Volume II

INDEX

A

Ablution.....1
Affirmation.....2
Airmail Special.....3
Alfie's Theme.....4
All Alone.....5
All God's Chillun Got Rhythm.....6
Altoitis.....7
Another Star.....8
April.....10
April Skies.....9
Ask Me Now.....12
Avalon.....13

B

Backstage Sally.....14
Bags And Trane.....15
Bags' Groove.....16
Ba-Lue Bolivar Ba-Lues-Are.....20
Barbados.....17
Barbara.....18
Basin Street Blues.....19
Be Bop.....21
Beethoven's Blue 3rd.....20
Better Git It In Your Soul.....22
Beyond All Limits.....23
Big P.....404
Billie's Bounce.....24
Bills' Hit Tune.....405
Birdland.....26
Birk's Works.....37
Birth Of The Blues.....25
Black And Tan Fantasy.....28
Bloomdido.....29
Blue And Sentimental.....30
Blue Moon.....31
Blue A La Mode.....32
Blues By Five.....33
Blues Connotation.....32
Blue Seven.....33
Blues For Philly Joe.....34
Blues For Wood.....34
Blue Silver.....35
Blues In The Closet.....36
Bohemia After Dark.....406
Boogie Stop Shuffle.....38
Booker's Waltz.....39
Bouncing With Bud.....40
Branilian Beat.....41
Brian's Song.....42
Bright Boy.....43
Bright Moments.....44
Brilliant Corners.....45

B-Cont.

Brown Skin Girl.....46
Budo.....47
Bud's Bubble.....48
Bunko.....49
Buster Rides Again.....37
But Not For Me.....50
Bye Bye Blackbird.....51
Byrdlike.....407

C

Can't We Be Friends.....52
Caravan.....53
Careful.....54
Careless Love.....55
Catch Me.....56
C'est What.....57
Chameleon.....58
Chase, The.....59
Chasin' The Train.....62
Cheese Cake.....60
Circle.....61
"C" Jam Blues.....55
Come Rain Or Come Shine.....63
Comin' Home Baby.....64
Confessin (That I Love You).....65
Cookin'.....66
Cool Blues.....64
Core, The.....66
Cork "N" Bib.....70
Cousin Mary.....62
Crazeology.....67
Criss/Cross.....68
Cute.....69

D

Day In Vienna, A.....71
Decision.....408
Deep Purple.....72
Dewey Square.....73
Diane.....74
Dindi.....75
Domingo.....76
Do Nothing Till You Hear From Me.....77
Down For Double.....78
Doxy.....79
Do You Know What It Means (To Miss New Orleans).....80
Drive, The.....81
Duff.....70

E

Early Autumn.....82
Eclypso.....83
Einbahnstrasse.....92
E.K.'s Blues.....92
Elora.....84
Embraceable You.....85
Enchance.....86
Epilogue.....87
Evening In Concert.....88
Everything I Have Is Yours.....89
Eye Of The Hurricane.....90
Ezz-thetic.....91

F

Feels So Good.....94
52nd Street Theme.....93
First Moves.....96
First Trip.....97
Five Brothers.....98
Five Spot After Dark.....104
Flim Flam.....99
Flintstone's Theme.....100
Flower Is A Lonesome Thing, A.....101
Fly By Night.....102
Flying Home.....105
Fly Me To The Moon.....106
Fools Rush In.....107
For Minors Only.....108
Four Brothers.....109
Fox Hunt.....110
Freddie Froo.....111
Free.....116
Free Cell Block "F", Tis Nazi U.S.A...112
Friday The 13th.....114
Funk Dumplin.....104
Funky.....116

G

Games People Play.....117
Gentle Rain.....122
Gentle Wind And Falling Tear.....118
Georgia.....119
Get Out Of Town.....120
Gettin' It Togetha'.....117
Ghost Of A Chance, A.....121
Girl Talk.....122
Golden Notebooks.....124
Good Bait.....123
Gregory Is Here.....126
Groove Merchant.....128
Groove Yard.....129
Groovy Samba.....130

H

Hackensack.....131

H-Cont.

Hallucinations.....132
Happy Little Sunbeam.....133
Harlequin.....136
Havona.....134
Head And Shoulders.....137
Hello.....140
Here's That Sunny Day.....138
Hi Beck.....141
Hi Fly.....407
Ho-Ba-La-La.....142
Hocus Pocus.....143
Horacescope.....146
Horizon.....144
Hummin'.....147
Humpty Dumpty.....148

I

I Believe In You.....150
Ice Cream Konitz.....149
I Cover The Waterfront.....152
Idol Gossip.....153
If I Loved You.....154
If I Should Lose You.....155
If I Were A Bell.....156
If You Could See Me Now.....157
I Get A Kick Out Of You.....158
I Hear A Rhapsody.....160
I'm A Fool To Want You.....161
Imagination.....162
I'm Gettin' Sentimental Over You.....163
In Case You Haven't Heard.....164
Incentive.....165
Indiana.....166
In Pursuit Of The 27th Man.....167
In Walked Bud.....168
I Remember You.....169
Island Birdie.....170
Is It Really True?.....171
It Could Happen To You.....172
It Had To Be You.....173
I Thought About You.....174
It Might As Well Be Spring.....176
It's Only A Paper Moon.....175
I've Found A New Baby.....178
I Will Wait For You.....179

J

Jackie.....179
Jaco.....180
Jeannine.....181
Je Ne Sais Pas.....182
Jitterbug Waltz.....184
Jody Grind, The.....183
Jorgie's.....186
Joyce's Samba.....187
Joy To The World.....188

J-Cont.

Jump For Me.....189
Jumping With Symphany Sid.....188
Just A Few.....190
Just A-Sittin' and A-Rockin'.....191
Just In Time.....192
Just The Way You Are.....194
Just You, Just Me.....193

K

Kary's France.....196
Katrina Ballerina.....197
Kentucky Oysters.....198
Kicker, The.....198
Kids Are Pretty People.....199
Killer Joe.....200

L

Lady's Blues.....201
Lakes.....202
La Nevada Blues.....206
Last Page, The.....204
Laura.....203
Leila.....207
Lennie-Bird.....227
Lennie's Pennies.....208
Lester Leaps In.....209
Let's Cook One.....210
Liberated Brother.....211
Lies.....212
Light As A Feather.....213
Like Sonny.....214
Limbo.....206
Little Chicago Fire, A.....215
Little Rootie Tootie.....409
Little Sunflower.....216
Locomotion.....217
Lone Jack.....218
Lonely Dreams.....220
Love For Sale.....222
Lover.....221
Lover Man.....224
Love Vibrations.....225
Lunar Tune.....408
Lydian April.....226

M

Make Someone Happy.....228
Man I Love, The.....229
Manteca.....410
Masquerade.....230
May-Reh.....231
Mellow Mood.....232
Memories Of You.....233
Menina Flor.....234
Mercy, Mercy, Mercy.....235

M-Cont.

Miles Ahead.....236
Minor Mishap.....237
Minor Mood.....238
Moak's Shop.....239
Moanin'.....240
Modesty Blues.....241
Monk's Mood.....234
Monk's Sphere.....243
Moon Glow.....244
Moon Rays.....245
Moontrane.....246
Moose The Mooche.....247
Morning.....248
Moten's Swing.....249
Move.....250
Moving Out.....251
Mr. Broadway, Theme From.....252
Mr. Clean.....227
Mr. Jones.....253
Mr. Magic.....254
Mr. Sims.....255
Mrs. Miniver.....256
Muezzin'.....257
My Little Suede Shoes.....258
My Old Flame.....259
Mystic Touch.....243

N

Nancy Joe.....265
Nature Boy.....260
Nearness Of You, The.....261
New Thing, A.....262
No Me Esqueca.....263
No Moe.....264
North Atlantic Run.....266
No Splice.....268
Now's The Time.....265
Nutville.....269

O

Off Minor.....270
Oh Lady Be Good!.....271
Old Devil Moon.....272
On A Clear Day.....273
Once In Awhile.....274
One By One.....275
One Foot In The Gutter.....276
One For Daddy-O.....278
On The Stairs.....277
On The Trail.....270
Opus De Funk.....278
Our Love Is Here To Stay.....279
Out Back Of The Barn.....280
Oye Como Ya.....403

P

Palo-Alto.....282
Pannonica.....281
Patterns.....284
Pennies From Heaven.....286
Penny Arcade.....287
People Will Say We're In Love.....292
Perdido.....288
Perdido Line.....290
Petite Fleure.....293
Petits Machins.....294
Pick Yourself Up.....295
Phase Dance.....296
Polka Dots And Moonbeams.....297
Portrait Of Jennie.....298
Preacher, The.....300
Pragression.....299
Pursuance.....300

Q

Quicksilver.....301

R

Ramblin'.....307
Recado Bossa Nova.....302
Red Cross.....303
Remark You Made, A.....304
Robbin's Nest.....306
Round Trip.....307
Rubberneck.....308
Rhythm-A-Ning.....309

S

Saint James Infirmary.....325
Salt Peanuts.....310
Samba Du Bois.....311
Sandu.....312
Scene Is Clean, The.....411
September In The Rain.....313
September Song.....314
Serenade To A Soul Sister.....316
Serene.....315
Serenity.....319
Seventeen West.....317
728.....312
Shiny Stockings.....318
Short Riff.....356
Short Stop.....322
Shutter Bug.....322
Silver's Serenade.....320
Simone.....321
Sippin' At Bell's.....325
Sister Sadie.....324
Sleeping Bee, A.....412
Slipped Disc.....326
Slow, Hot; Wind.....328

S-Cont.

Smoke Gets In Your Eyes.....329
Softly As A Morning Sunrise.....330
Someone To Watch Over Me.....331
Some Other Blues.....319
Song For Bilbad.....332
Song For My Lady.....317
Soul Eyes.....333
Soultrane.....334
Sound Lee.....335
Speak Like A Child.....336
Speak Low.....337
Spiral.....338
Spring Can Really Hang You Up The Most.....339
Stardust.....340
Star Eyes.....341
Street Louis Blues.....342
Straight Life.....343
Strayhorn 2.....344
Strode Rode.....345
Strollin'.....346
Struttin' With Some Bar-B-Q.....347
Saint Thomas.....315
Sub-Conscious-Lee.....348
Summer In Central Park.....349
Summer Knows, The.....350
Summer Time.....323
Sunshine Express.....351
Sweetest Sounds, The.....352
Sweet Georgia Brown.....353
Swingin' Shepherd Blues.....323
Syeeda's Song Flute.....354

T

Tadd's Delight.....357
Taking A Chance On Love.....358
Tangerine.....359
Tautology.....360
Teenie' Blues.....361
Tenderly.....362
Tenor Madness.....376
Theirs Tears.....363
Theme From Mr. Broadway.....252
These Foolish Things (Remind Me Of You).....364
Things Ain't What They Used To Be.....365
Things To Come.....366
This I Dig Of You.....367
Three Base Hit.....413
Thriving On A Riff.....368
Thumper, The.....356
Tickle-Toe.....369
Till There Was You.....370
Time After Time.....371
Tippin'.....372
Toad's Place.....374
Tomorrow's Destiny.....373
Trane's Blues.....376
Turn Around.....377

Twisted.....361
Two Not One.....378

V

Vonetta.....379

W

Walkin' Shoes.....380
Walkin' Thing, A.....381
Walk'in Thing, A.....381
Walk Tall.....382
Wall Street.....383
Watch What Happens.....384
Water Colors.....385
Watersign.....386
Way You Look Tonight, The.....388
Webb City.....414
Weekend Blues.....389
Wendy.....390
What's New.....391
When Lights Are Low.....392
Whisper Not.....393
Who Can I Turn To.....394
Whopper, The.....395
Willow Weep For Me.....396
Work Song.....399
Wow.....397
Wrong Is Right.....398

Y

Yana Amina.....400
Yardbird Suite.....401
You Better Leave It Alone.....399
You'd Be So Nice To Come Home To.....403
You Stepped Out Of A Dream.....402

ABLUTION

LENNIE TRISTANO

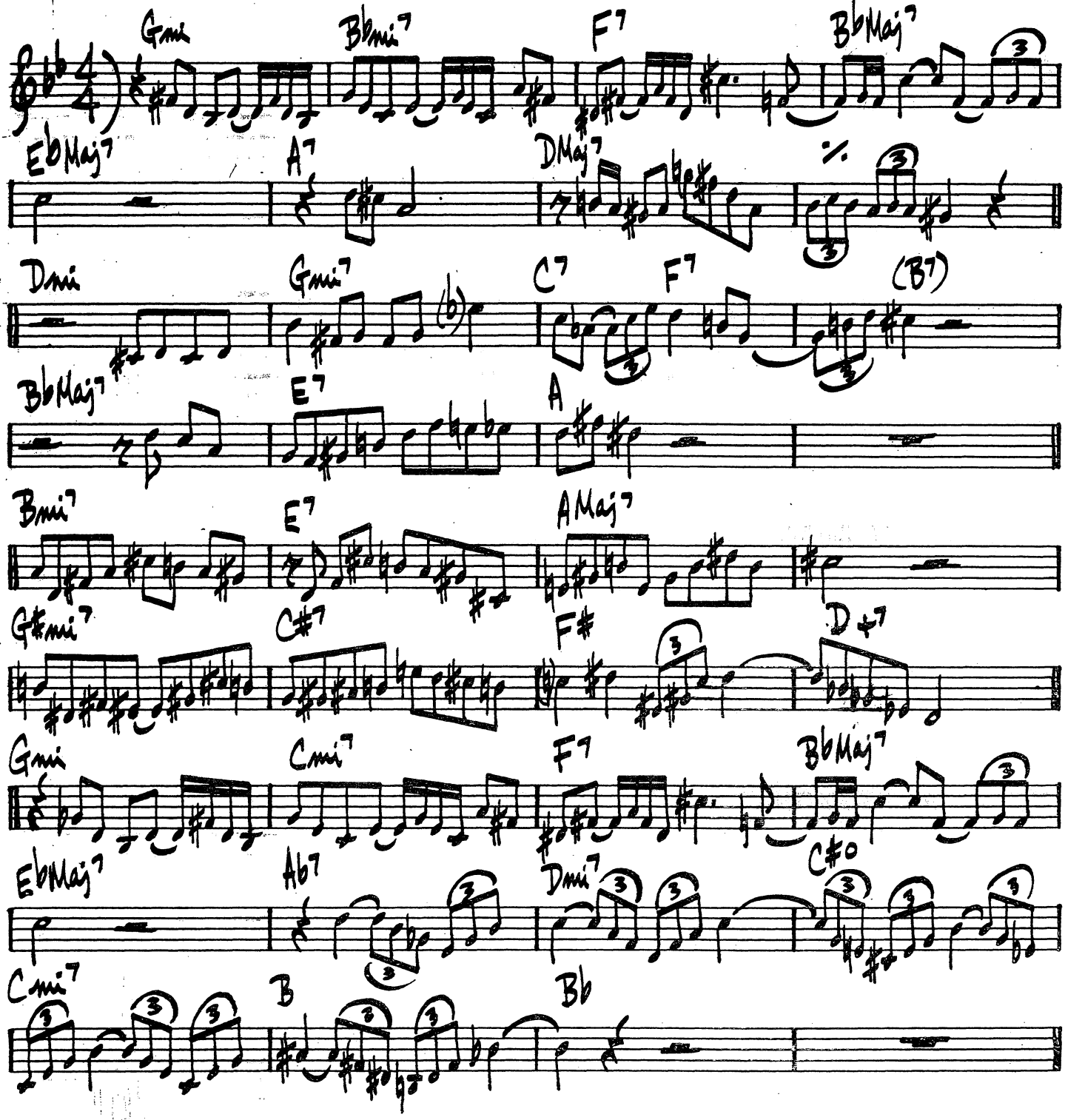

AFFIRMATION

JOSE FELICIANO

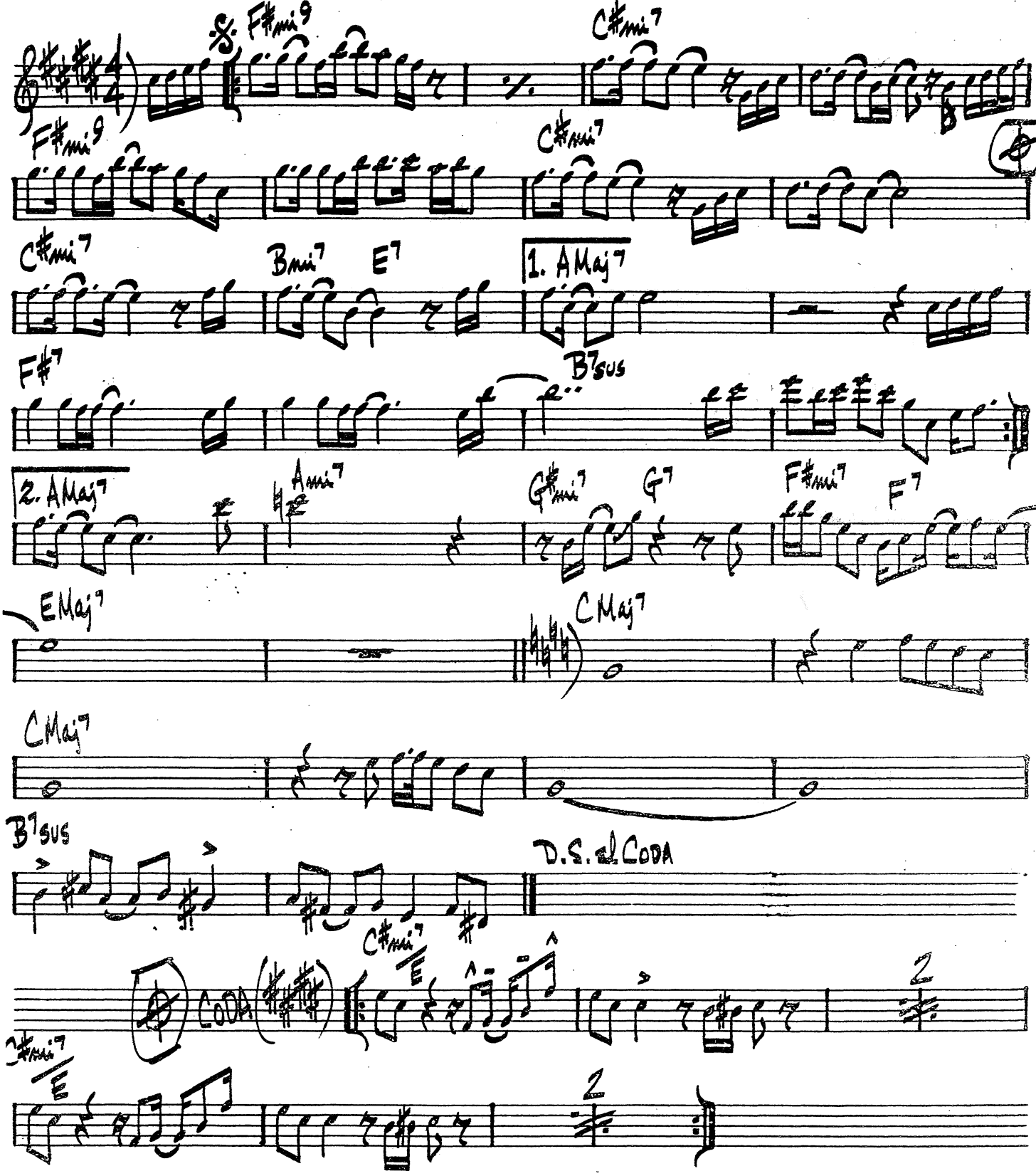

UP TEMPO

AIRMAIL SPECIAL

C. CHRISTIAN

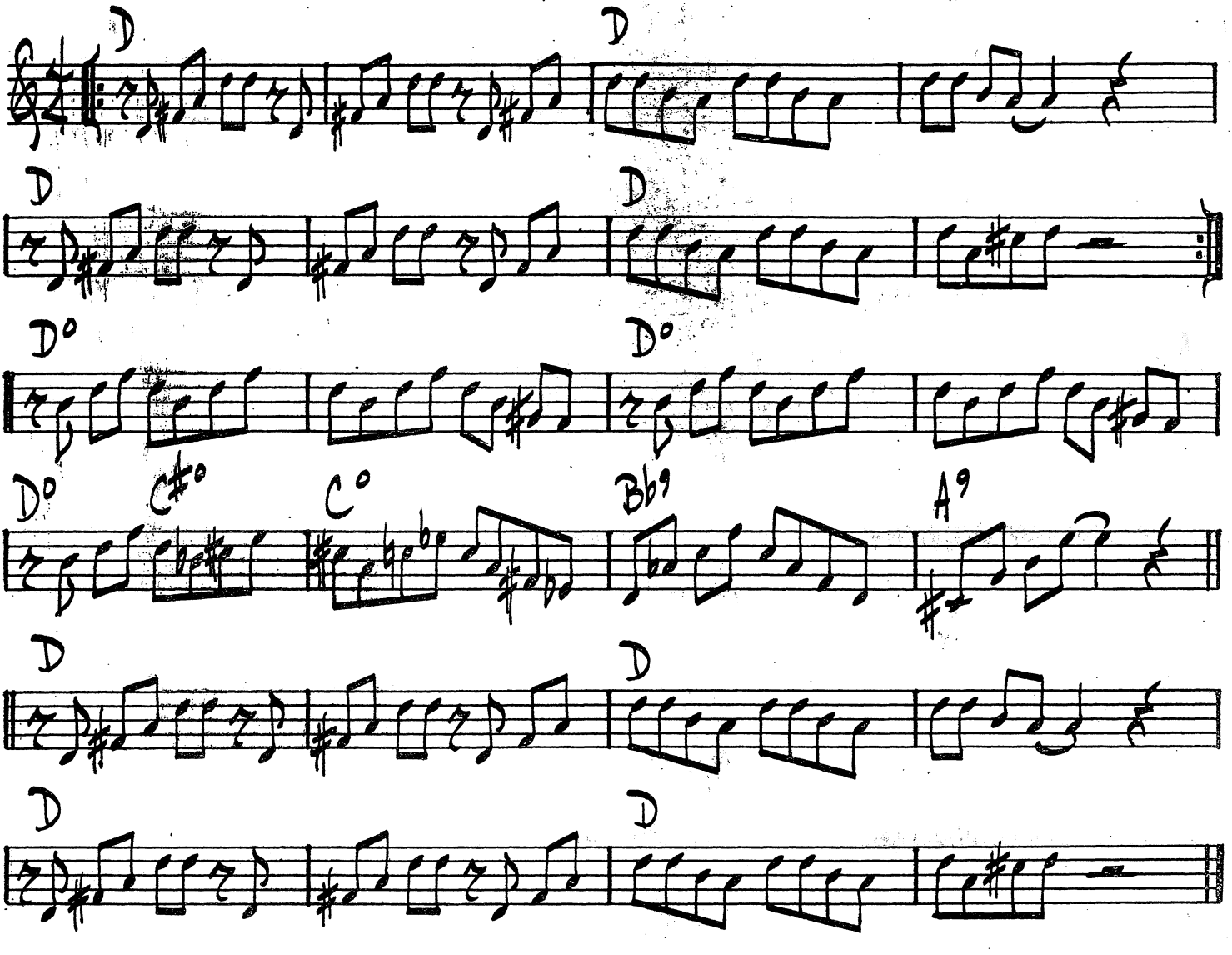

(ALTERNATE [A] SECTION (VAMP)

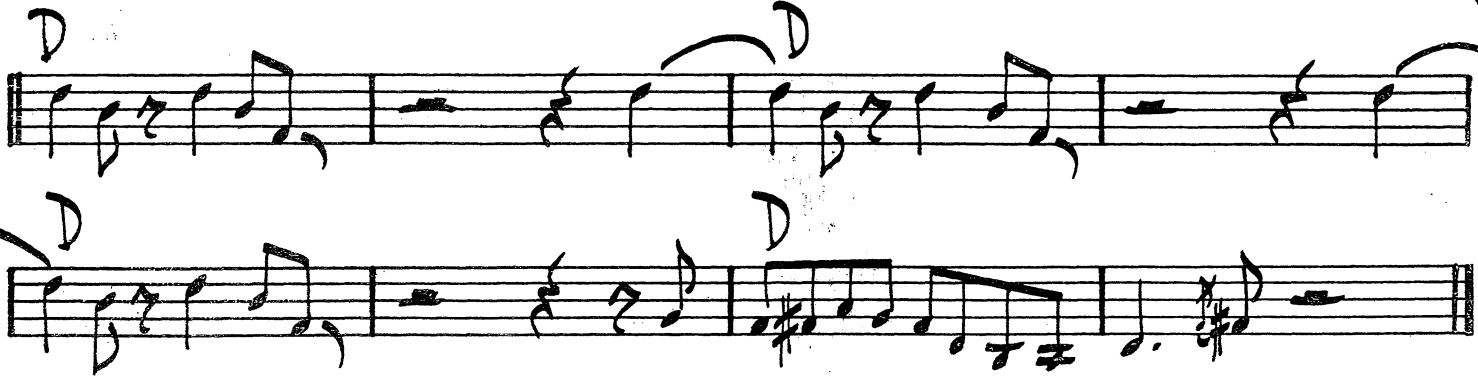

ALFIE'S THEME

SONNY ROLLINS

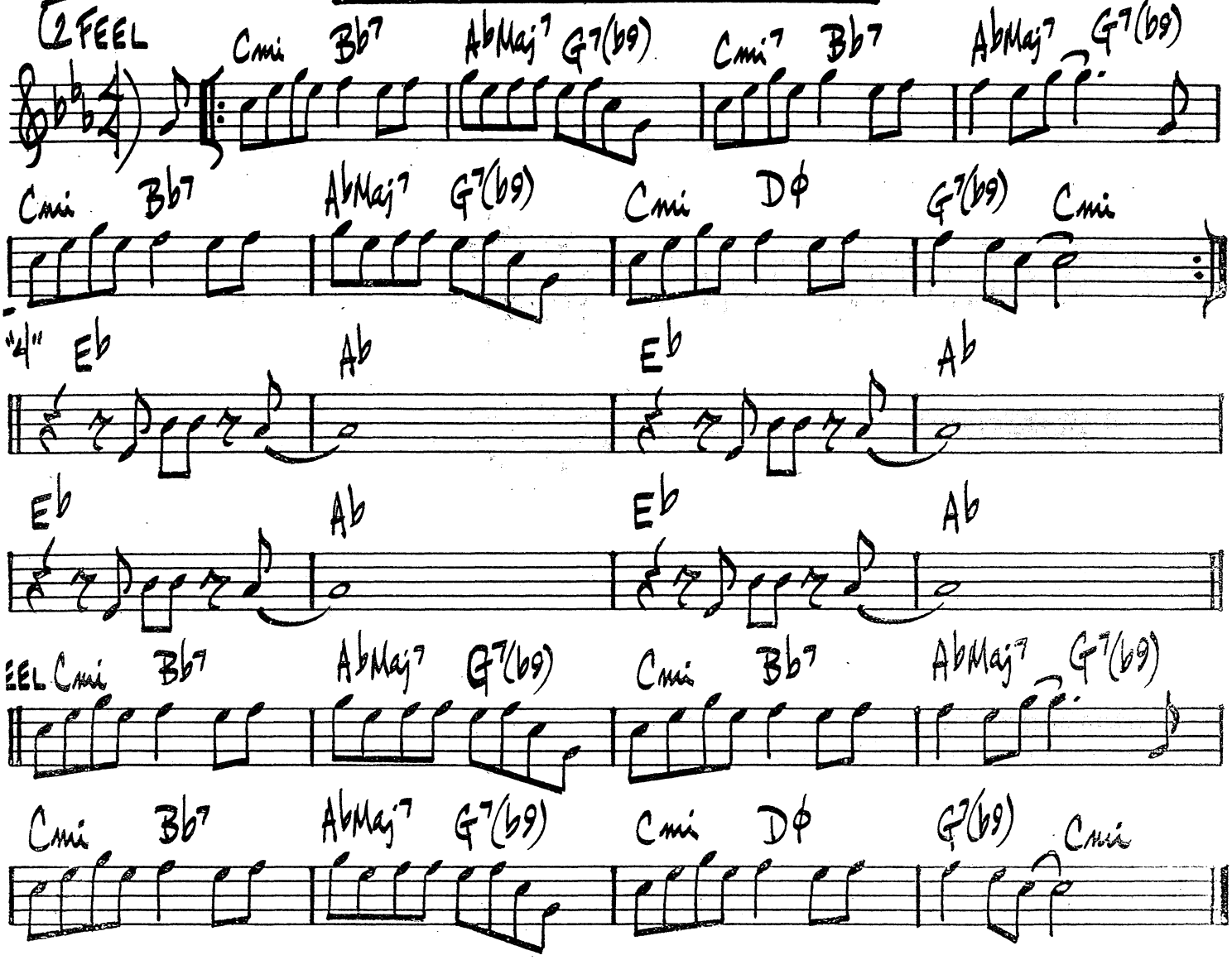

ALL ALONE

MAL WALDRON

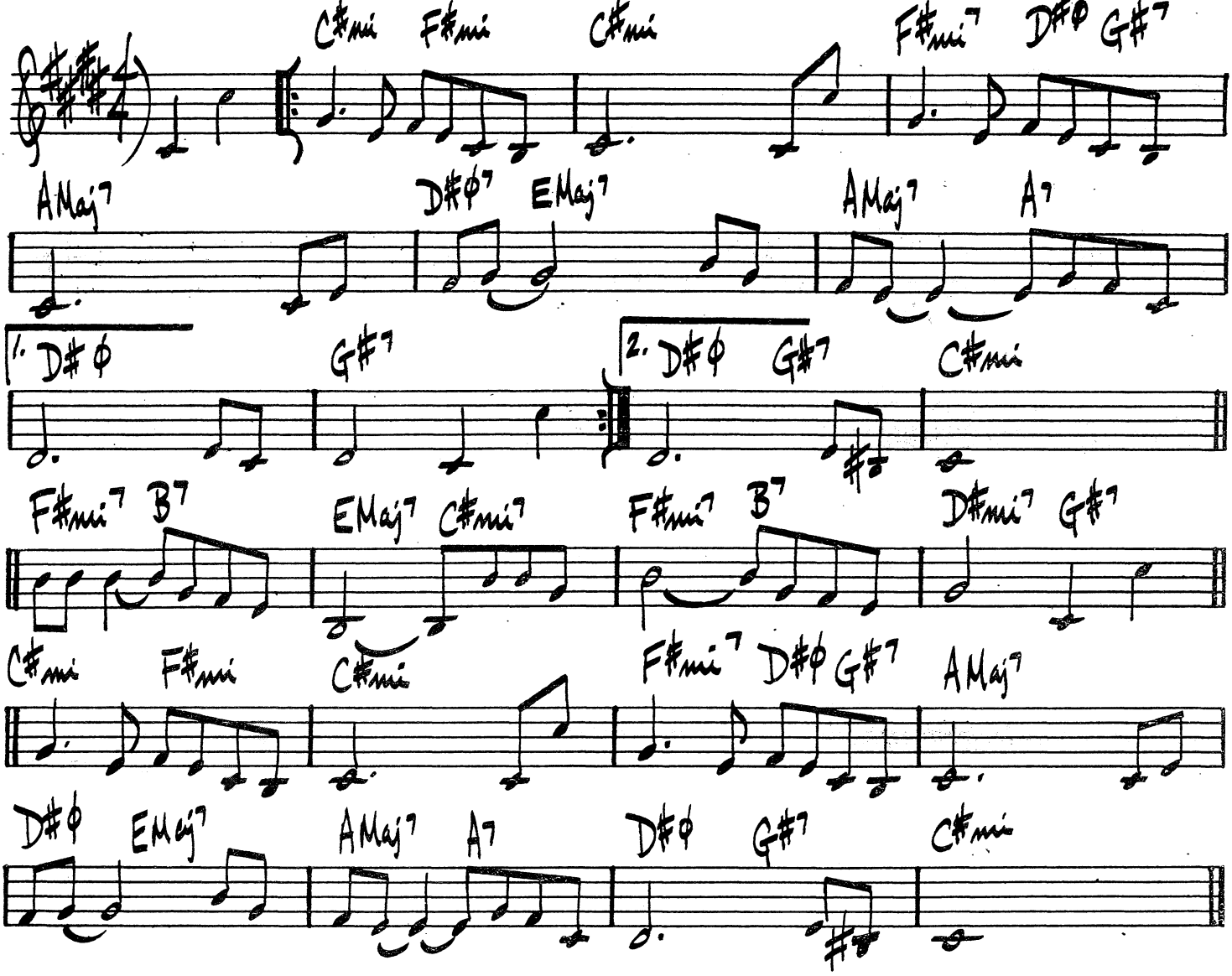

6.

ALL GODS CHILLUN GOT RHYTHM

KAHN & KAPER

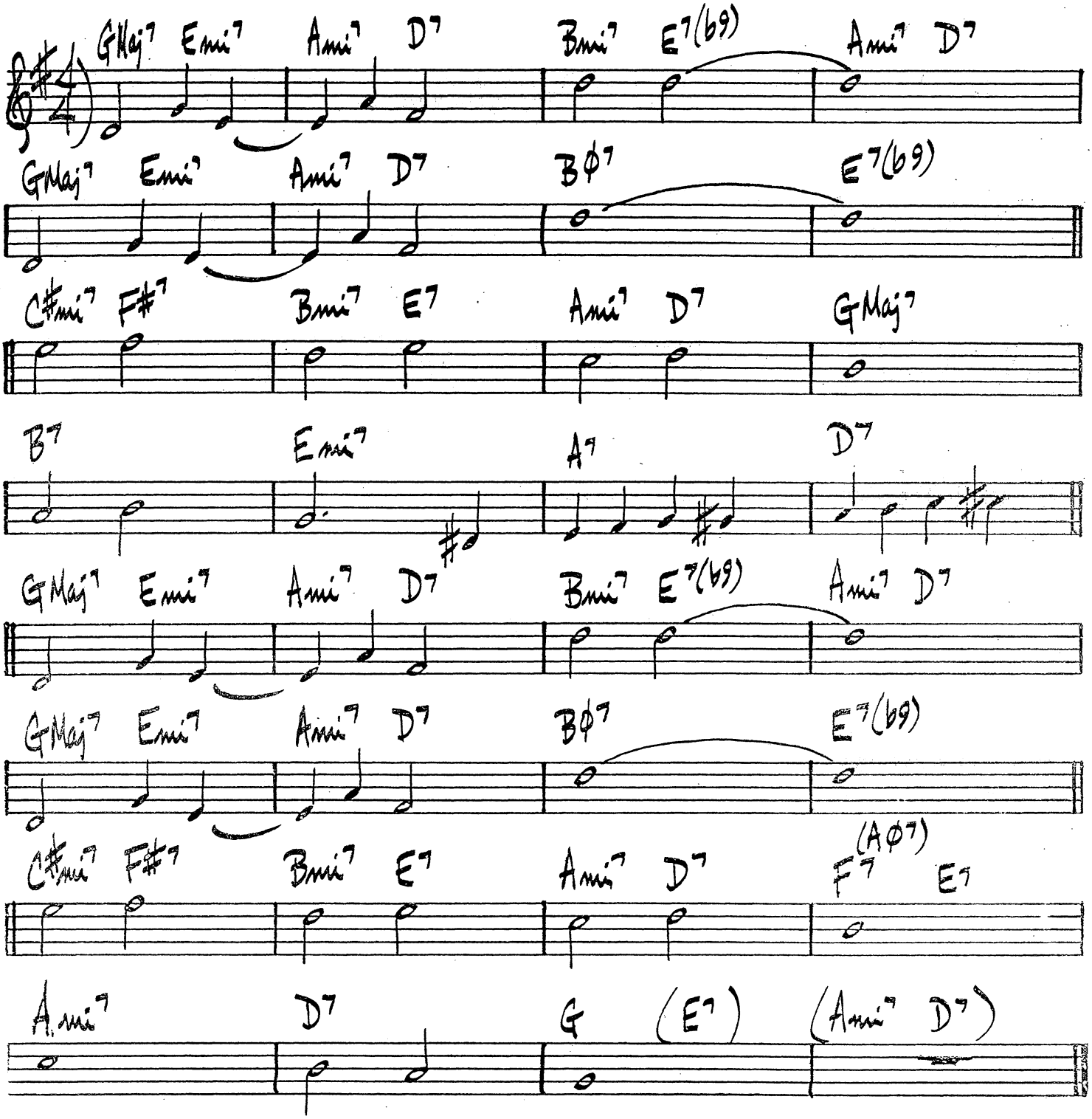

SONNY STITT – "GENESIS"

(WP)

ALTOITIS

OLIVER NELSON

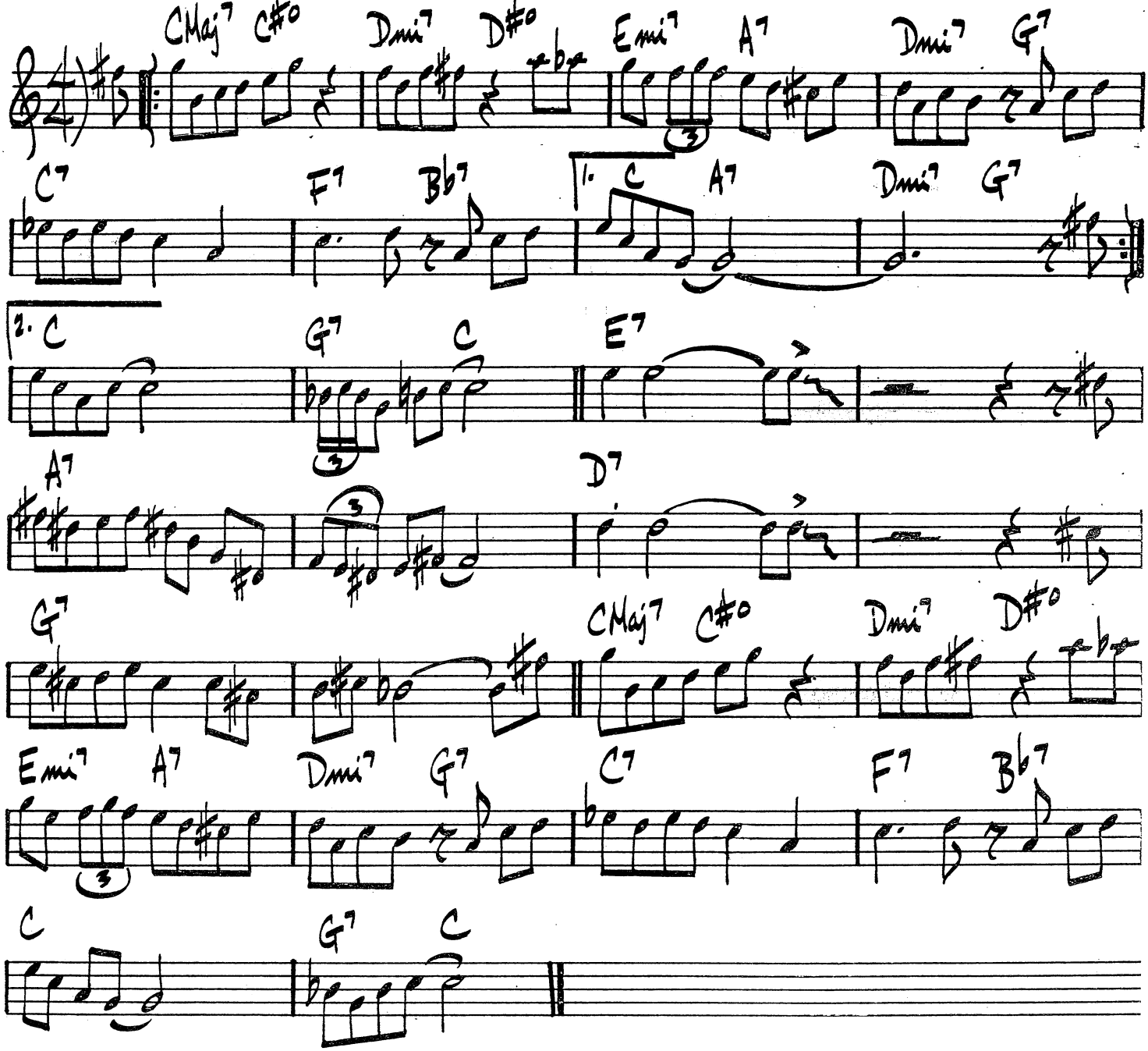

8.

(CALYPSO FEEL)

ANOTHER STAR

STEVIE WONDER

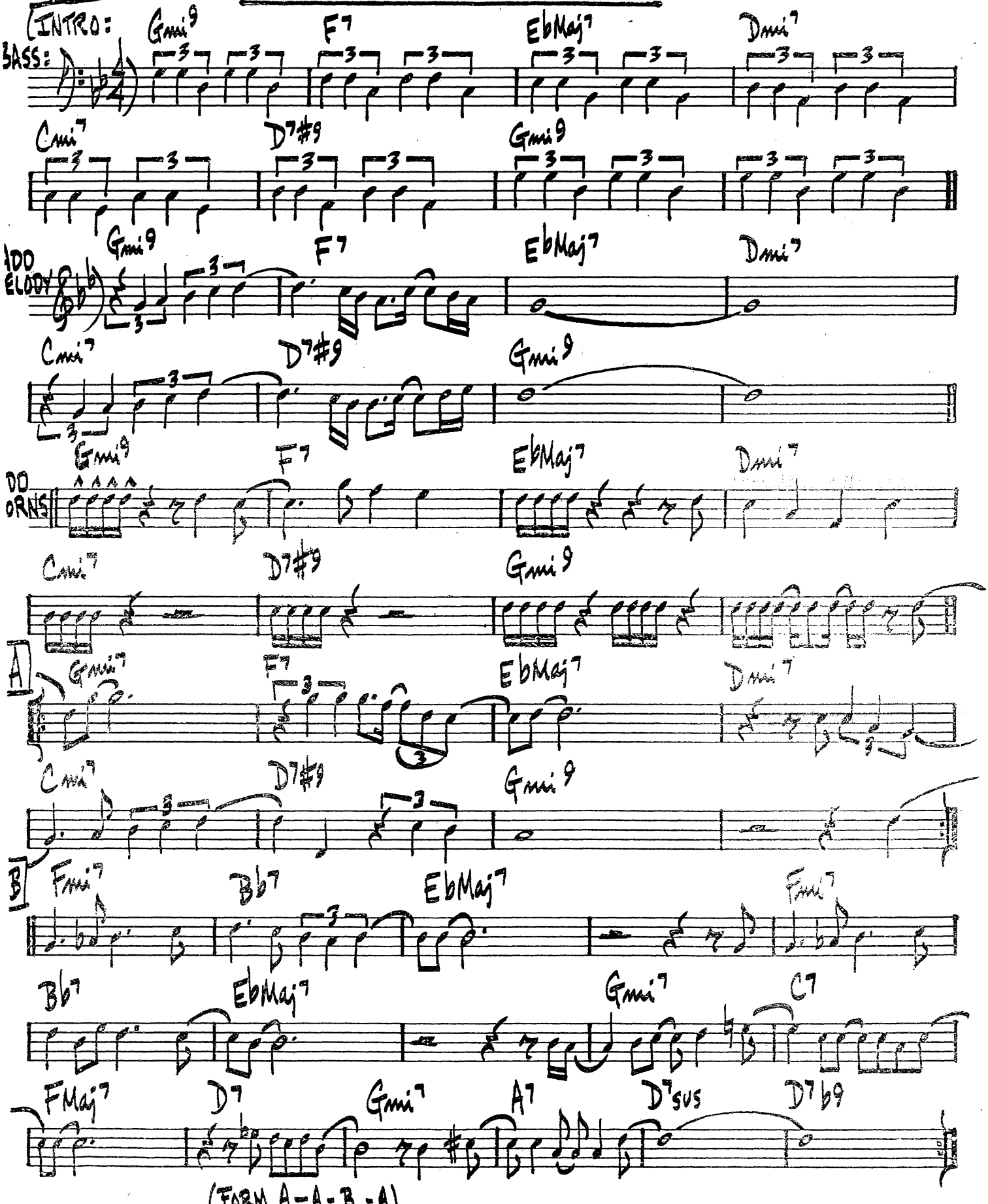

APRIL SKIES

BUDDY COLLETTE

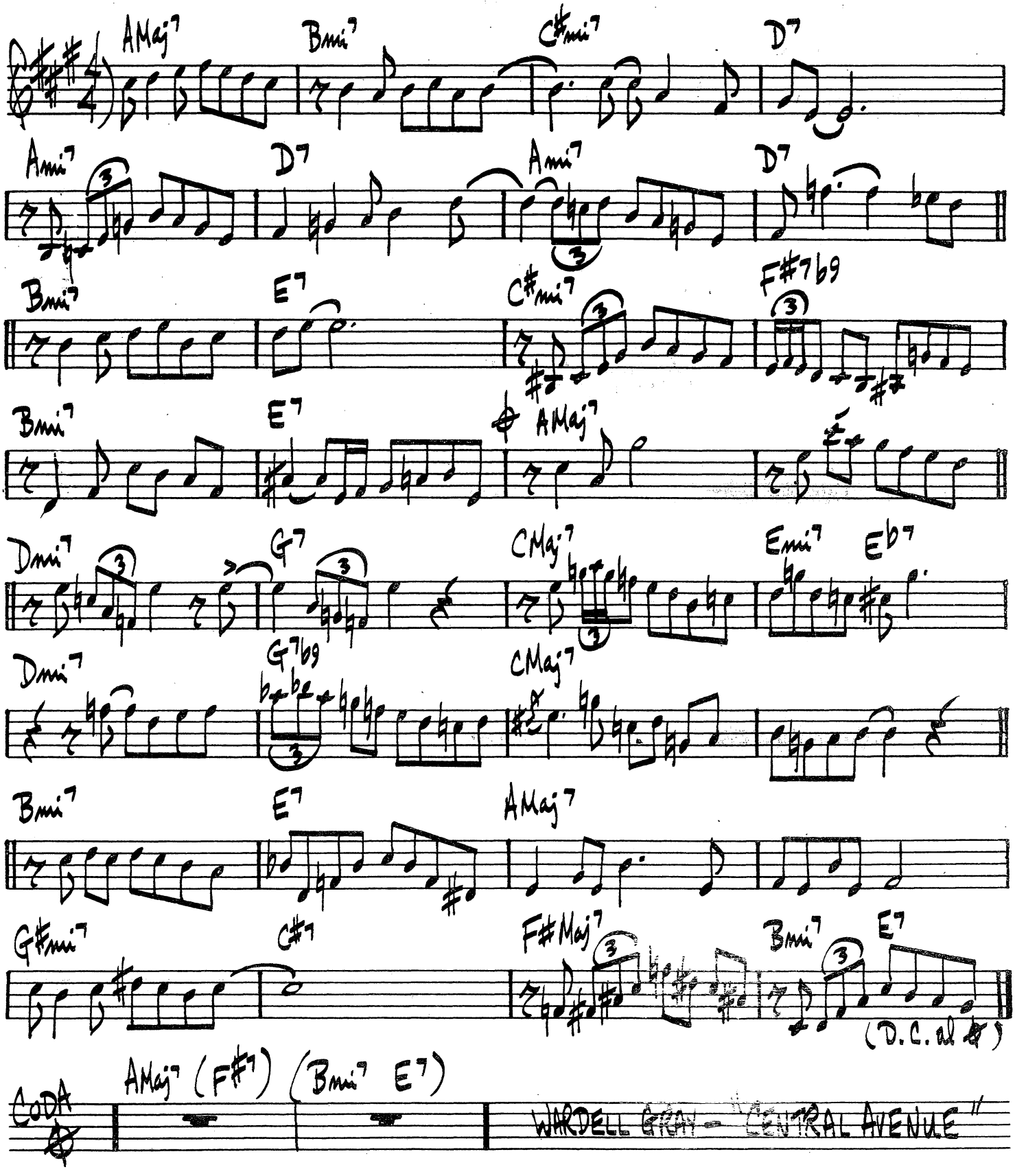

10.

APRIL

LENNIE TRISTANO

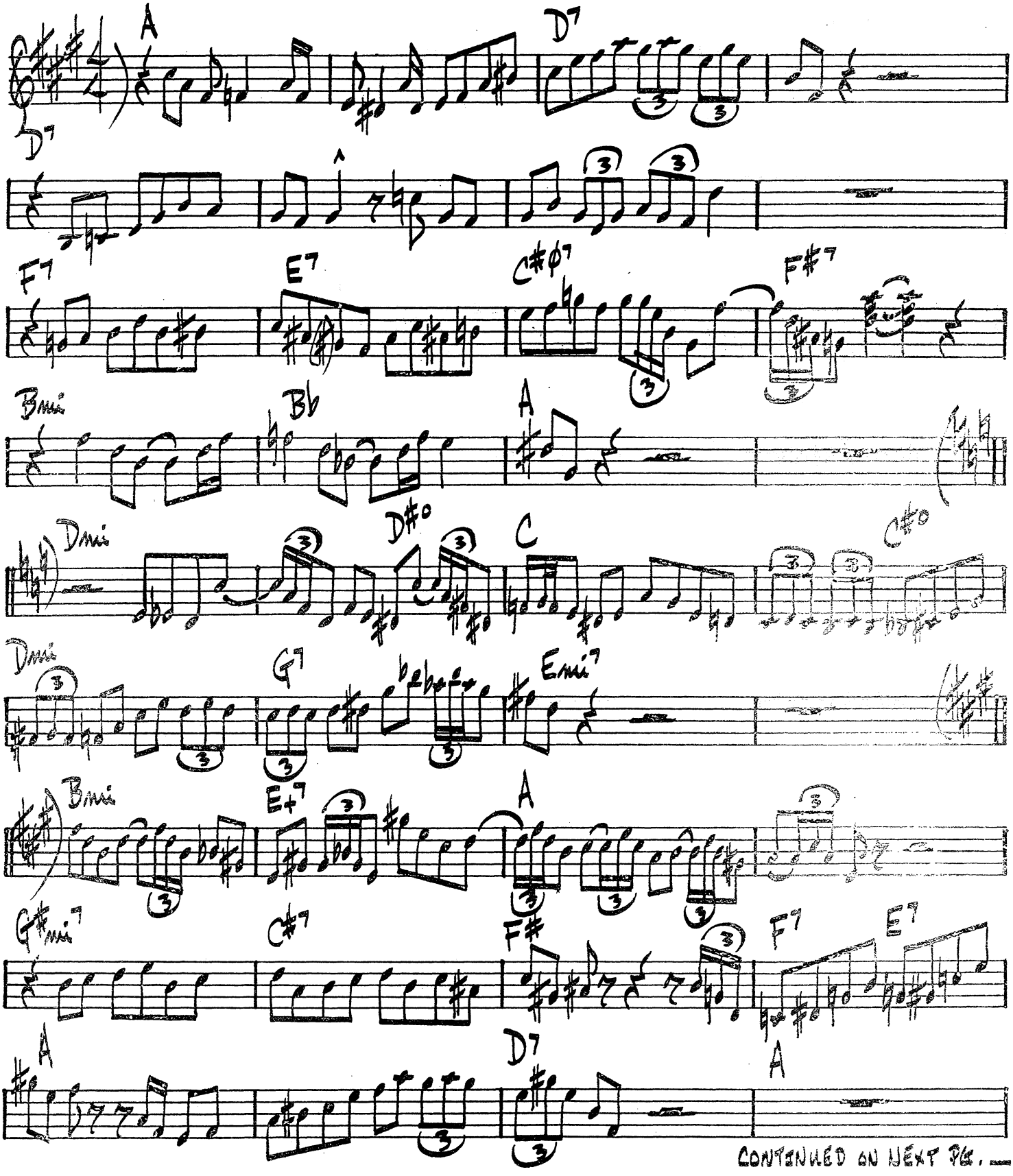

CONTINUED ON NEXT PG.

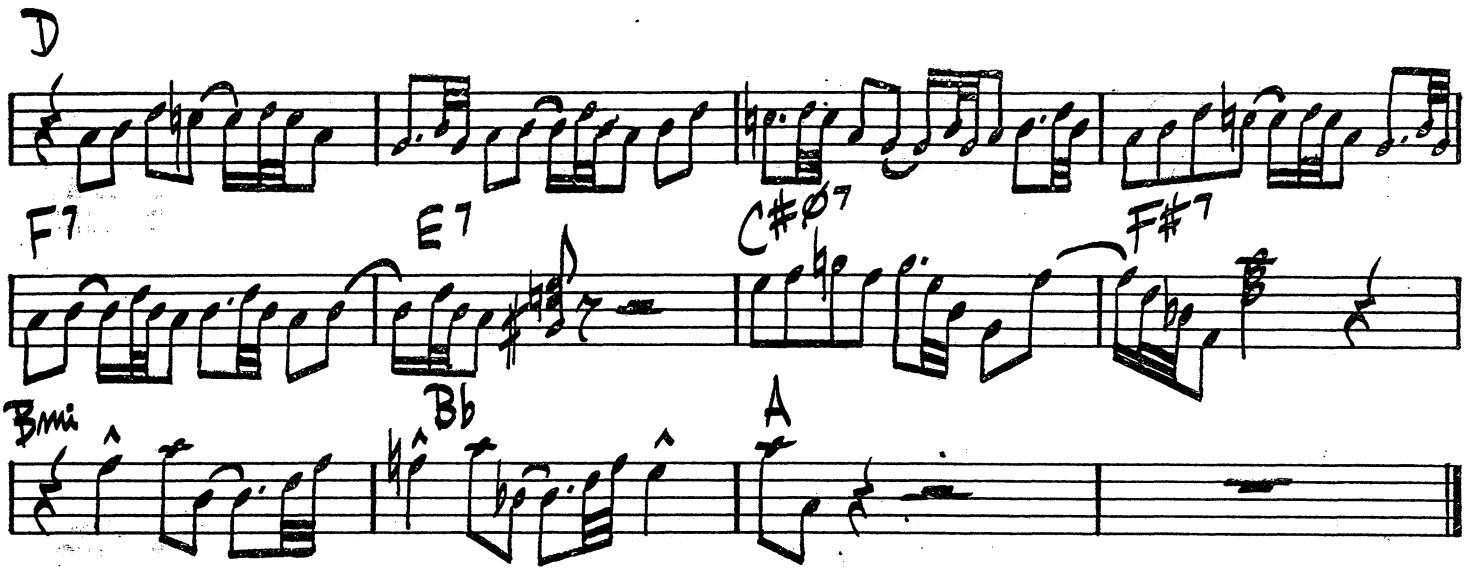
D
F7
E7
C#Ø7
F#7
Bmi
Bb
A

12.

ASK ME NOW

THELONIUS MONK

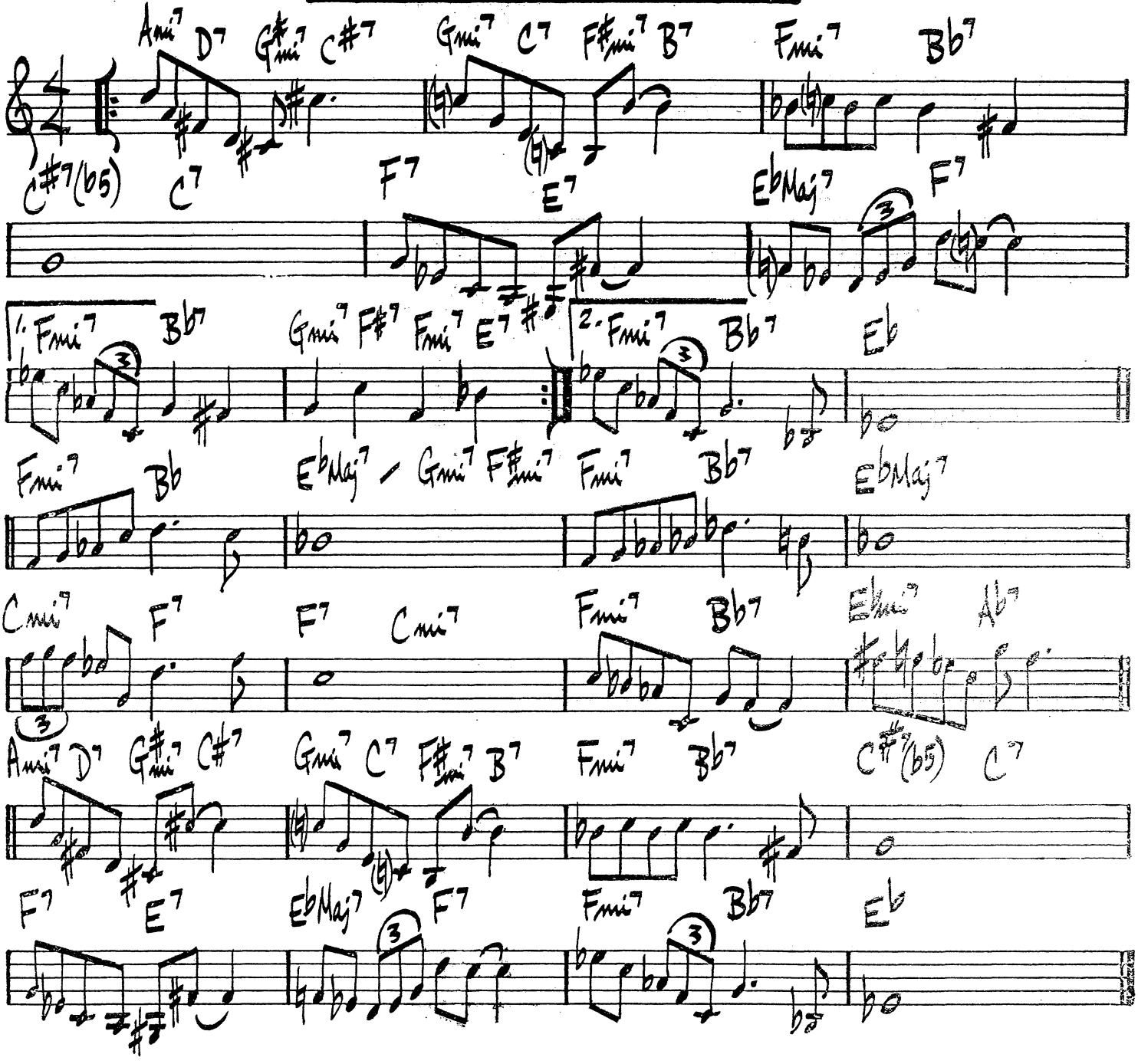

(UP)

AVALON

JOLSON – ROSE

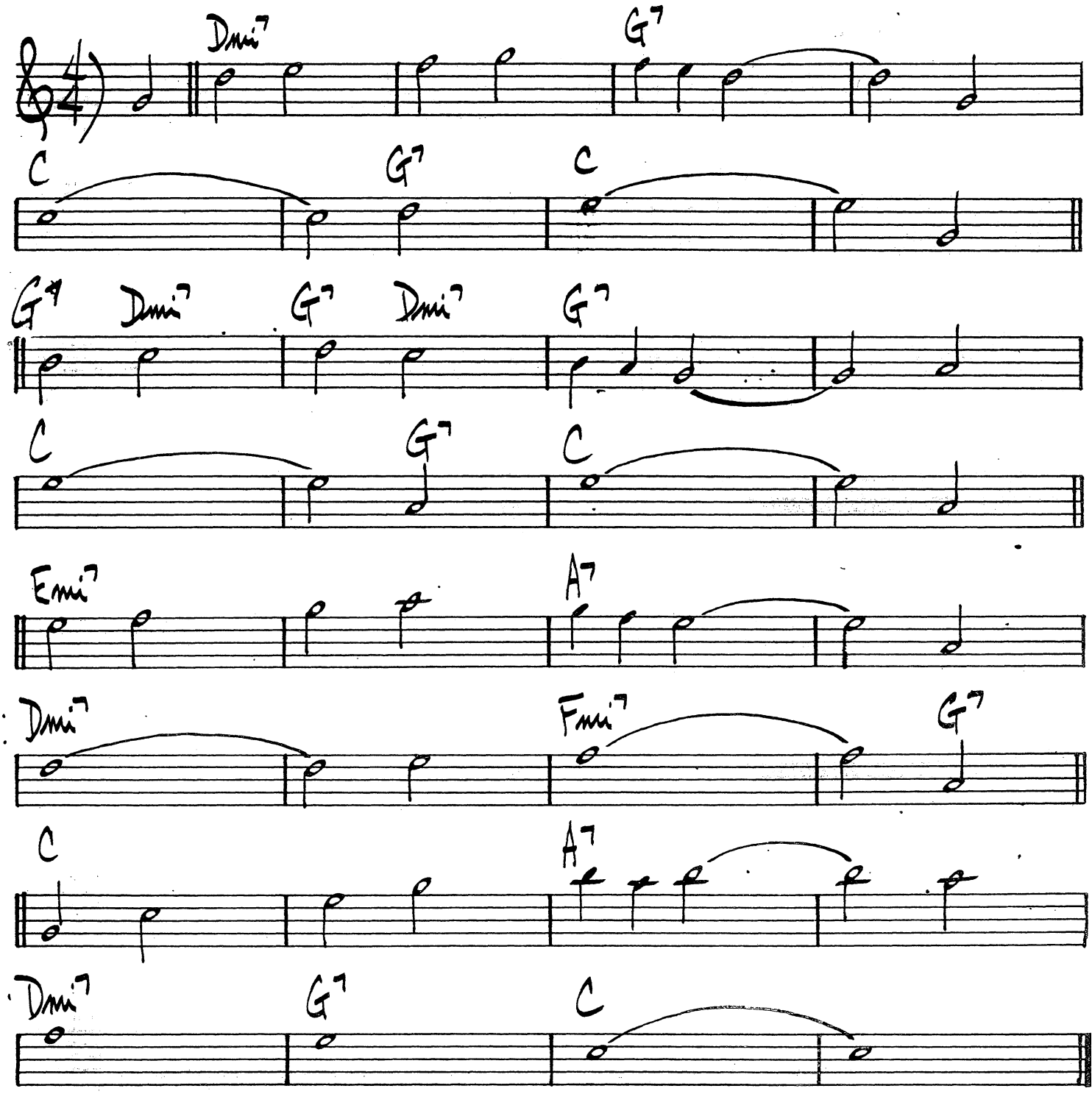

SONNY STITT – "GENESIS"

BACKSTAGE SALLY

WAYNE SHORTER

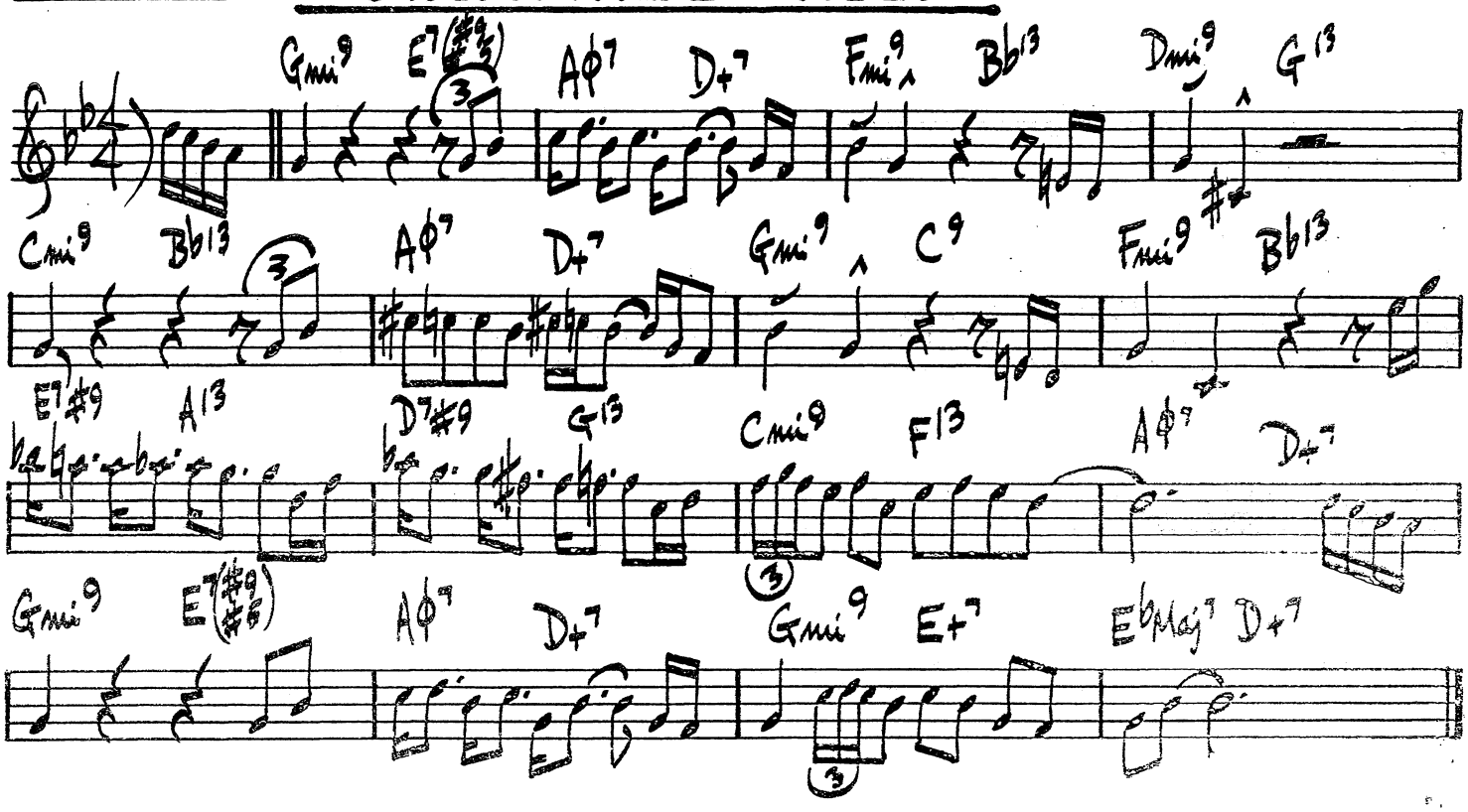

(MED. SWING)

BAGS & TRANE

MILT JACKSON

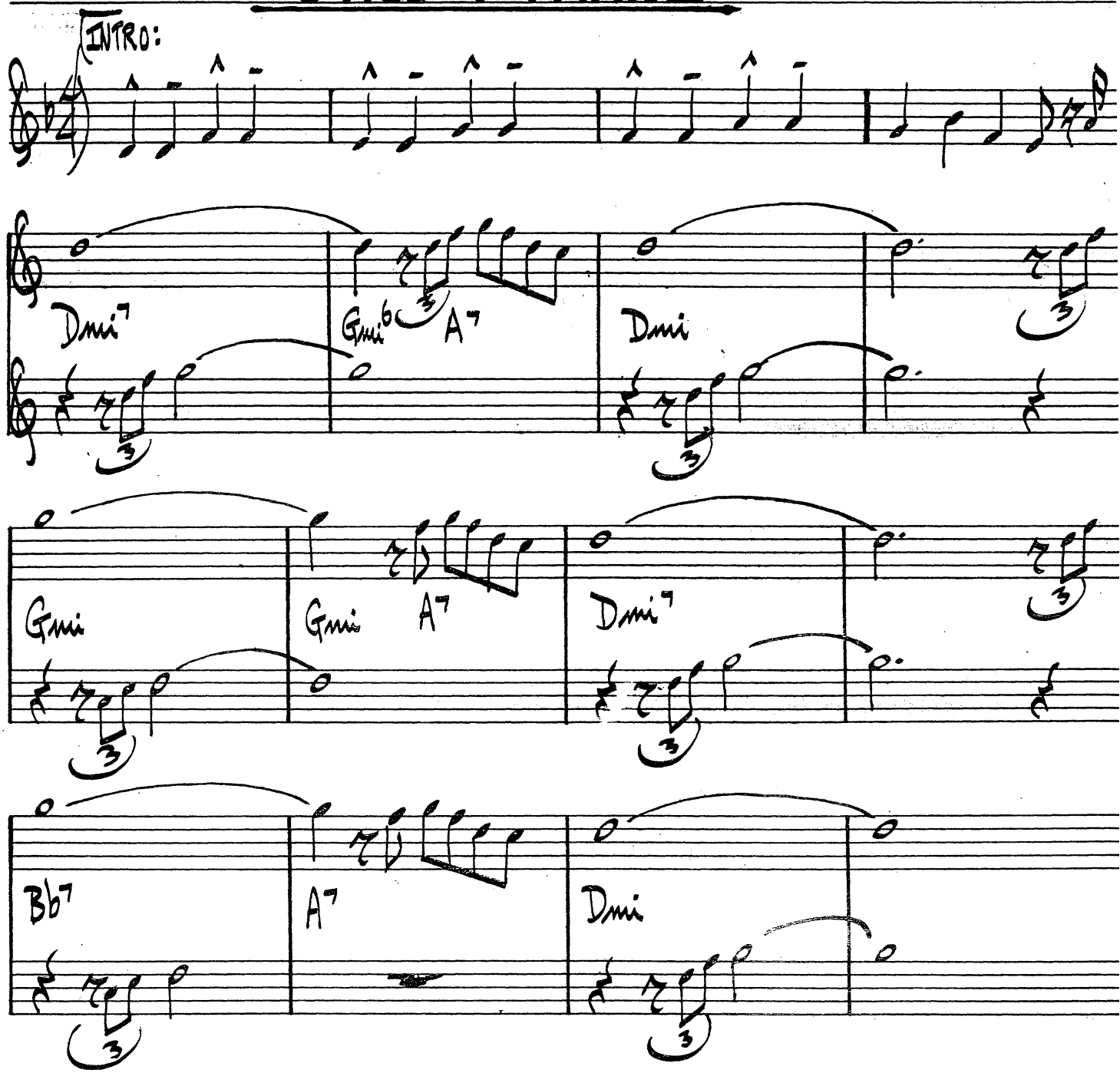

16.

(MED.-UP)

BAGS' GROOVE

MILT JACKSON

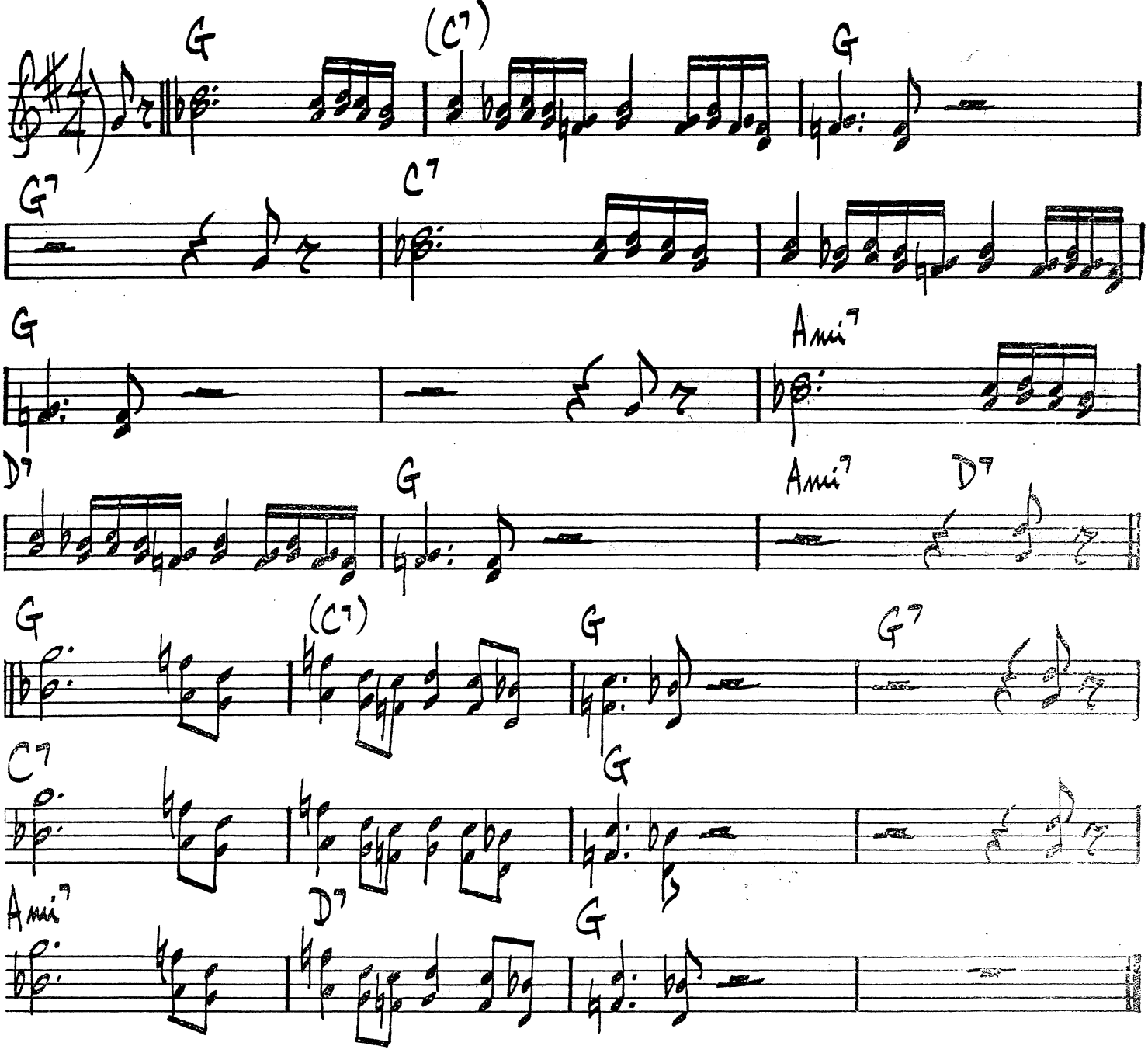

MILT JACKSON - BLUE NOTE BLP-5011

BARBADOS

CHARLIE PARKER

(BLUES)

(INTRO:

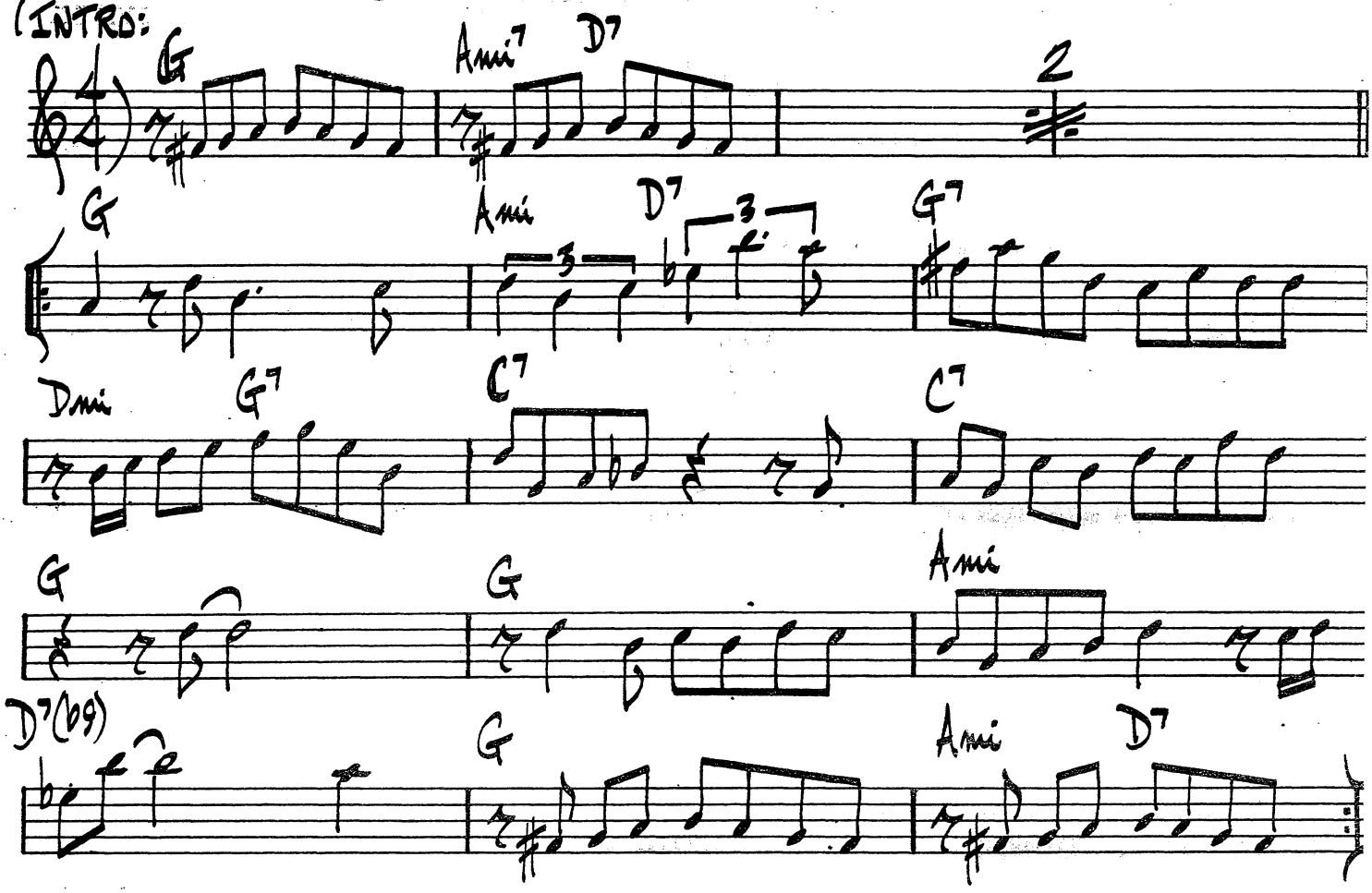

CHARLIE PARKER - SAVOY 1108

18.

BARBARA

HORACE SILVER

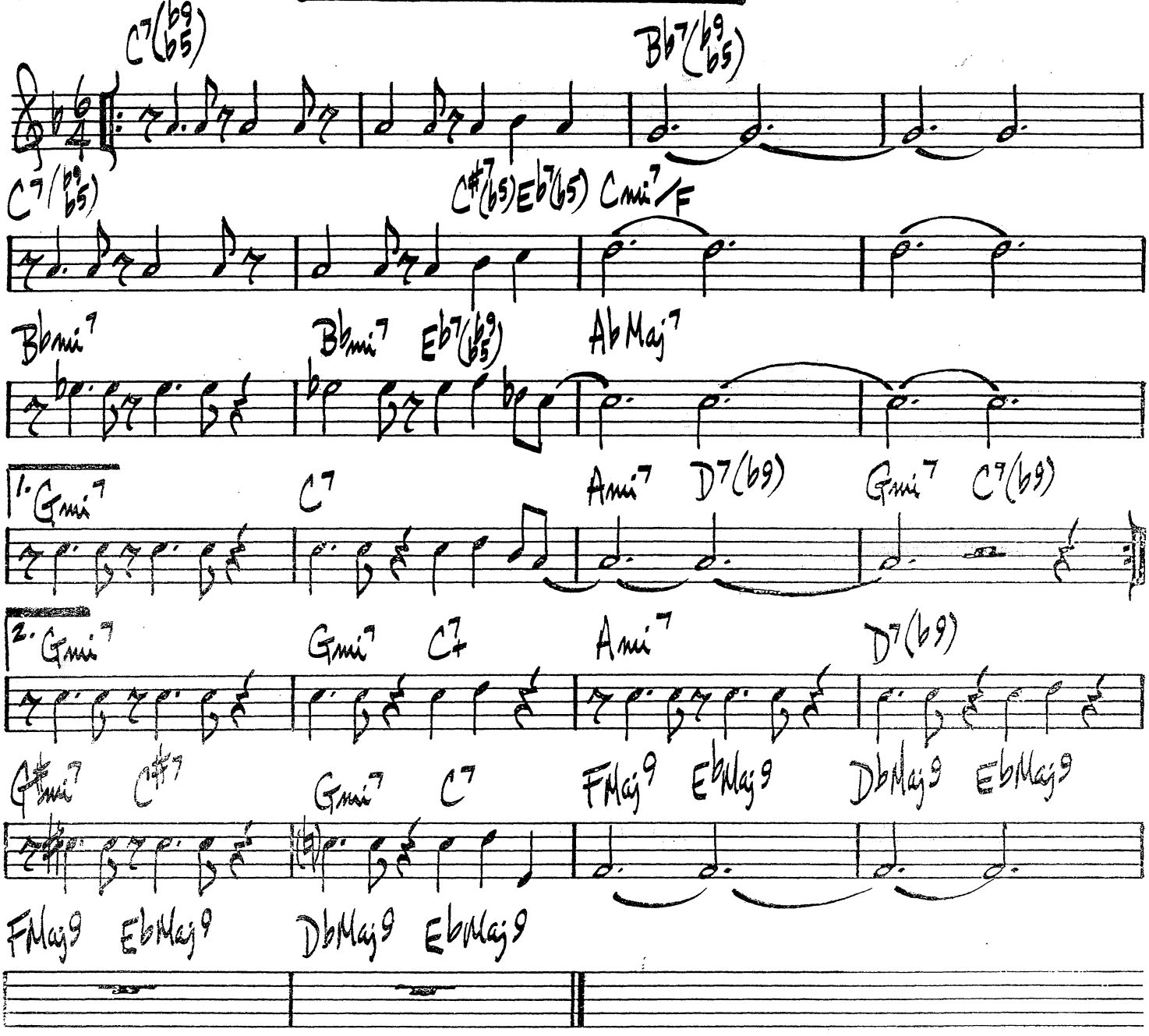

(SLOW)

BASIN ST. BLUES

S. WILLIAMS

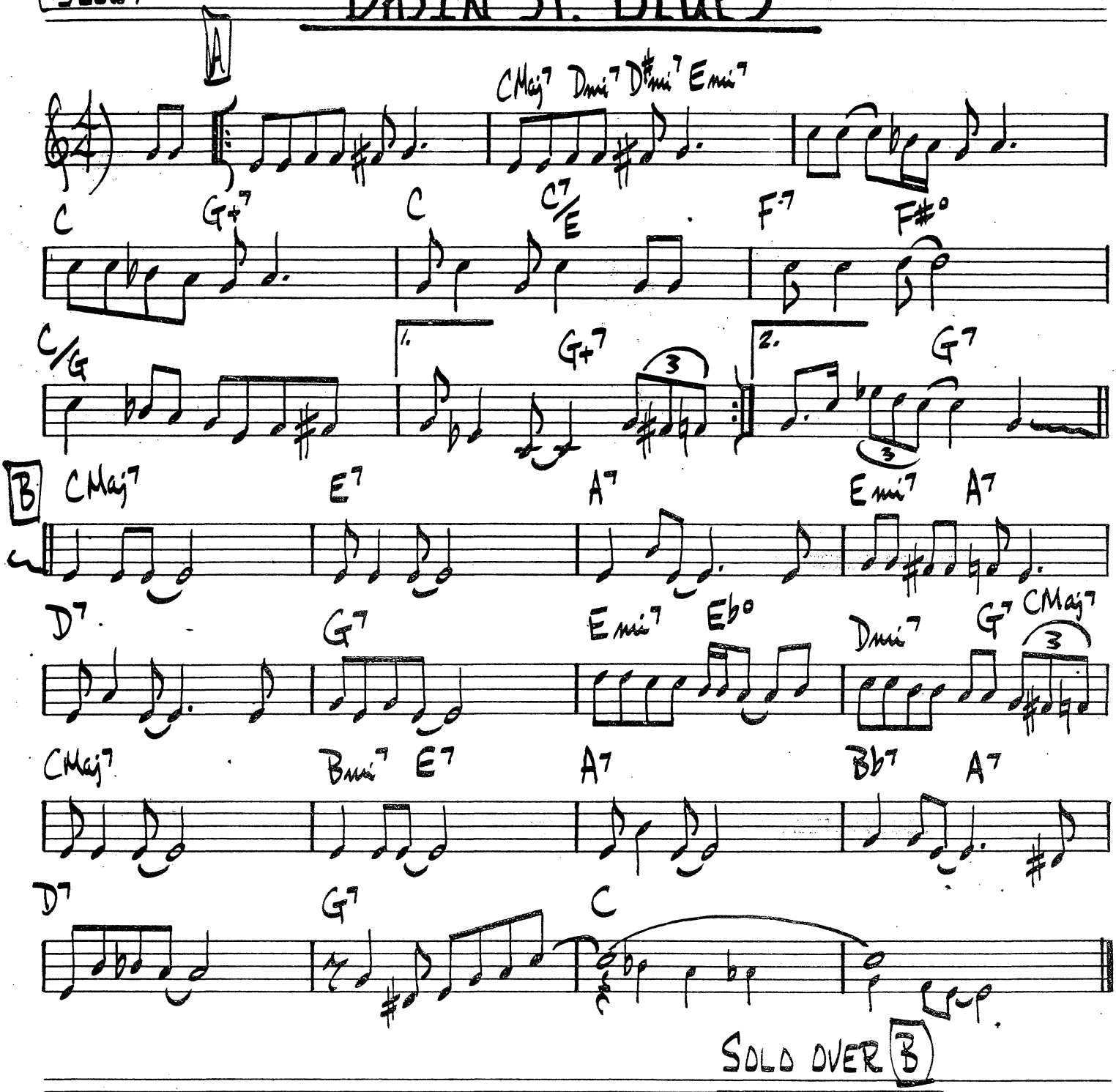

20.

BA-LUE BOLIVAR BA-LUES-ARE

TH. MONK

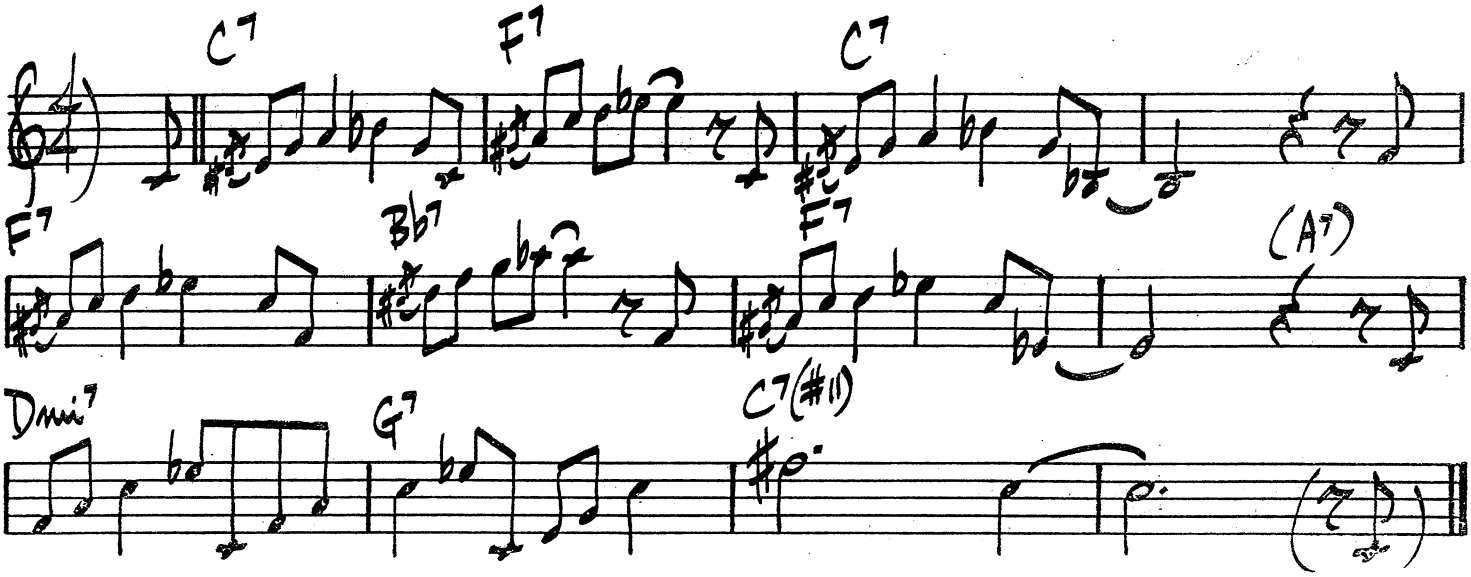

BEETHOVEN'S BLUE 3RD

ED KAISER

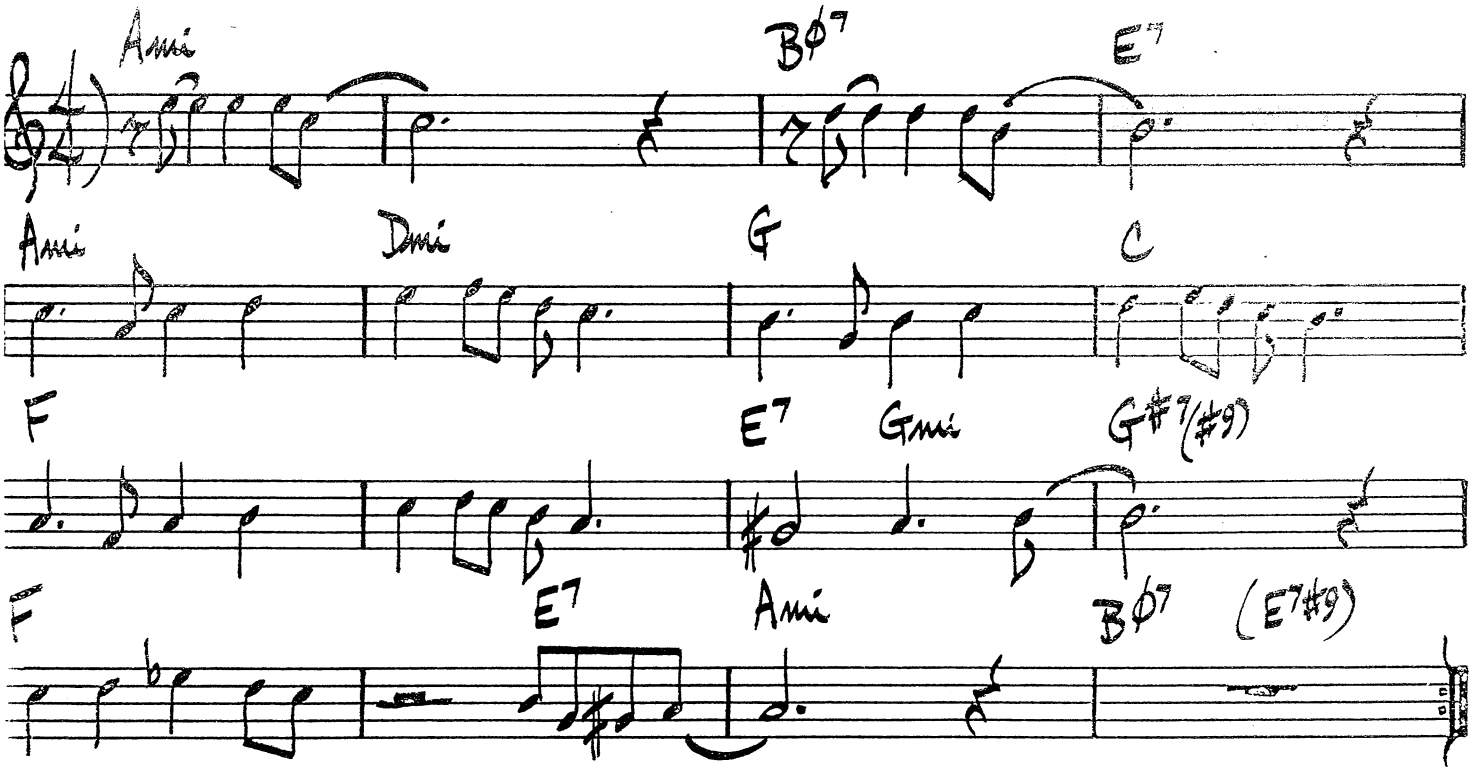

BEBOP

DIZZY GILLESPIE

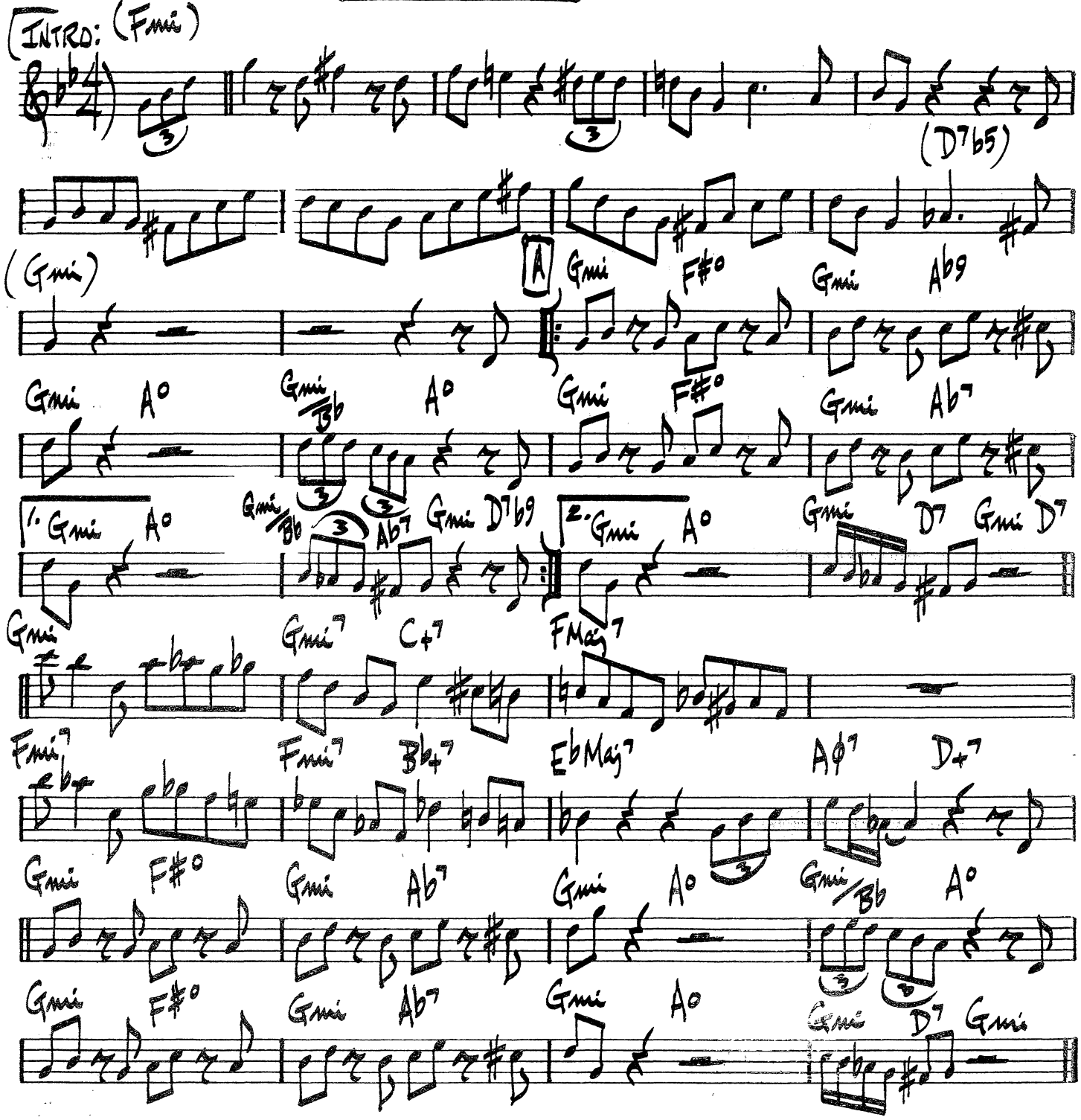

(OUT CHORUS = PLAY HEAD, THEN INTRO)

CHARLIE PARKER – "DIAL VOL. I"

(BREAK)

BETTER GIT IT IN YOUR SOUL

C. MINGUS

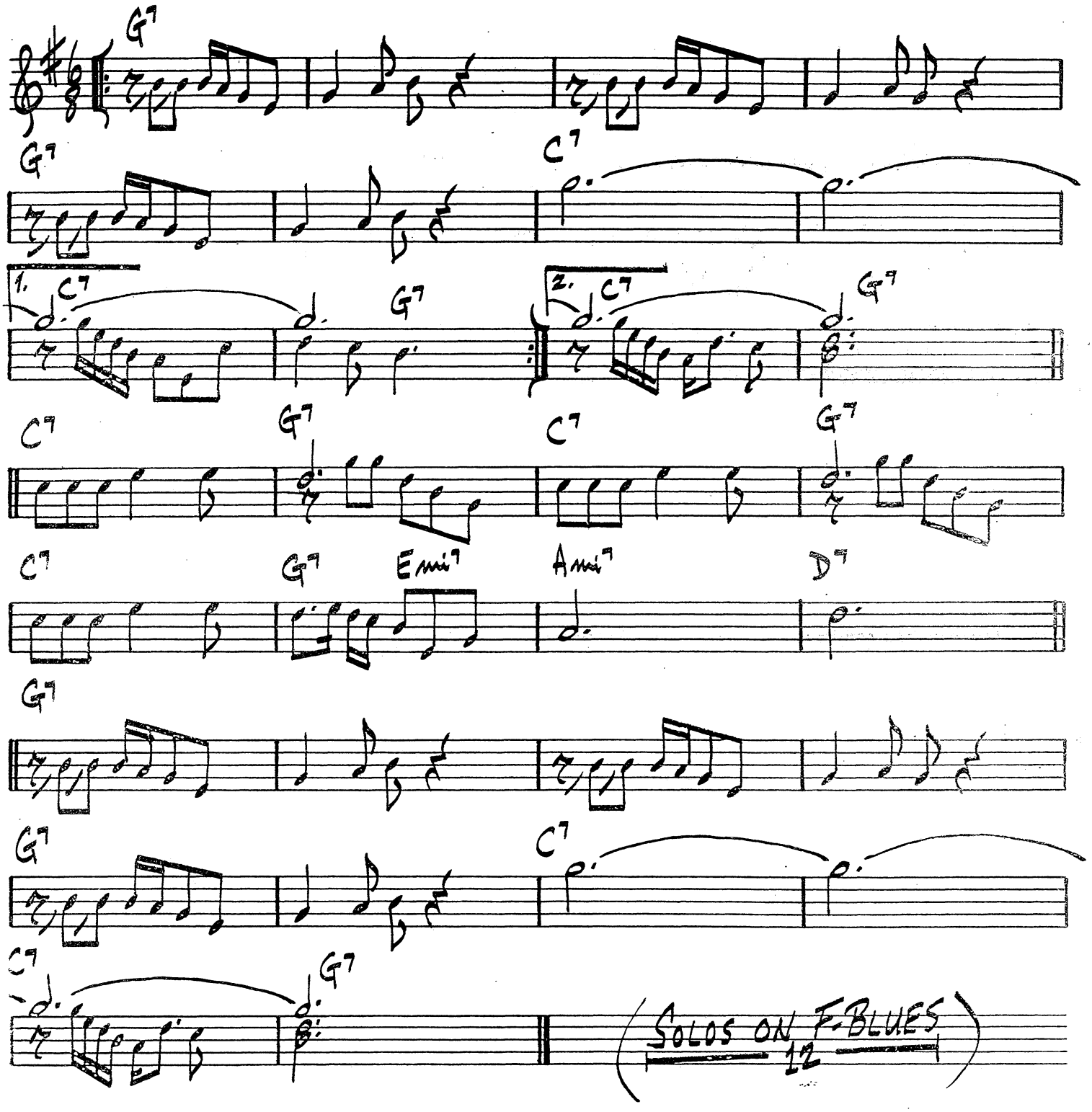

BEYOND ALL LIMITS

WOODY SHAW

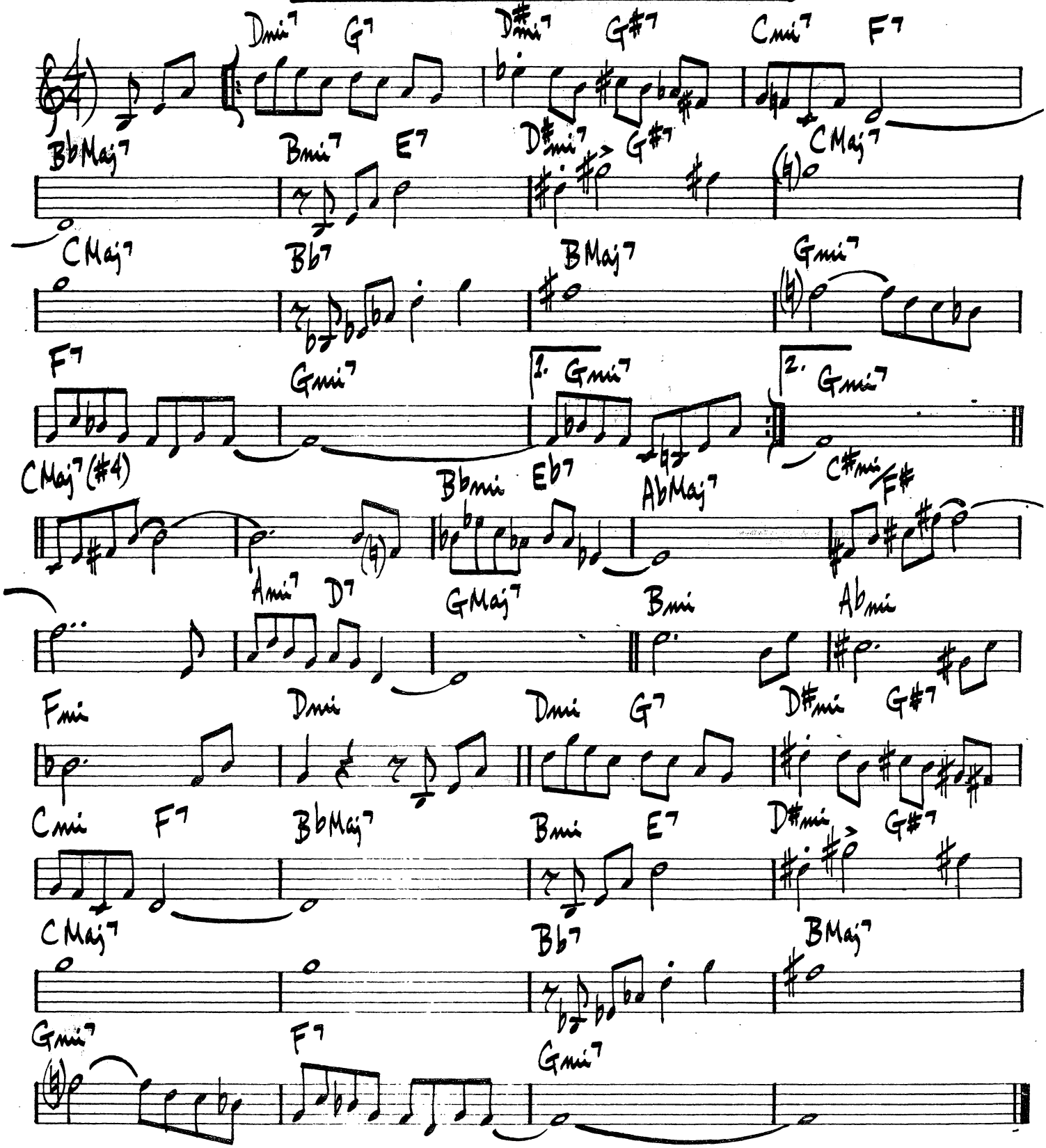

LARRY YOUNG - "UNITY"

24.

(BLUES)

BILLIE'S BOUNCE

CHARLIE PARKER

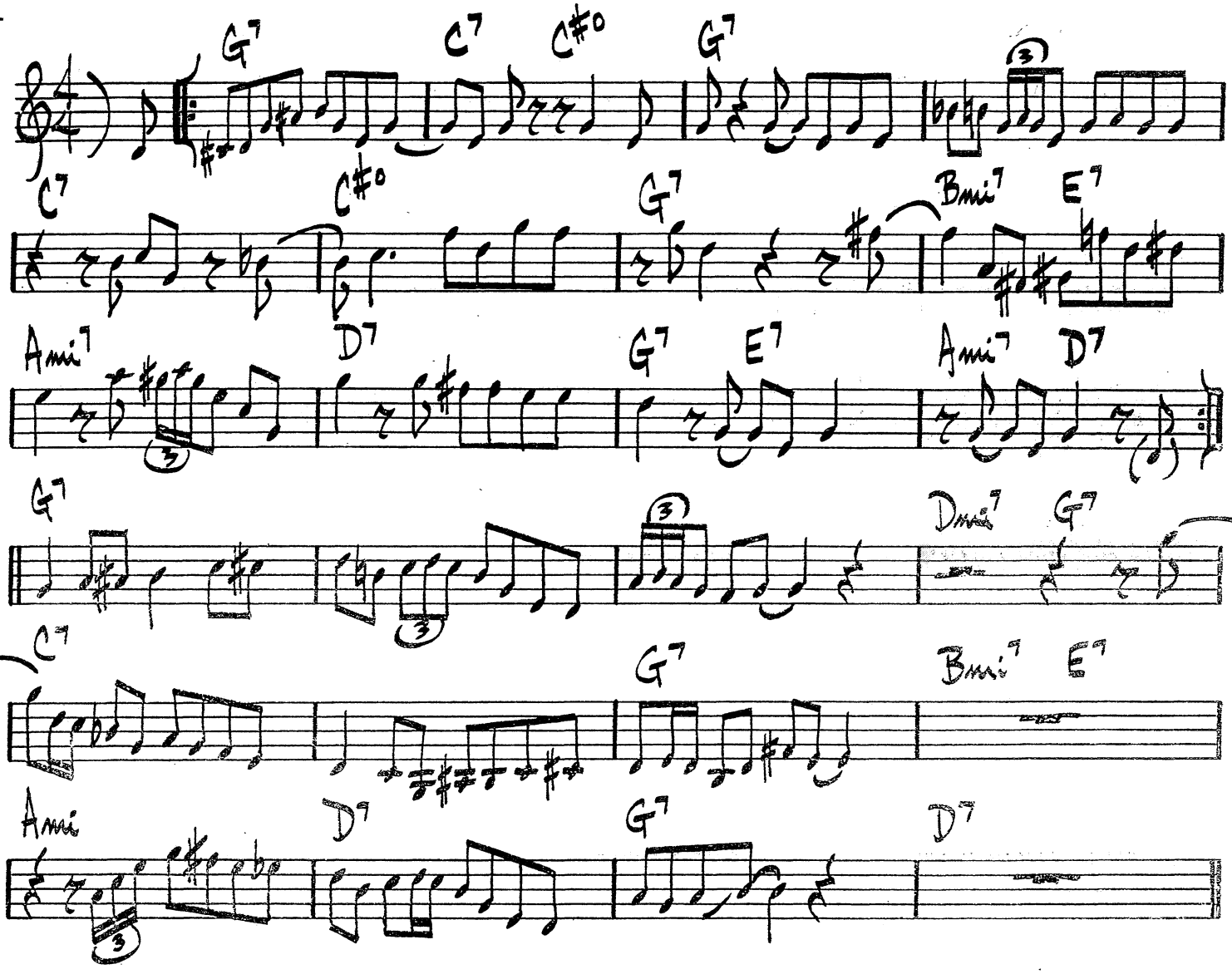

(LAST 12 BARS ARE TRANSCRIBED FROM SOLO OF PARKER ON SAVOY RECORDING)

(MED. SLOW)

BIRTH OF THE BLUES

RAY HENDERSON

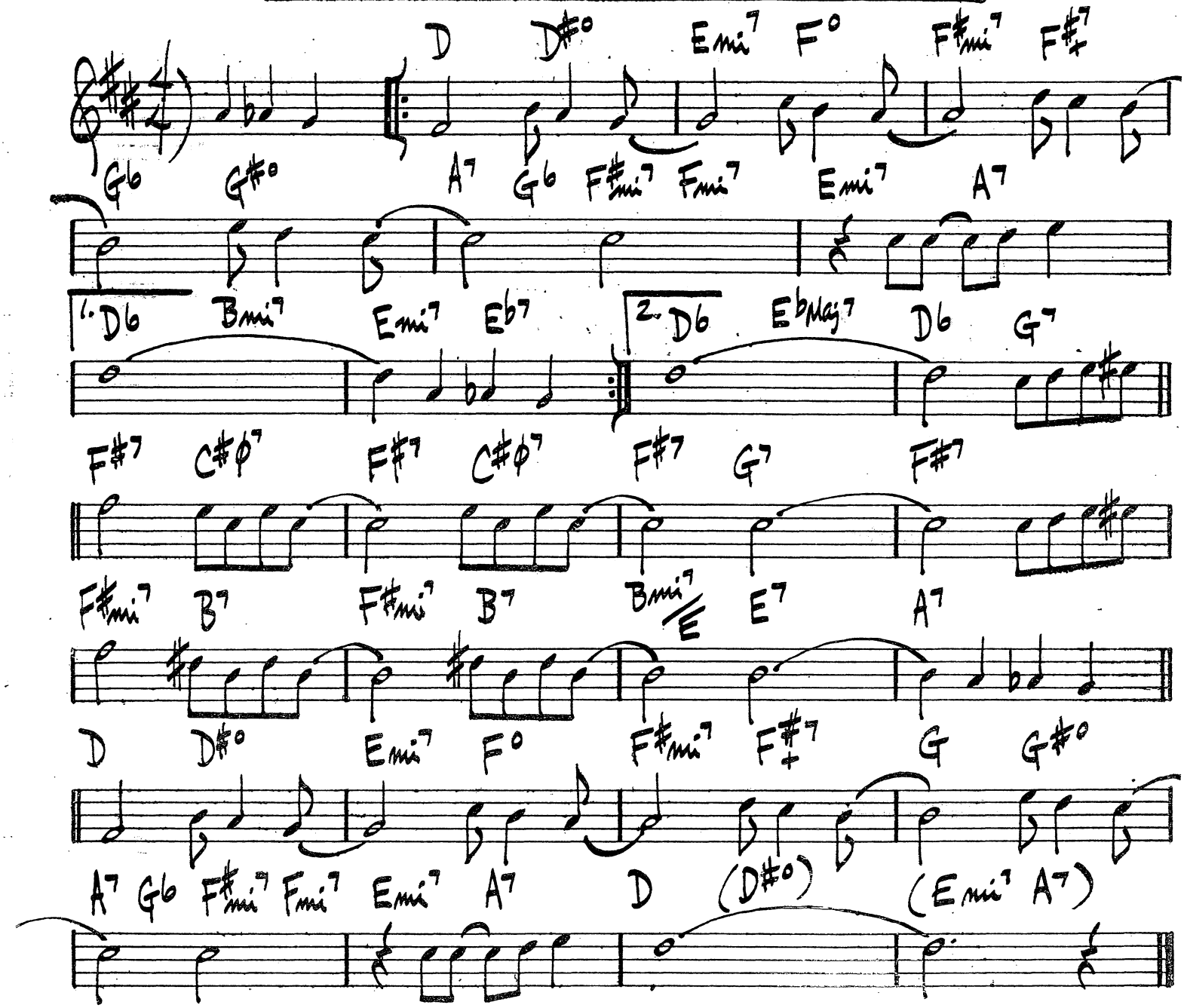

26.
(EVEN 8THS)

BIRDLAND

JOE ZAWINUL

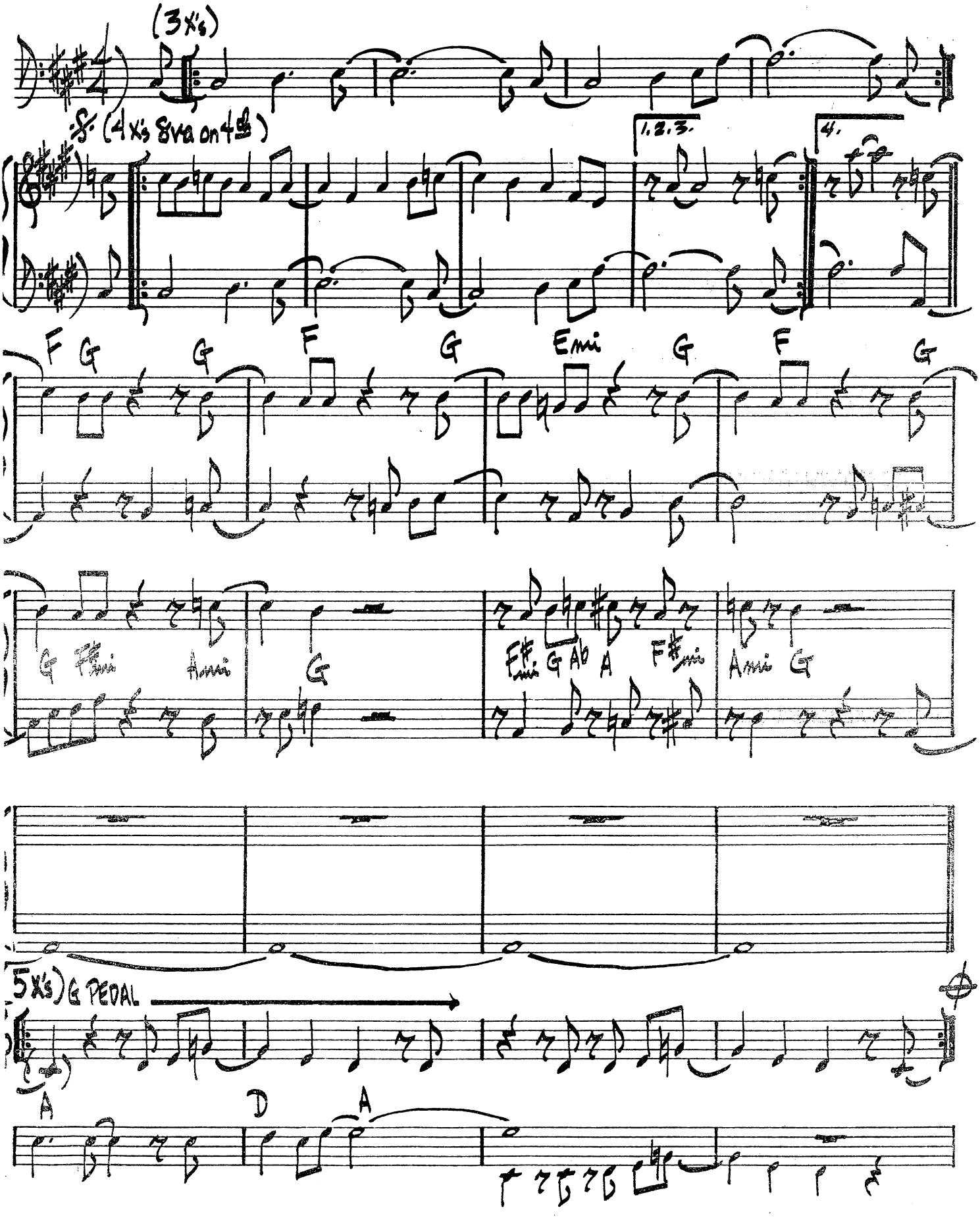

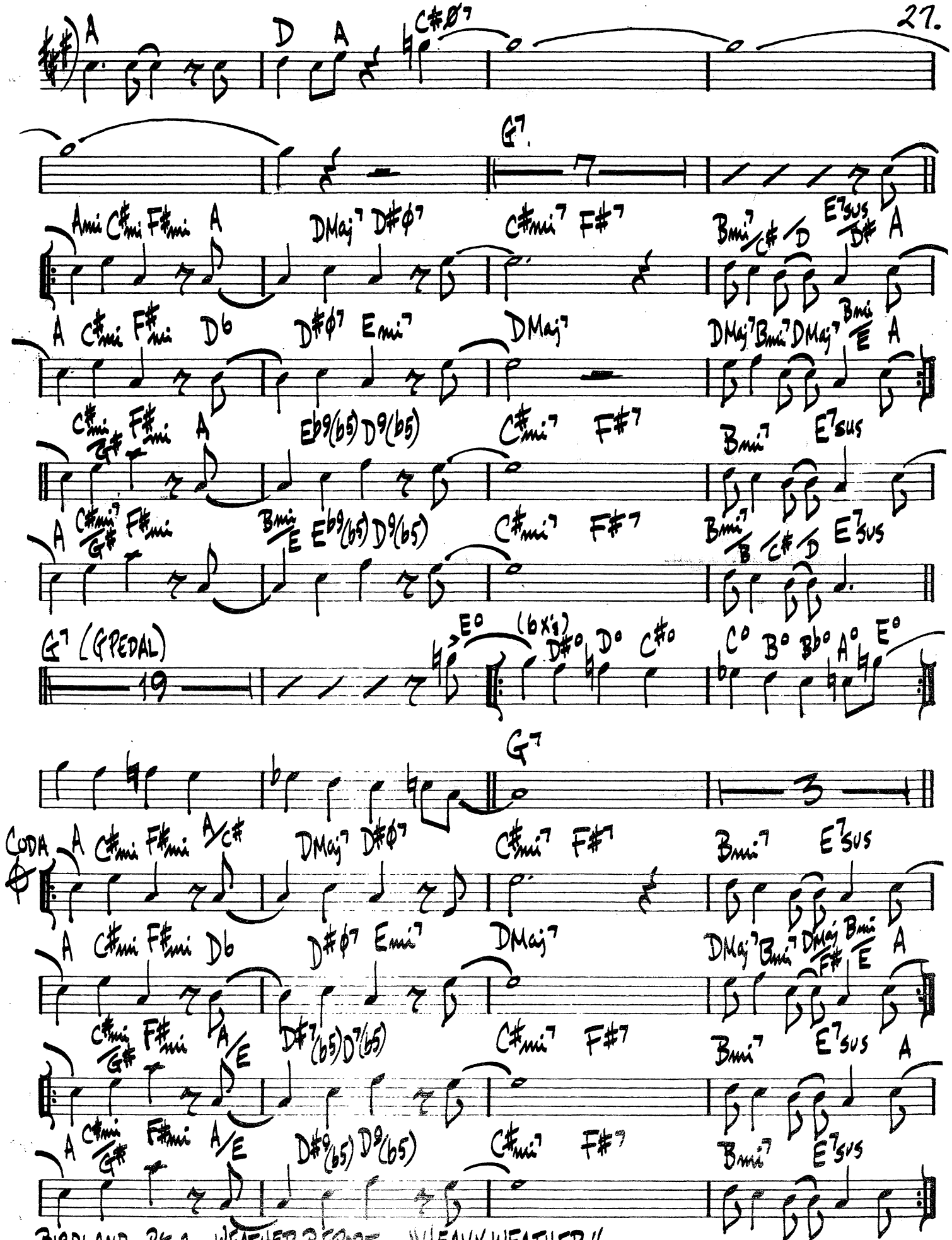
A D A C#ø7
G7
Ami C#mi F#mi A DMaj7 D#ø7 C#mi7 F#7 Bmi7 C#/D E7sus D# A
A C#mi F#mi D6 D#ø7 Emi7 DMaj7 DMaj7 Bmi7 DMaj7 Bmi E A
C#mi F#mi A Eb9(b5) D9(b5) C#mi7 F#7 Bmi7 E7sus
A C#mi7 F#mi Bmi E Eb9(b5) D9(b5) C#mi7 F#7 Bmi7 B C#/D E7sus
G7 (G PEDAL) 19 E° (6x's) D#° D° C#° C° B° Bb° A° E°
G7 3
CODA A C#mi F#mi A/C# DMaj7 D#ø7 C#mi7 F#7 Bmi7 E7sus
A C#mi F#mi D6 D#ø7 Emi7 DMaj7 DMaj7 Bmi7 DMaj7 Bmi F# E A
C#mi F#mi A/E D#7(b5) D7(b5) C#mi7 F#7 Bmi7 E7sus A
A C#mi F#mi A/E D#9(b5) D9(b5) C#mi7 F#7 Bmi7 E7sus

28.

BLACK & TAN FANTASY

(LOW BLUES)

DUKE ELLINGTON
BUBBER MILEY

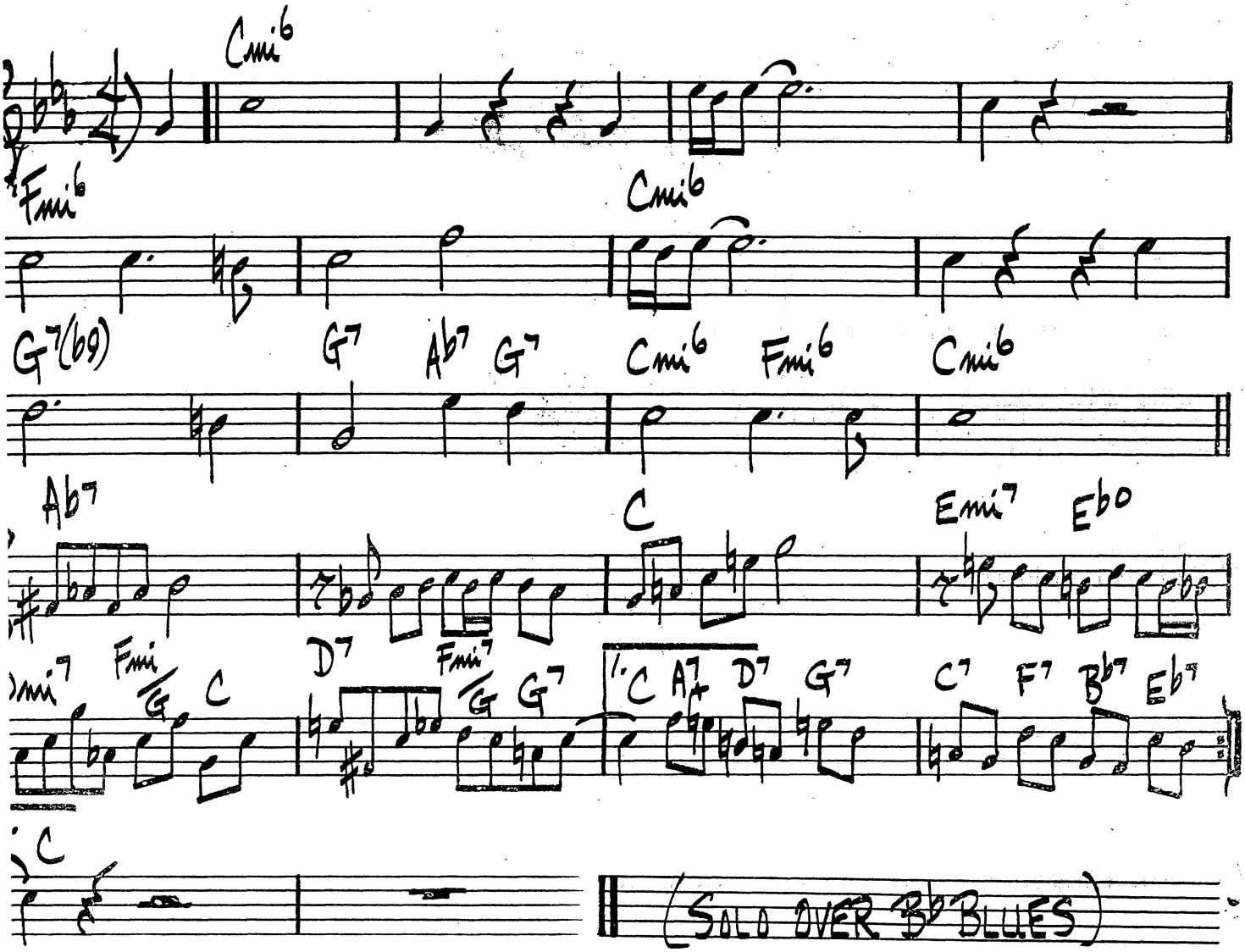

(SOLO OVER Bb BLUES)

(BLUES) # BLOOMDIDO

CHARLIE PARKER

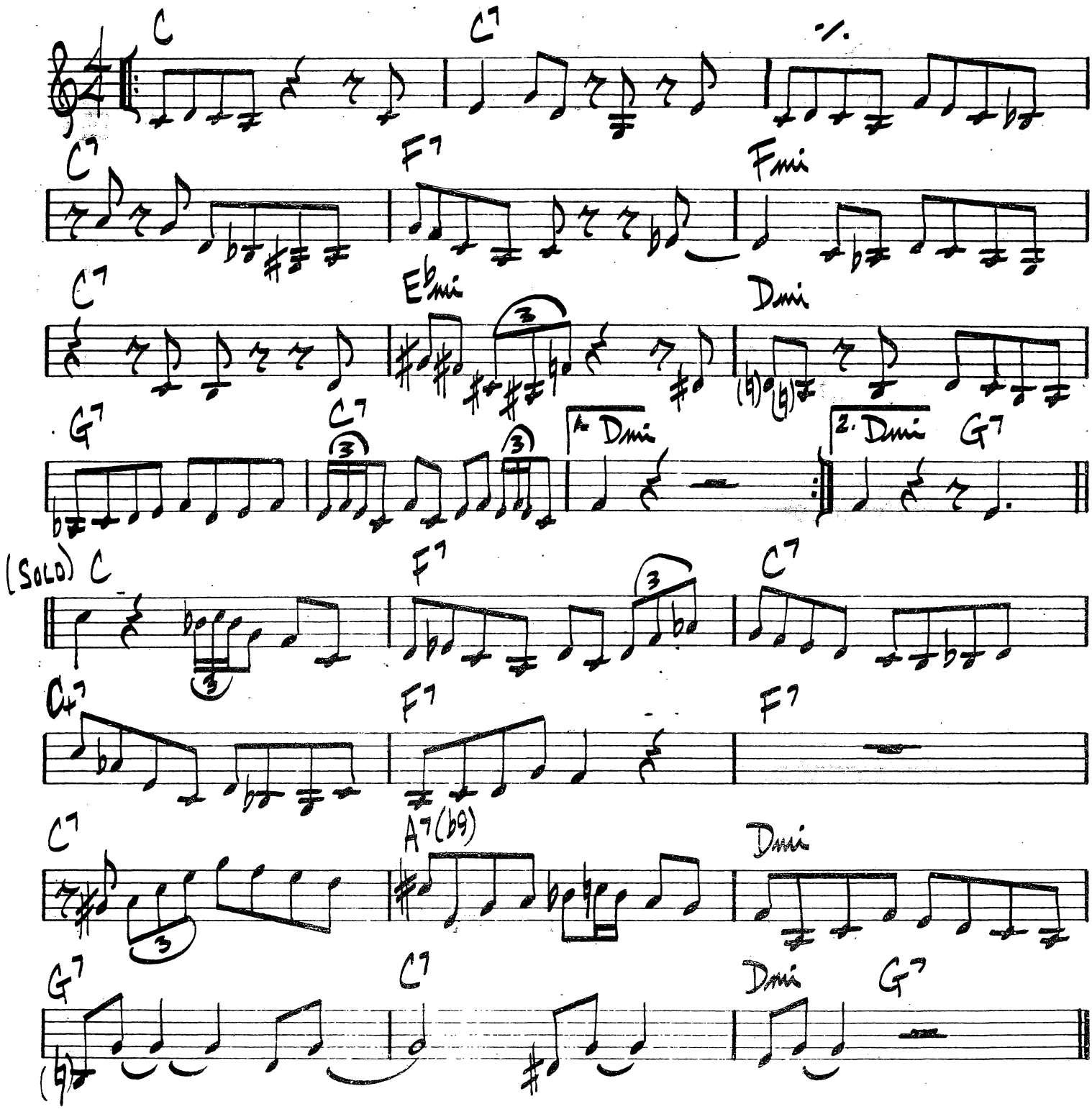

30.

(BALLAD)

BLUE & SENTIMENTAL

BASSIE – LIVINGSTON – DAVID –

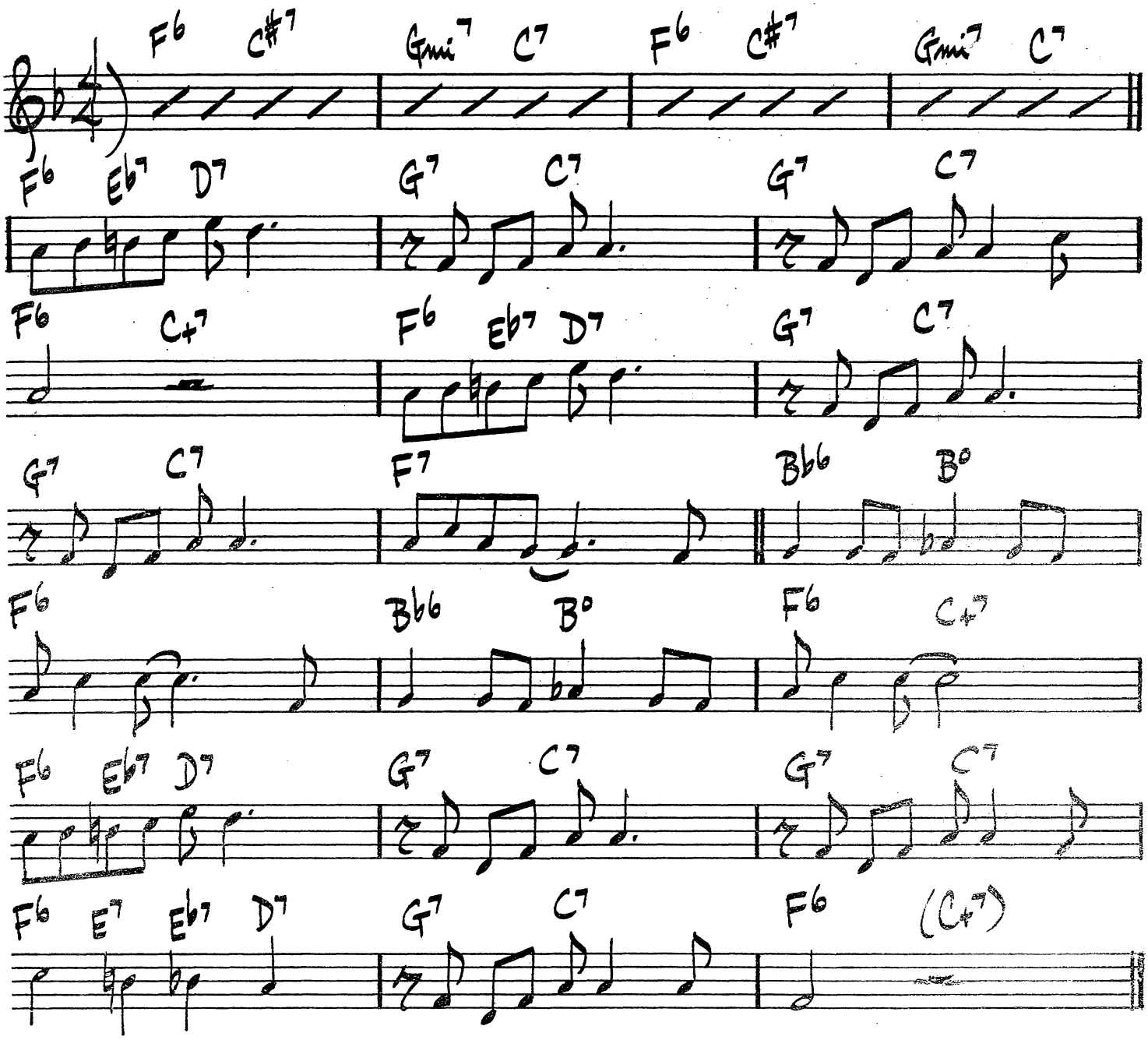

BUCK CLAYTON – "THE GOLDEN DAYS OF JAZZ"

BLUE MOON

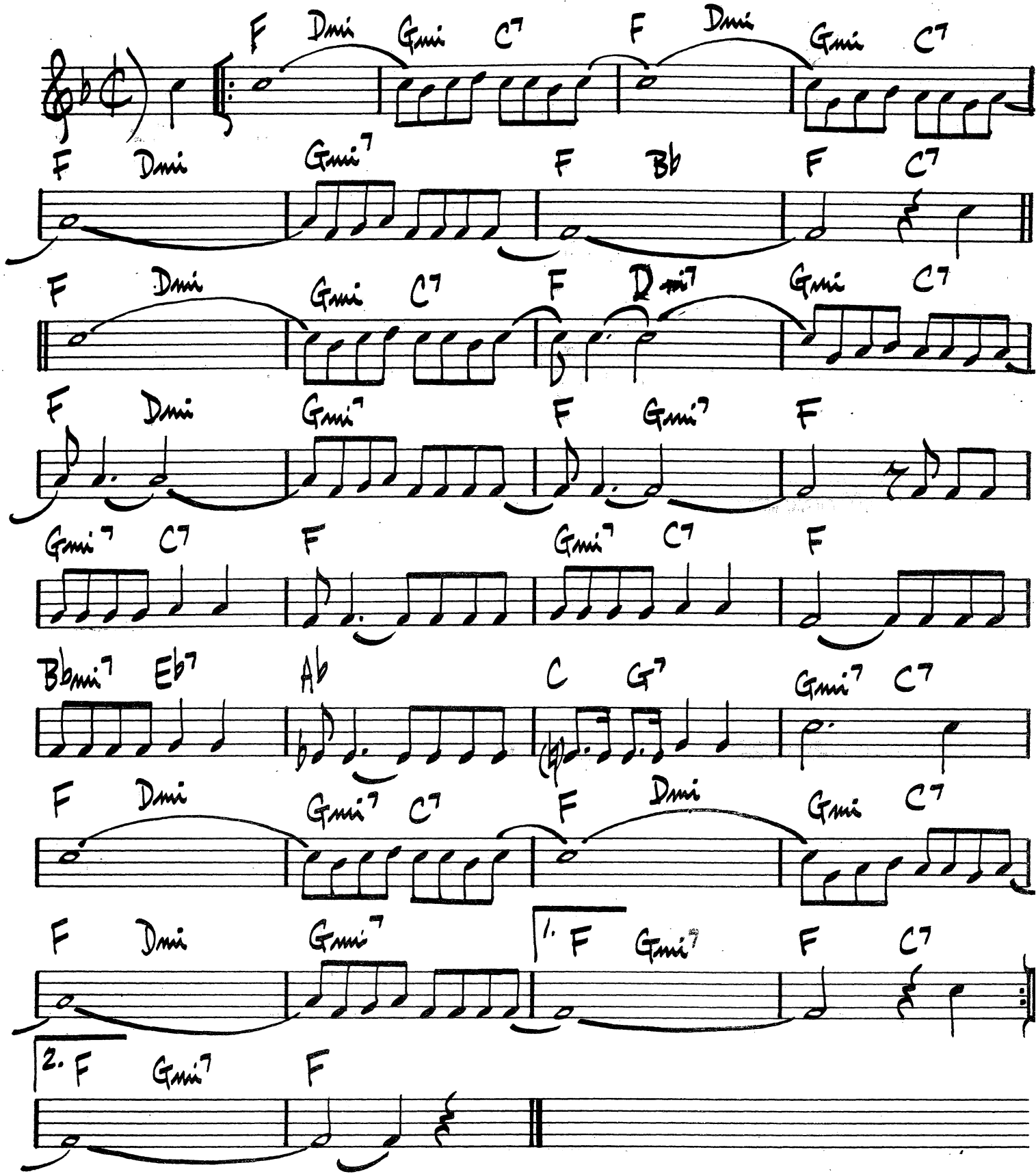
F Dmi Gmi C7 F Dmi Gmi C7
F Dmi Gmi7 F Bb F C7
F Dmi Gmi C7 F Dmi7 Gmi C7
F Dmi Gmi7 F Gmi7 F
Gmi7 C7 F Gmi7 C7 F
Bbmi7 Eb7 Ab C G7 Gmi7 C7
F Dmi Gmi7 C7 F Dmi Gmi C7
F Dmi Gmi7 1. F Gmi7 F C7
2. F Gmi7 F

BLUES ALA MODE

MCCOY TYNER

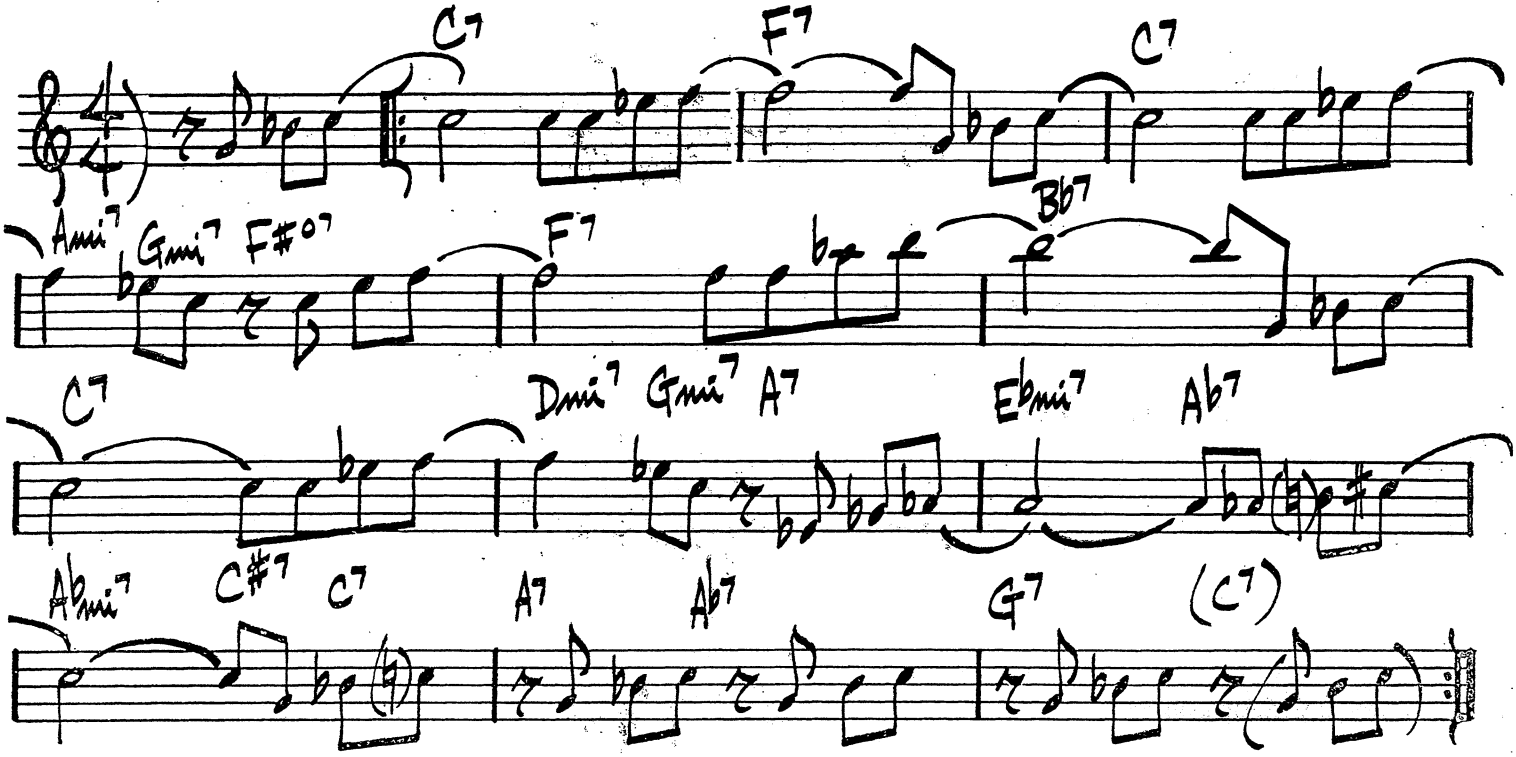

BLUES CONNOTATION

ORNETTE COLEMAN

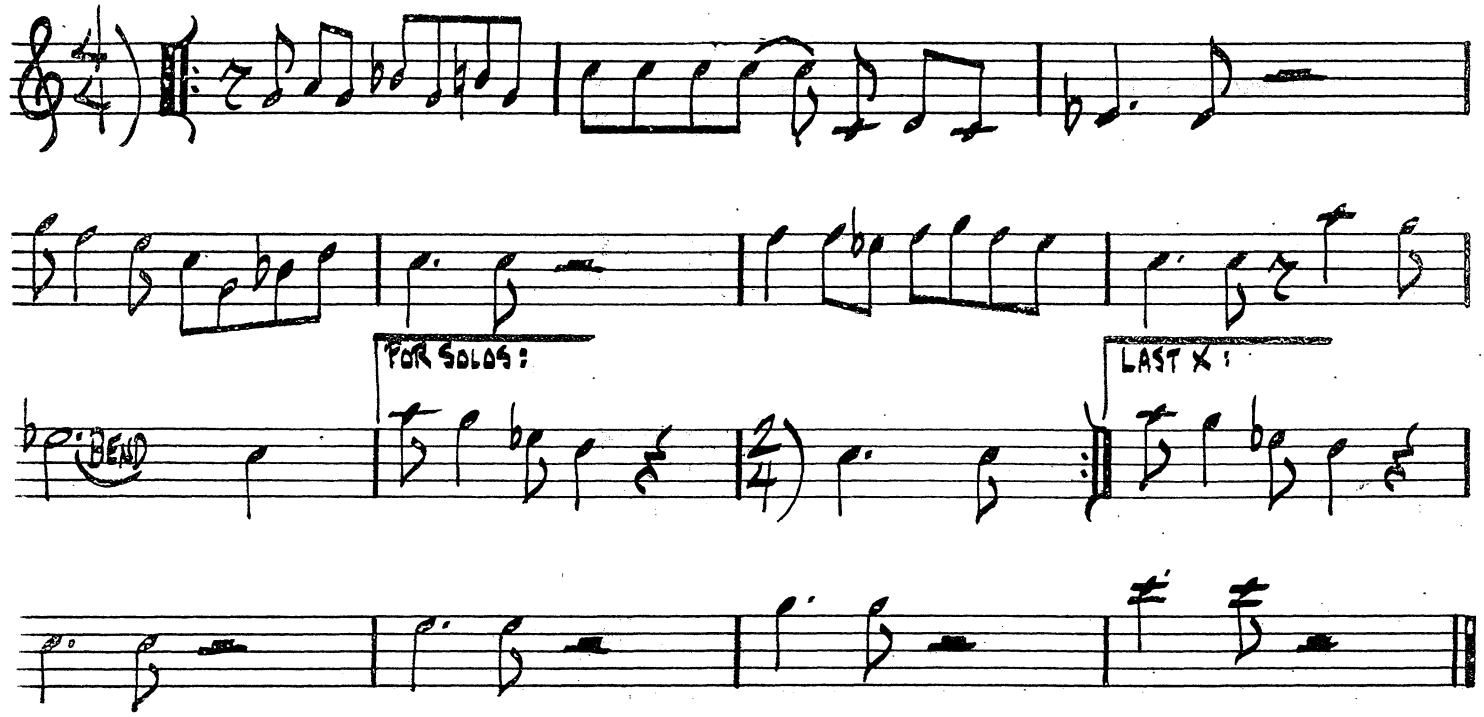

BLUES BY FIVE

MILES DAVIS

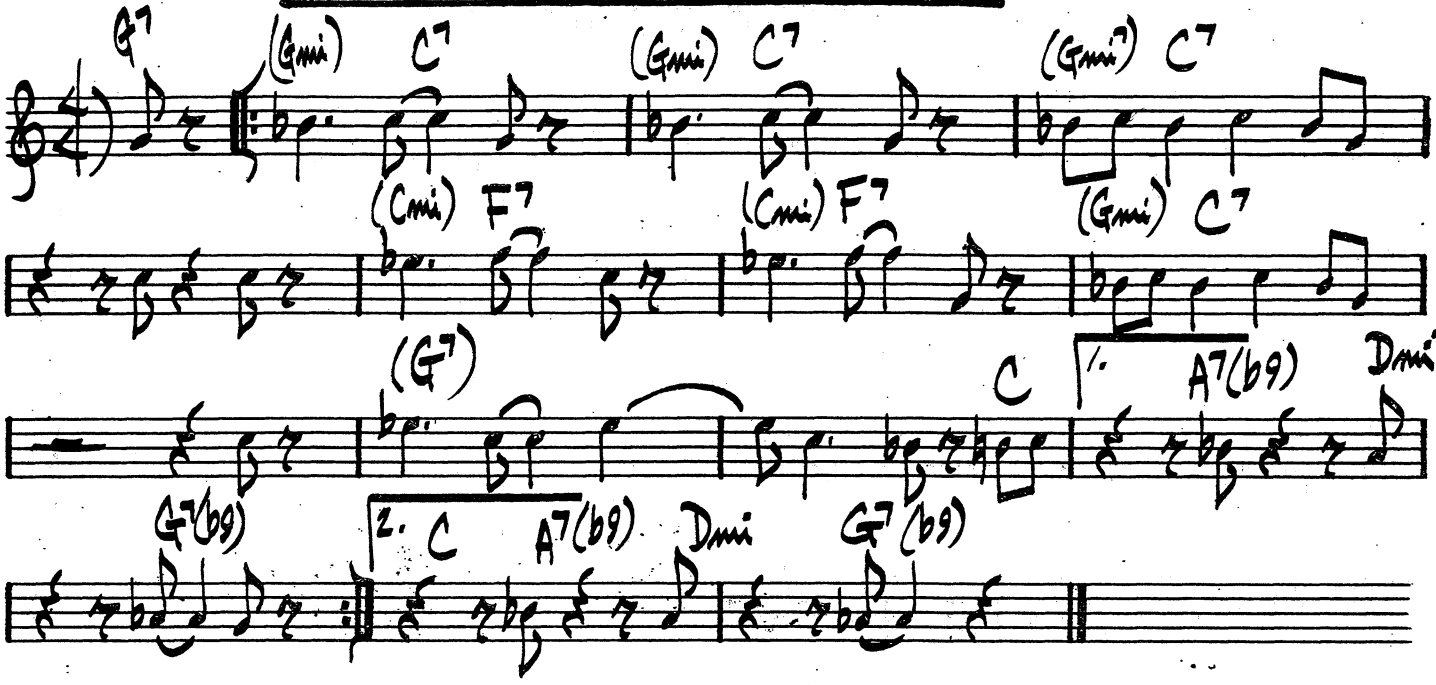

MILE DAVIS – "COOKIN W/MILES"

BLUE SEVEN

SONNY ROLLINS

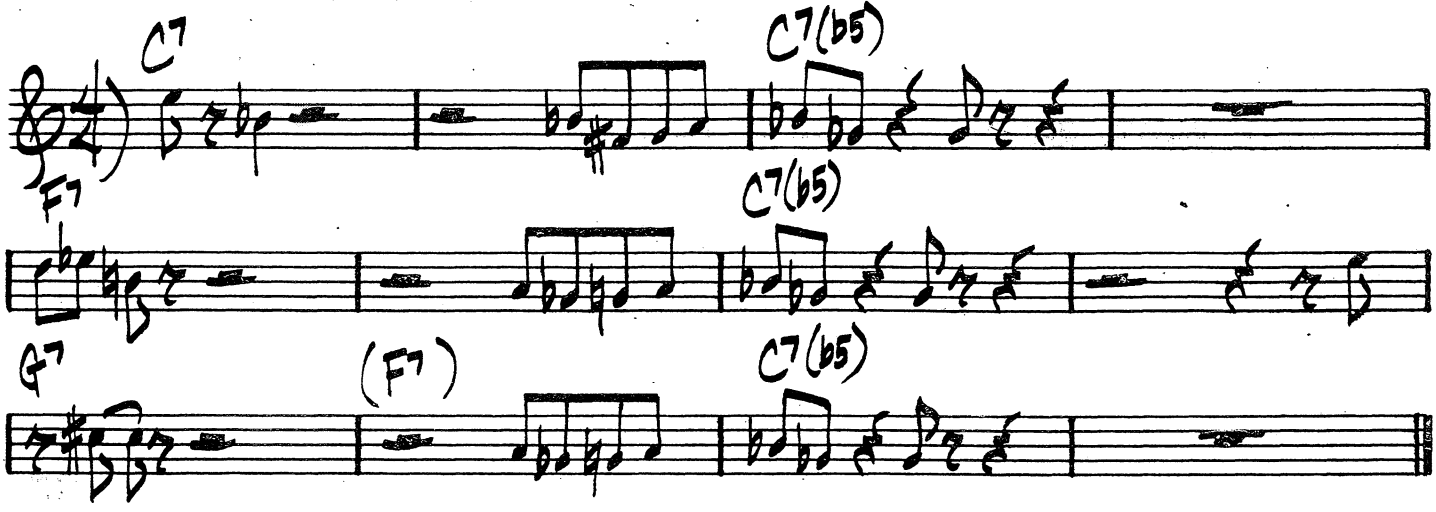

SONNY ROLLINS – "SAXOPHONE COLOSSUS"

36.

BLUES IN THE CLOSET — OSCAR PETTIFORD

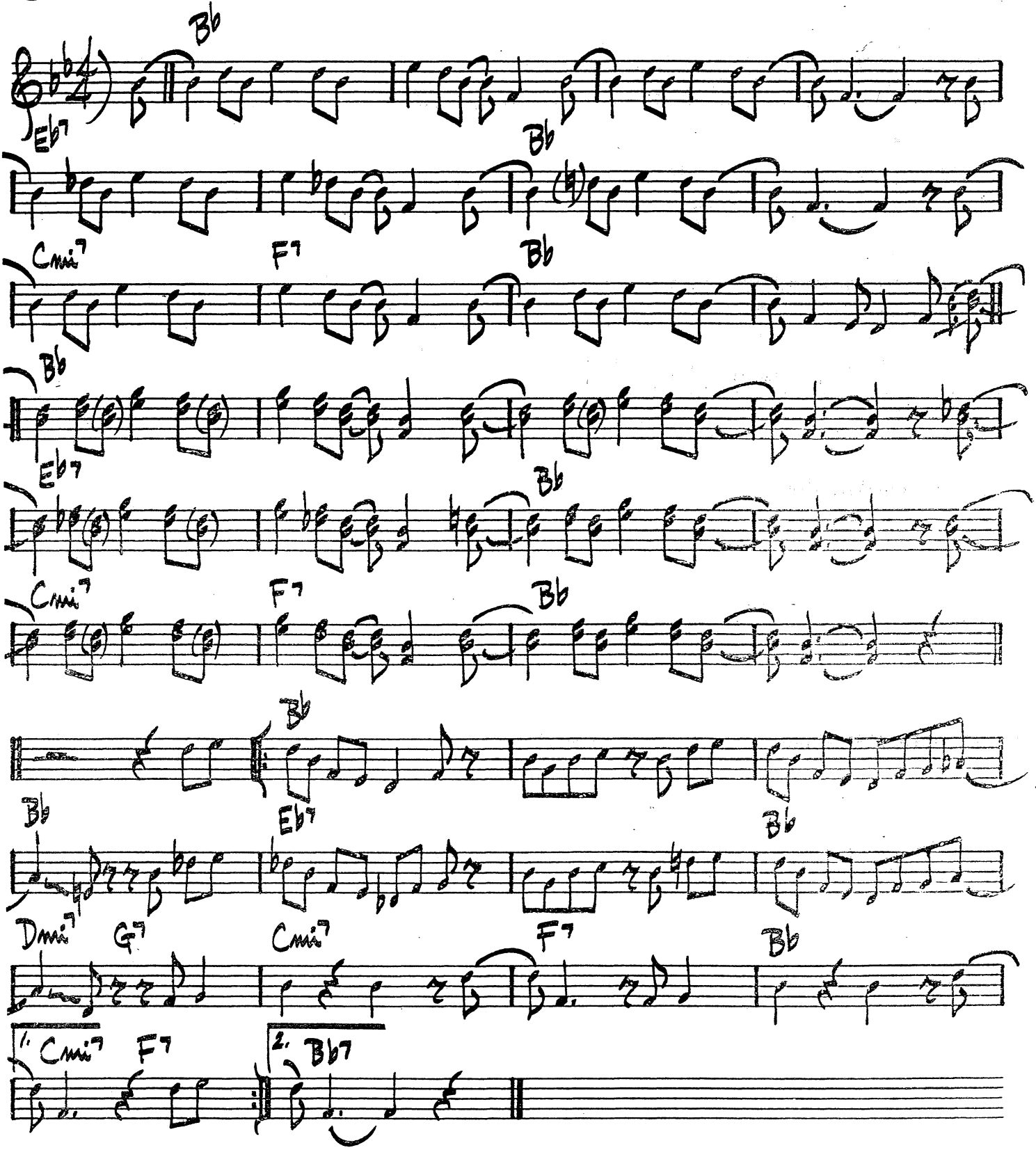

STAN GETZ & J.J. JOHNSON — "AT THE OPERA HOUSE"
OSCAR PETTIFORD - IMPERIAL IMP-122

BIRK'S WORKS

DIZZY GILLESPIE

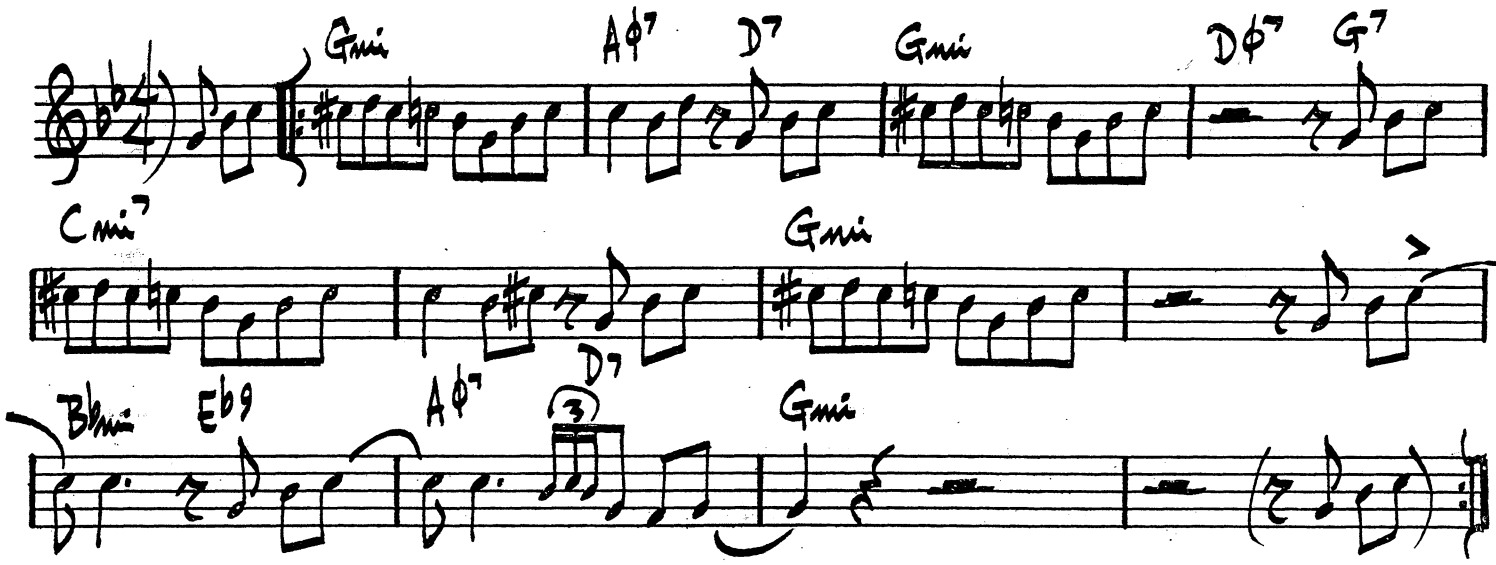

BUSTER RIDES AGAIN

BUD POWELL

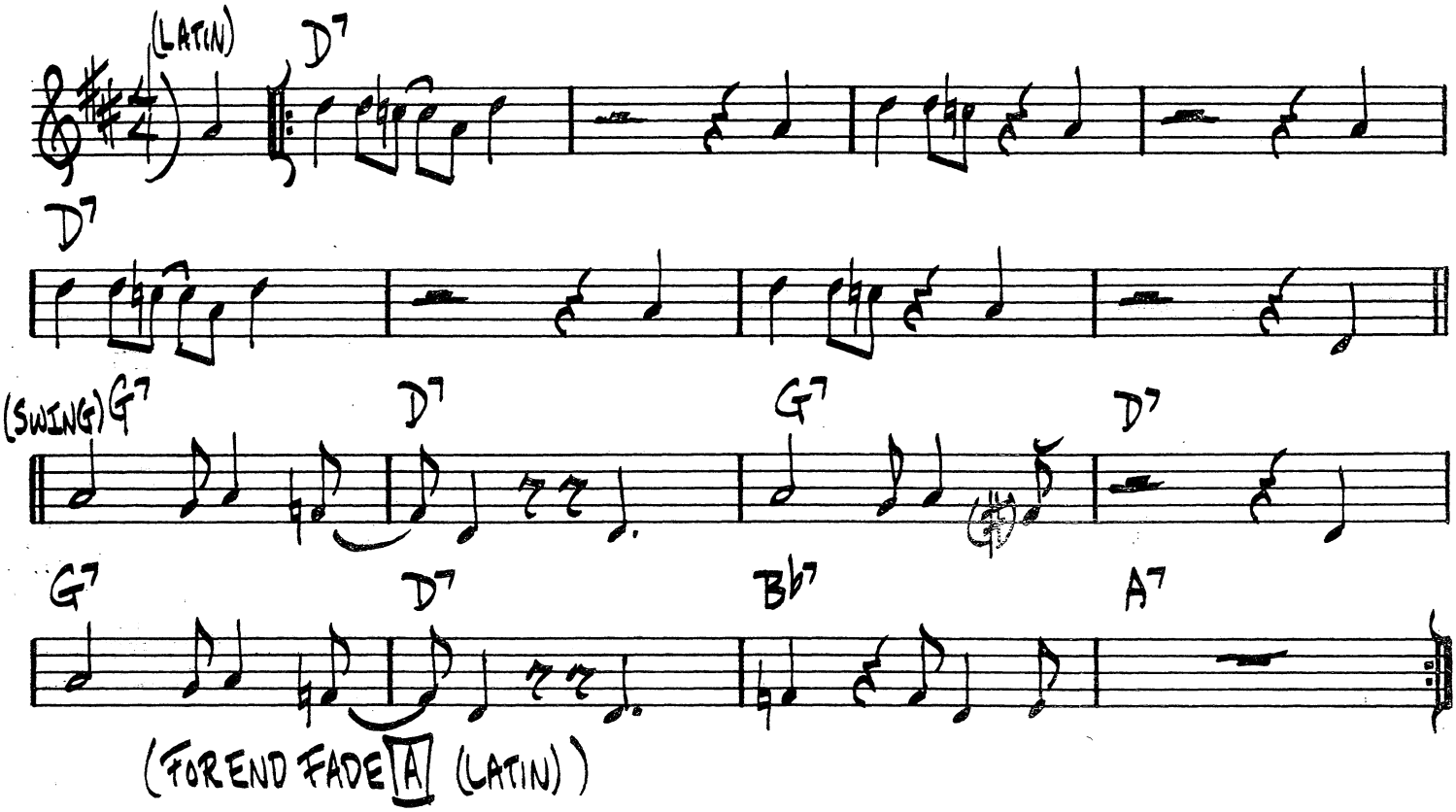

38.

BOOGIE STOP SHUFFLE

(FAST) C. MINGUS

(C minor BLUES)

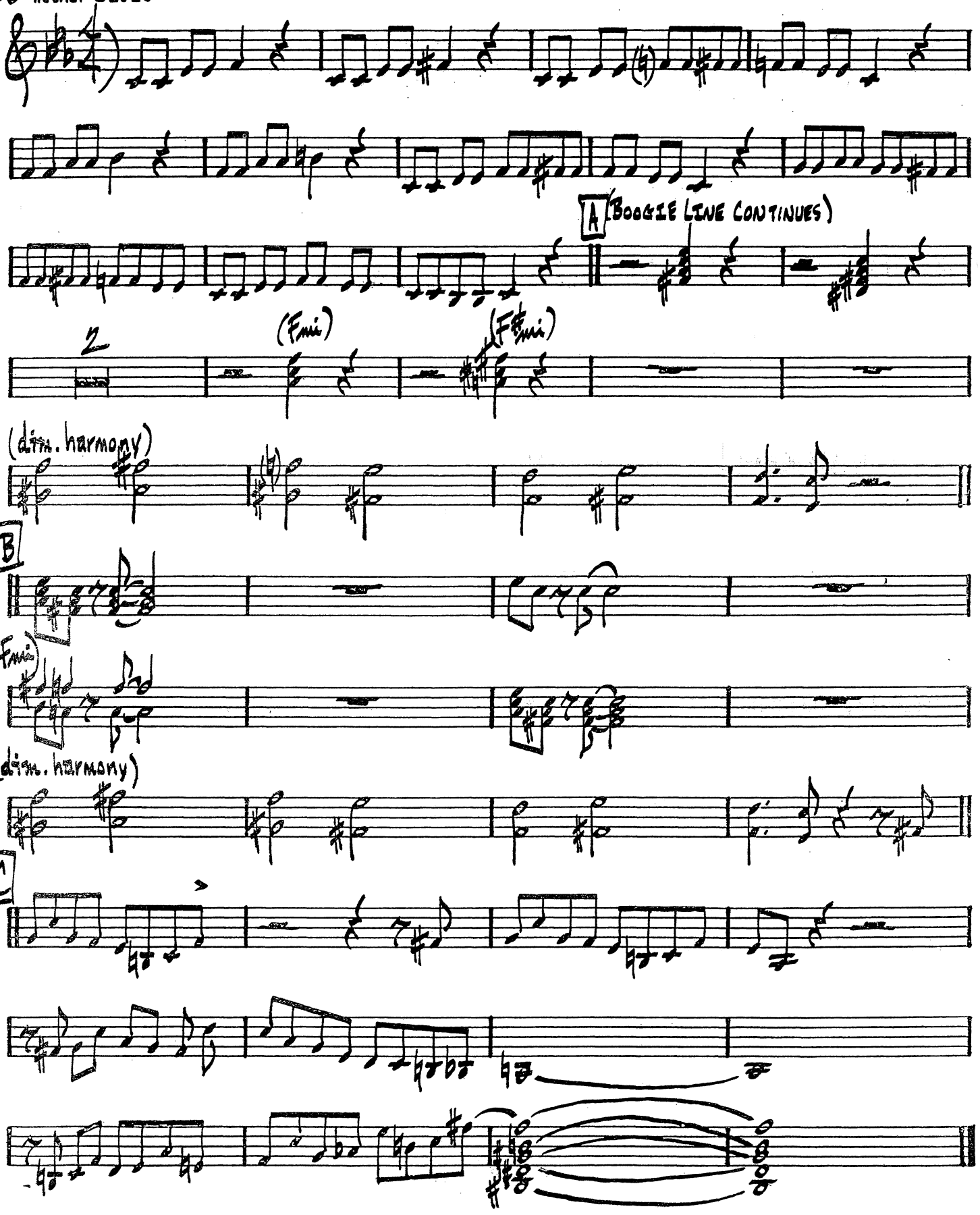

BOOKER'S WALTZ

ERIC DOLPHY

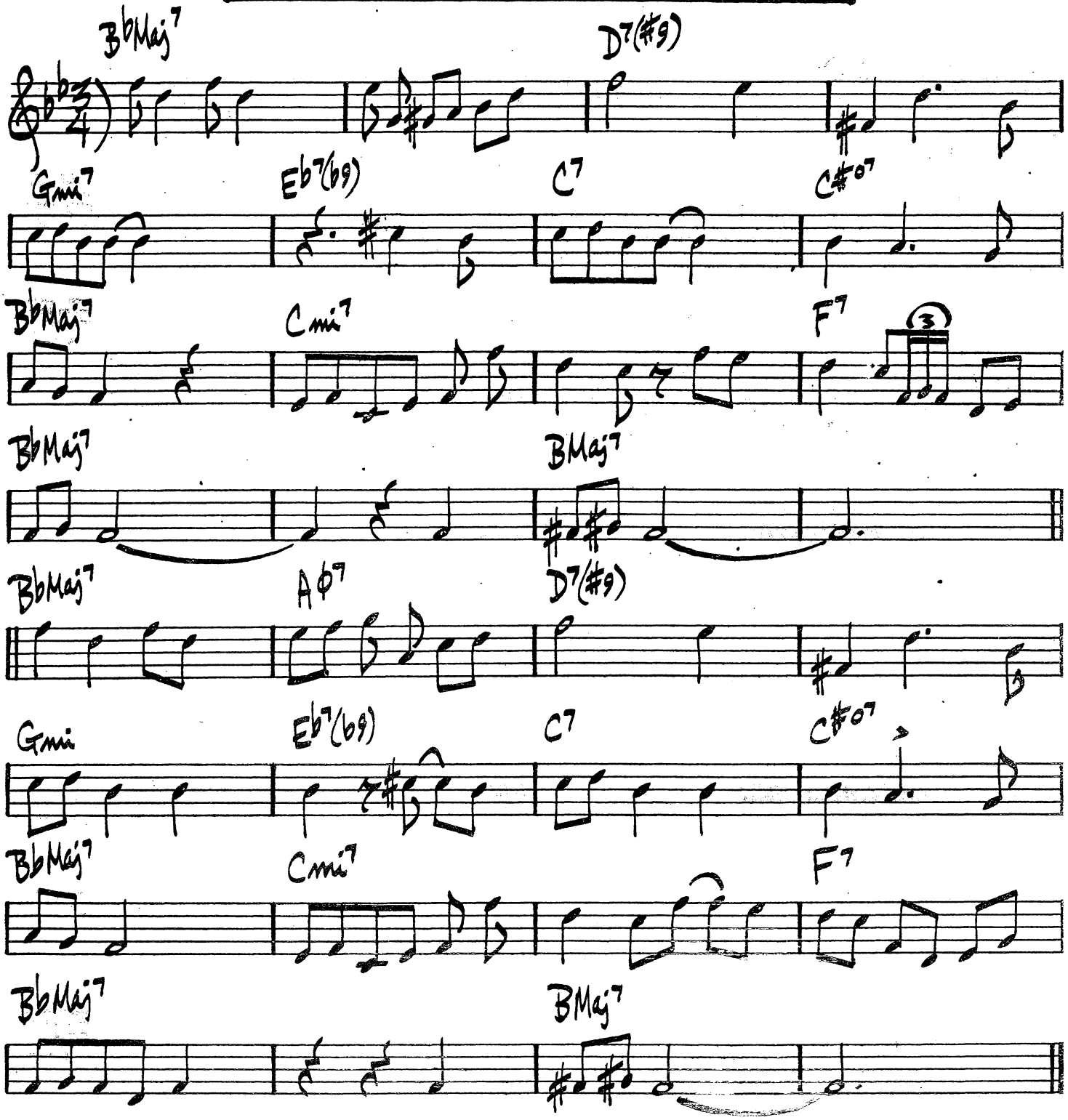

BOUNCING W/ BUD

BUD POWELL

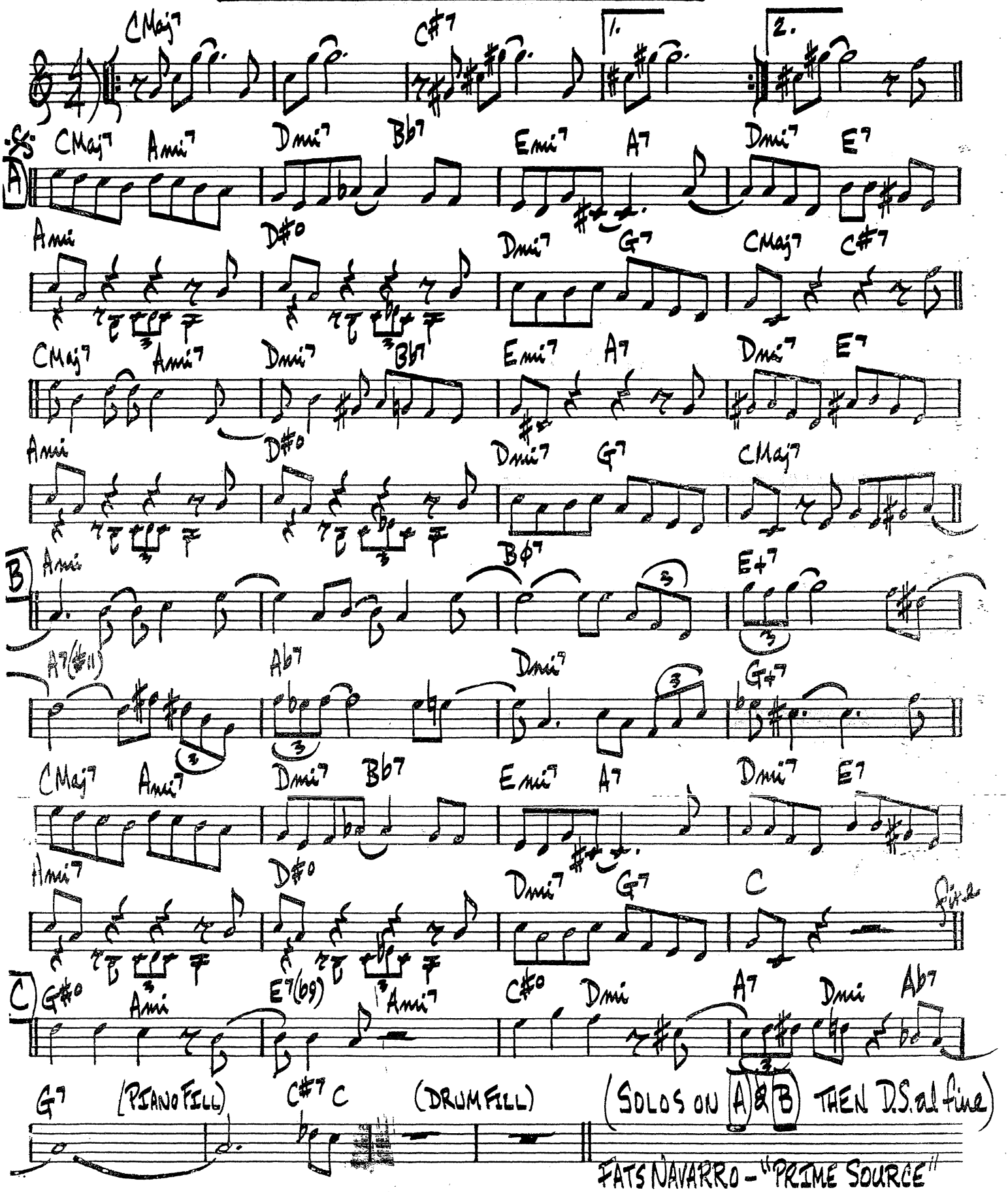

FATS NAVARRO - "PRIME SOURCE"

(SAMBA)

BRAZILIAN BEAT

BARNEY KESSEL

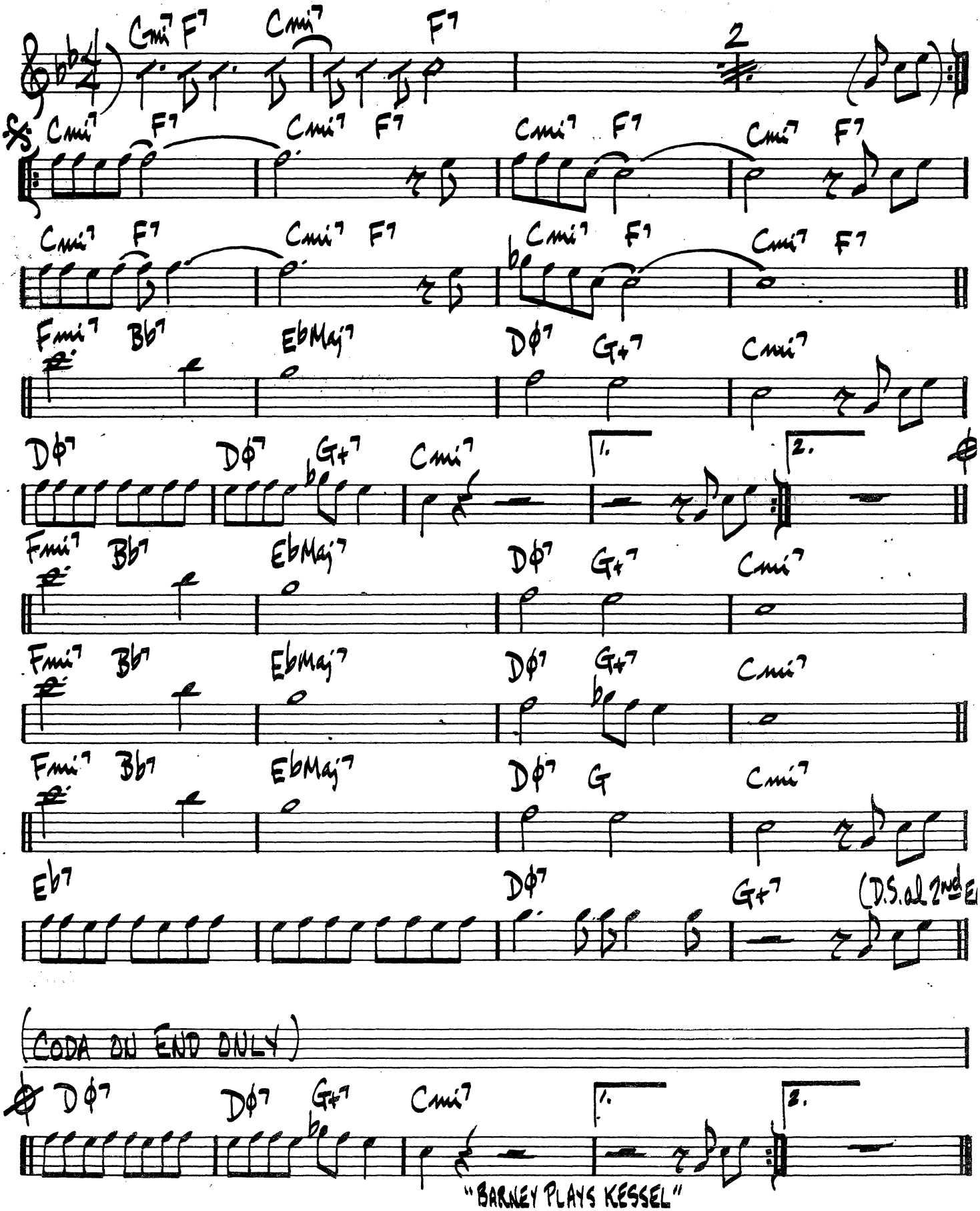

"BARNEY PLAYS KESSEL"

(MED. ROCK / SAMBA) BRIAN'S SONG (THE HANDS OF TIME)

LE GRAND BERGMAN

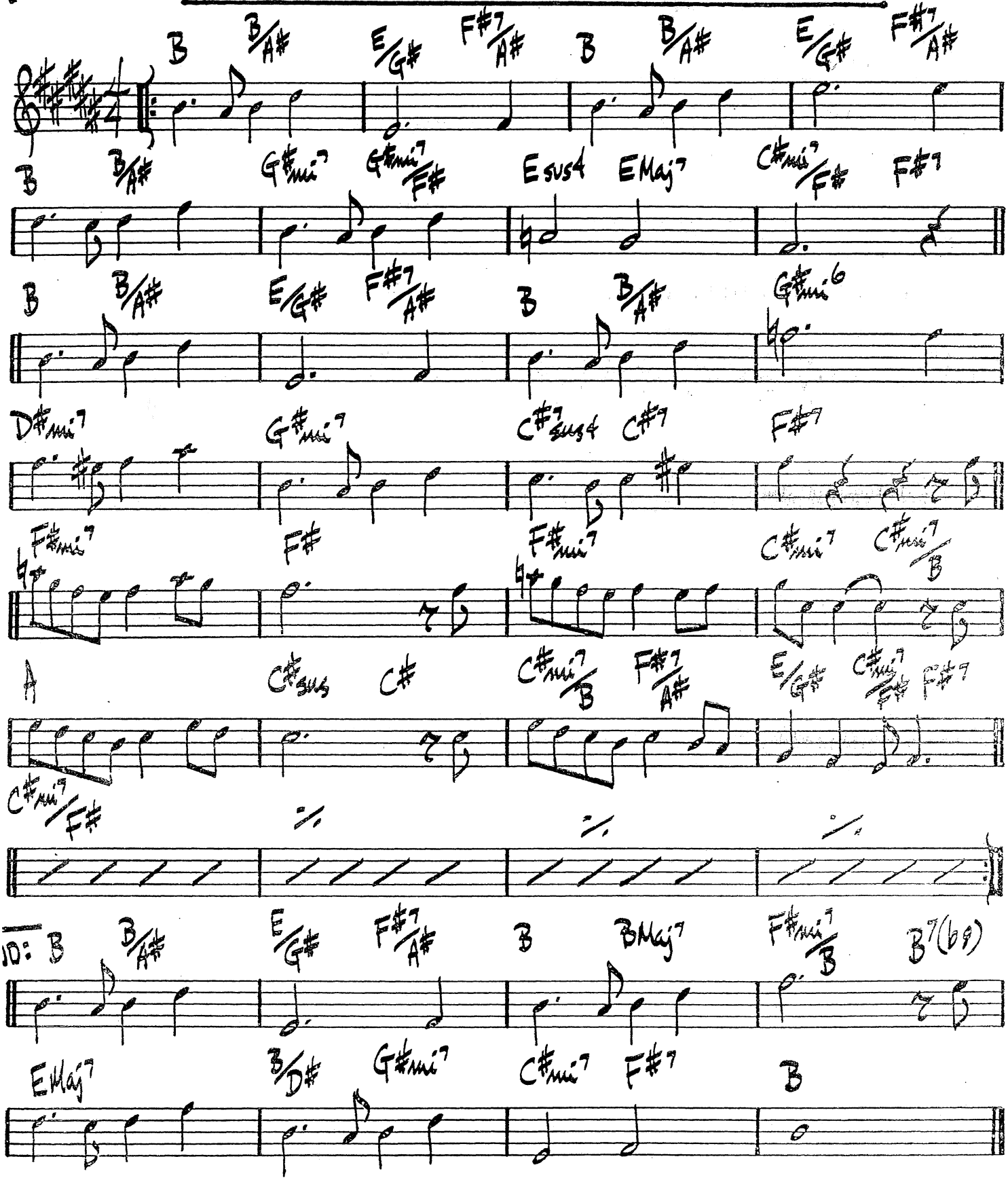

(MED-UP SWING)

BRIGHT BOY

KENDALL BRIGHT

FMaj7 F#Maj7(#11) FMaj7 F#Maj7(#11)

𝄋 FMaj7 F#mi7 B+7 BbMaj7 Bbmi7 Eb7

Ami7 D7 Gmi7 C+7 1. FMaj7 F#7

2. FMaj7 Bmi7 E7

AMaj7 Ami7 D7

GMaj7 Gmi7 C7 FMaj7 F#mi7 B+7

BbMaj7 𝄌 Bbmi7 Eb7 Ami7 D7

Gmi7 C7 FMaj7 (after solos D.S. al CODA)

𝄌 Bbmi7 Eb7 Ami7 D7 Gmi7 C+7 F7(#11) 𝄐

WARDELL GRAY - "CENTRAL AVENUE"

(MED. BRIGHT SAMBA)

BRIGHT MOMENTS

RAHSAAN ROLAND KIRK

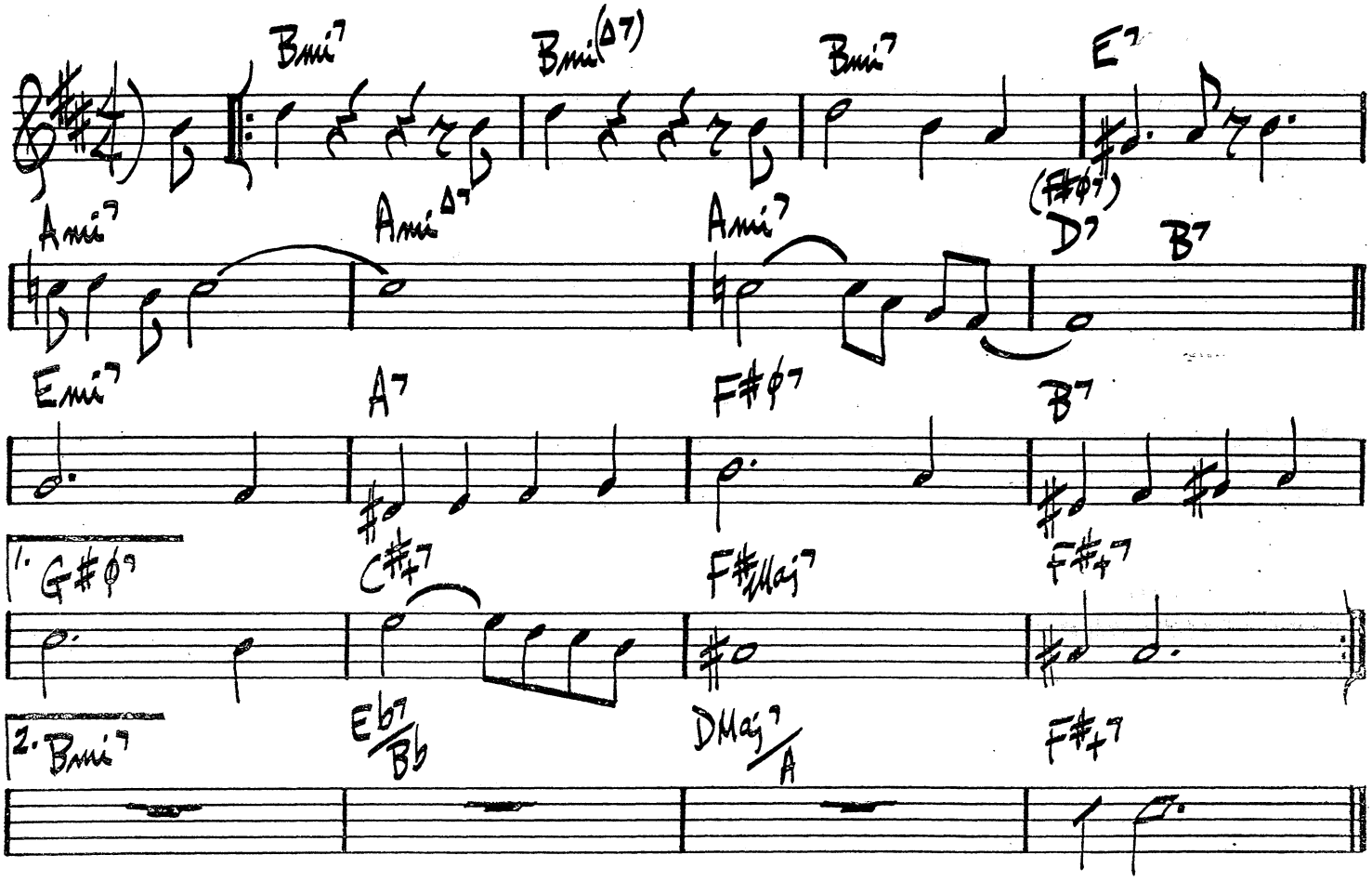

RAHSAAN ROLAND KIRK - "BRIGHT MOMENTS"

(SLOW WALK)

BRILLIANT CORNERS

THELONIUS MONK

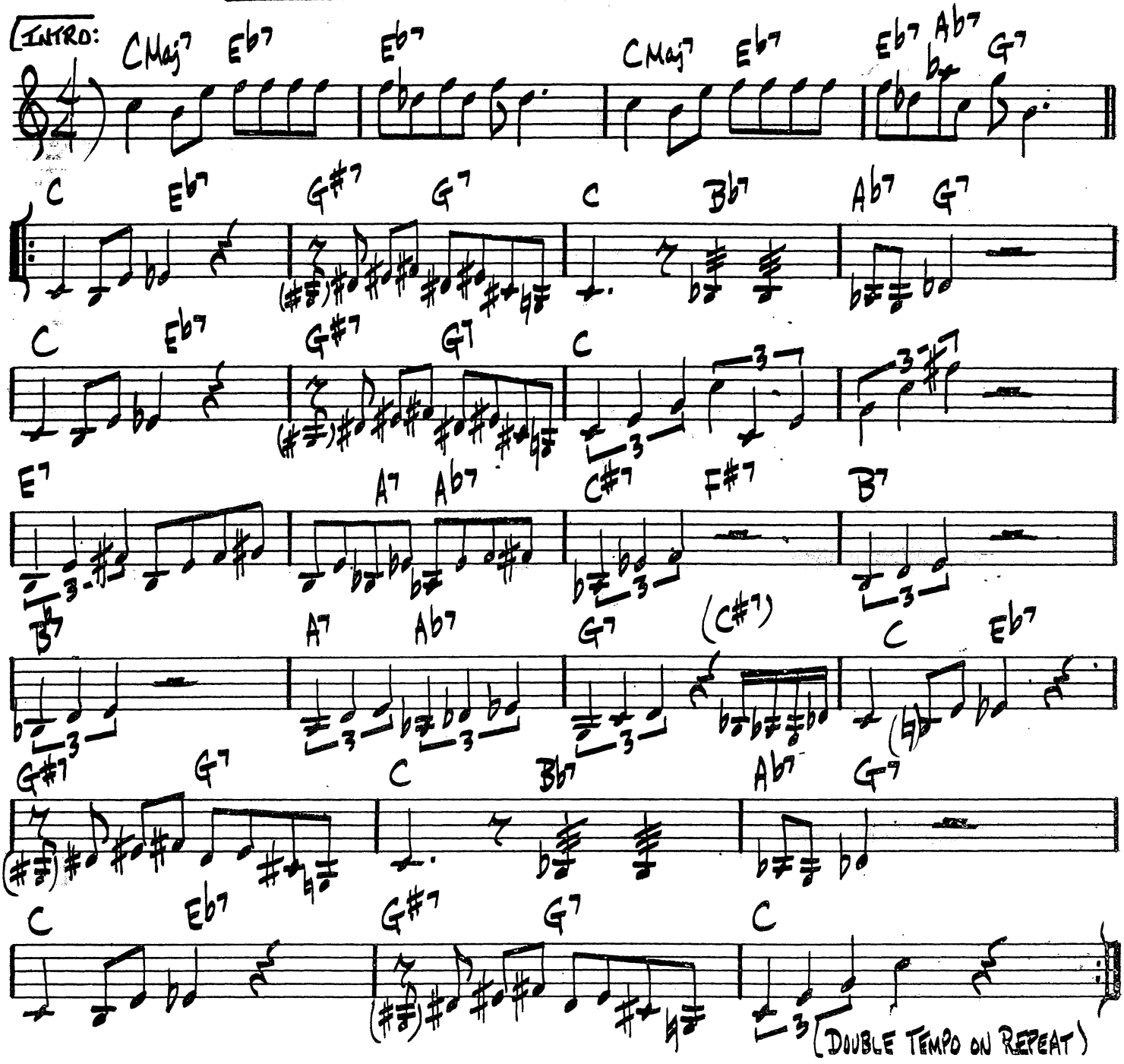

46.

(CALYPSO)

BROWN SKIN GIRL

SONNY ROLLINS

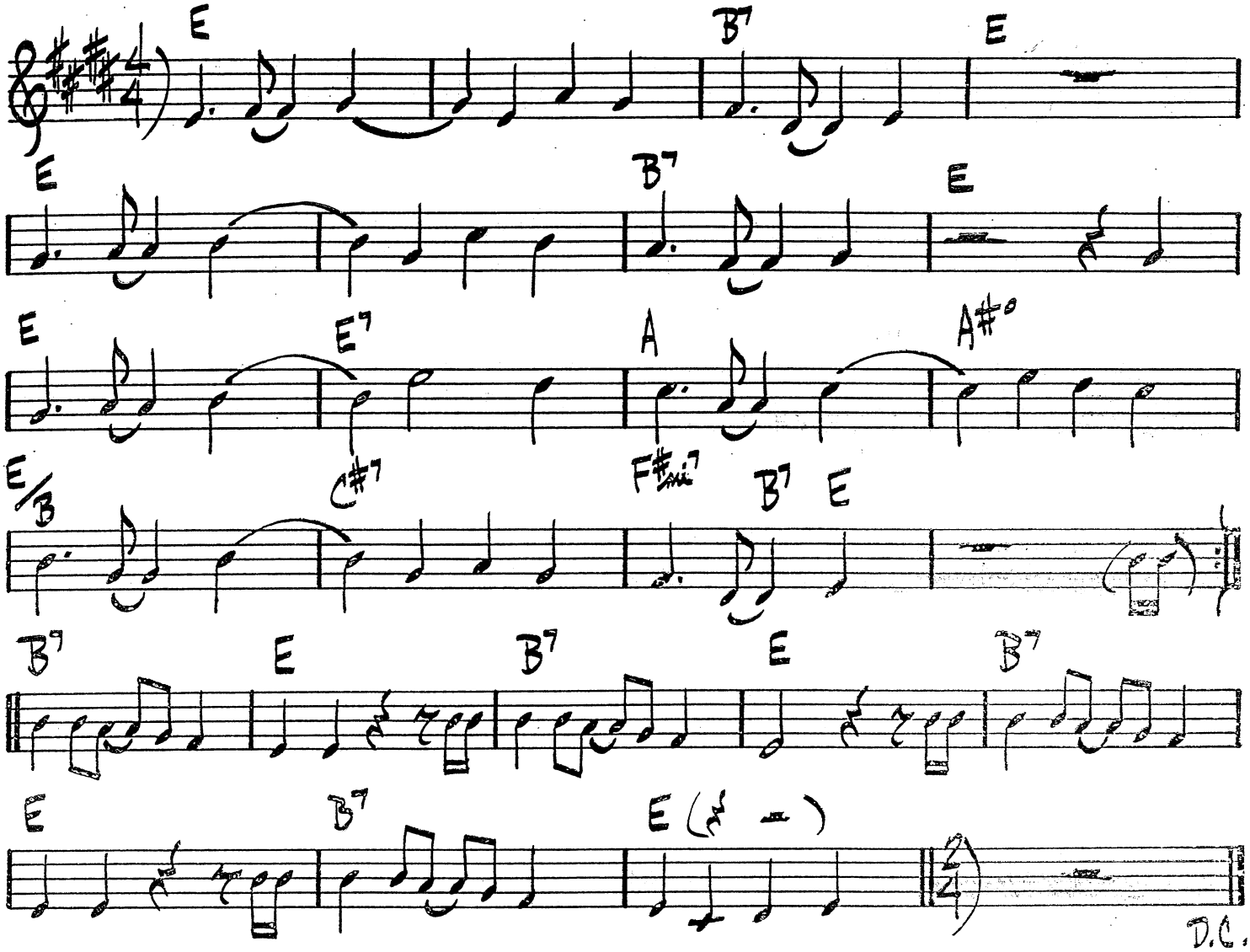

SONNY ROLLINS - "PURE GOLD JAZZ"

BUDO

♩=120

BUD POWELL
MILES DAVIS

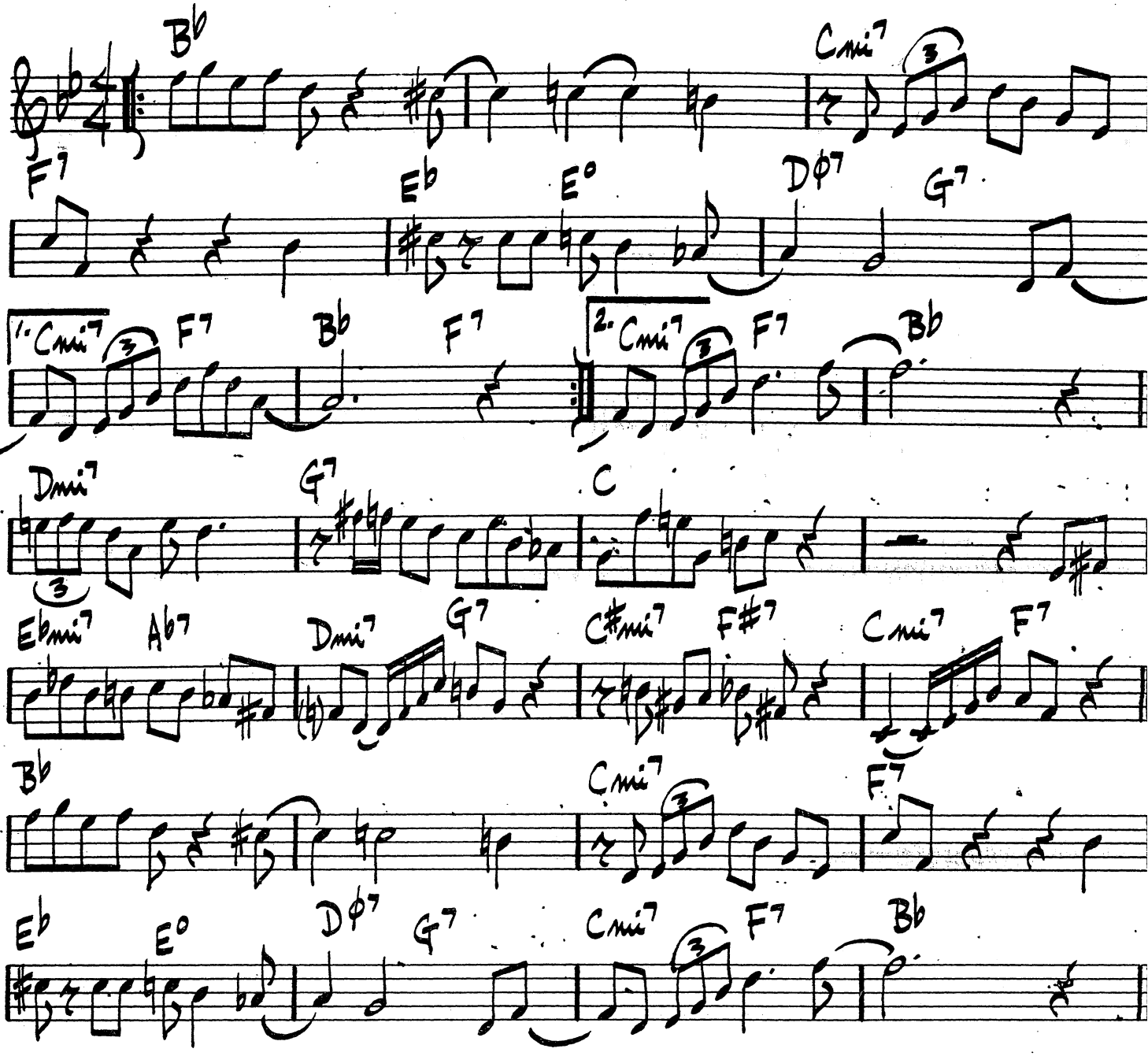

MILES DAVIS - CAP. #H-325

BUD'S BUBBLE

BUD POWELL

♩=150

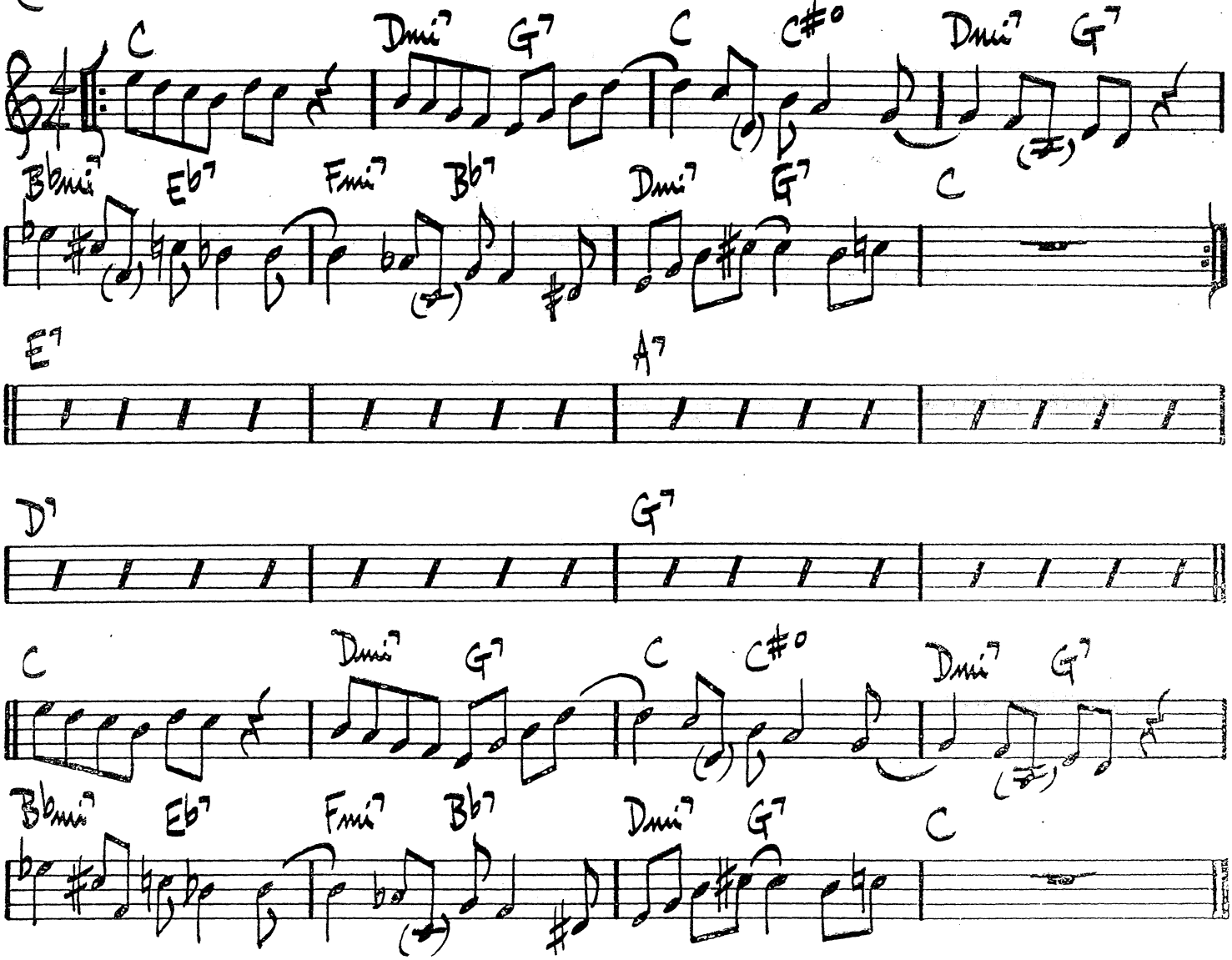

BUD POWELL - ROOST RECORDS #RLP-401

BUNKO

LENNIE NIEHAUS

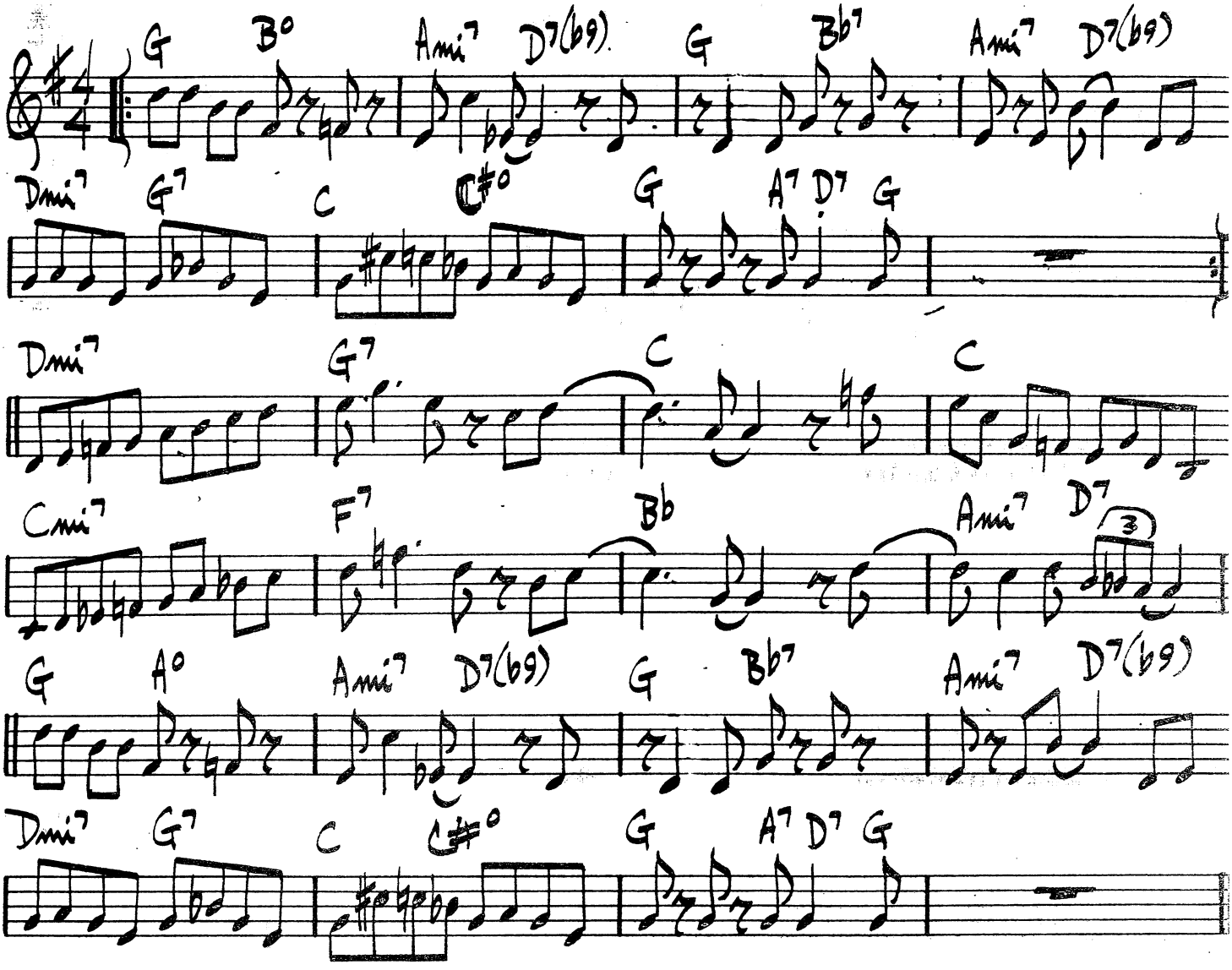

LENNIE NIEHAUS - CONTEMP. #C-3503

BUT NOT FOR ME

GEORGE GERSHWIN

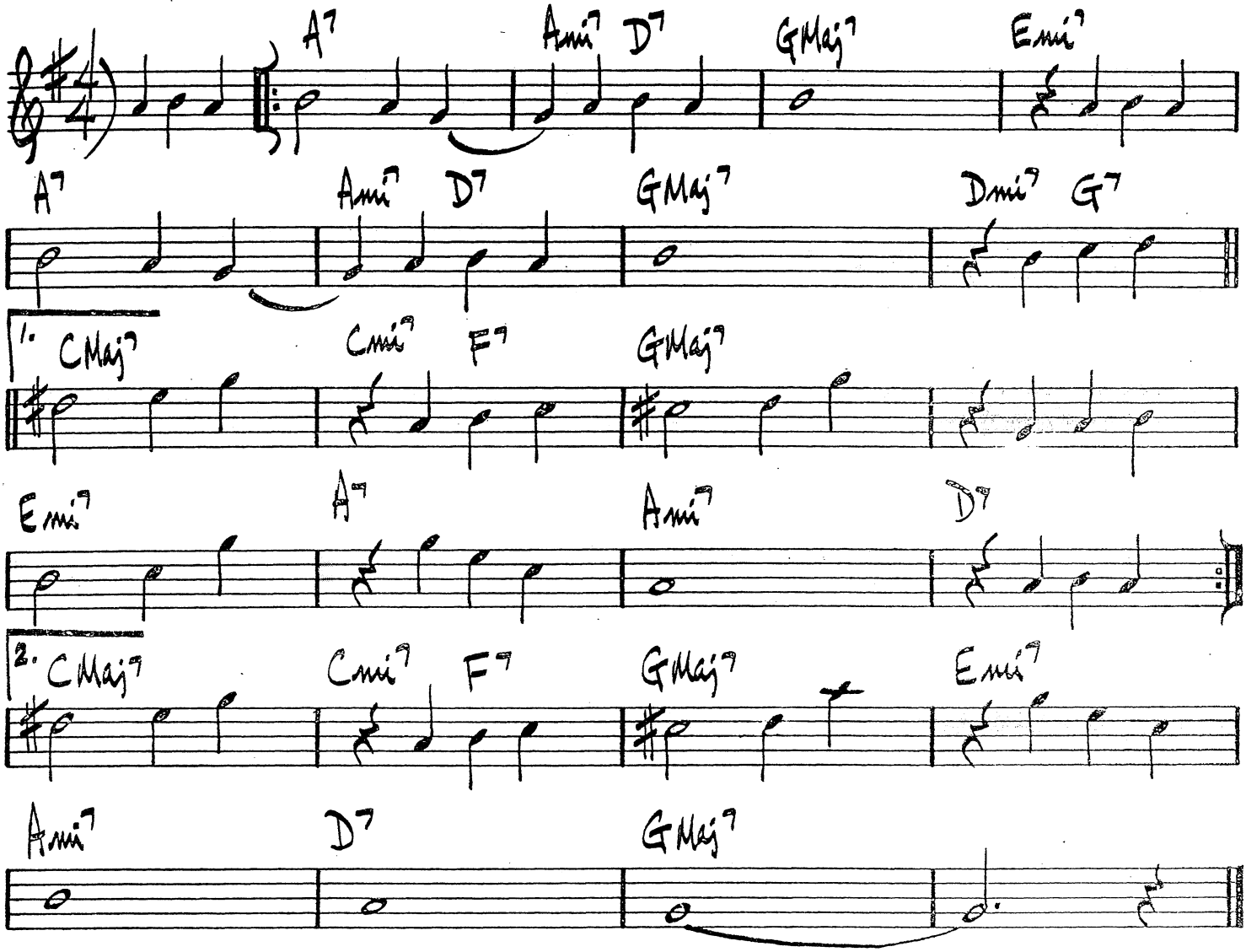

BYE BYE BLACKBIRD

DIXON/HENDERSON

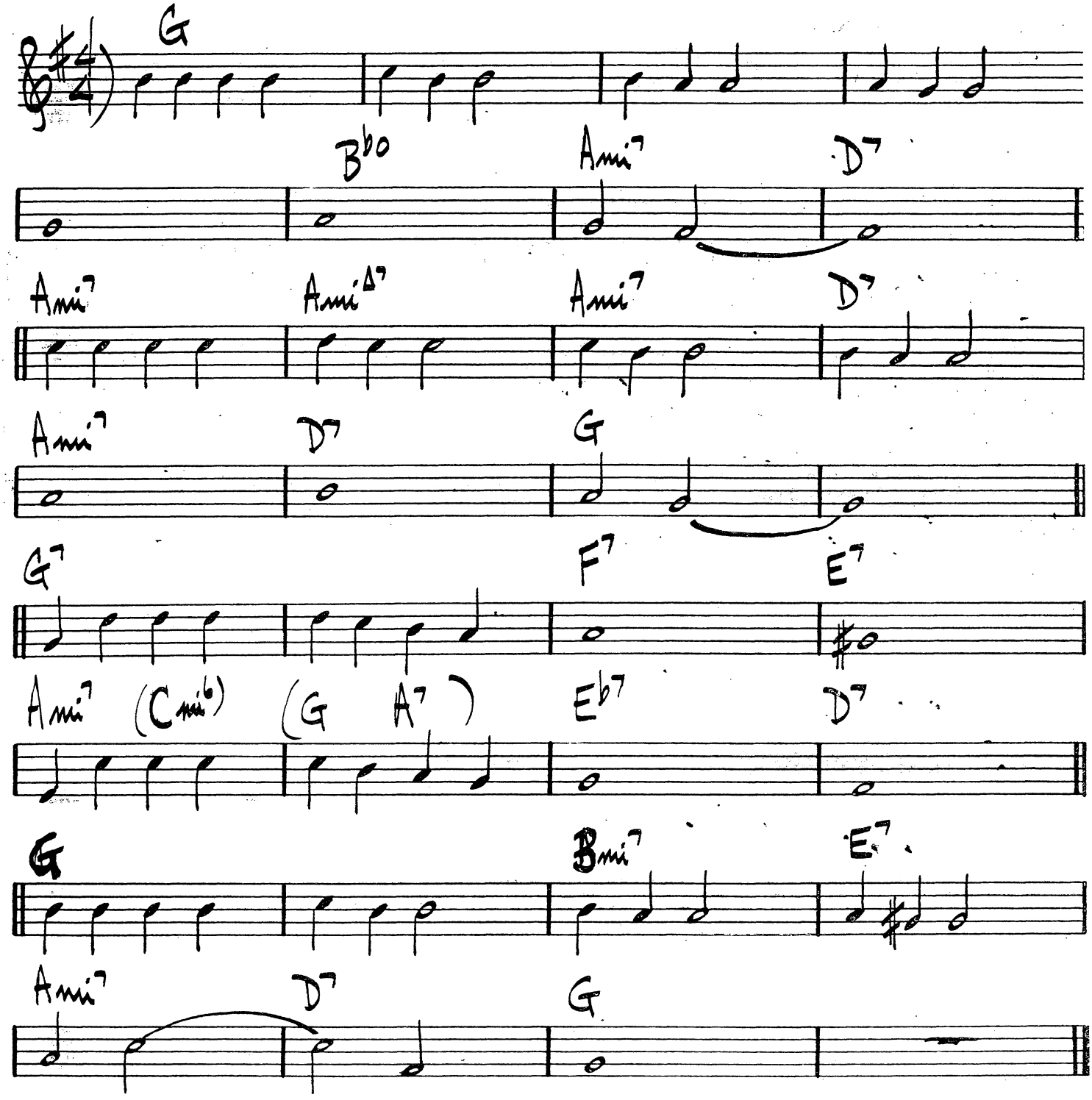

MILES DAVIS - "ROUND MIDNIGHT"

CAN'T WE BE FRIENDS

JONES/SWIFT

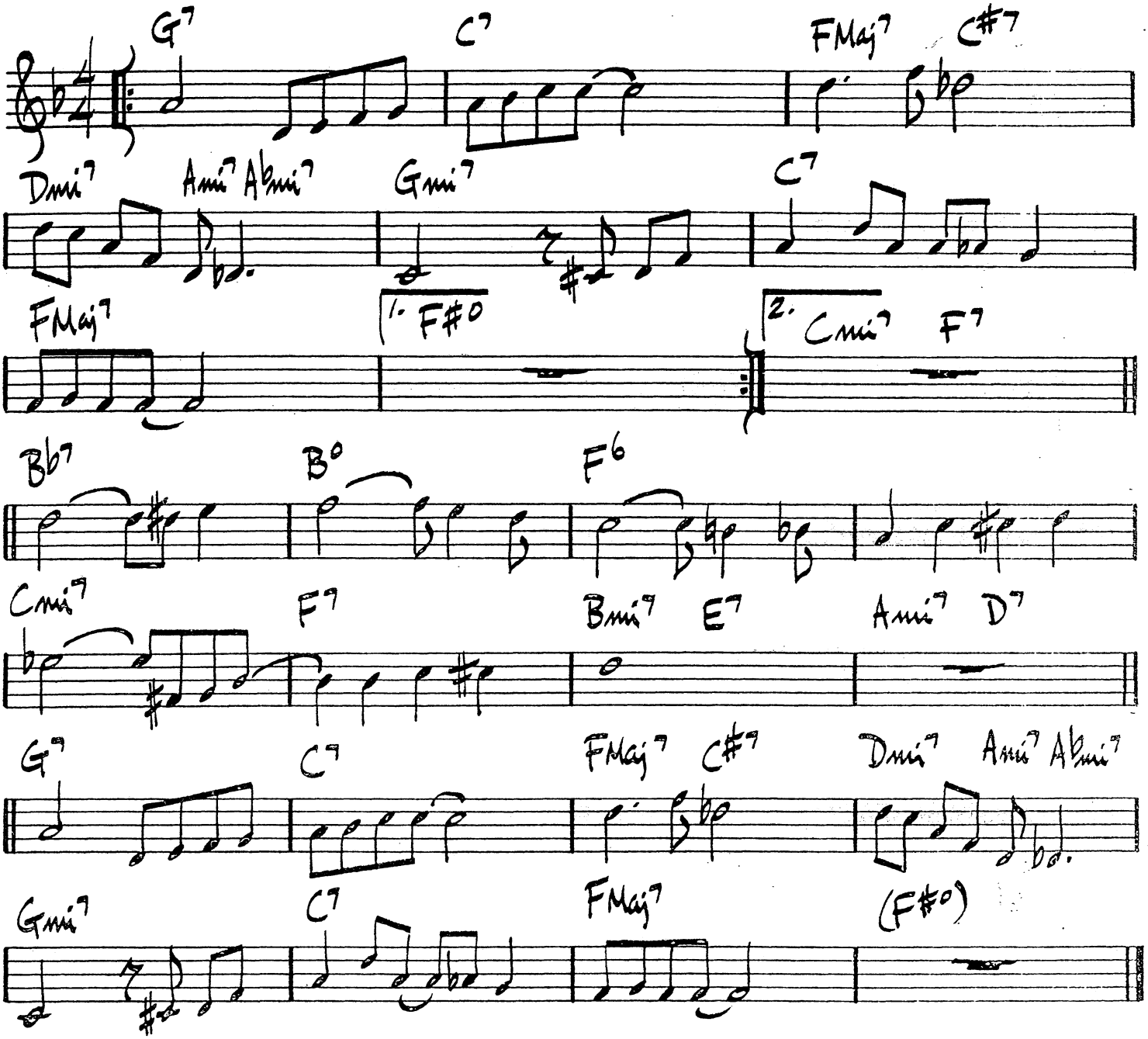

BUCK CLAYTON - "KANSAS CITY NIGHTS"

SONNY STITT - "GENESIS"

(MED. AFRO-CUBAN)

CARAVAN

DUKE ELLINGTON

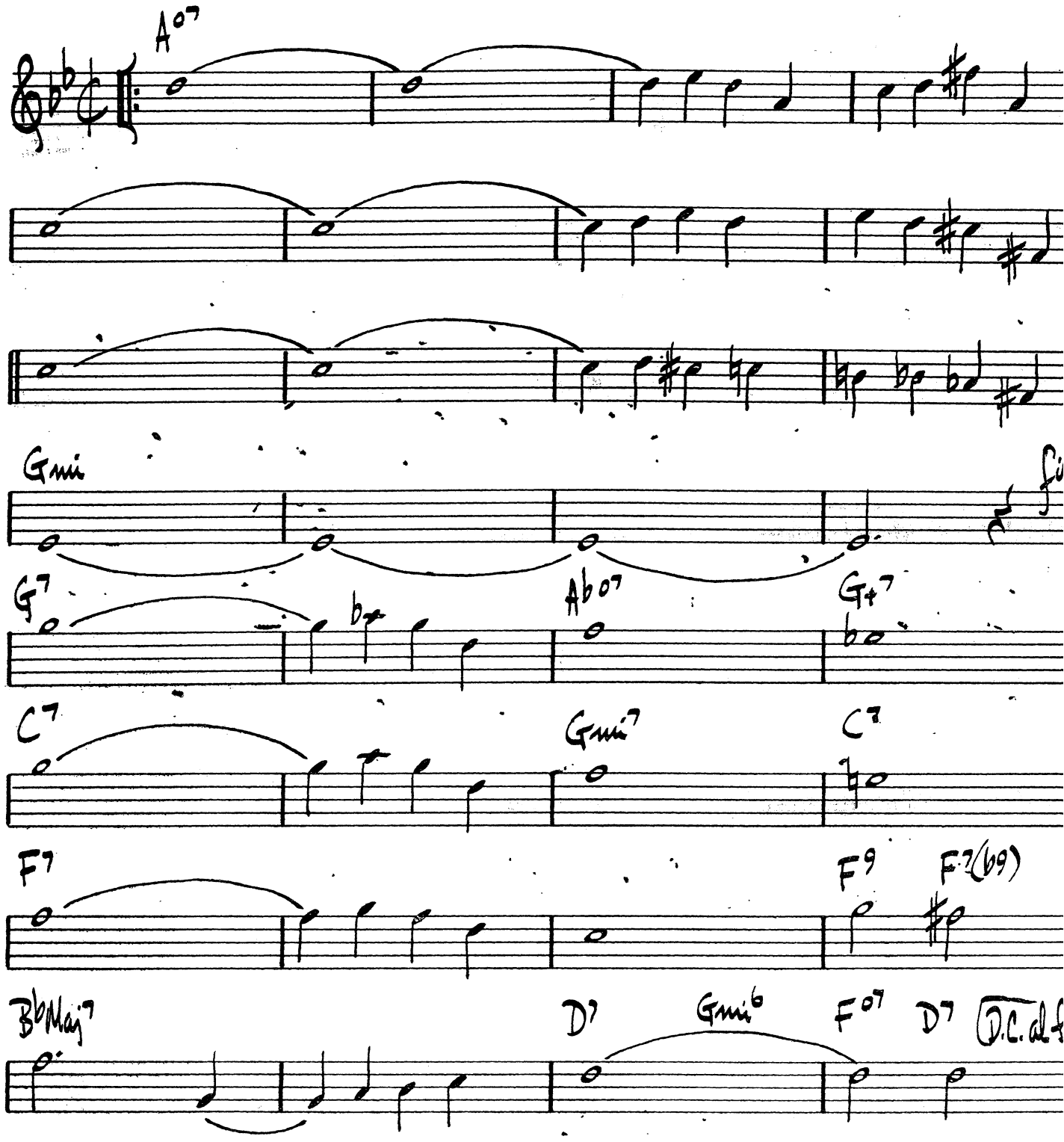

CAREFUL

JIM HALL

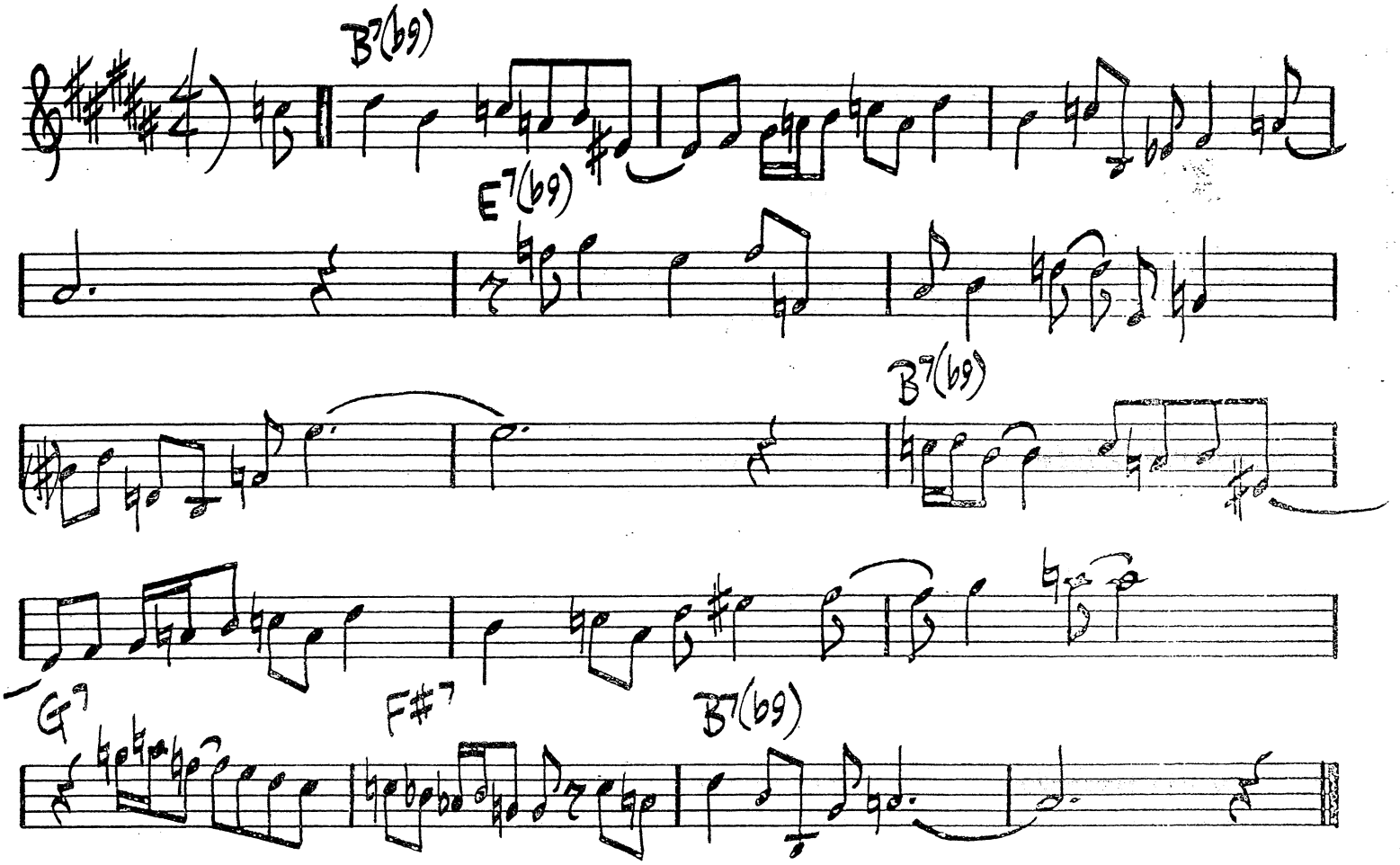

GARY BURTON – "TIME SQUARE"

CARELESS LOVE

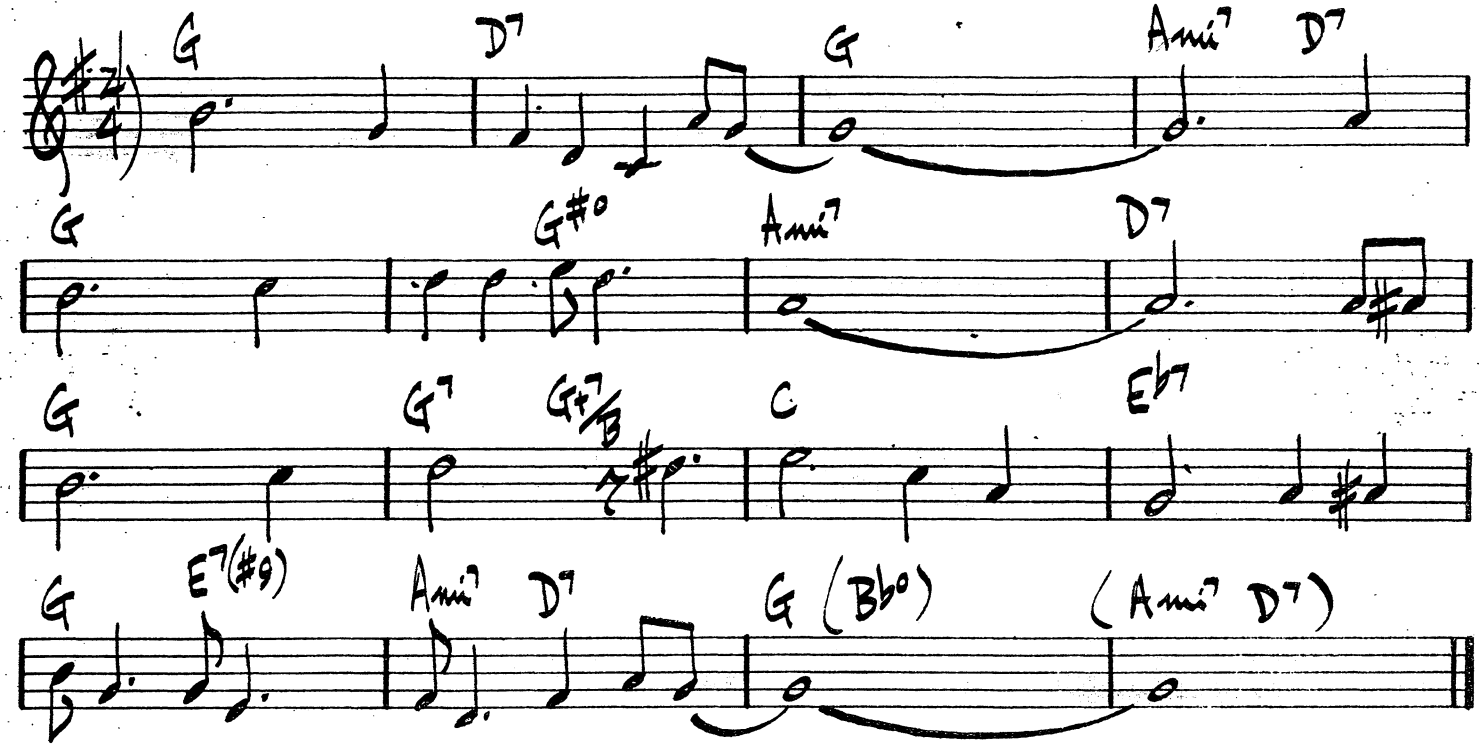

"C" JAM BLUES

DUKE ELLINGTON

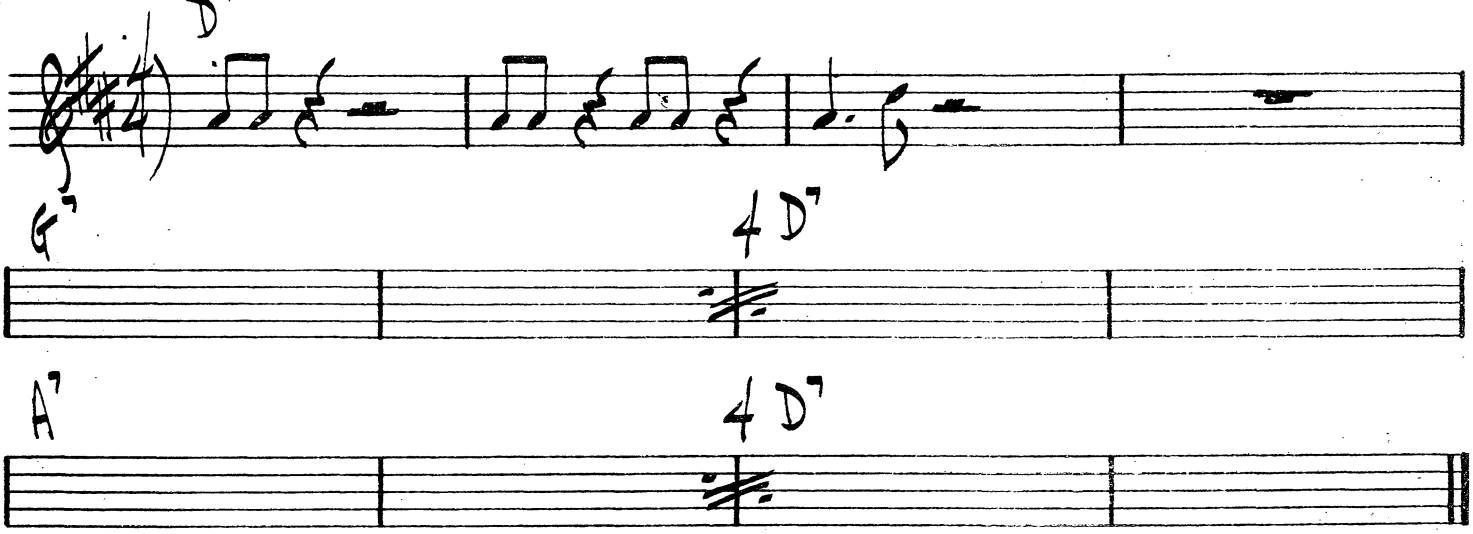

(FAST)

CATCH ME

JOE PASS

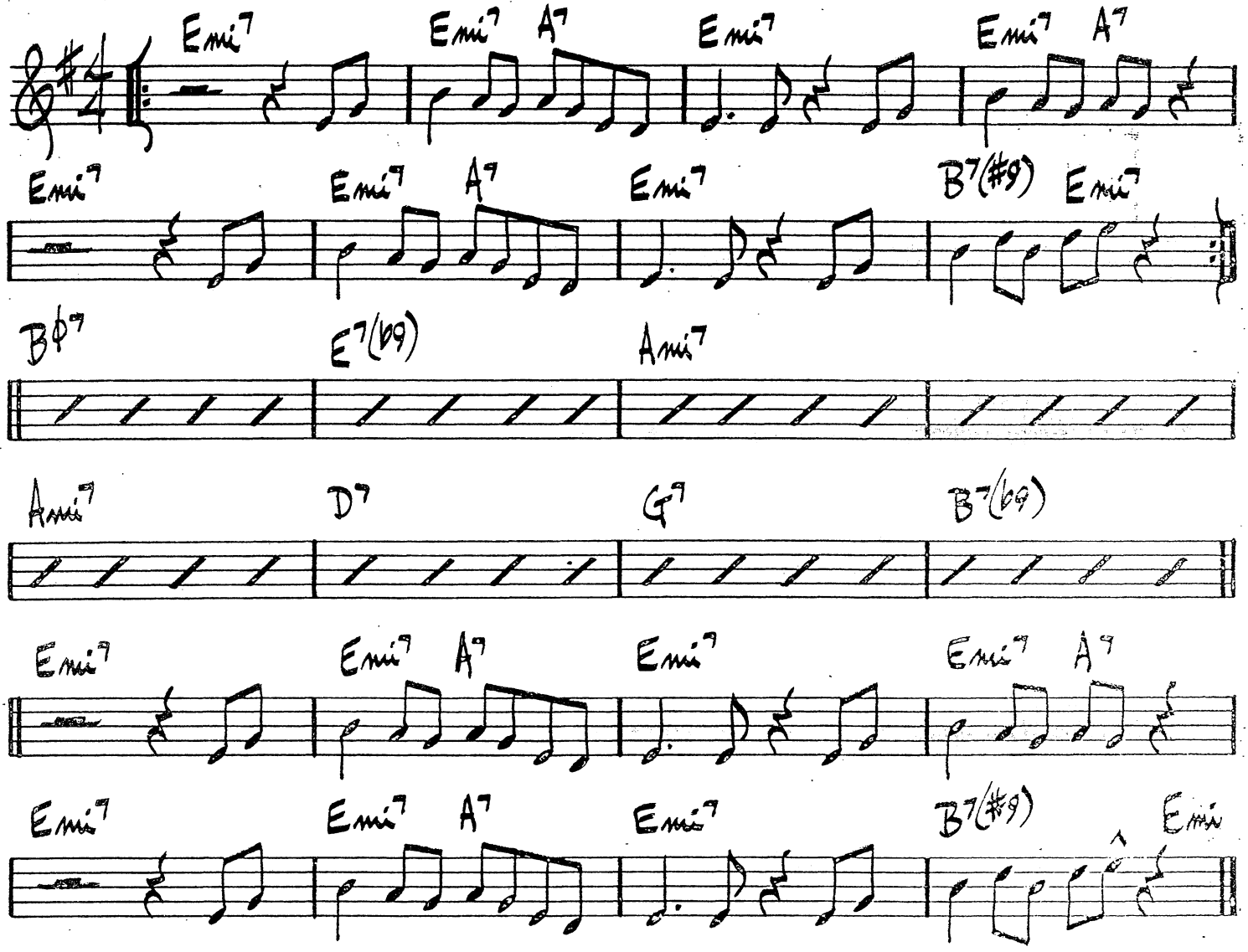

(BRIGHT LATIN)

C'EST WHAT

BUD SHANK

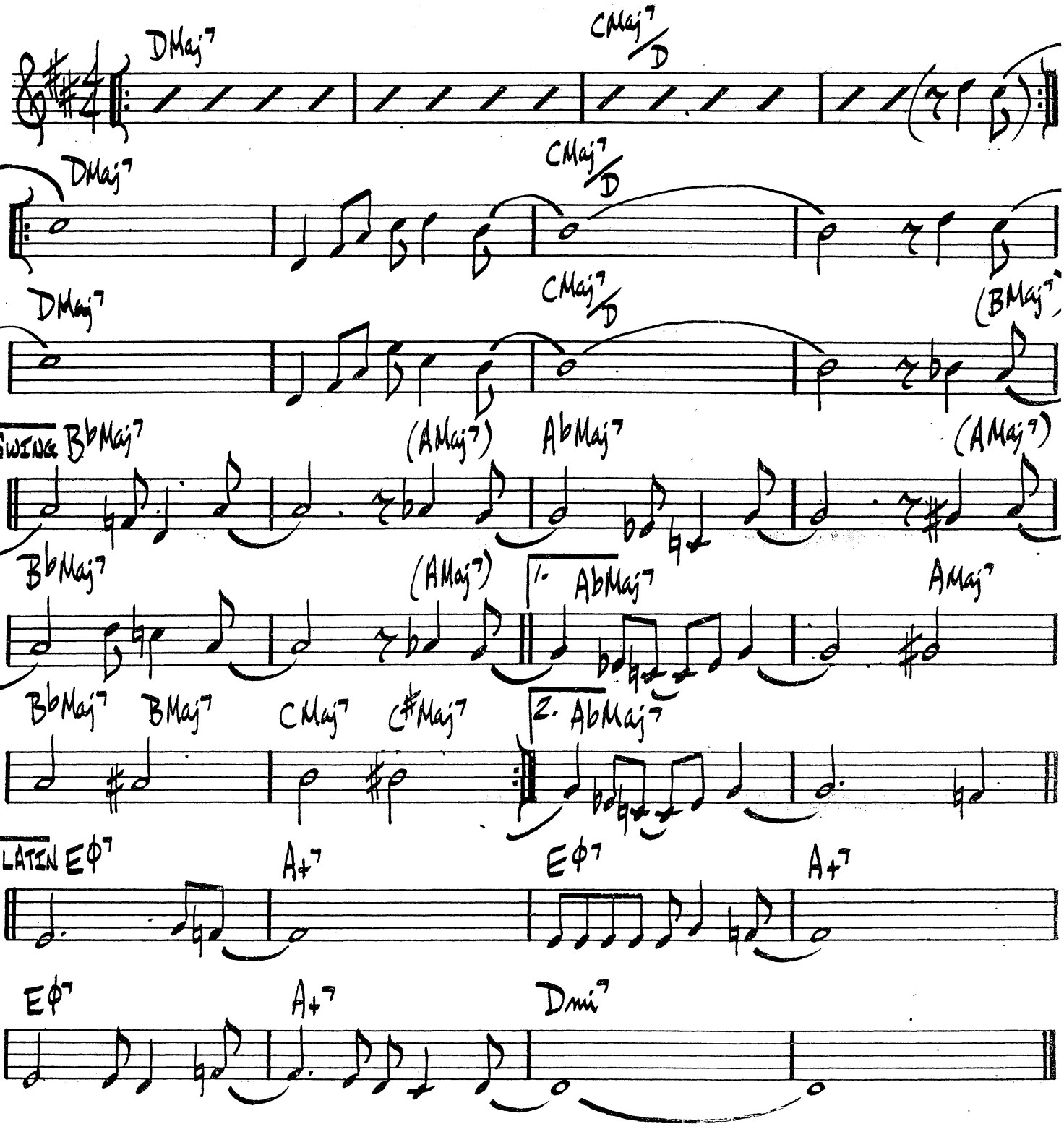

BUD SHANK – "BUD SHANK'S SUNSHINE EXPRESS"

CHAMELEON

HERBIE HANCOCK

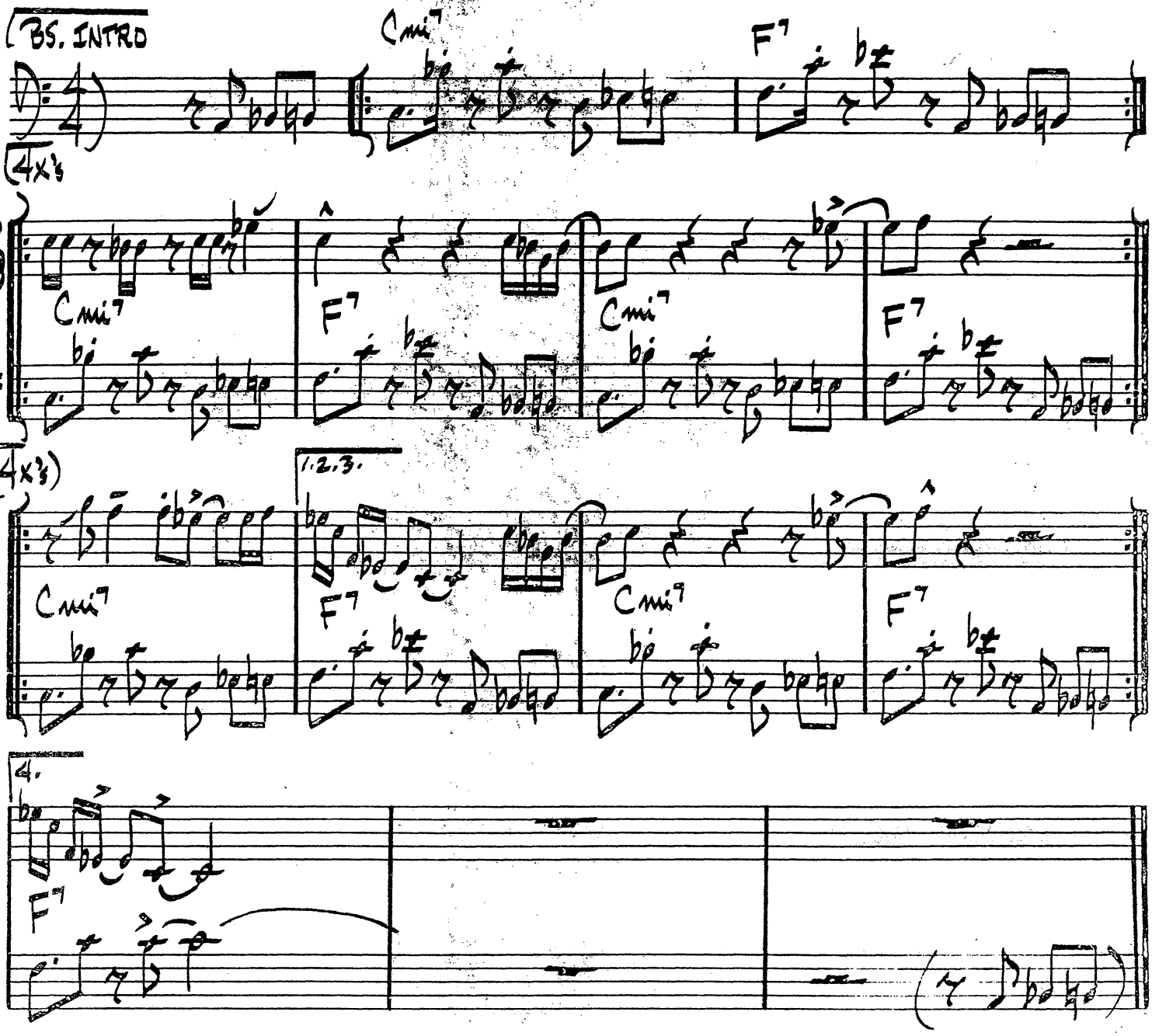

HERBIE HANCOCK - "HEAD HUNTERS"

(MED. UP BOP)

THE CHASE

T. DAMERON

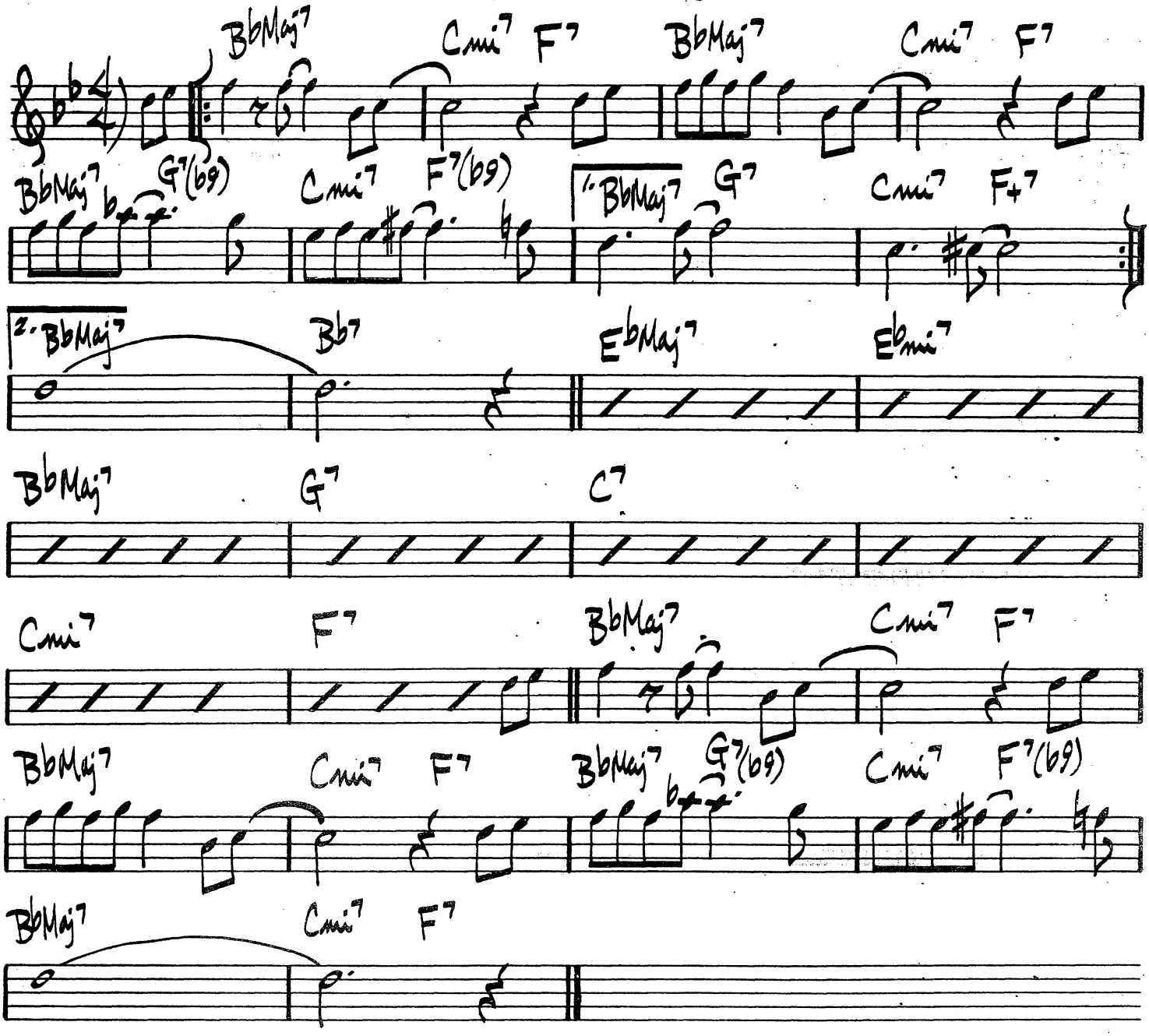

FATS NAVARRO – "PRIME SOURCE"

CHEESECAKE

DEXTER GORDON

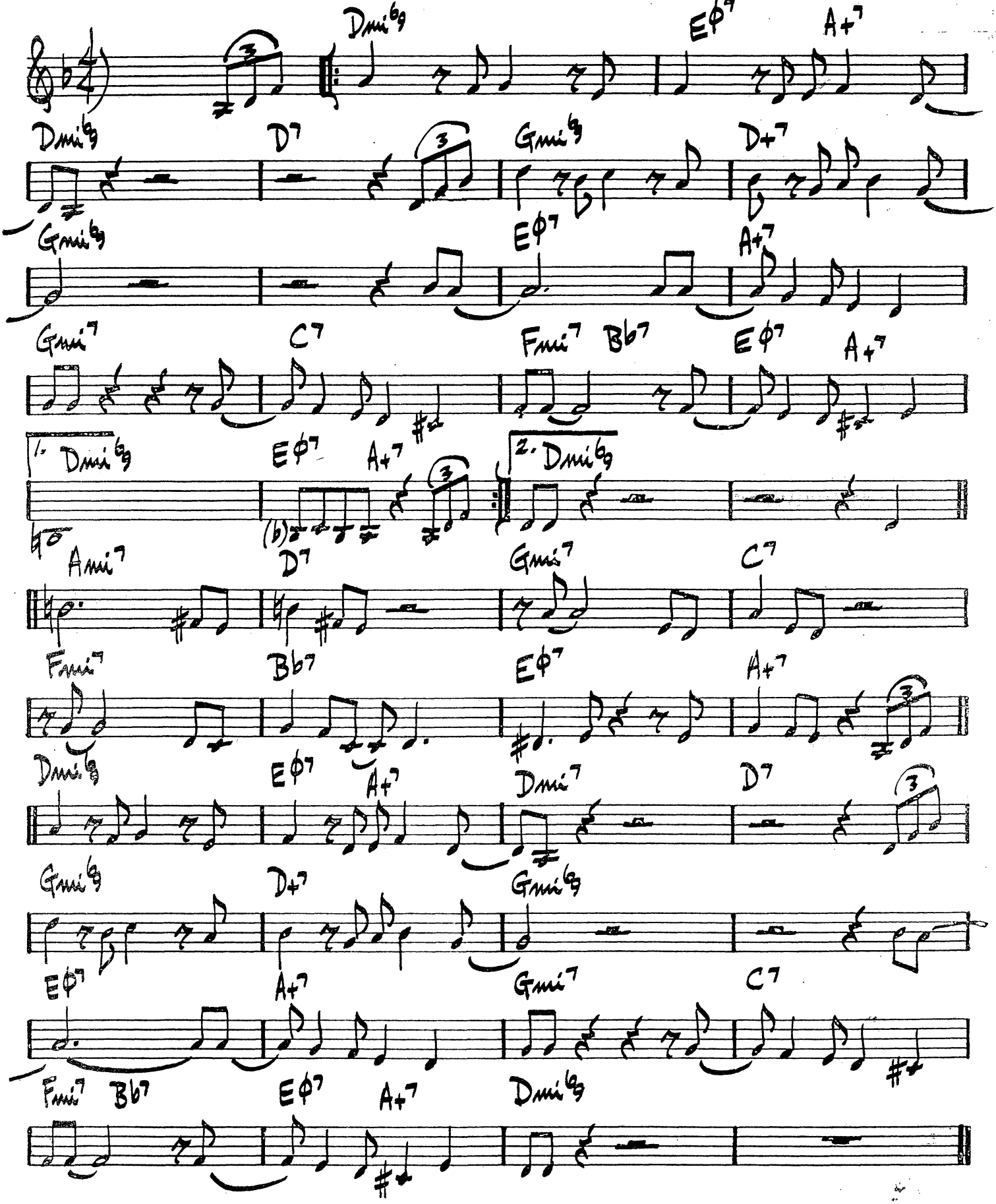

CIRCLE

MILES DAVIS

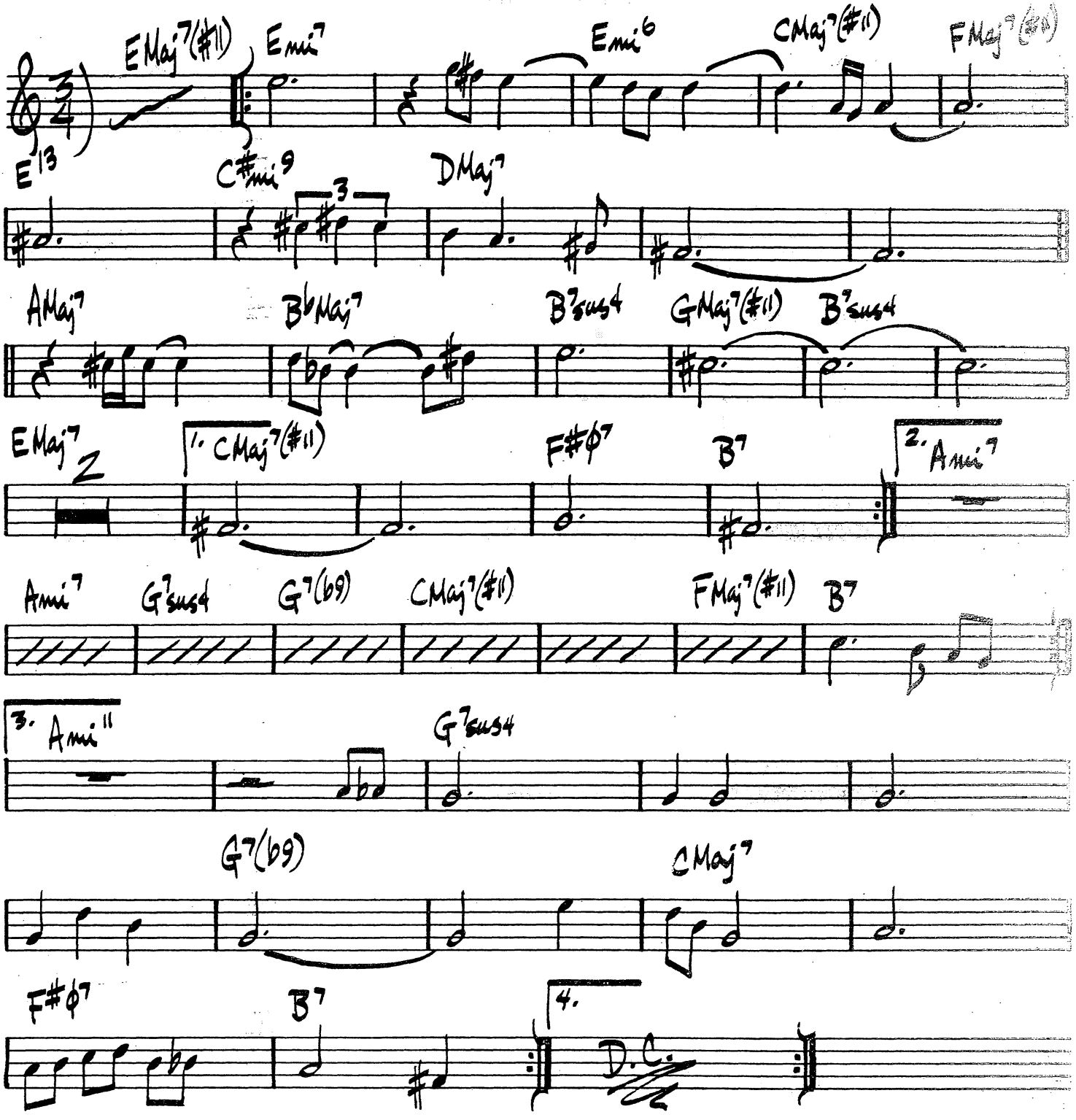

CHASIN' THE TRAIN

JOHN COLTRANE

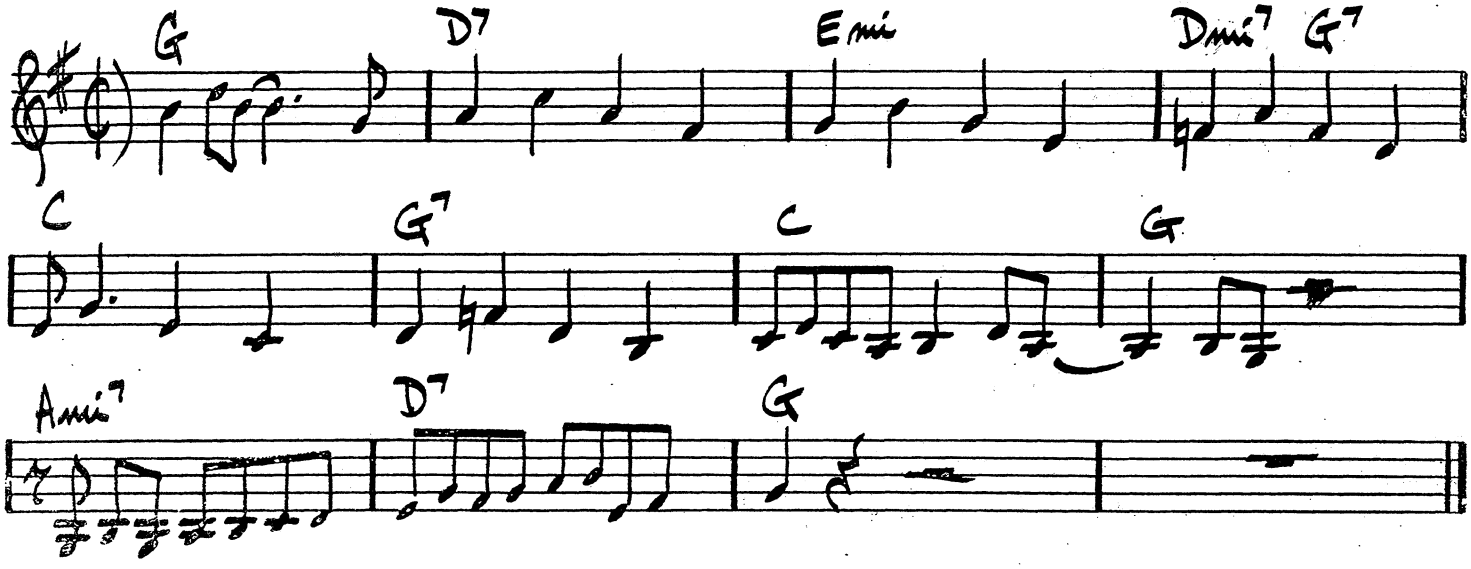

COUSIN MARY

JOHN COLTRANE

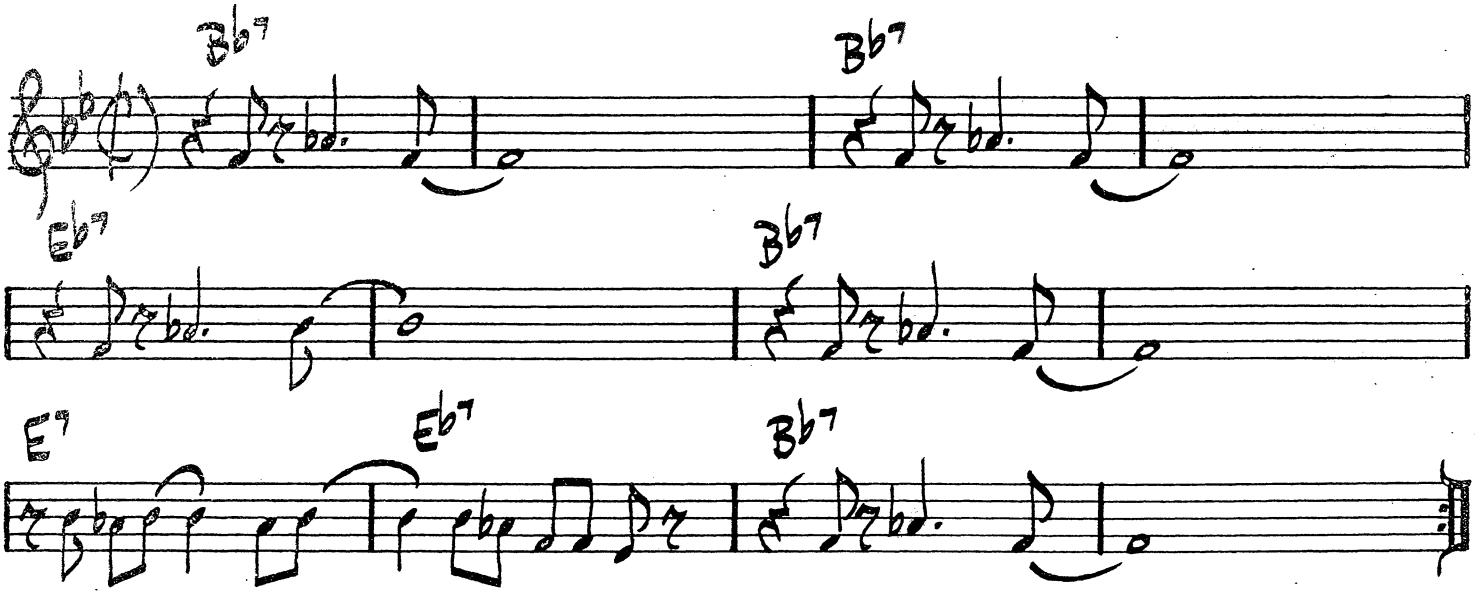

JOHN COLTRANE - "GIANT STEPS"

COME RAIN OR COME SHINE

MERCER/ARLEN

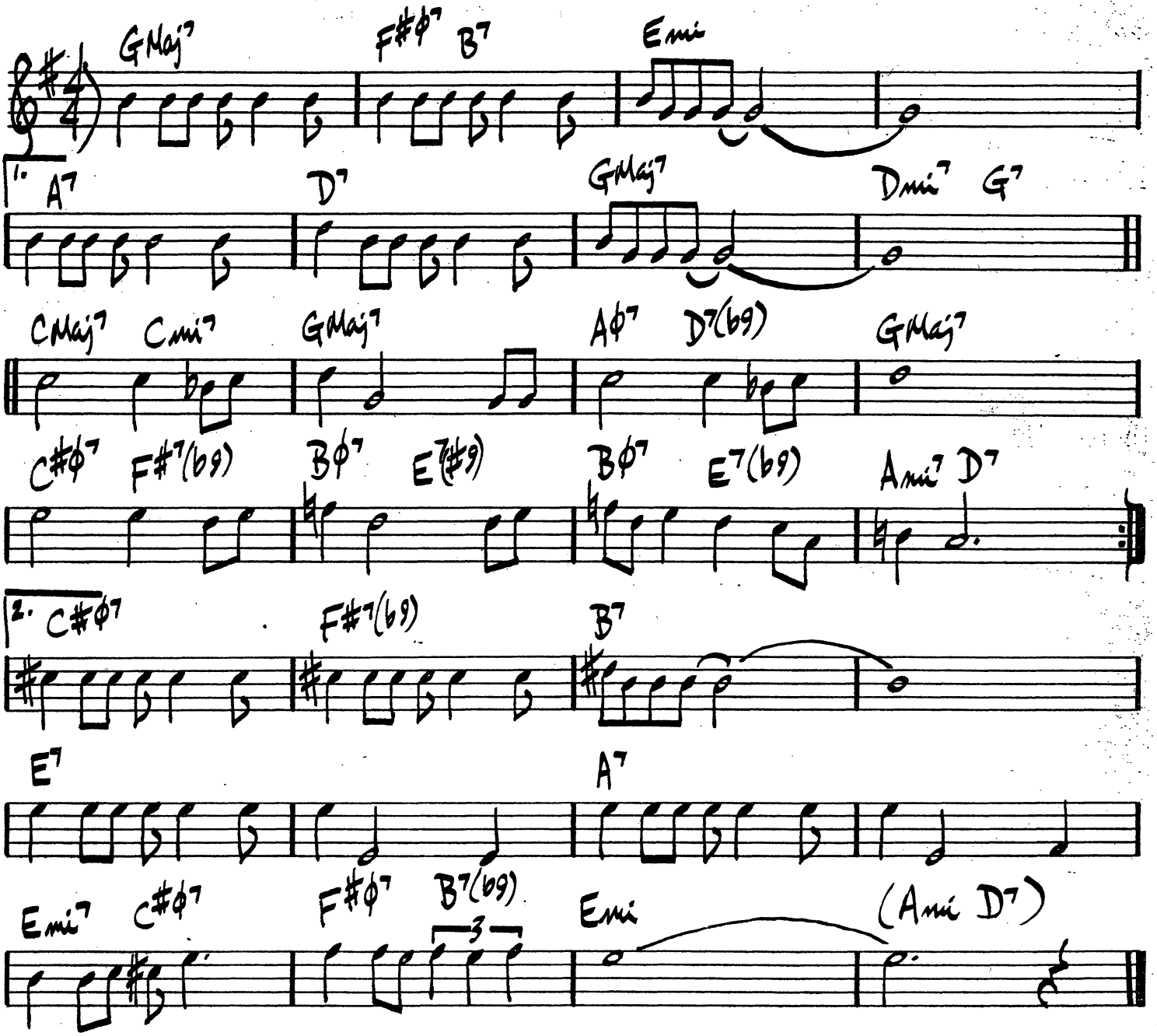

BILL EVANS – "PORTRAIT IN JAZZ"
WES MONTGOMERY – "THE GENIUS OF WES MONTGOMERY"

COMIN' HOME BABY

EARL HAGAN

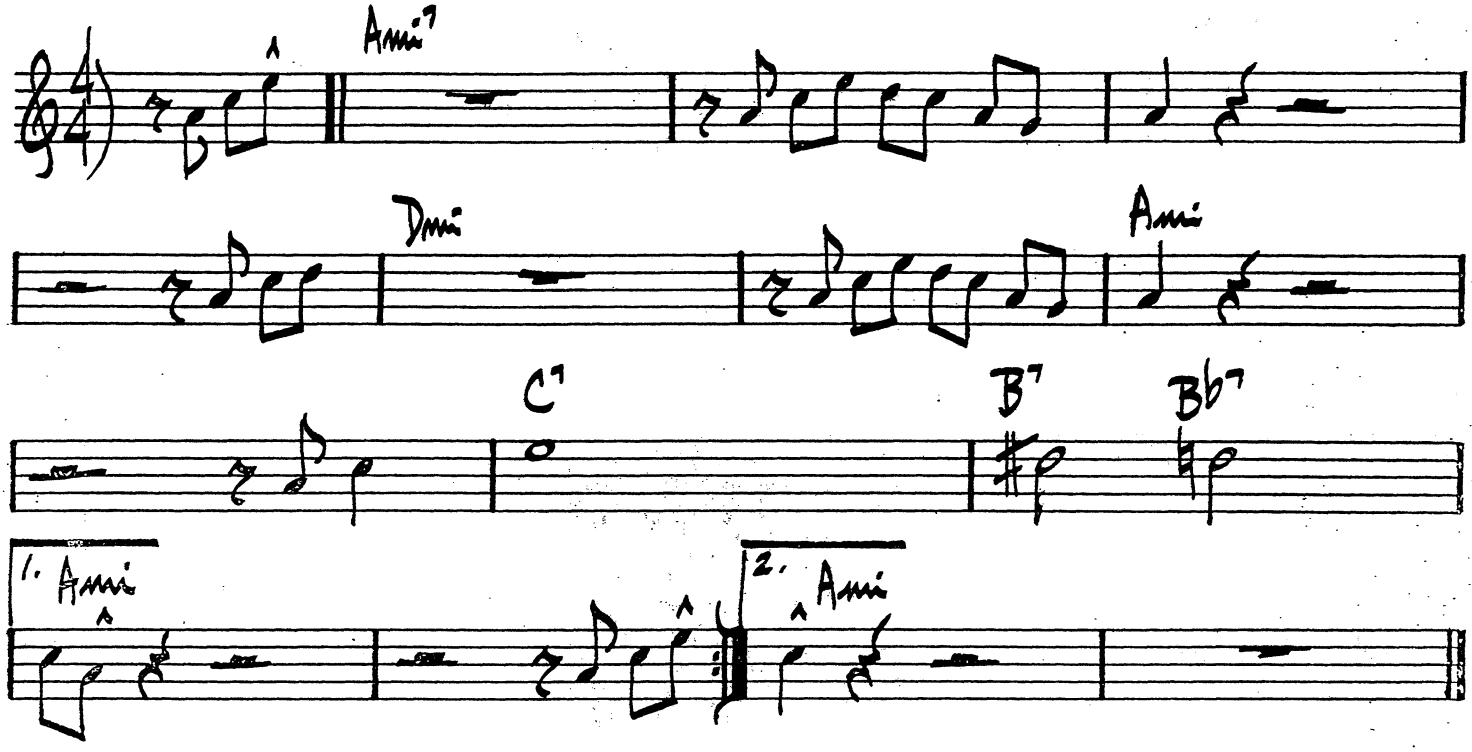

COOL BLUES

CHARLIE PARKER

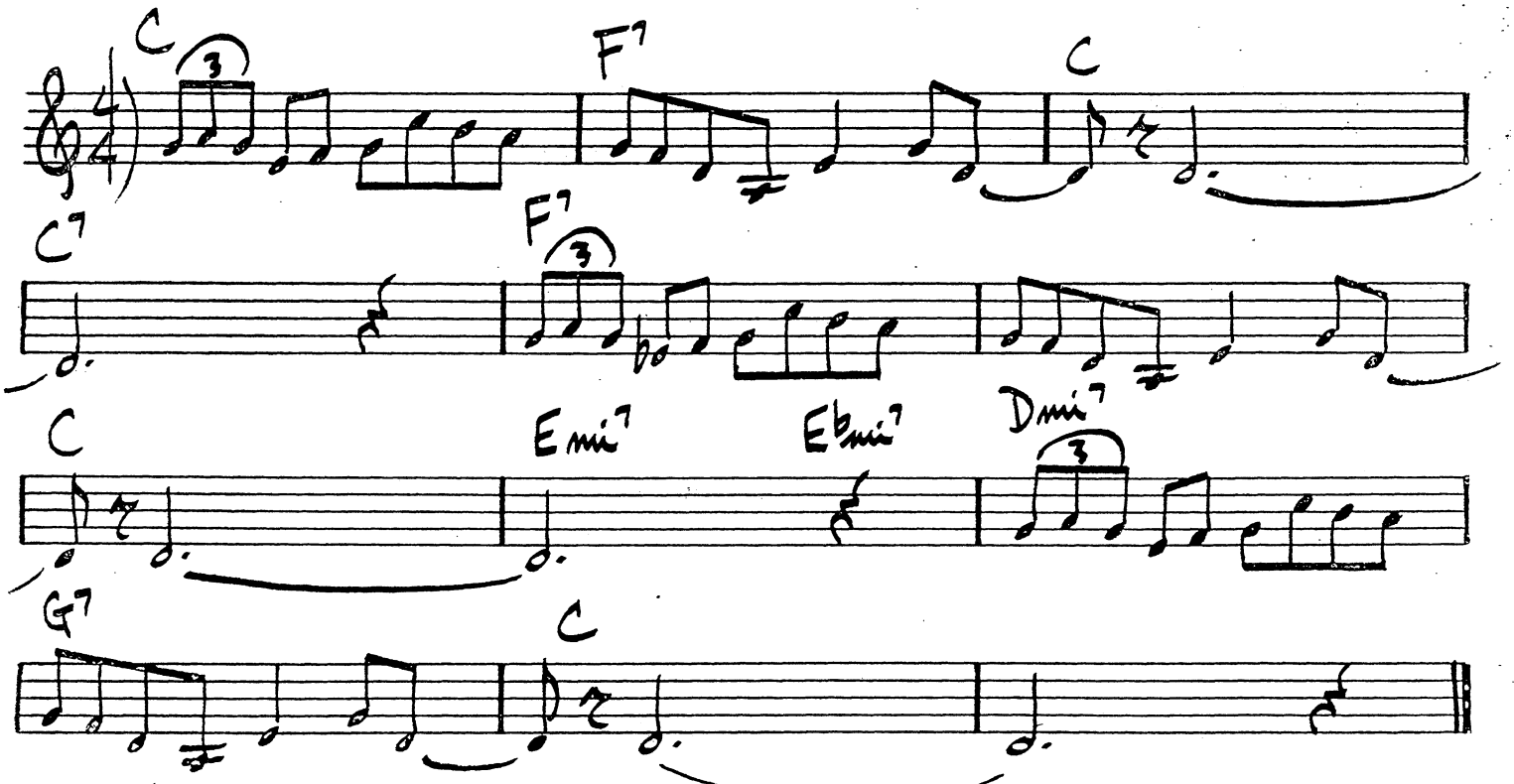

CONFESSIN' (THAT I LOVE YOU)

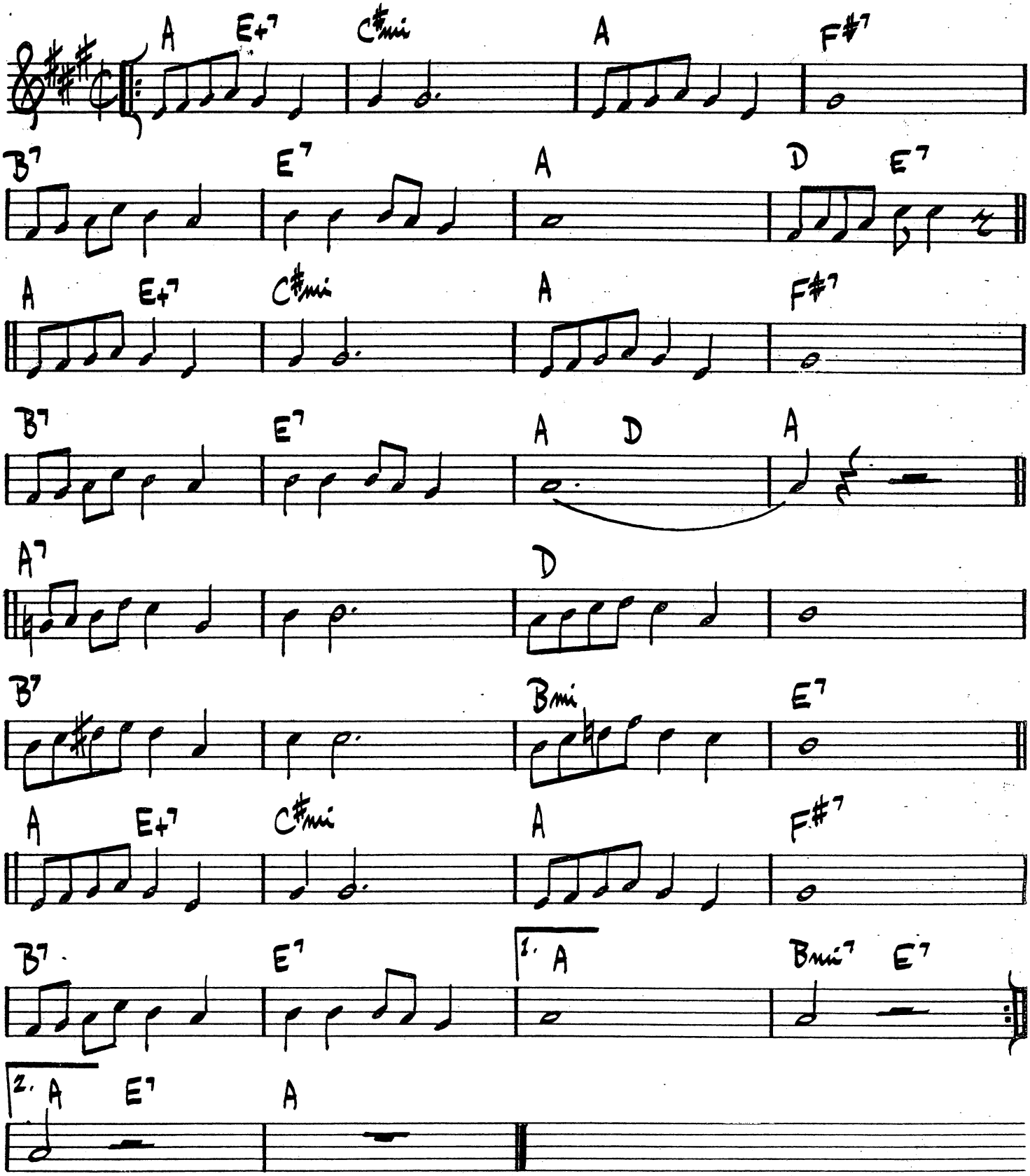

COOKIN'

LOU DONALDSON

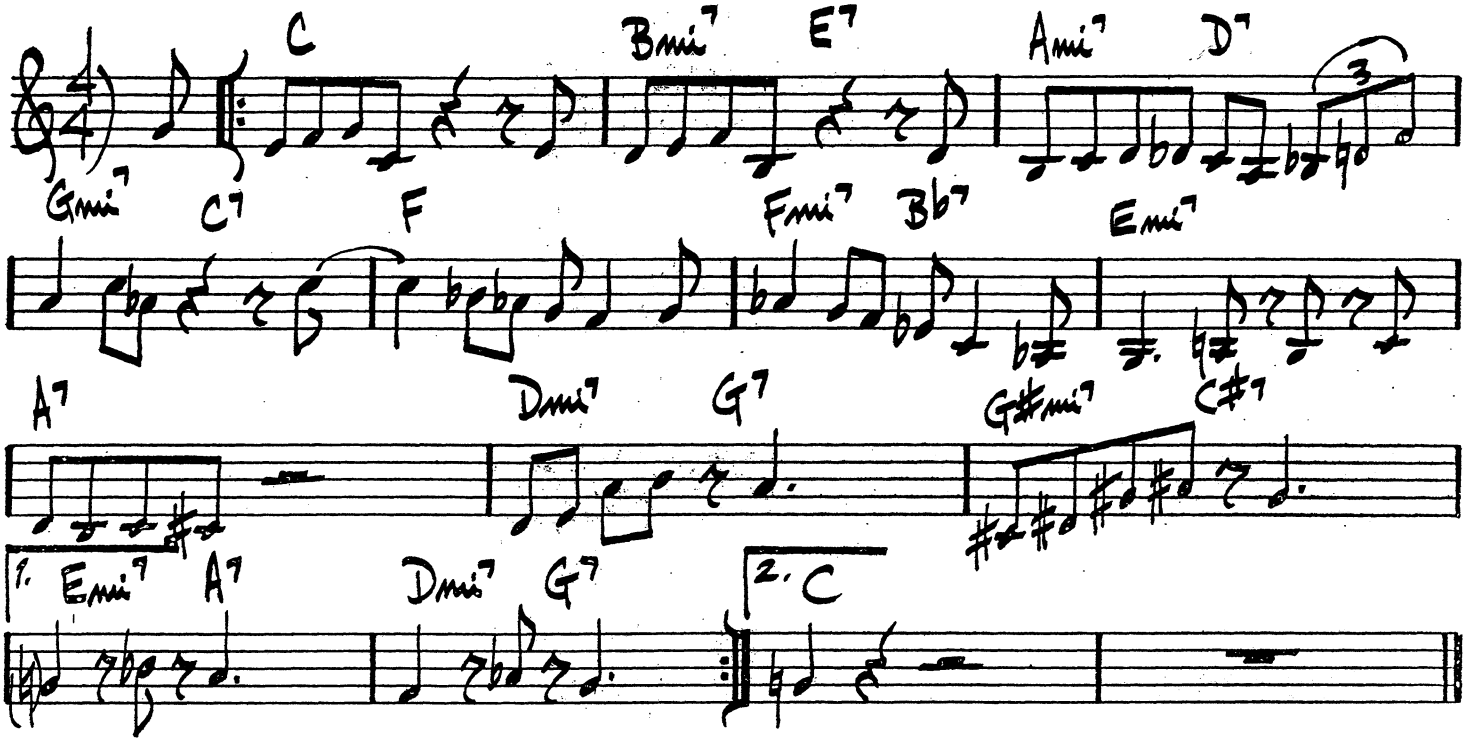

THE CORE

FREDDIE HUBBARD

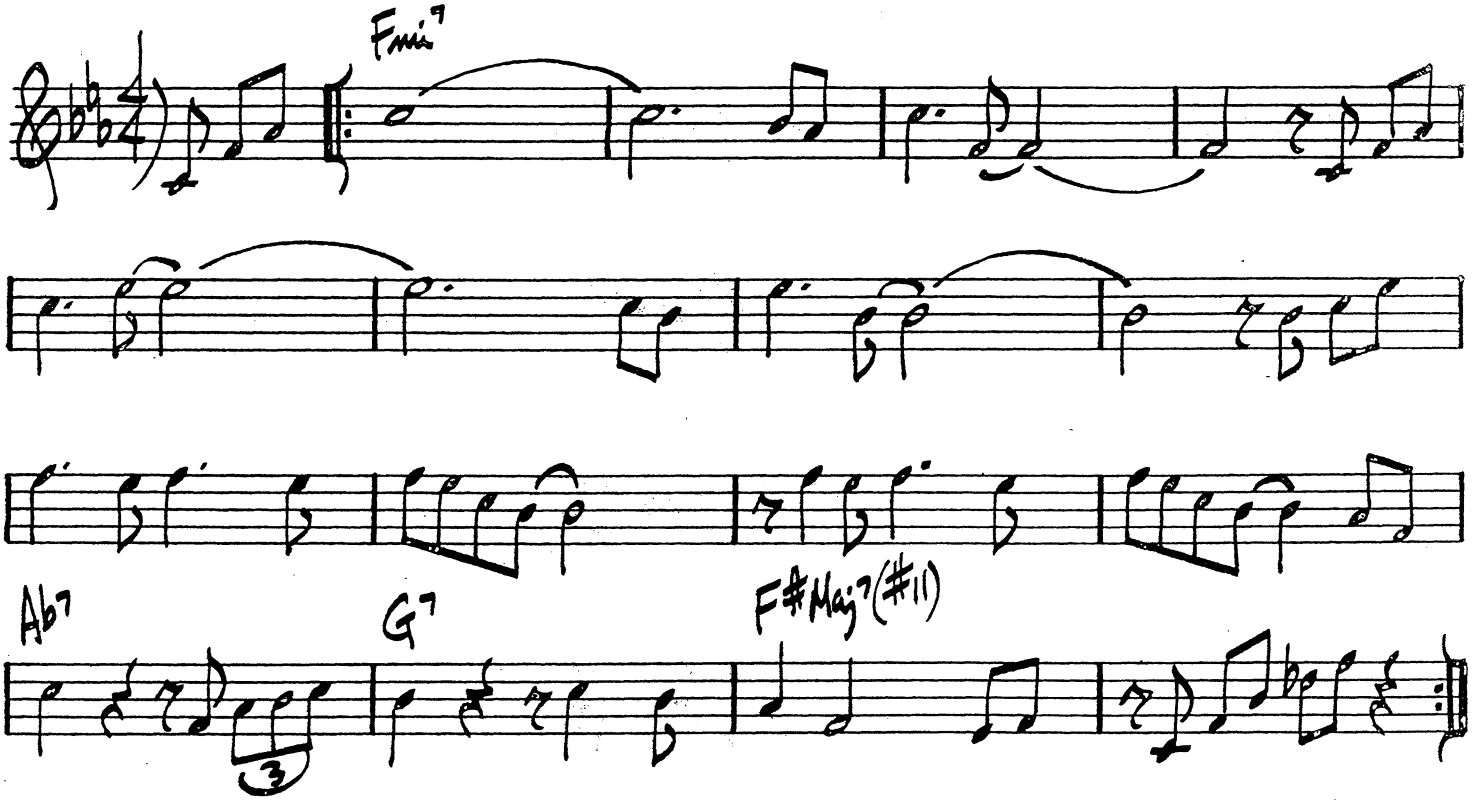

CRAZEOLOGY

BUD POWELL

♩=132

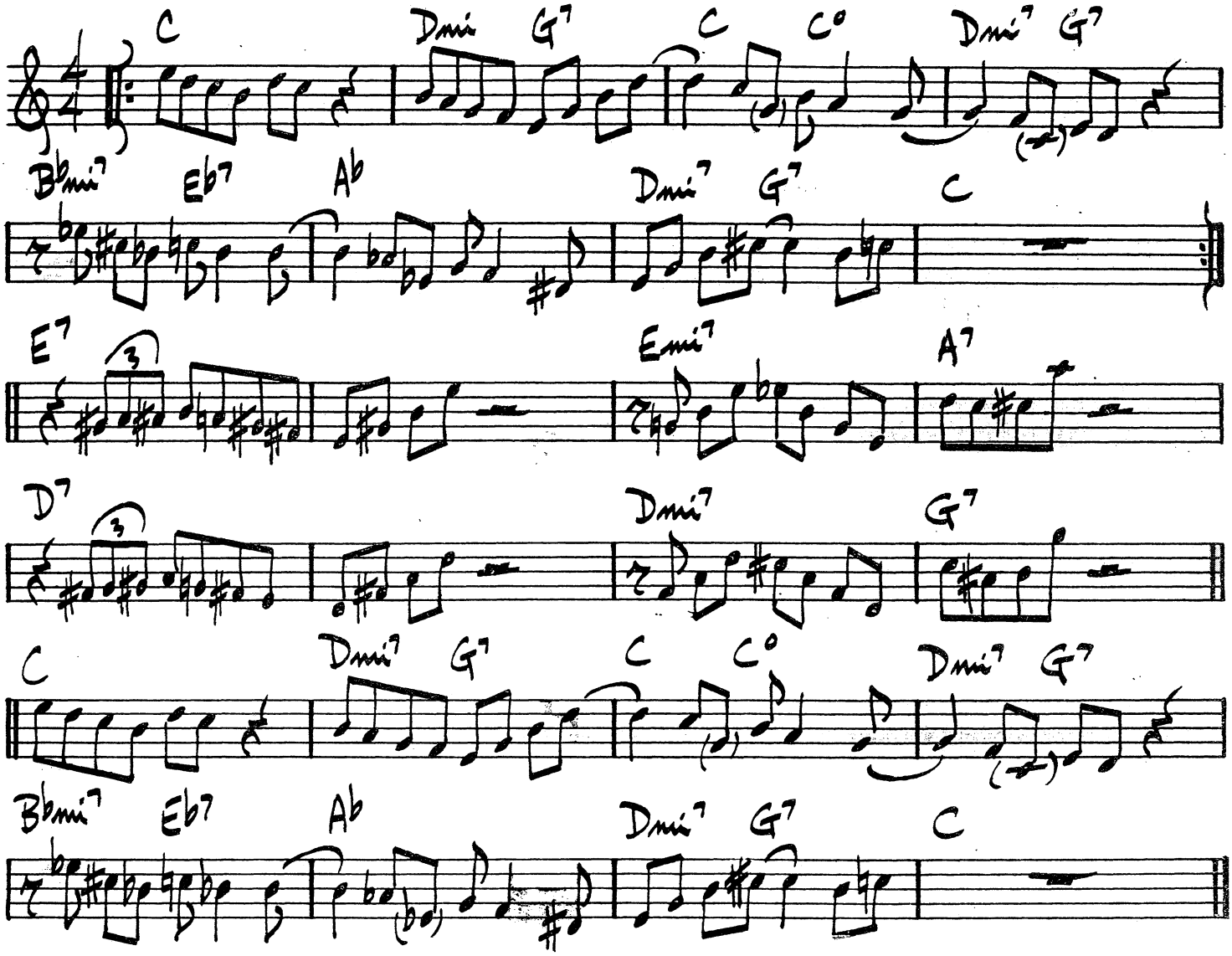

CRISS CROSS

THELONIUS MONK

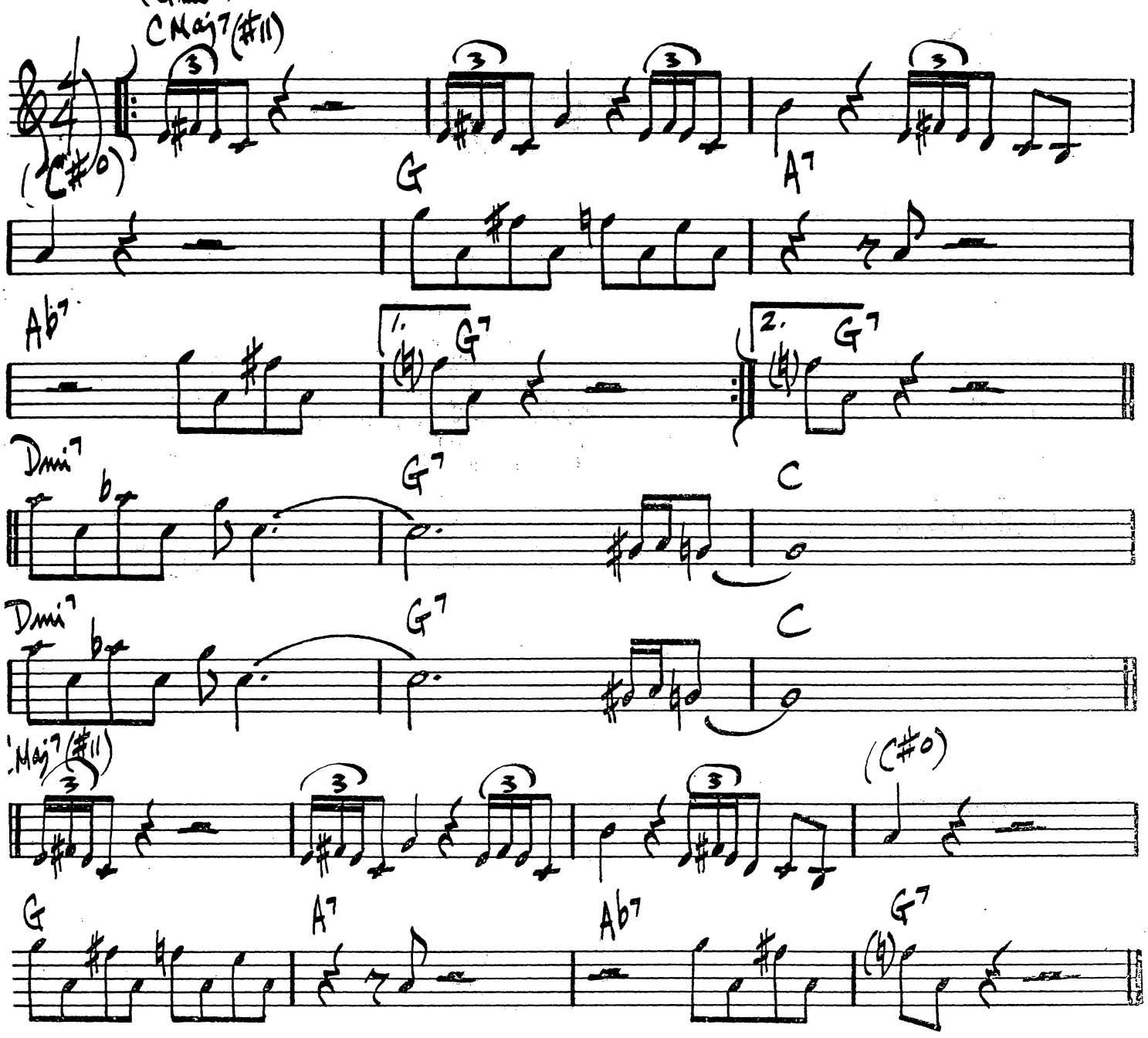

(SWING)

CUTE

NEIL HEFTI

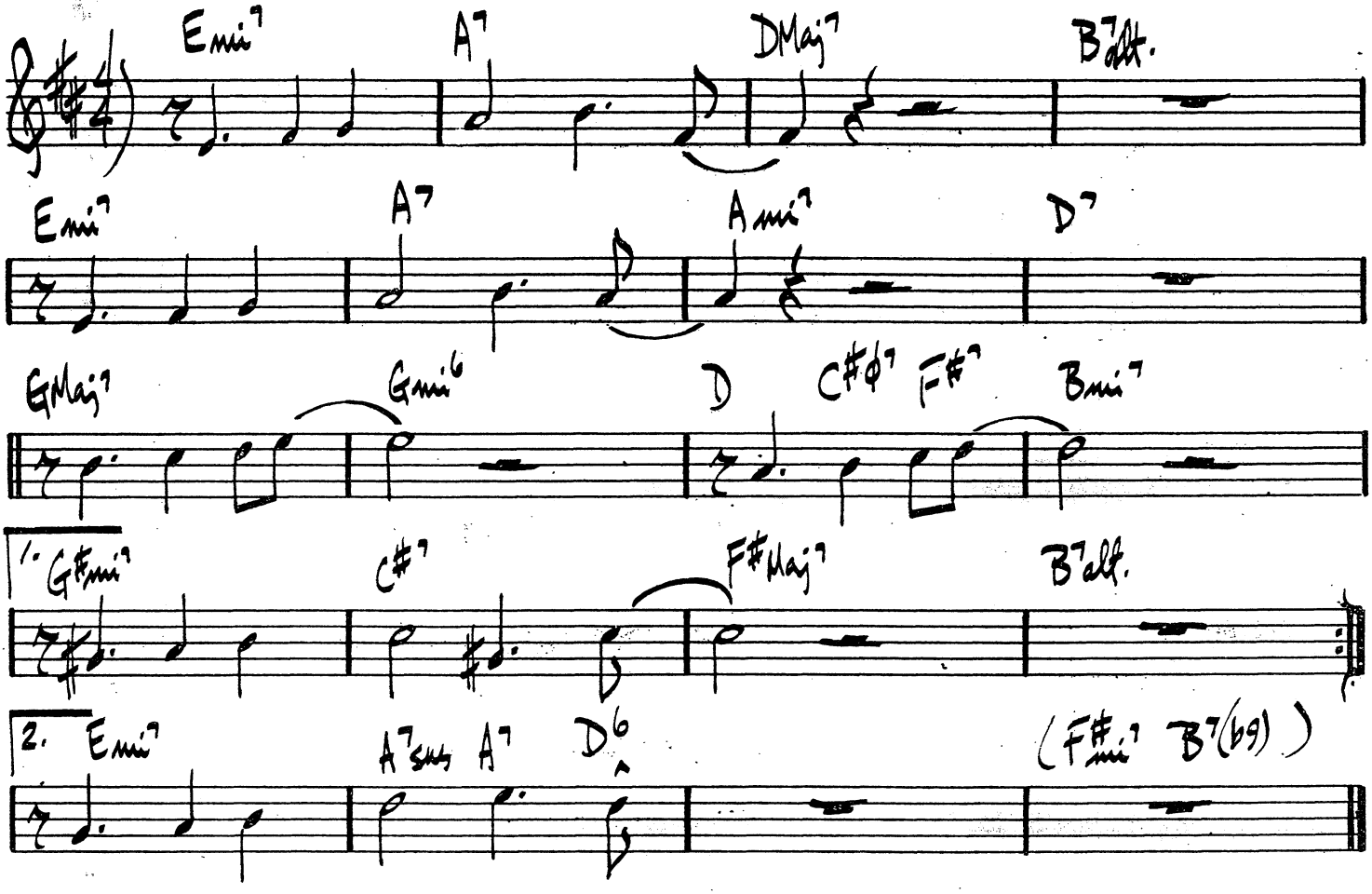

HAMPTON HAWES / PAUL CHAMBERS – "EAST WEST CONTROVERSY"

DUFF

HAMPTON HAWES

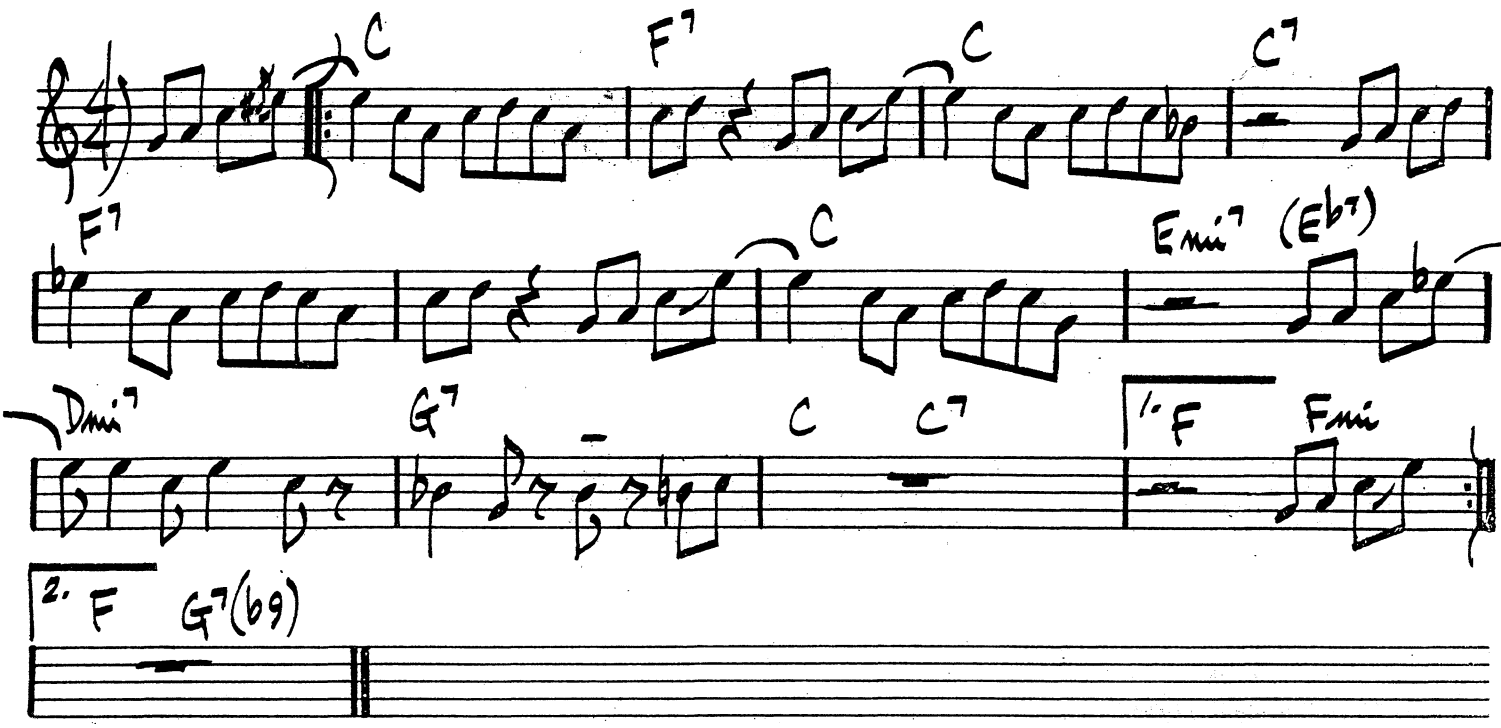

CORK 'N' BIB

LEE KONITZ

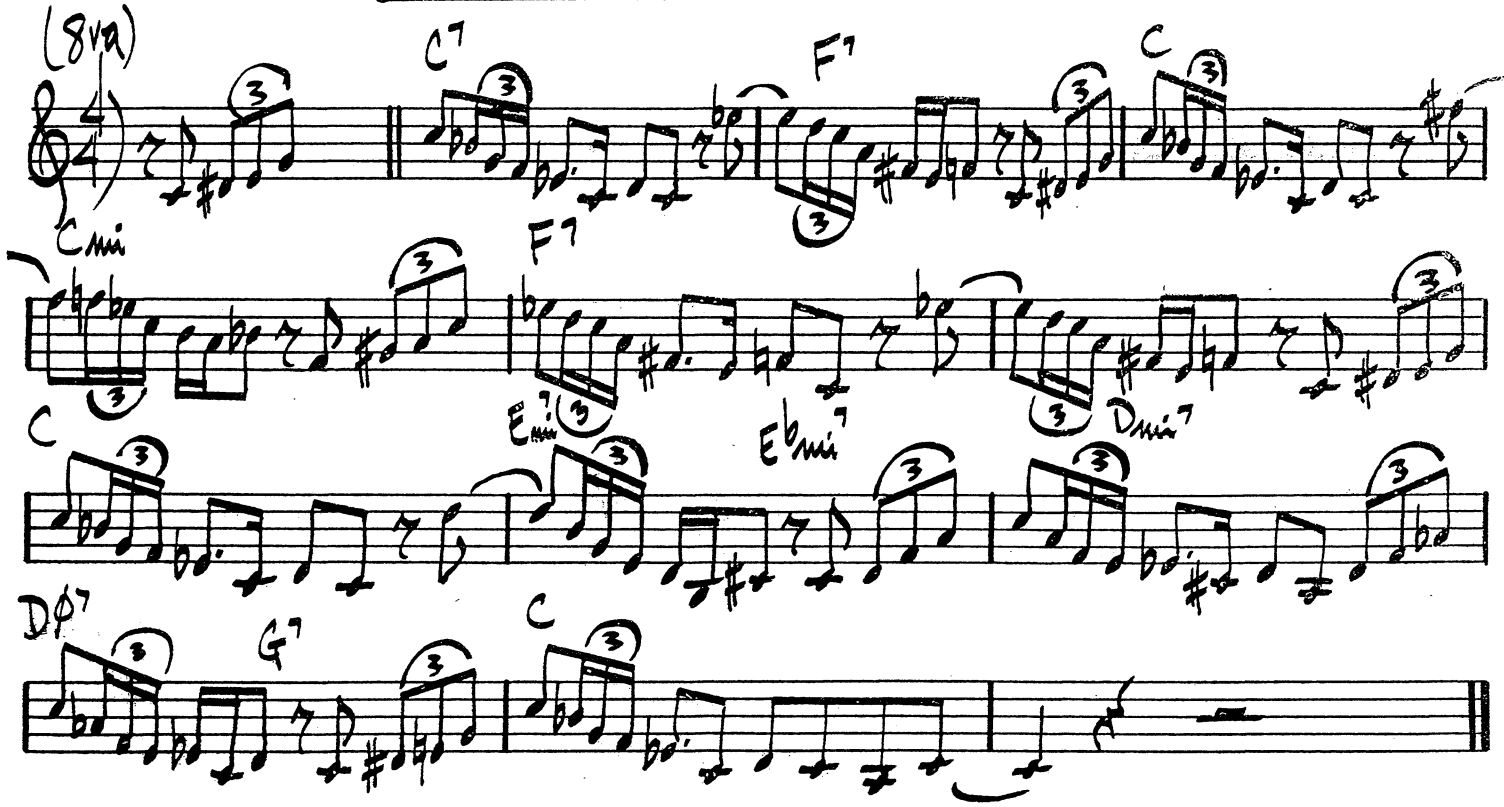

A DAY IN VIENNA

SLIDE HAMPTON

(BRIGHT LATIN OR SWING)

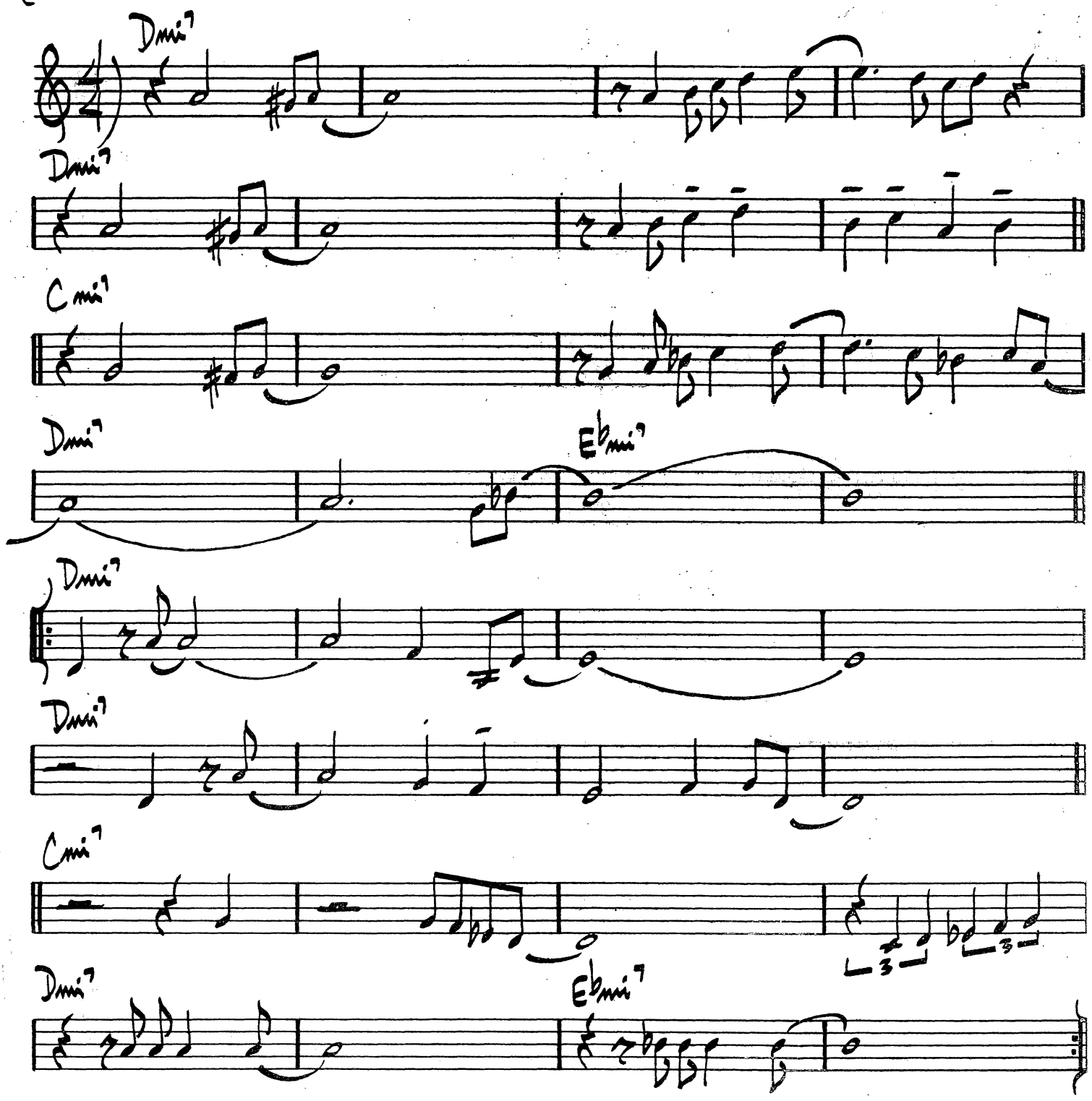

DEXTER GORDON "A DAY IN COPENHAGEN"

DEEP PURPLE

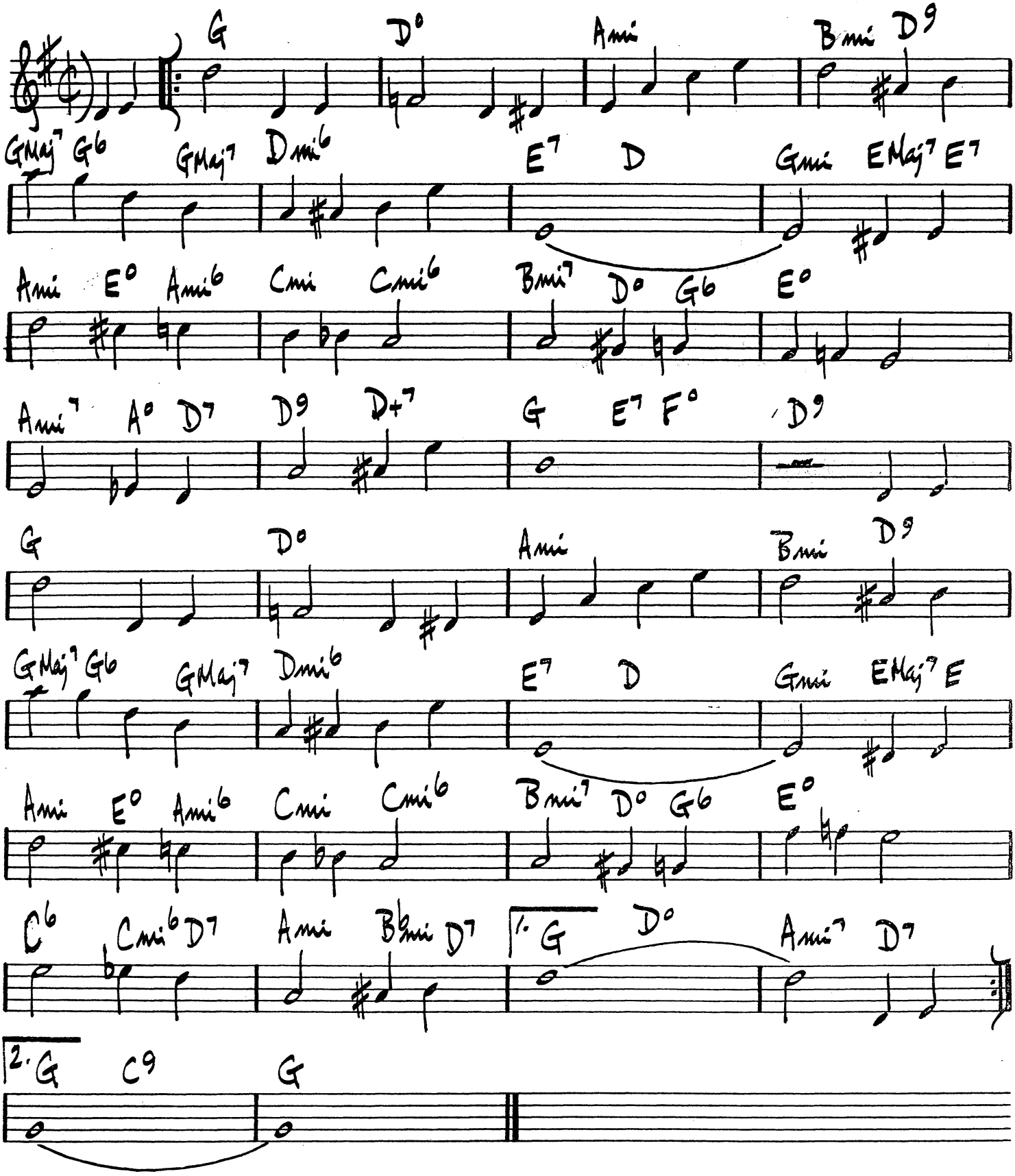
G D° Ami Bmi D9
GMaj7 G6 GMaj7 Dmi6 E7 D Gmi EMaj7 E7
Ami E° Ami6 Cmi Cmi6 Bmi7 D° G6 E°
Ami7 A° D7 D9 D+7 G E7 F° D9
G D° Ami Bmi D9
GMaj7 G6 GMaj7 Dmi6 E7 D Gmi EMaj7 E
Ami E° Ami6 Cmi Cmi6 Bmi7 D° G6 E°
C6 Cmi6 D7 Ami Bbmi D7 1. G D° Ami7 D7
2. G C9 G

DEWEY SQUARE

CHARLIE PARKER

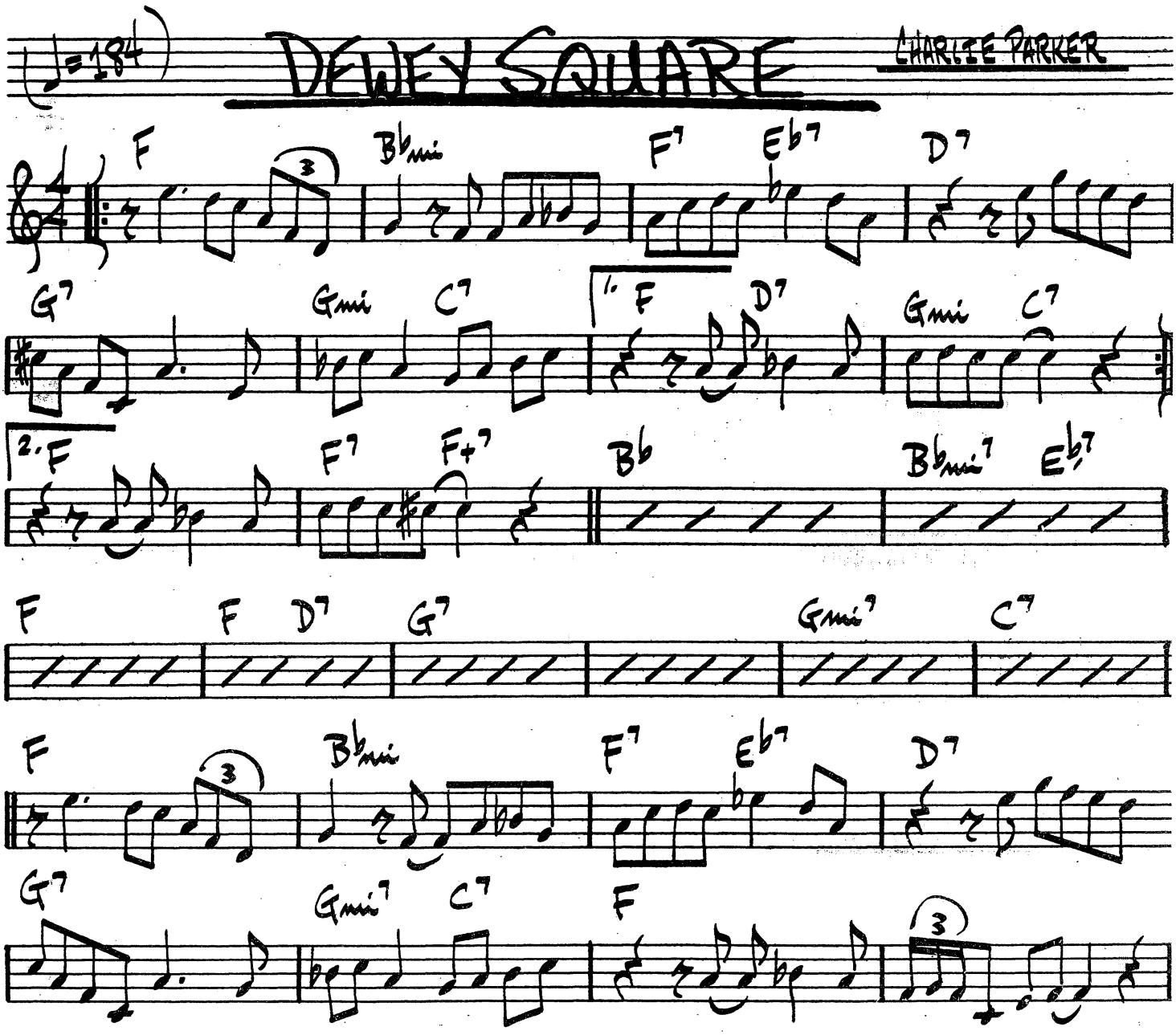

DIANE

RAPEE - POLLACK

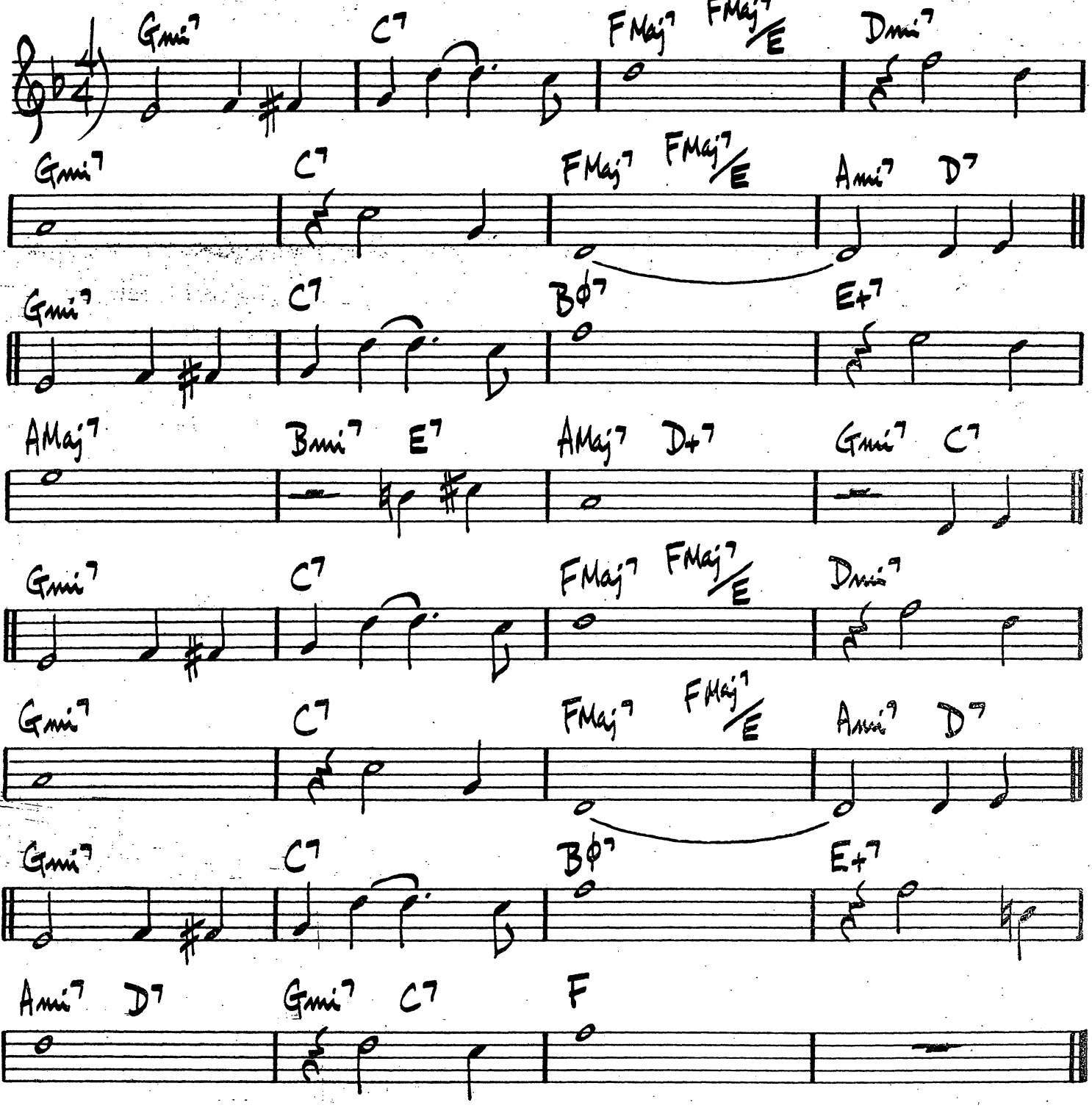

MILES DAVIS - "WORKIN' & STEAMIN'"

VINDI

A.C. JOBIM

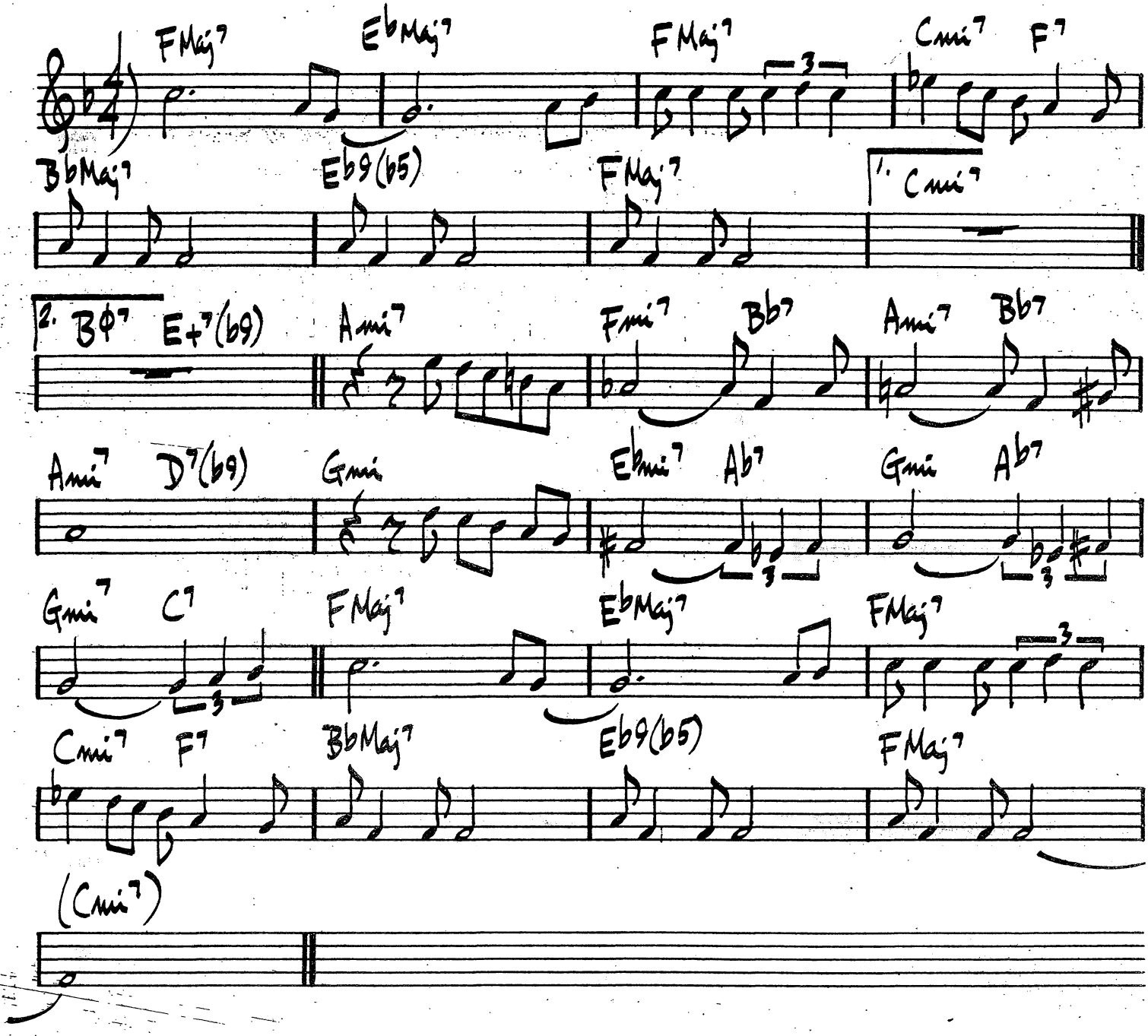

WAYNE SHORTER - "SUPER NOVA"

WILLIE BOBO - "HELLOFANACTTOFOLLOW"

DOMINGO

B. GOLSON

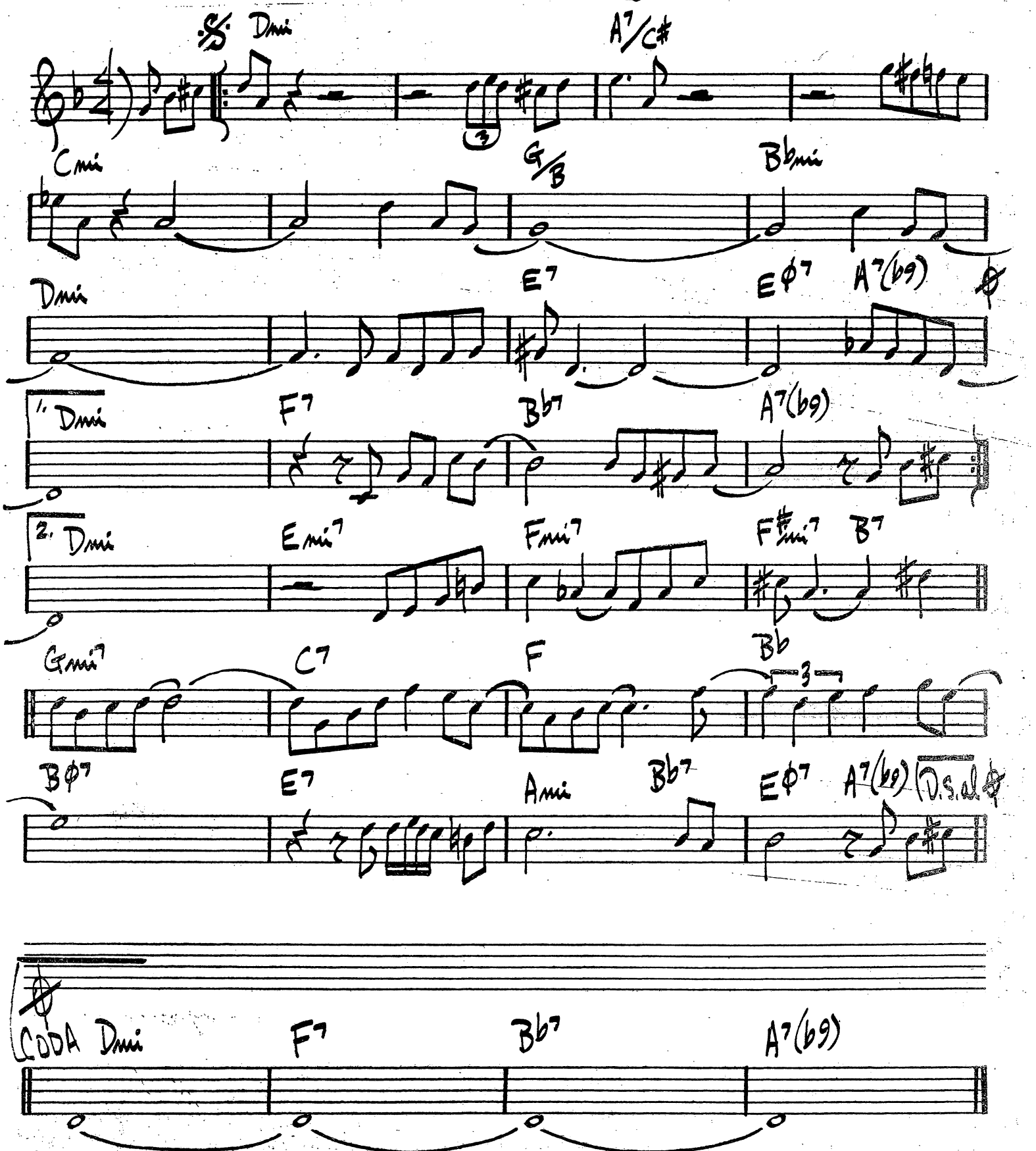

DO NOTHING TILL YOU HEAR FROM ME

ELLINGTON & RUSSELL

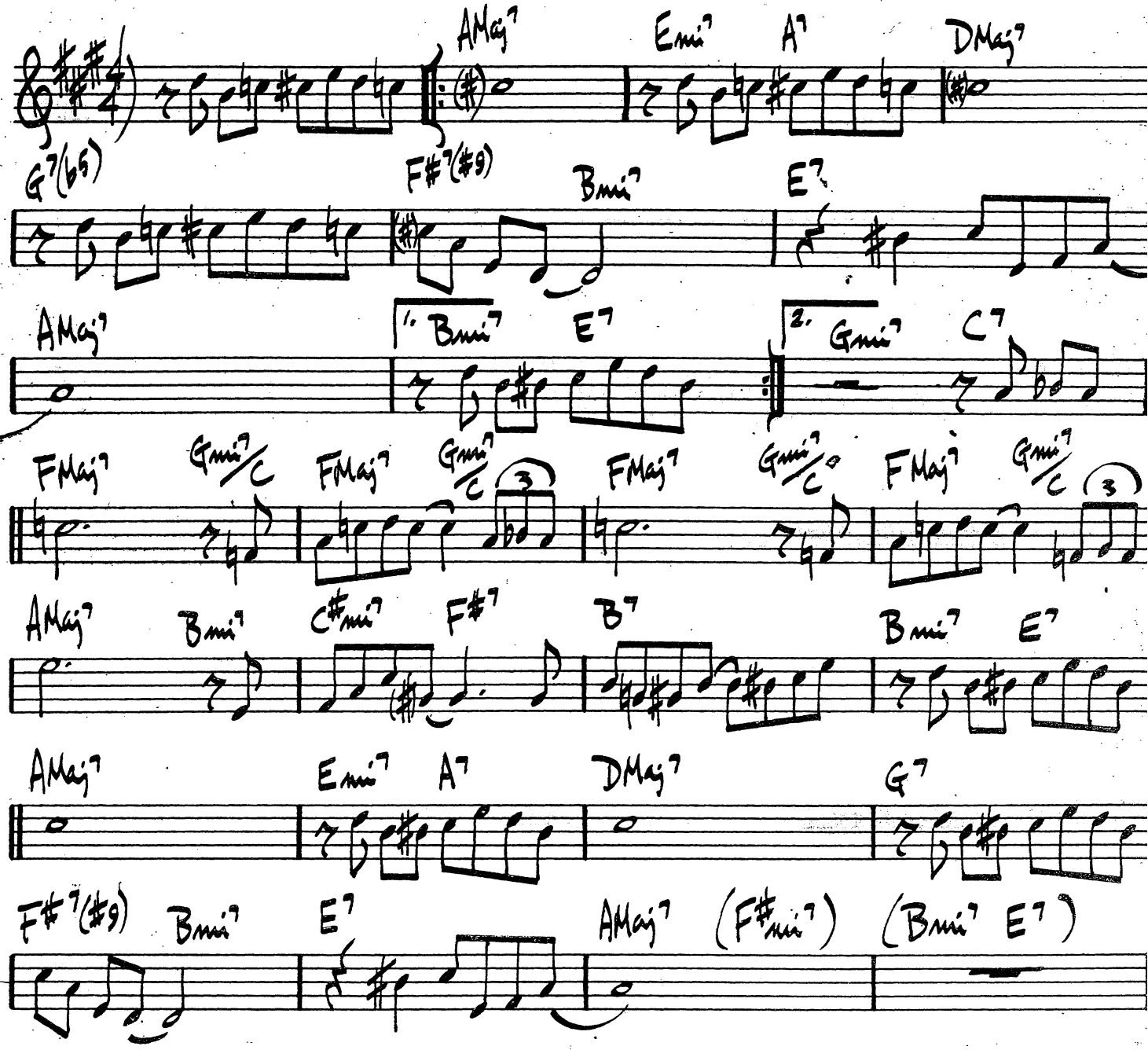

COOTIE WILLIAMS / REX STEWART - "THE BIG CHALENGE"

78.

♩= 107

DOWN FOR DOUBLE

FREDDIE GREEN

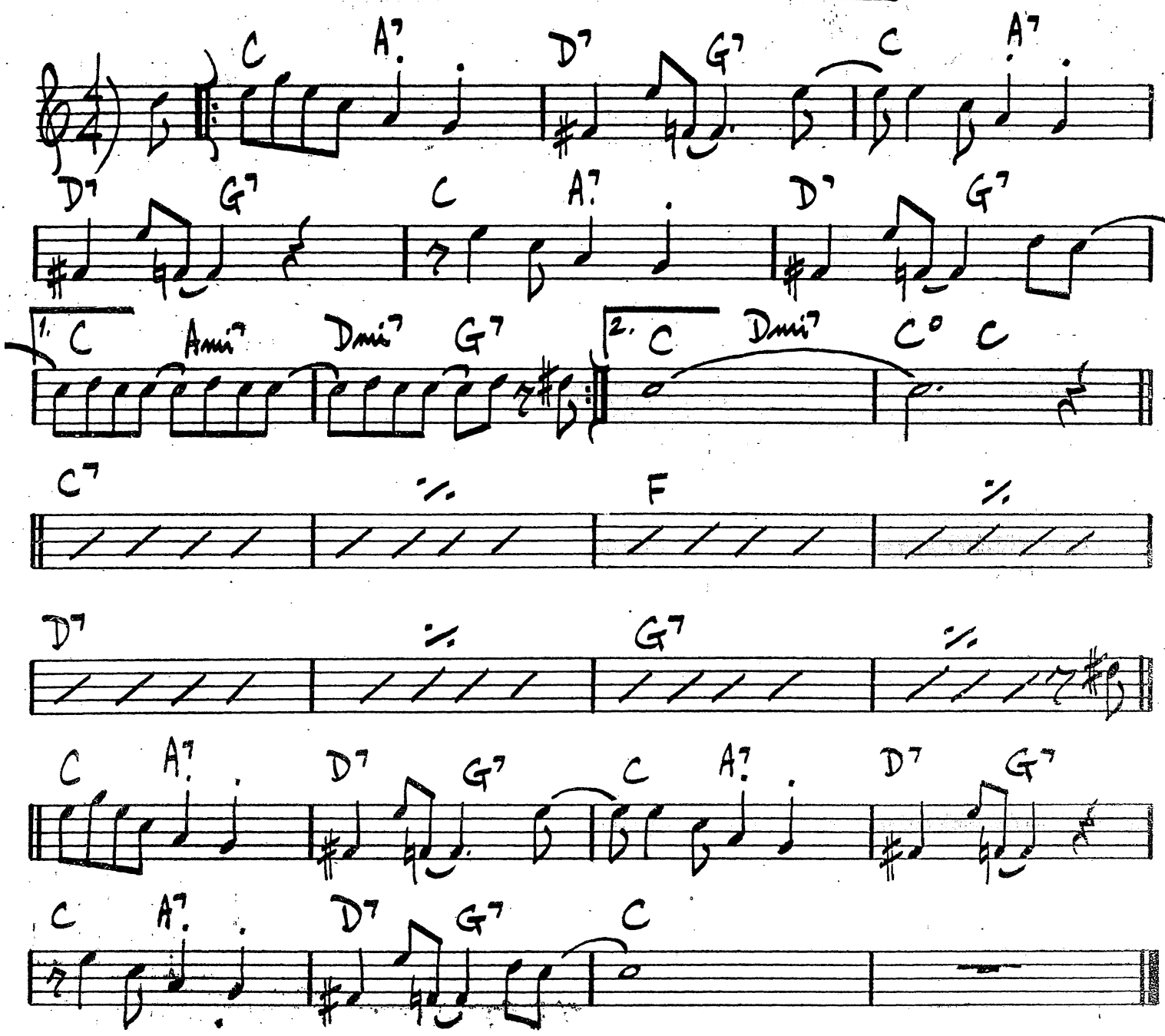

"SHORTY ROGERS COURTS THE COUNT" (VICTOR # LJM 1004)

DOXY

SONNY ROLLINS

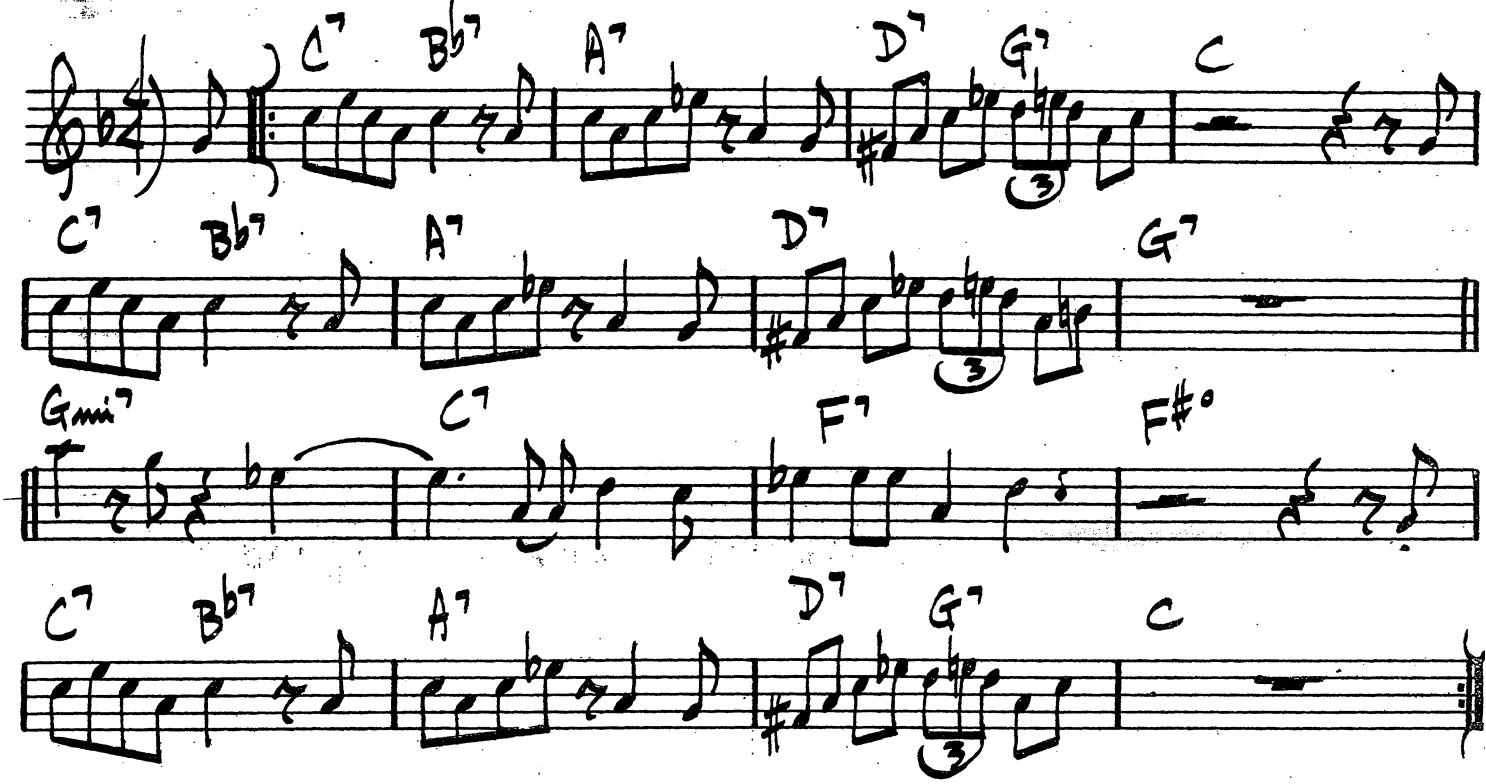

DE LANGE

DO YOU KNOW WHAT IT MEANS TO MISS NEW ORLEANS

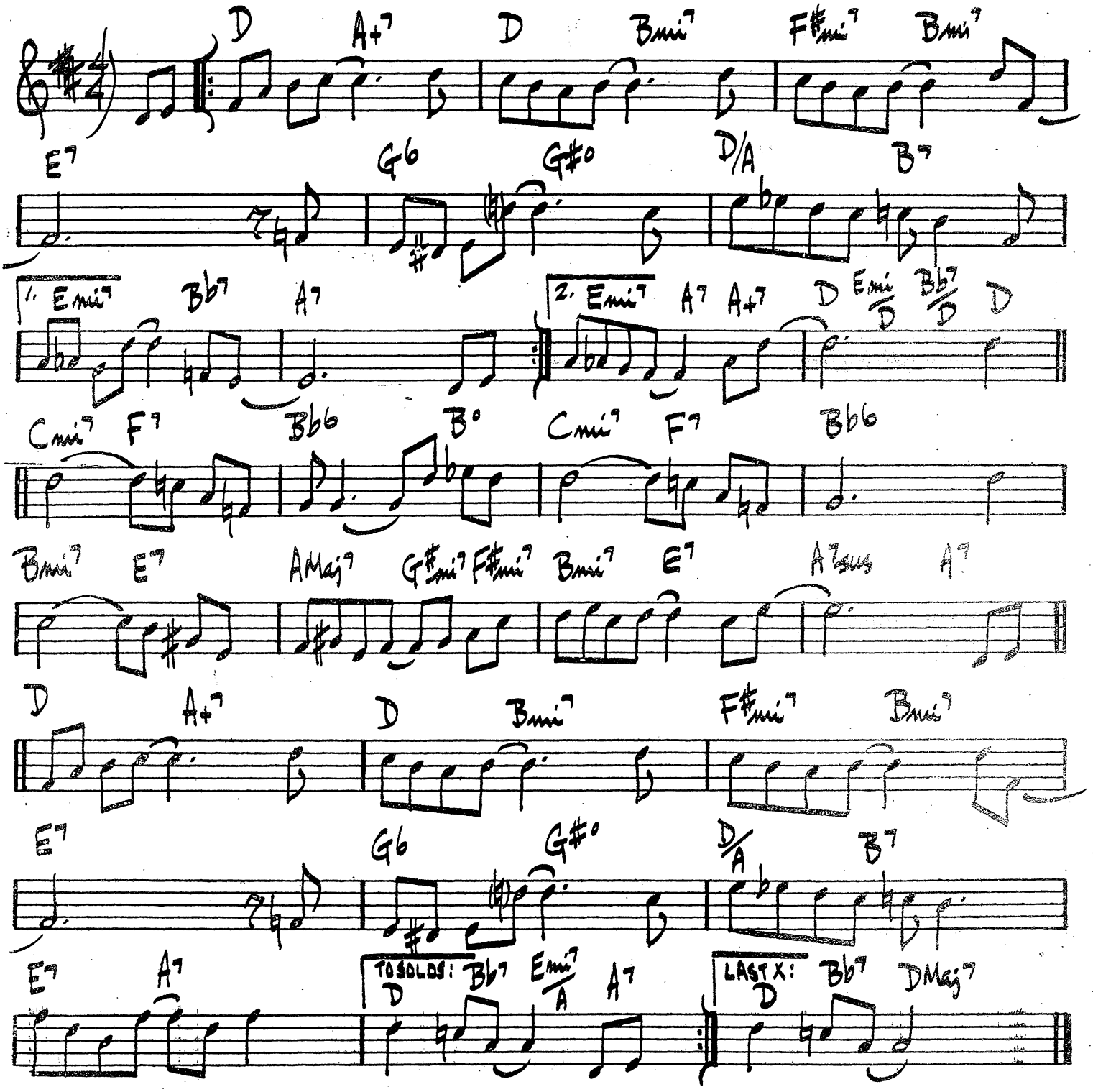

THE DRIVE

OLIVER NELSON

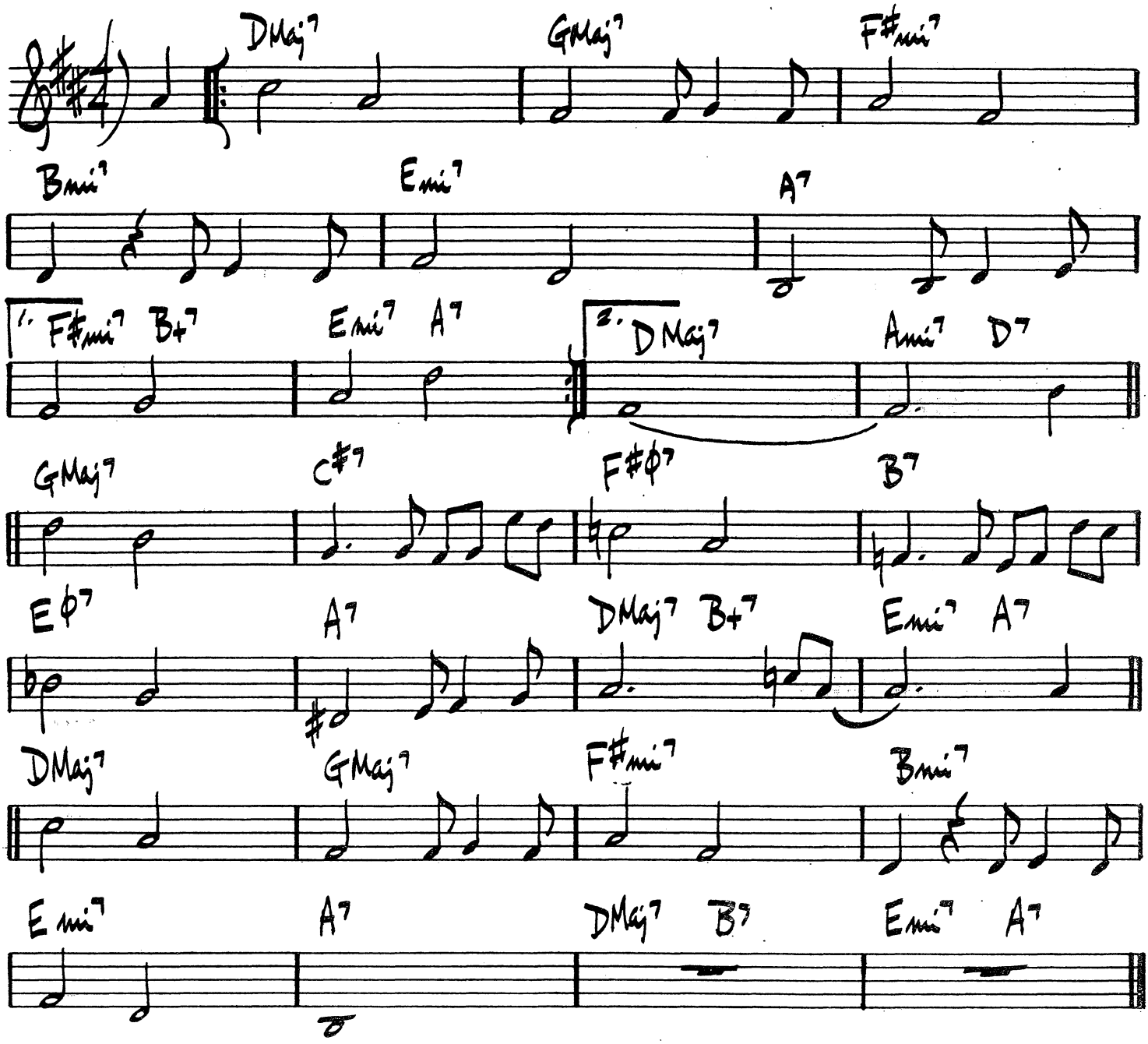

♩=69

EARLY AUTUMN

RALPH BURNS

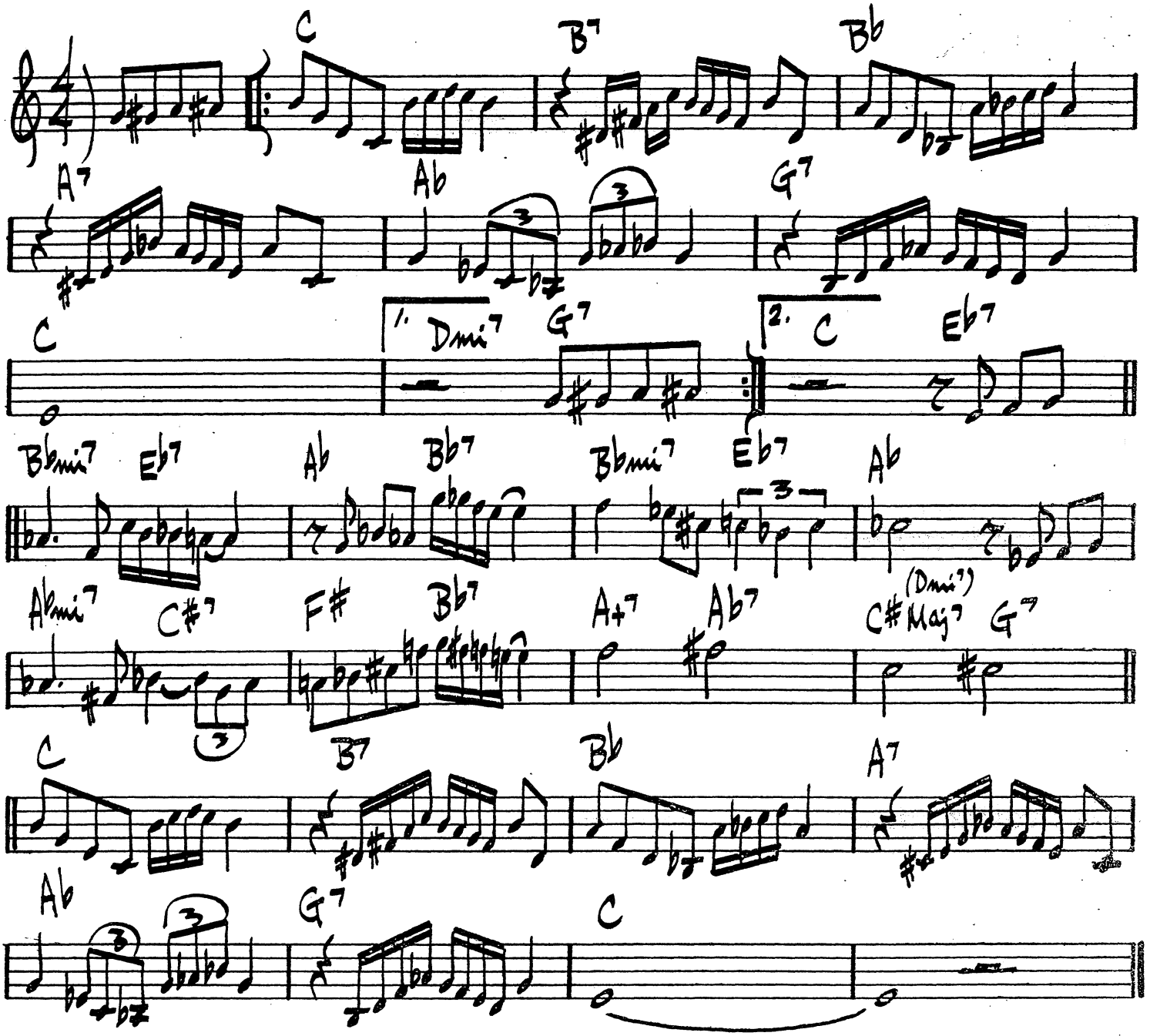

ECLYPSO

T. FLANAGAN

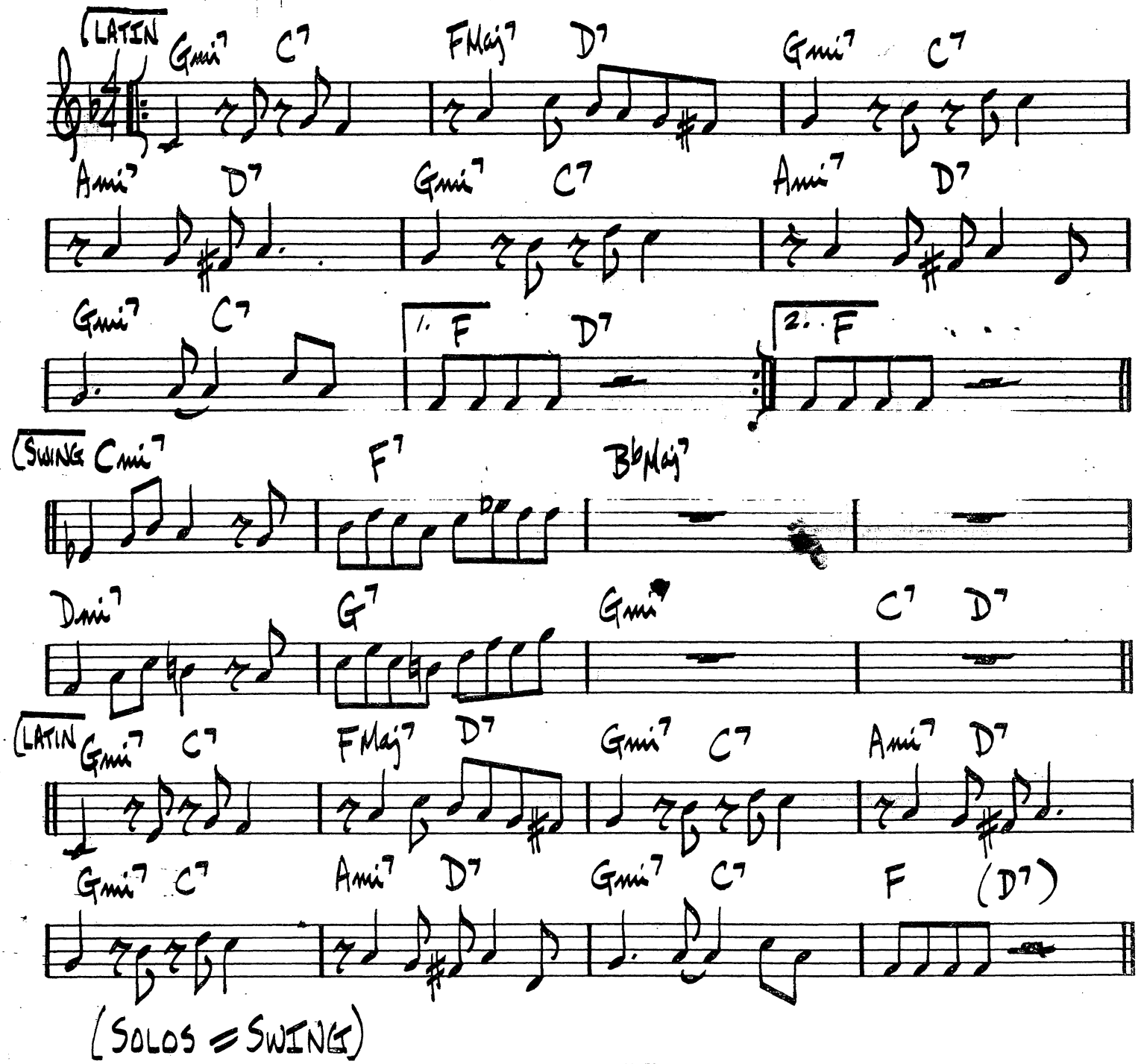

JOHN COLTRANE - "KENNY BURRELL / JOHN COLTRANE"

ELORA

J. J. JOHNSON

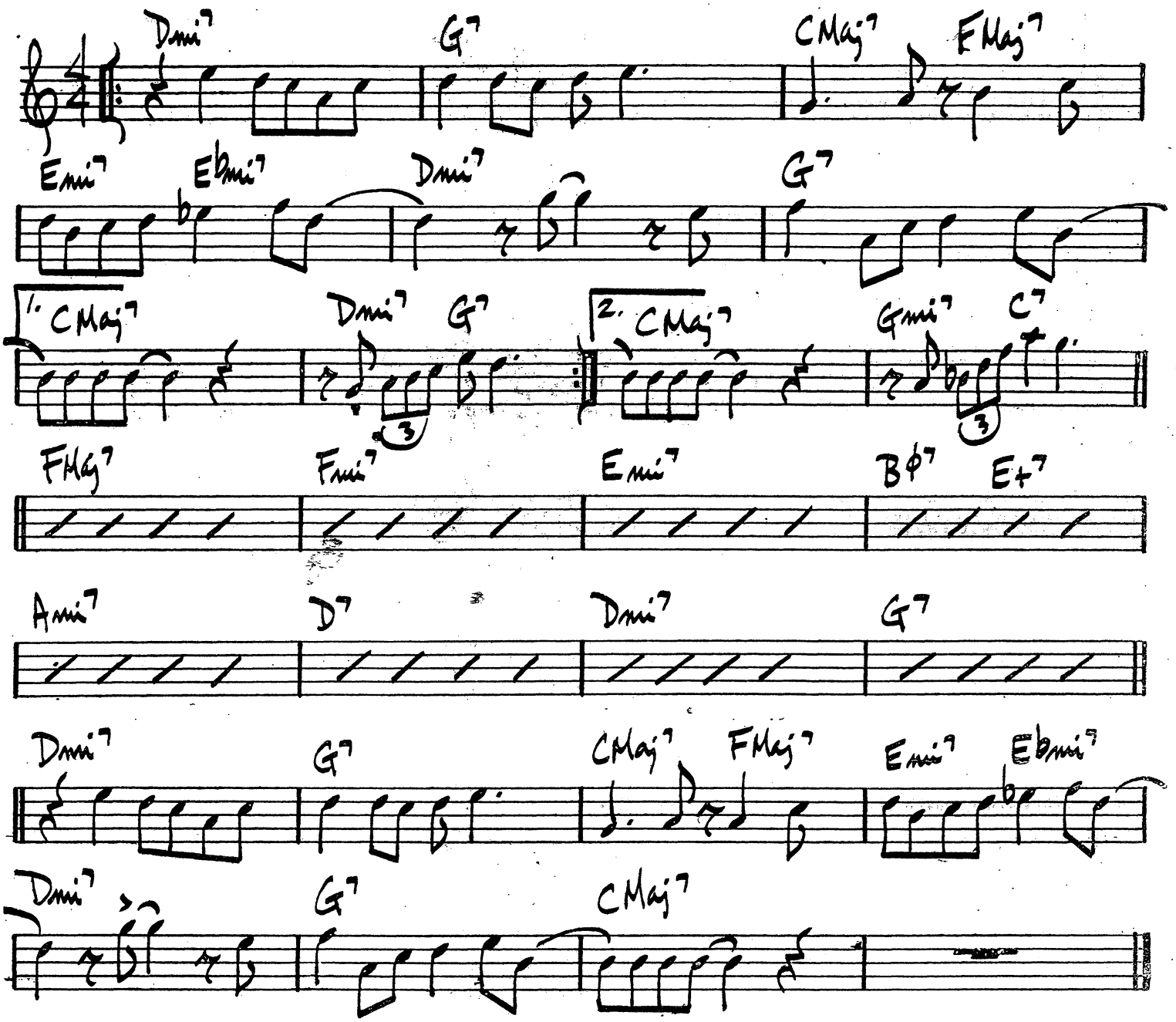

SONNY STITT - "GENESIS"

EMBRACEABLE YOU

G. GERSHWIN

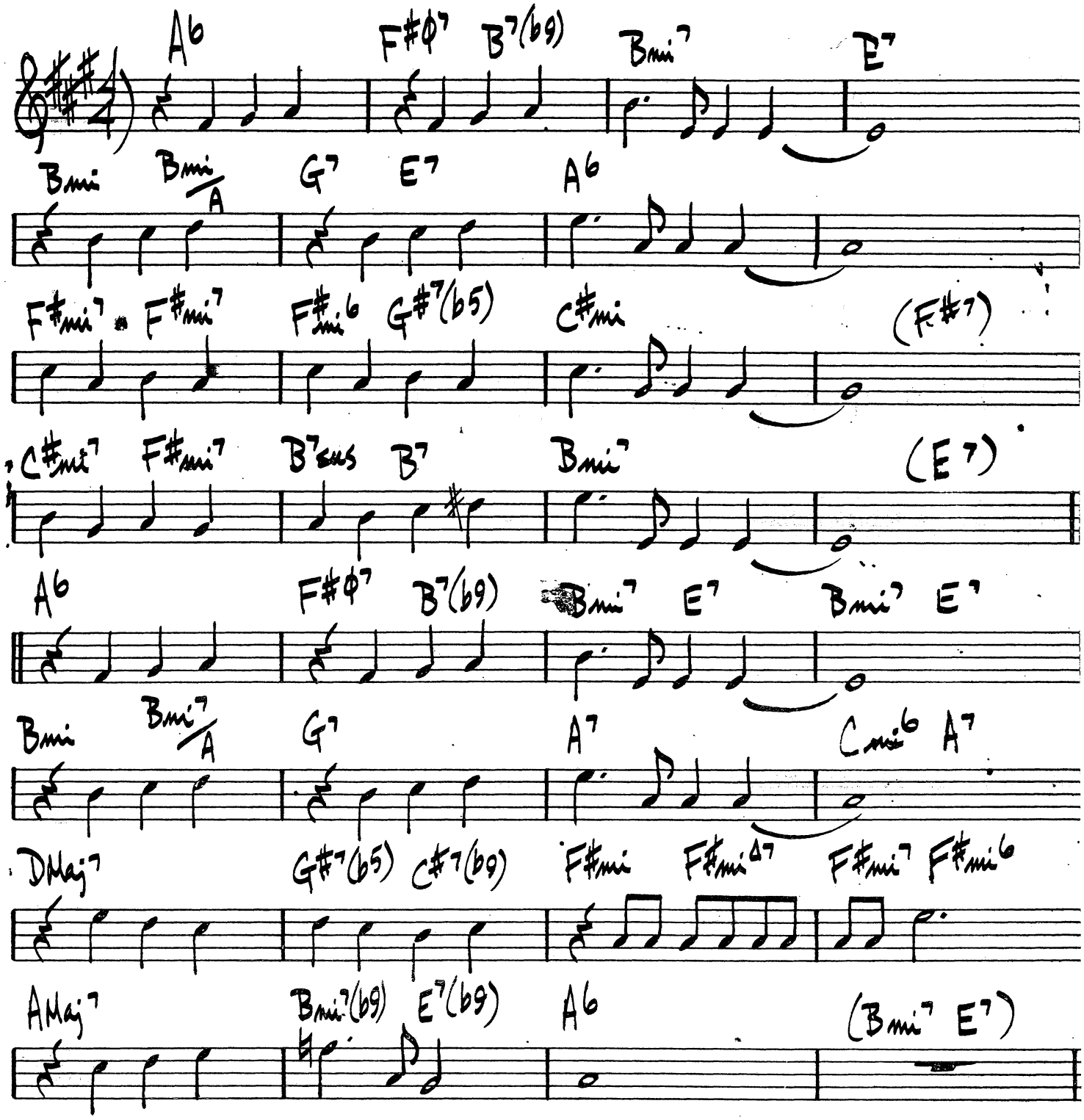

ENCHANCE

JOANNE BRACKEEN

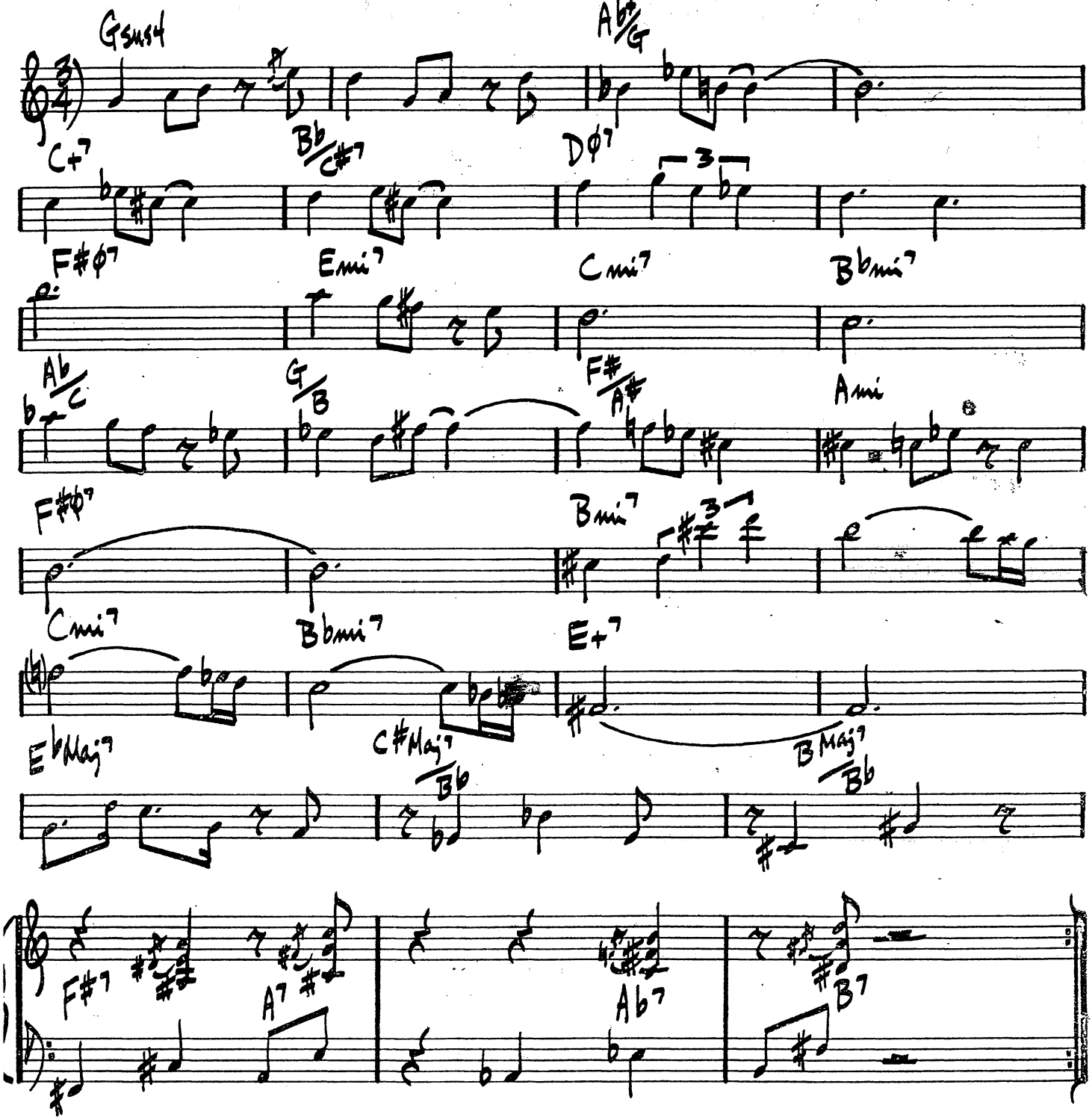

JOANNE BRACKEEN - "SPECIAL IDENTITY"

♩=120

EPILOGUE

BILL EVANS

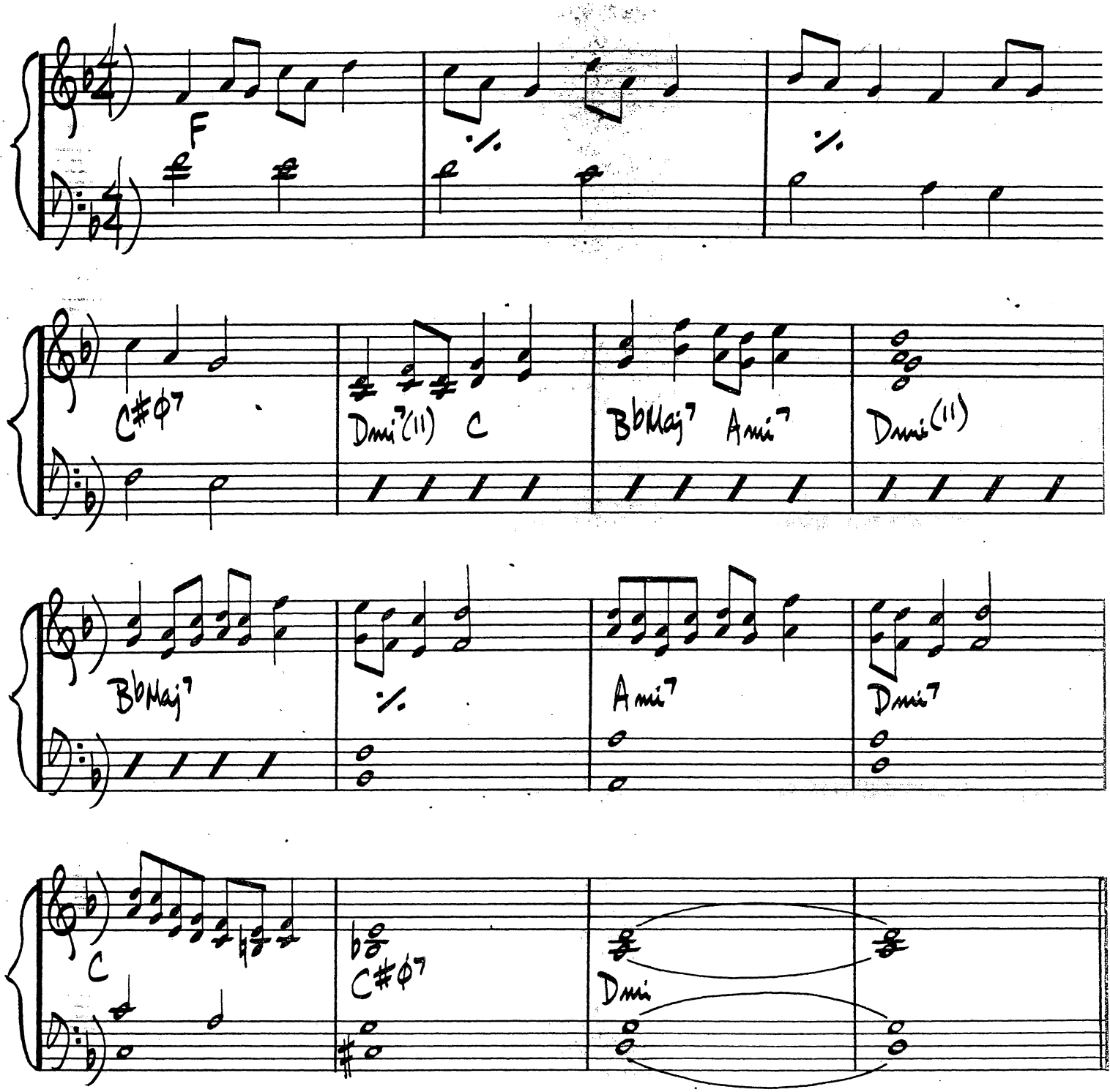

EVENING IN CONCERT

J. BRACKEEN

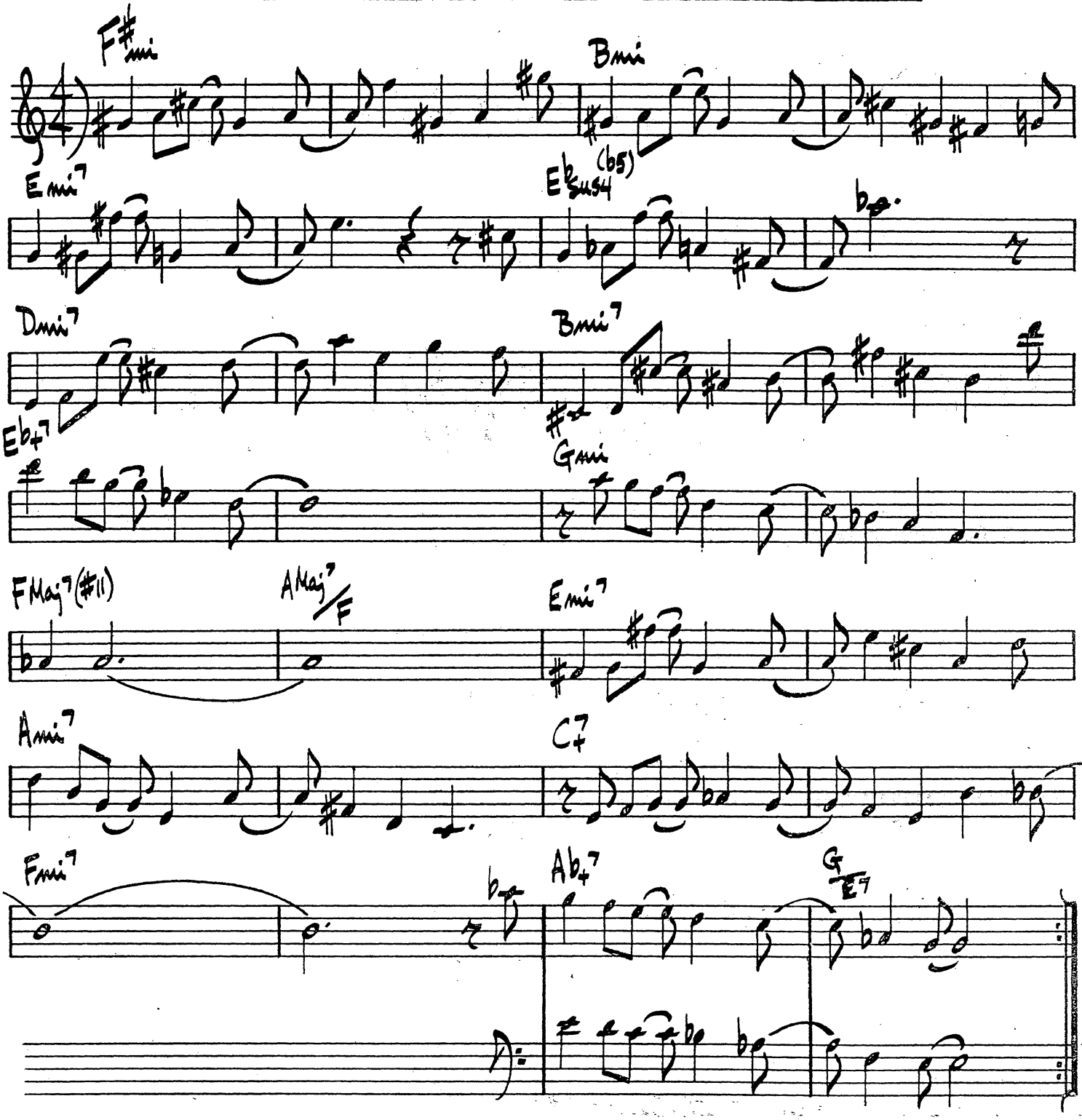

JOANNE BRACKEEN - "SPECIAL IDENTITY"

EVERYTHING I HAVE IS YOURS

B. LANE

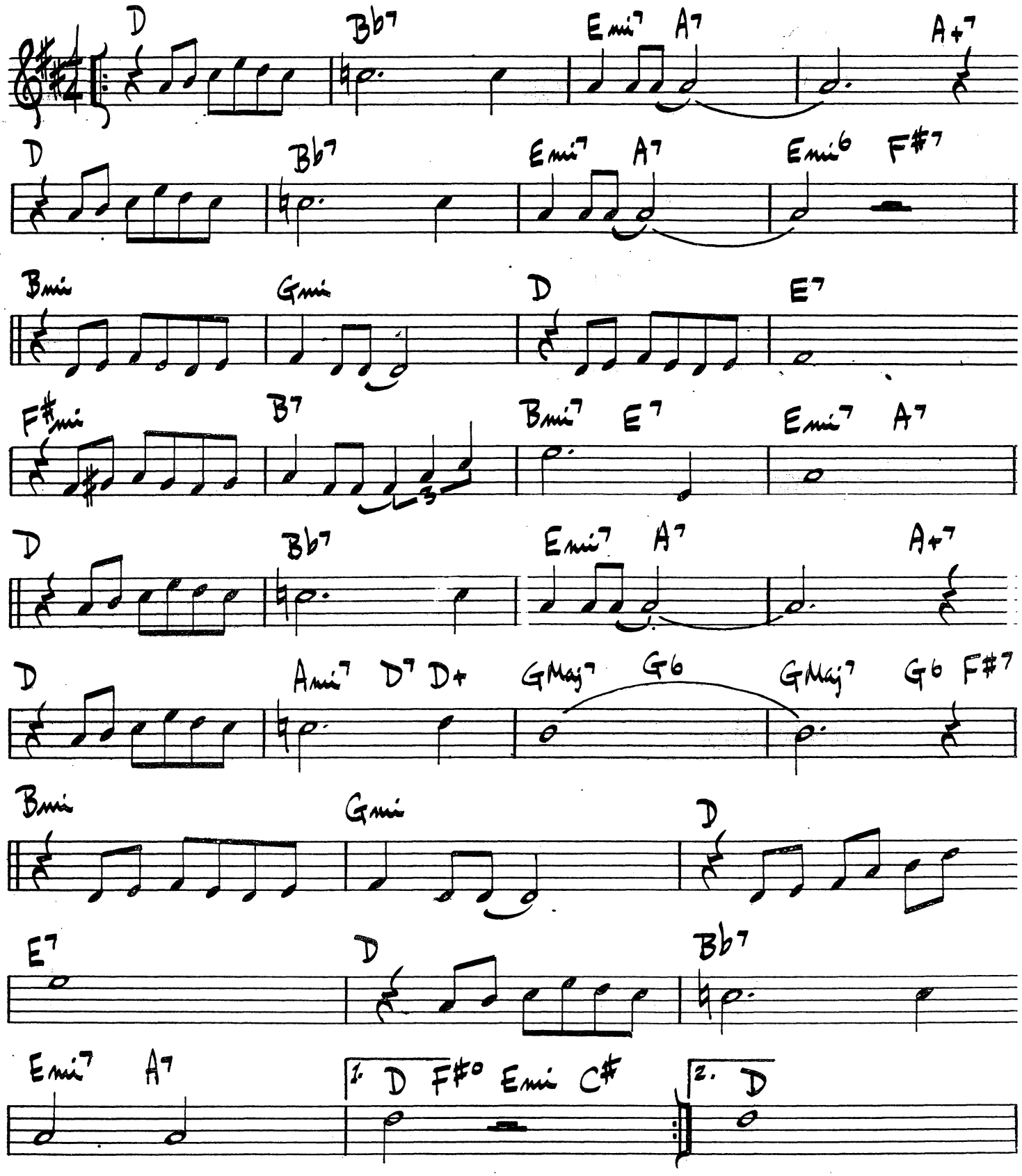

HERBIE HANCOCK

EYE OF THE HURRICANE

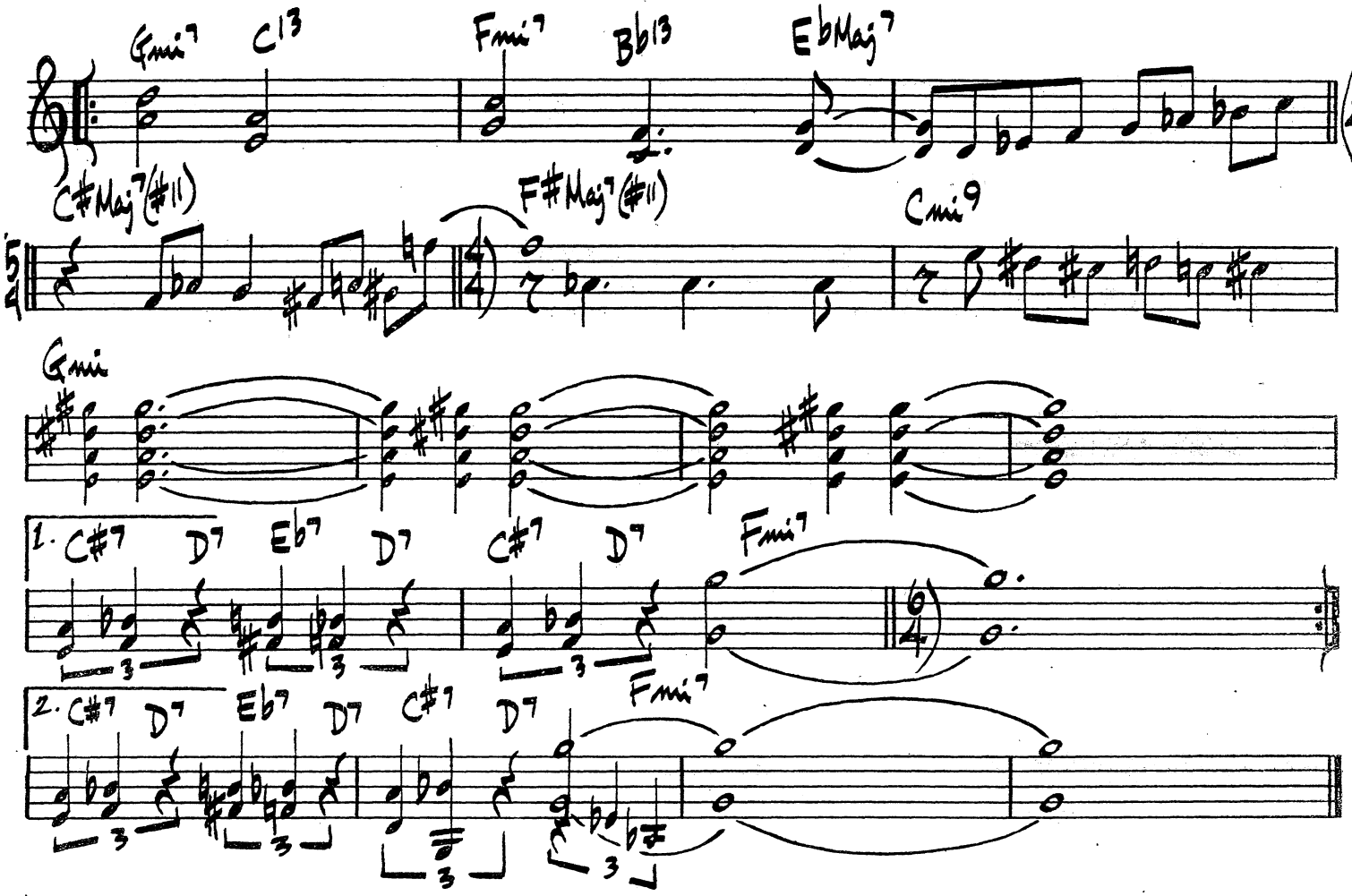

(SOLOS OVER Gmi BLUES)

HERBIE HANCOCK - "MAIDEN VOYAGE"

(MED. UP)

EZZ-THETIC

GEORGE RUSSELL

Dmi9

[DRUM SOLO]

A

Dmi | Dmi(Δ7) | Dmi7 | Dmi6 | Dmi

Dmi6 | Dmi(+5) | Dmi | B Gmi7 | C7

(Cmi7 F7) | (Bbmi7 Eb7)

Fmi7 | Bb7 | Eø7 | A7 | Dmi

C Gmi7 | C7 | FMaj7 | Gmi7 | C7

FMaj7 | D Aø7 | D7(b5) | Gmi7

E7(b5) (Bø7) | (E7) | Eb/A7 (Aø7) | (D7) | E Dmi | Dmi(Δ7)

Dmi7 | Dmi6 | Dmi | Dmi6 | Dmi(+5) | Dmi

F Gmi7 | C7 | Fmi7 | Bb7 | Eø7

A7 | Dmi

1ST 8 BARS COULD ALSO BE PLAYED AS G7, IF SO USE BRIDGE TURNAROUND IN PARENTHESES

EINBAHNSTRASSE

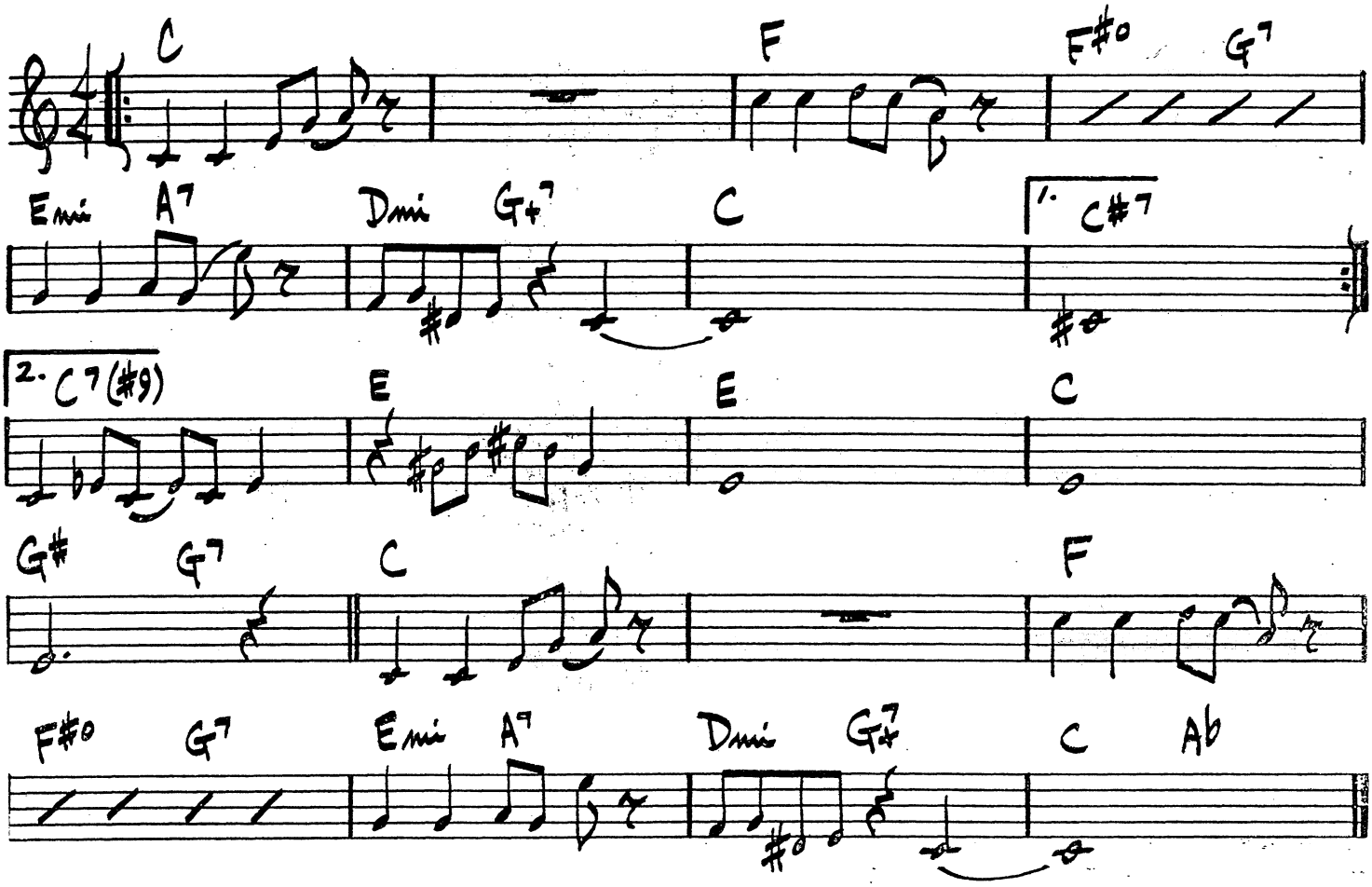

E.K.'s BLUES

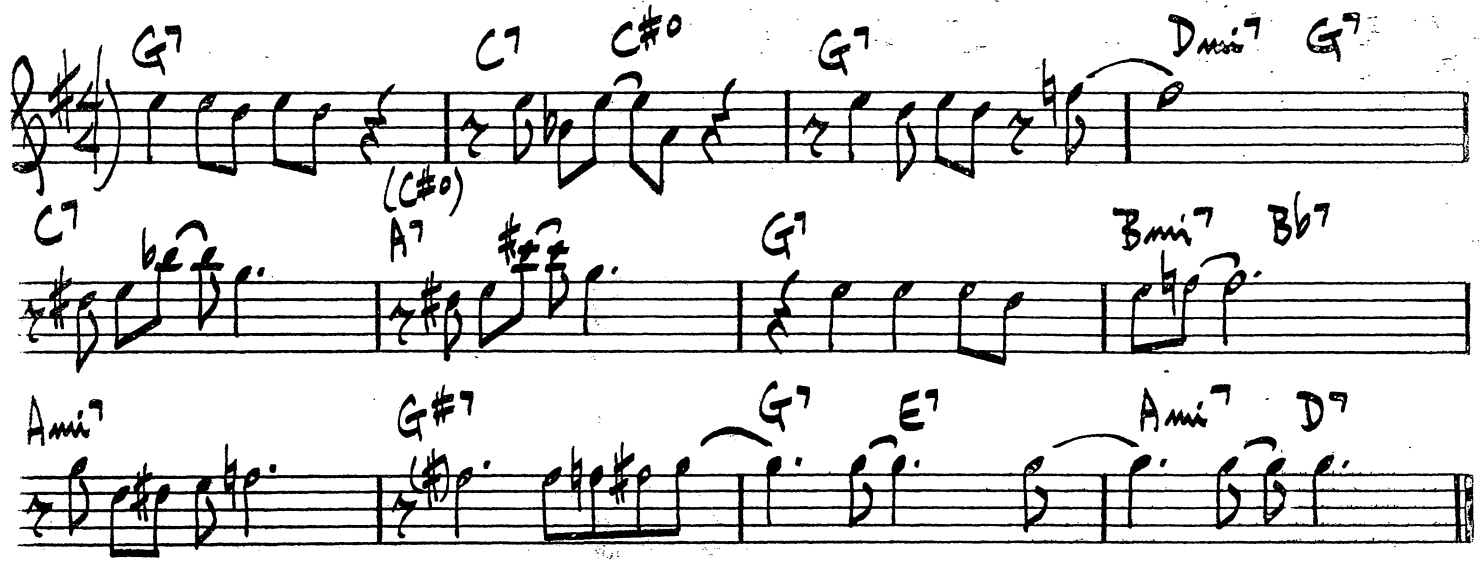

(UP)

52ND STREET THEME

TH. MONK

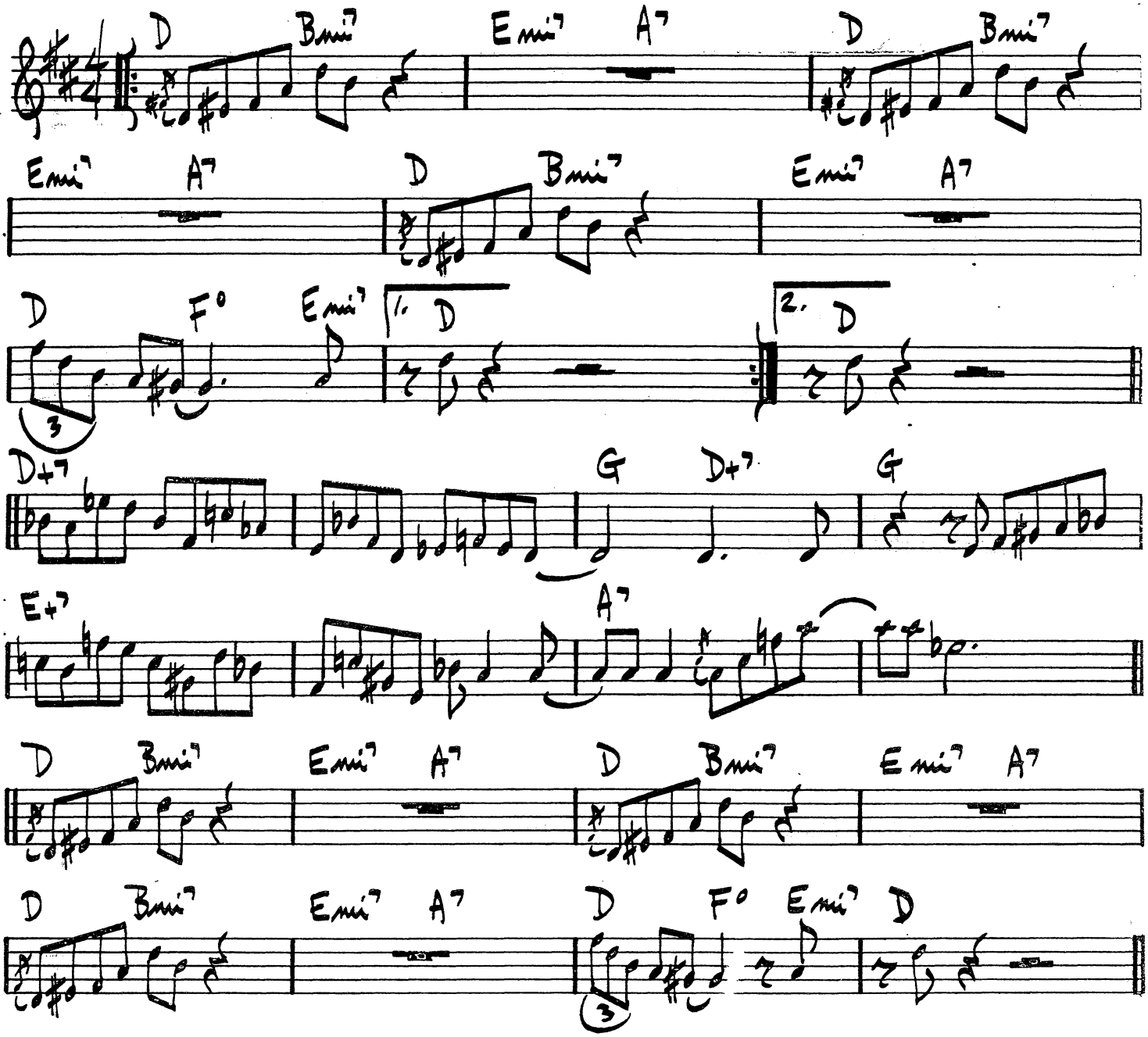

FEELS SO GOOD

CHUCK MANGIONE

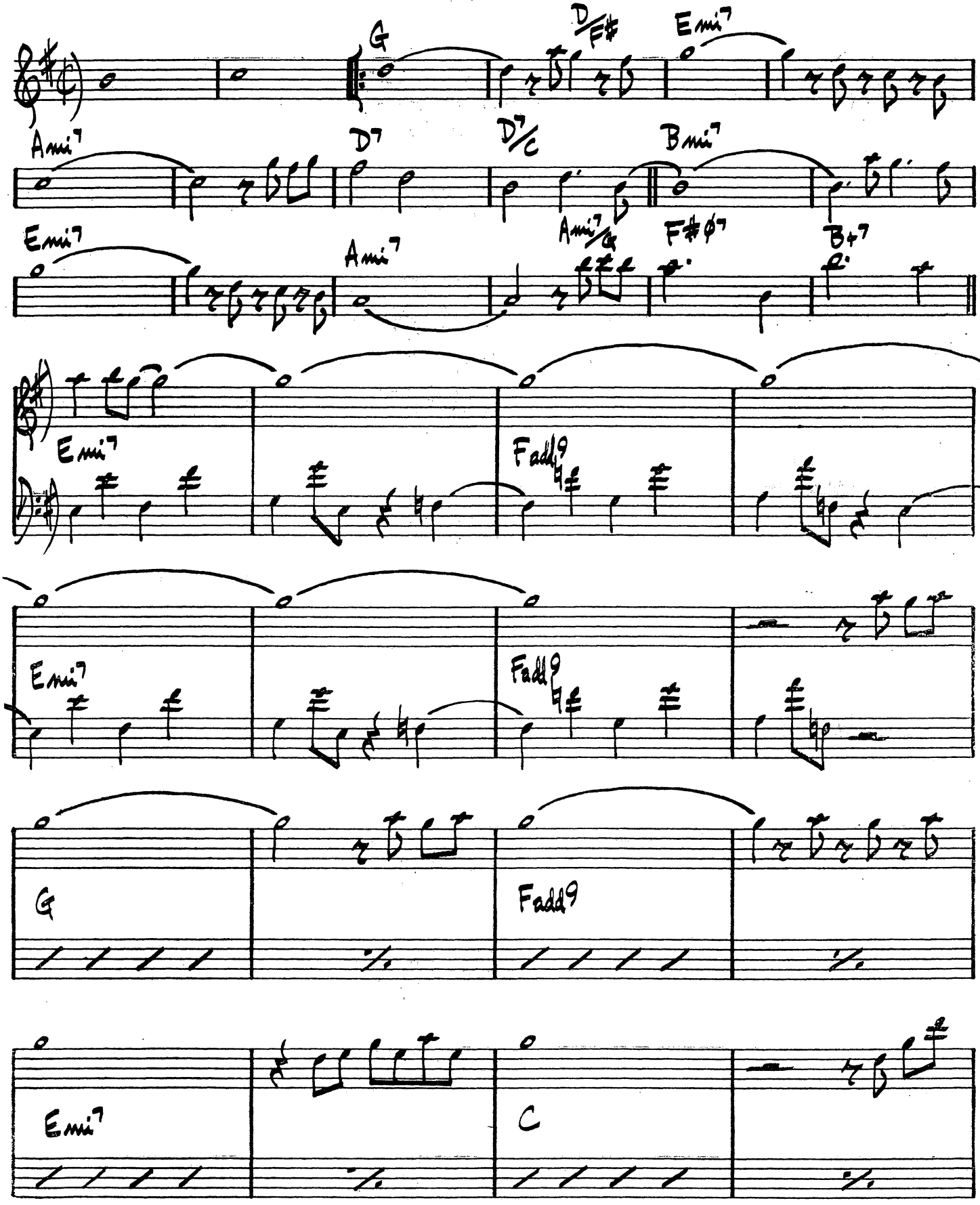

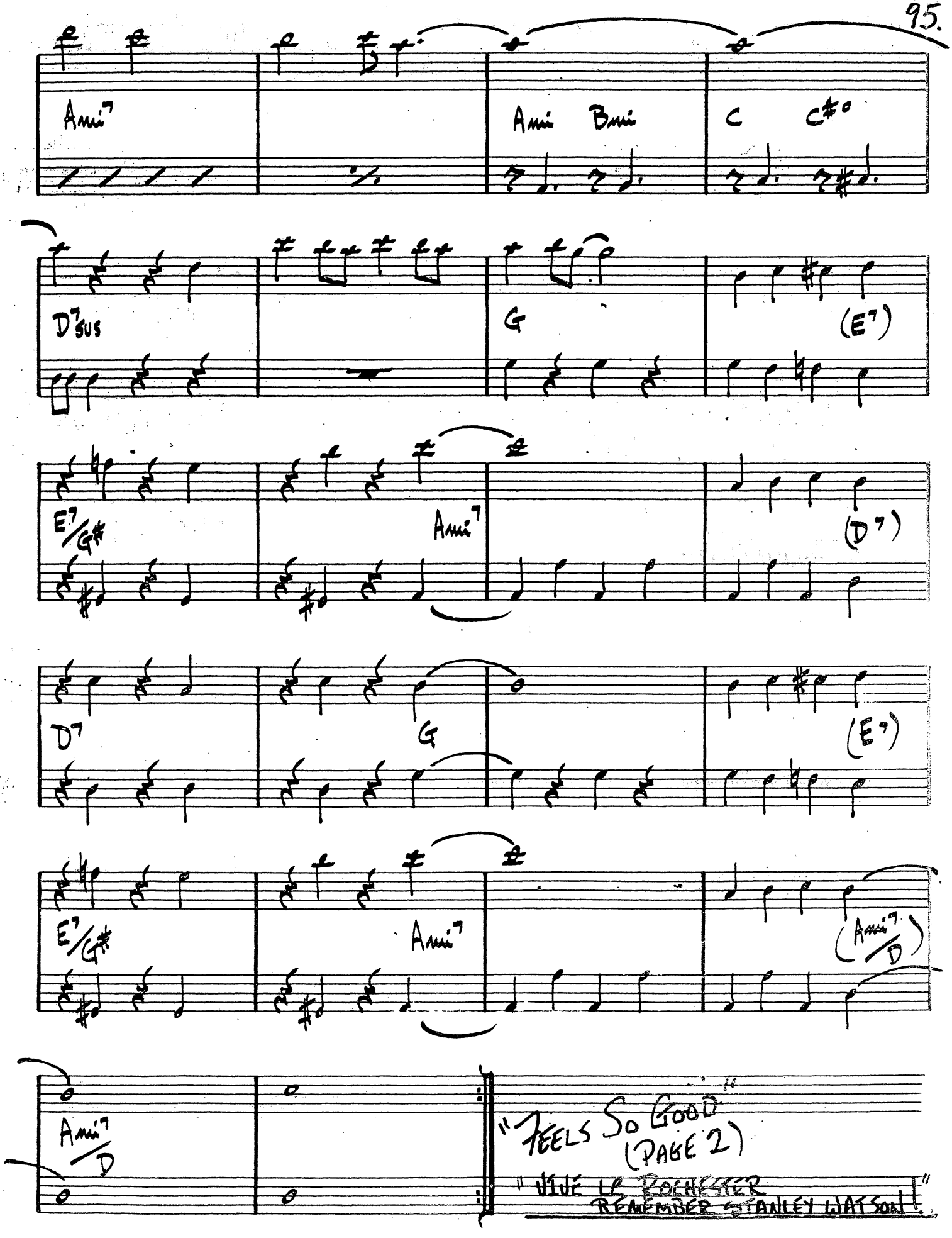
Ami7
Ami Bmi
C C#o
D7sus
G
(E7)
E7/G#
Ami7
(D7)
D7
G
(E7)
E7/G#
Ami7
(Ami7/D)
Ami7/D
"FEELS SO GOOD"
(PAGE 2)
"VIVE LE ROCHESTER
REMEMBER STANLEY WATSON!!"

(MED. ROCK)

FIRST MOVES

SONNY ROLLINS

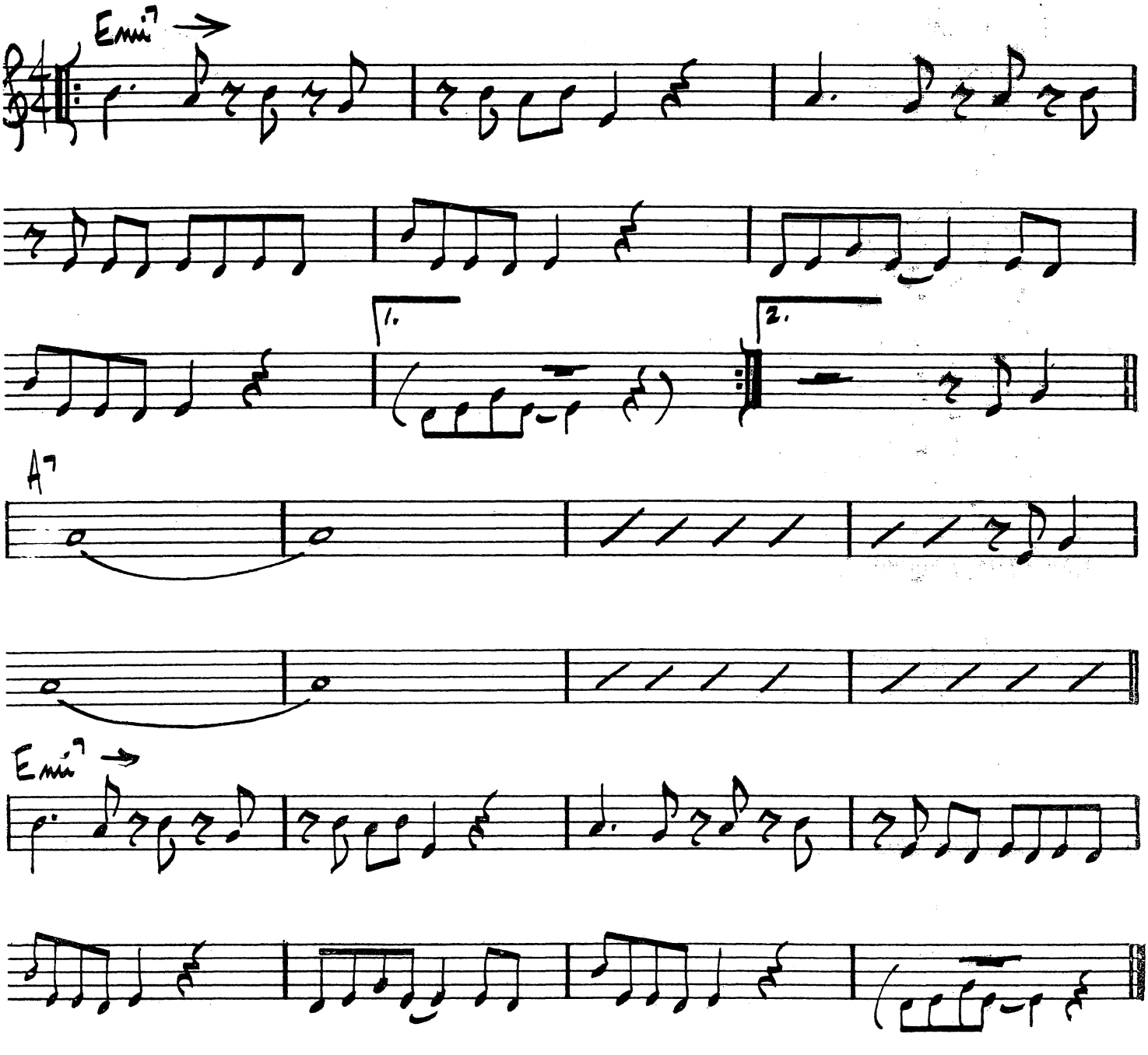

SONNY ROLLINS "THE CUTTING EDGE"

FIRST TRIP

RON CARTER

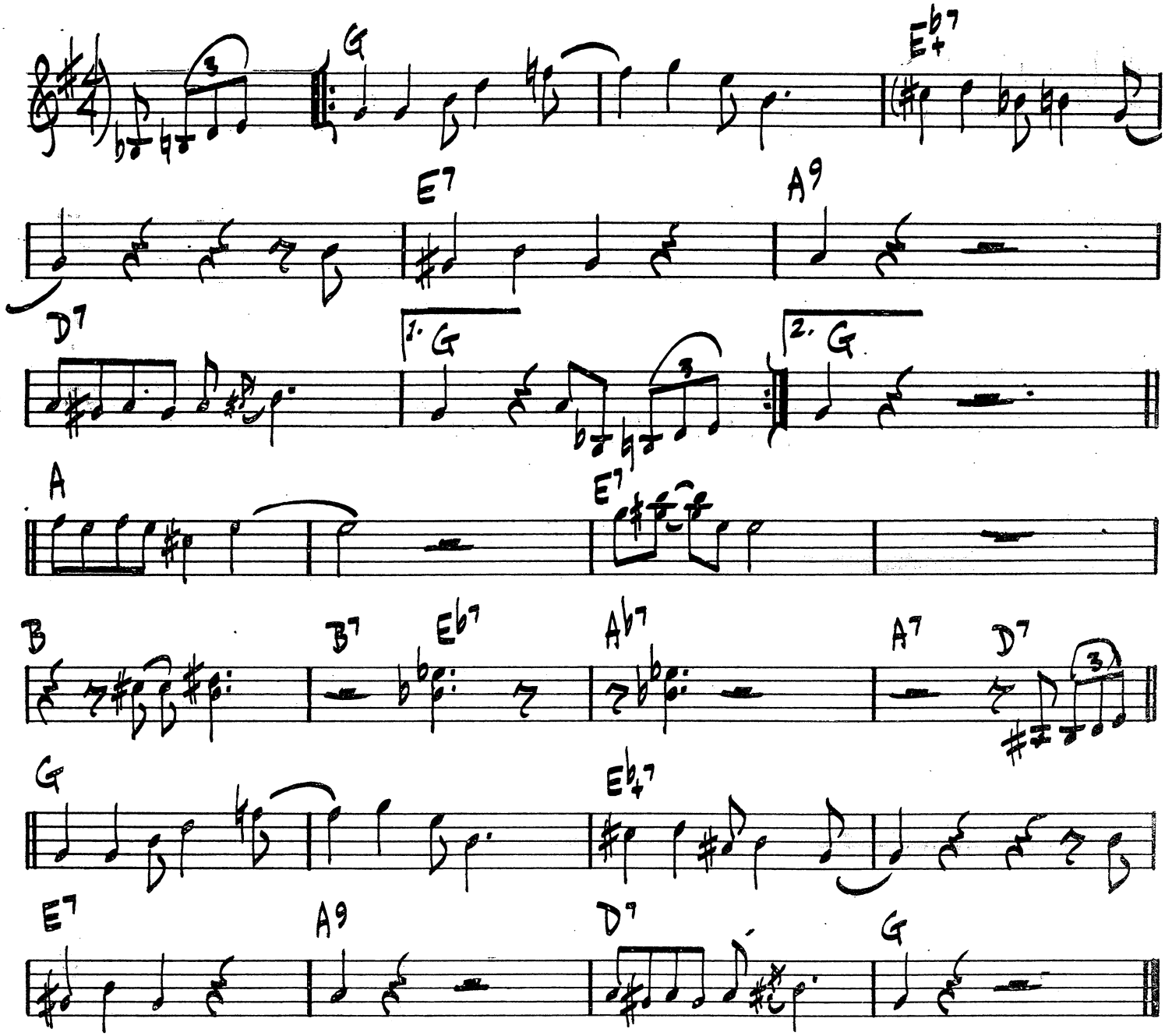

98.

FIVE BROTHERS

GERRY MULLIGAN

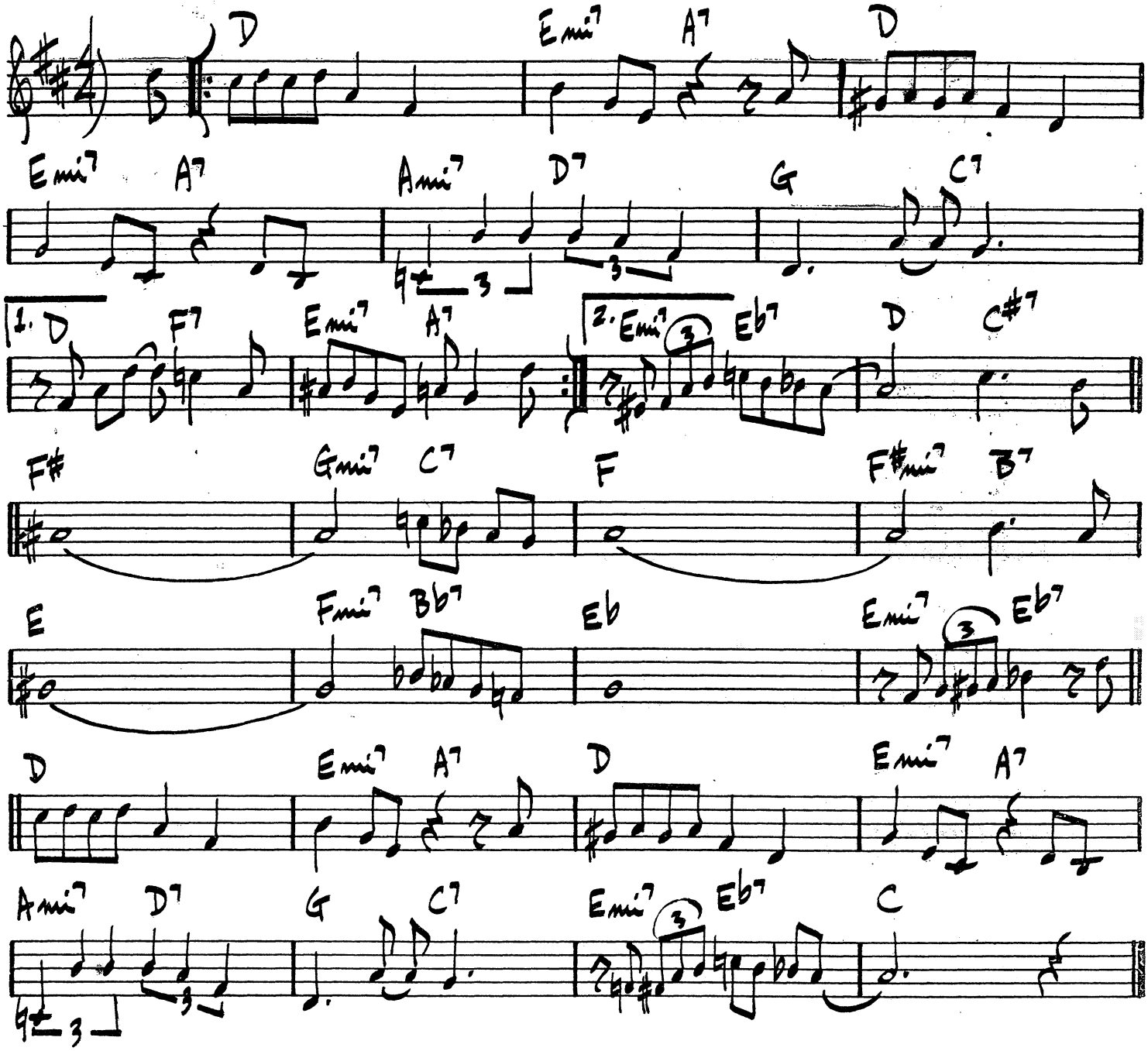

STAN GETZ - "NEW JAZZ #NJ LP 102"

(MED. UP JAZZ WALTZ)

FLIM FLAM

MIKE WOFFORD

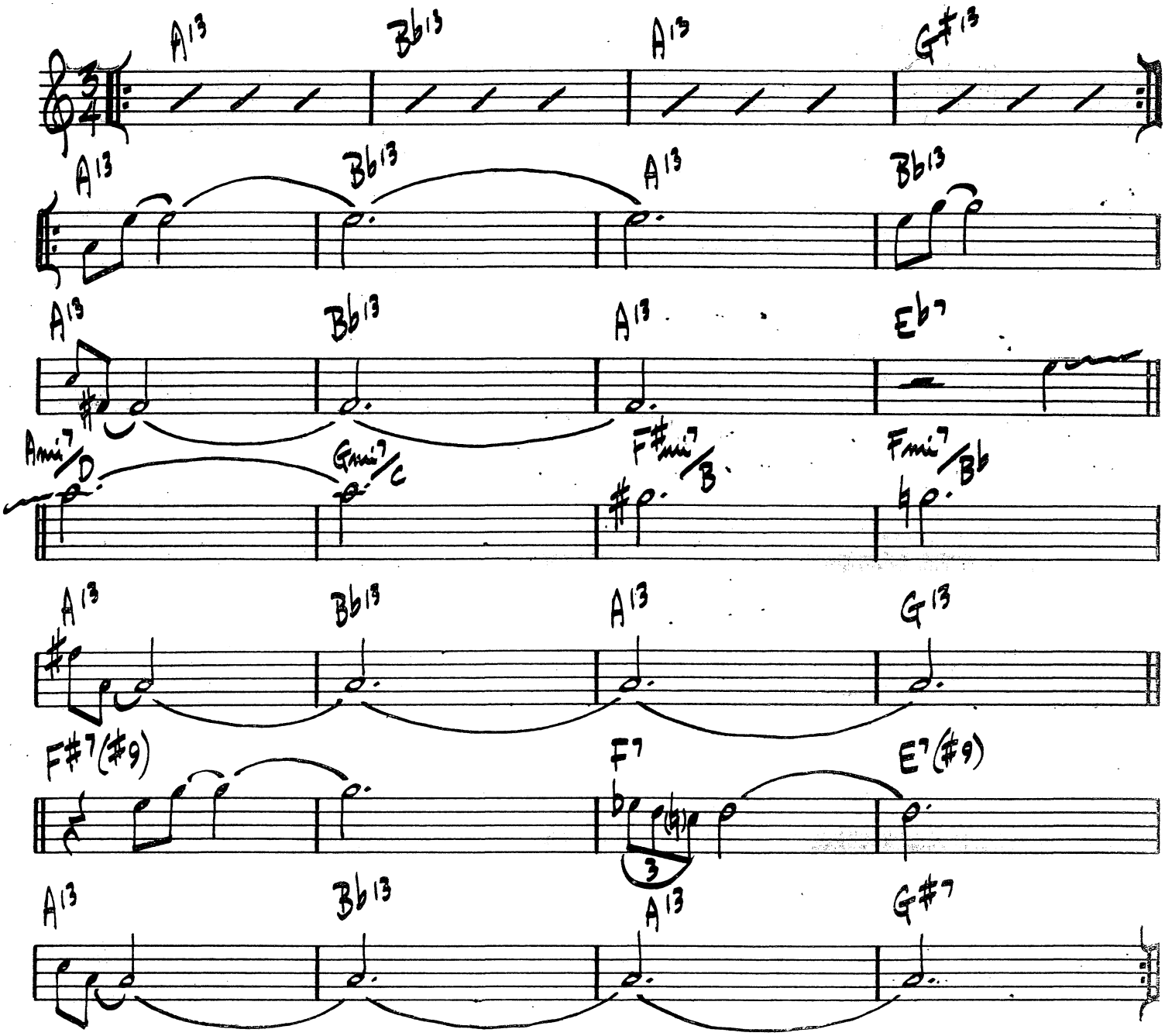

BUD SHANK - "BUD'S SUNSHINE EXPRESS"

FLINTSTONE'S THEME

BROWN / GOLDBERG

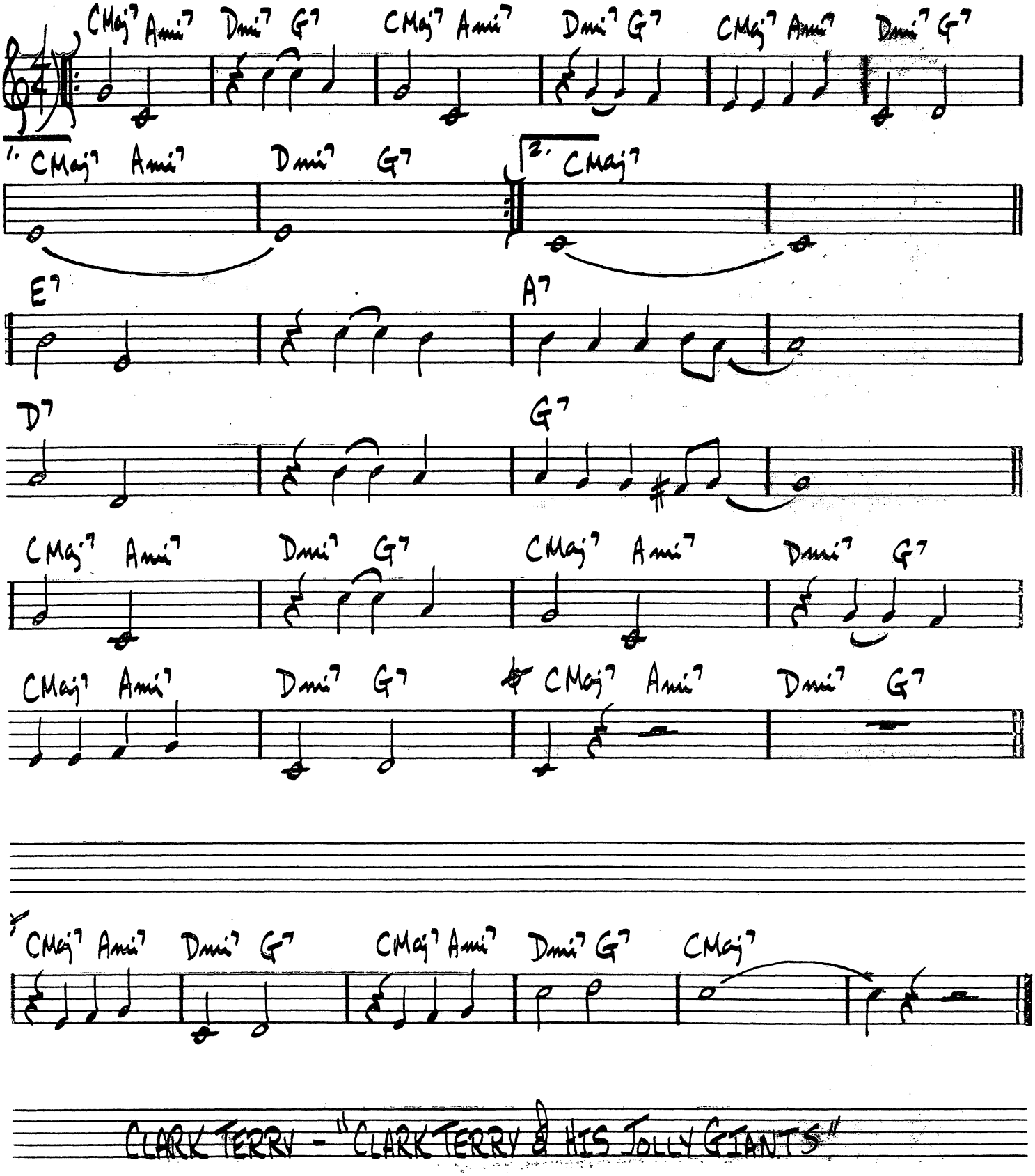

CLARK TERRY - "CLARK TERRY & HIS JOLLY GIANTS"

A FLOWER IS A LONESOME THING

B. STRAYHORN

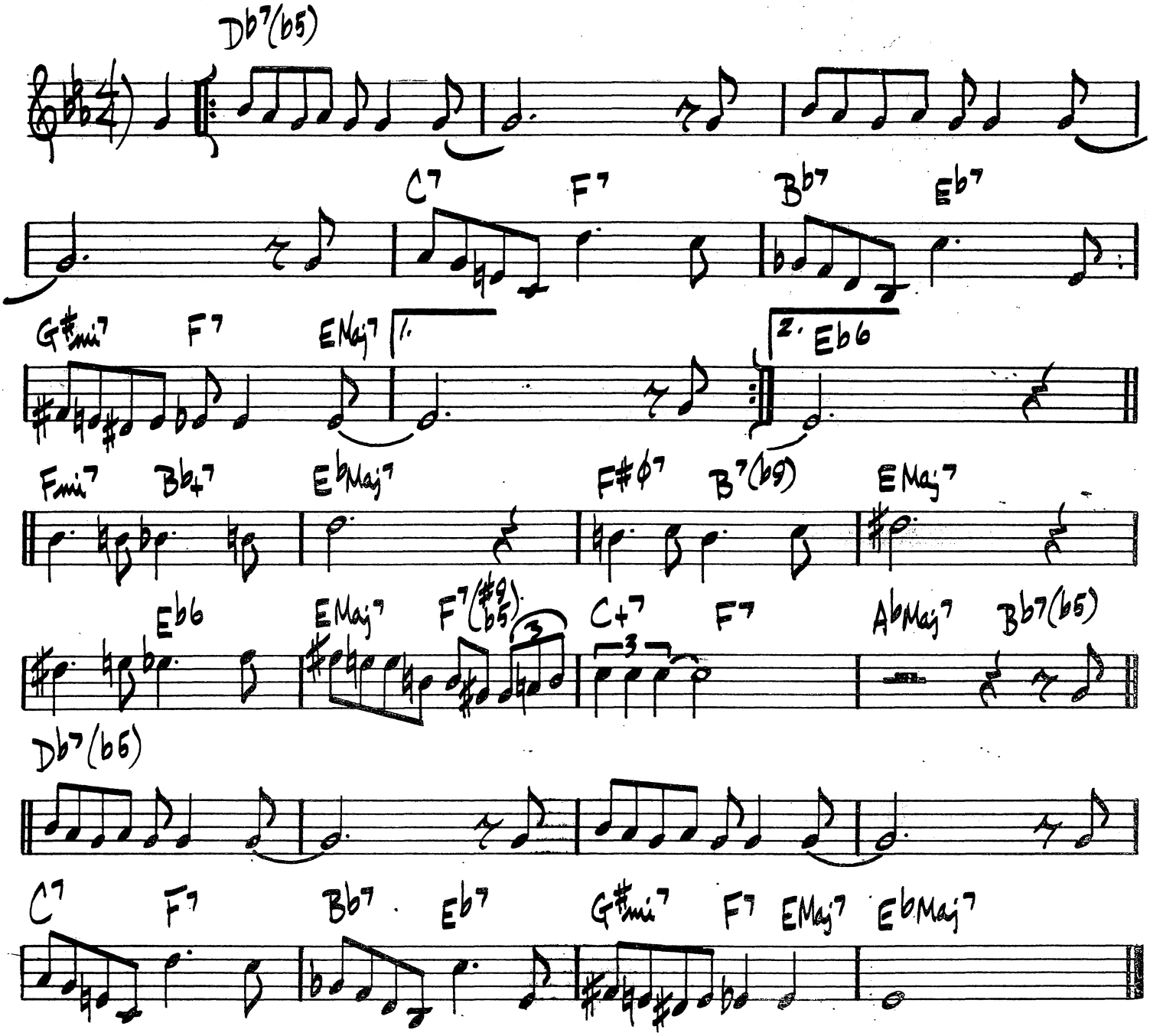

FLY BY NIGHT

DAVE GRUSIN

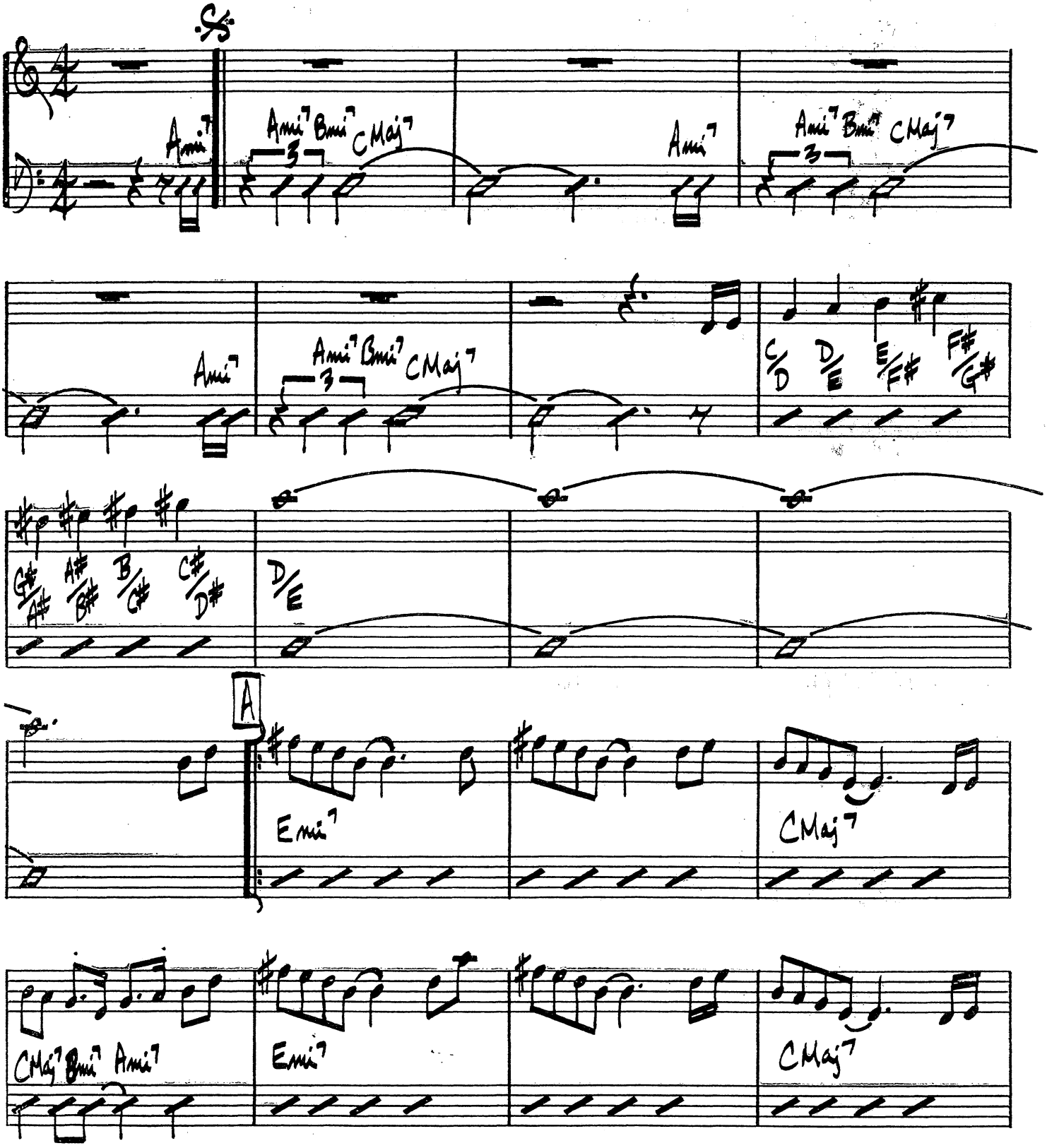

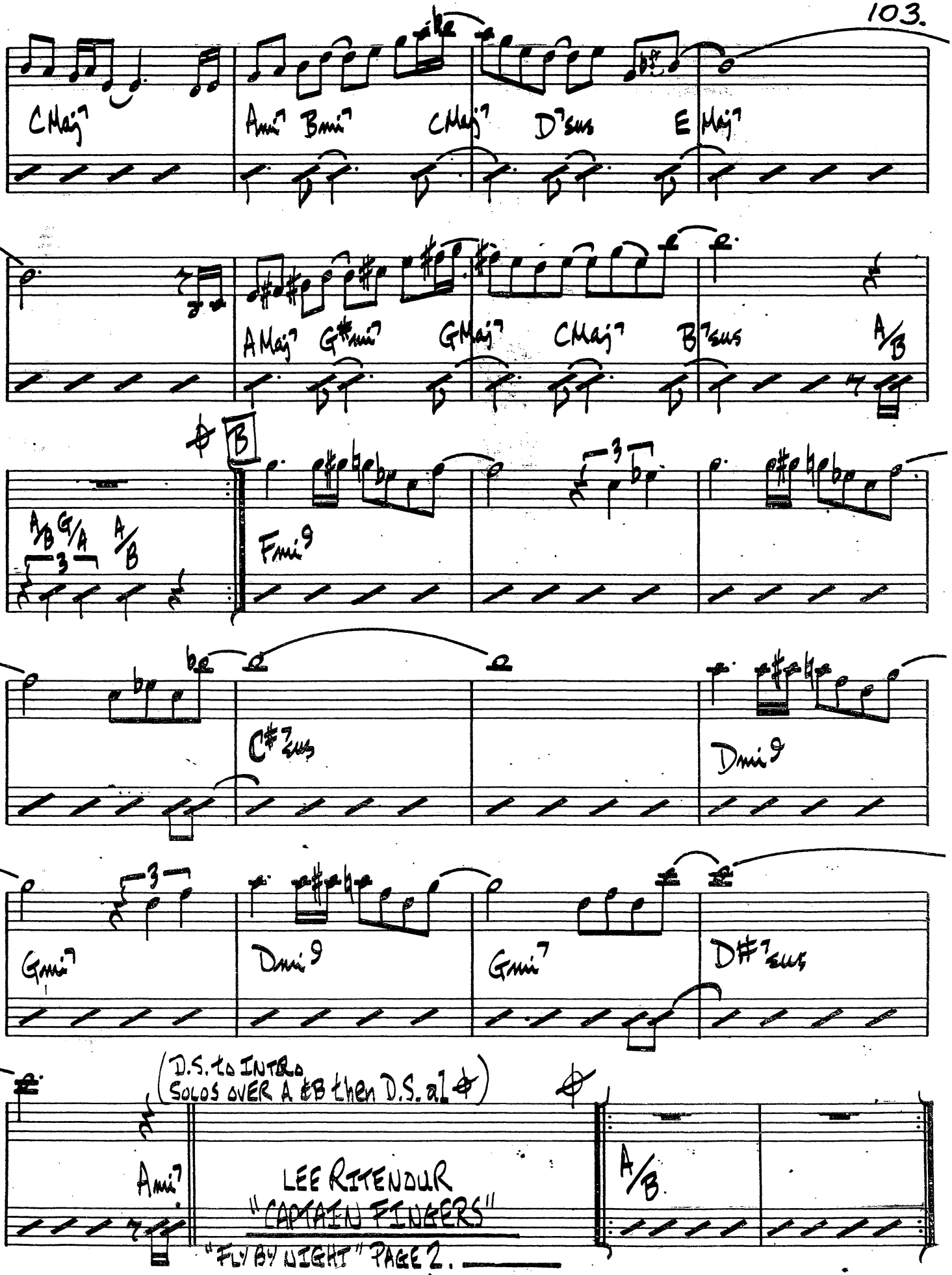
CMaj7
Ami7 Bmi7 CMaj7 D7sus E Maj7
AMaj7 G#mi7 GMaj7 CMaj7 B7sus A/B
B
A/B G/A A/B
Fmi9
C#7sus
Dmi9
Gmi7
Dmi9
Gmi7
D#7sus
(D.S. to INTRO
SOLOS OVER A & B then D.S. al ⊕)
Ami7
LEE RITENOUR
"CAPTAIN FINGERS"
A/B

FIVE SPOT AFTER DARK

BENNY GOLSON

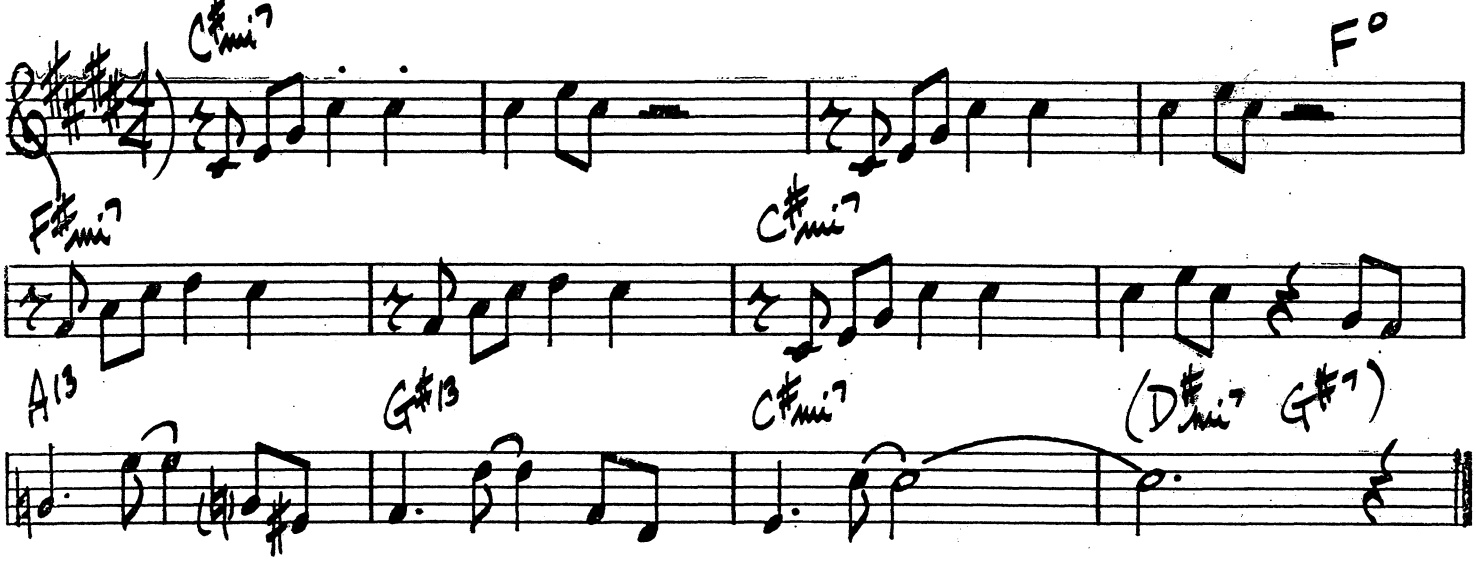

(MED.-UP FUNK)

FUNK DUMPLIN'

JOHNNY COLES

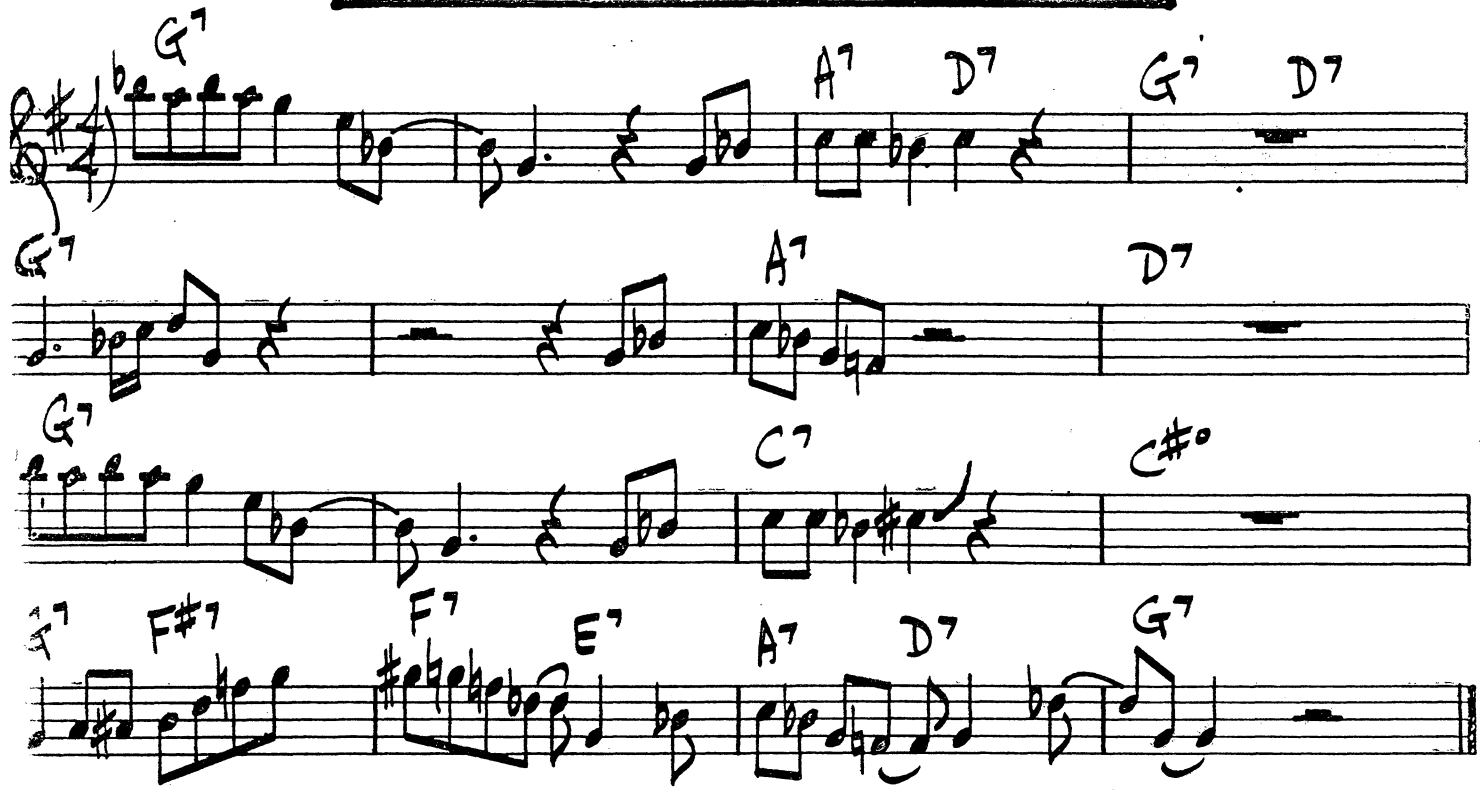

FLYING HOME

LIONEL HAMPTON

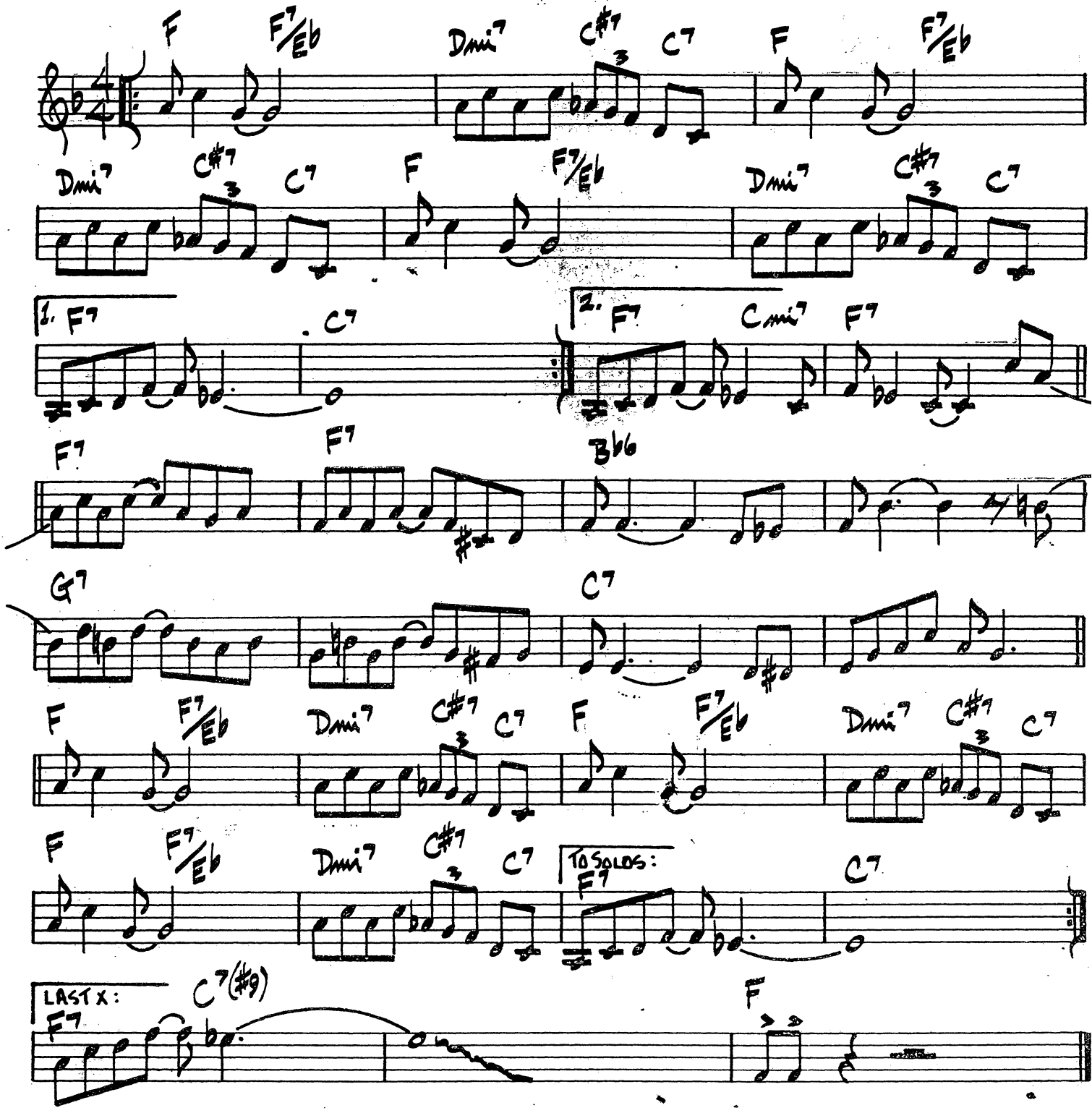

FLY ME TO THE MOON

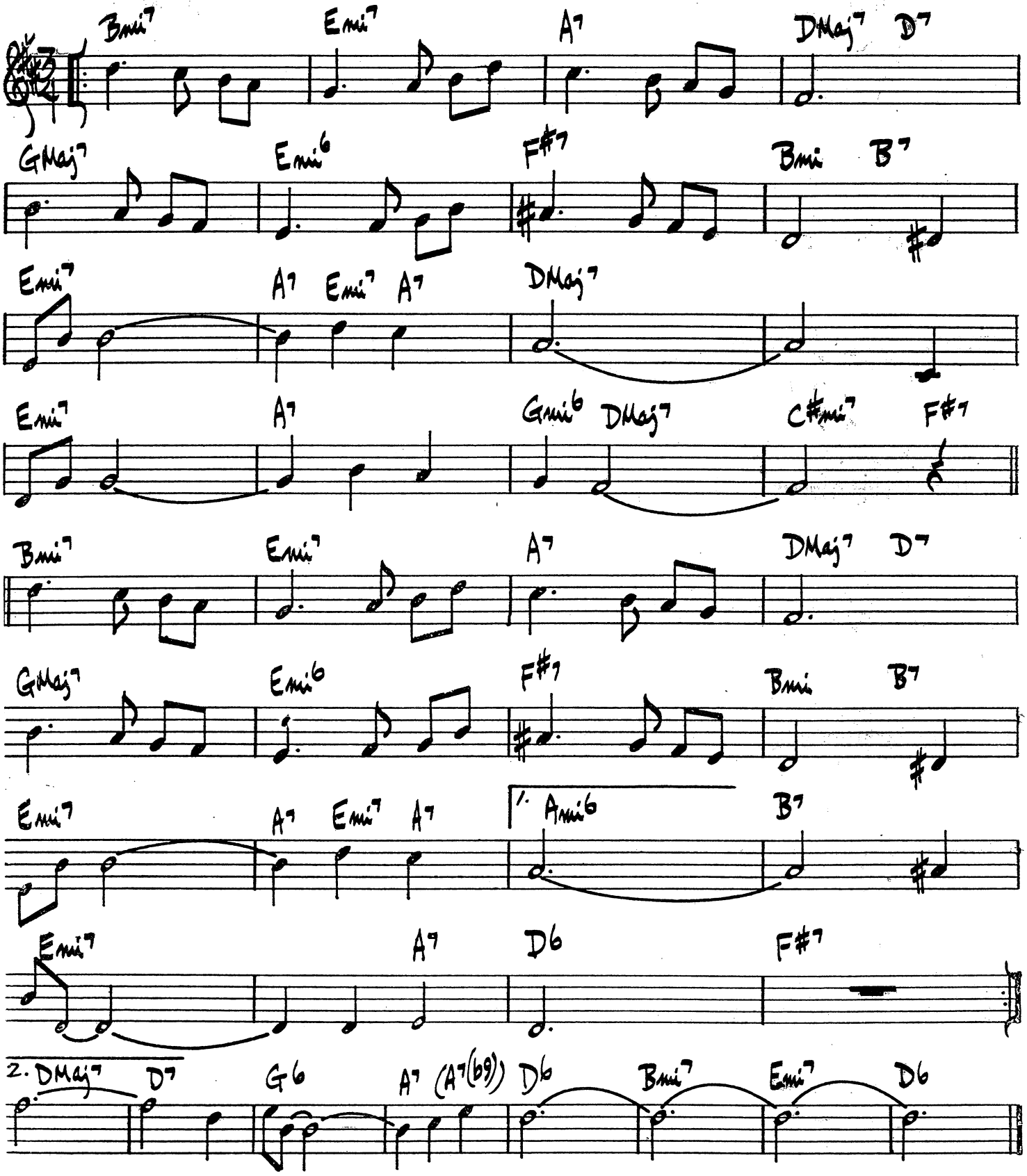

FOOLS RUSH IN

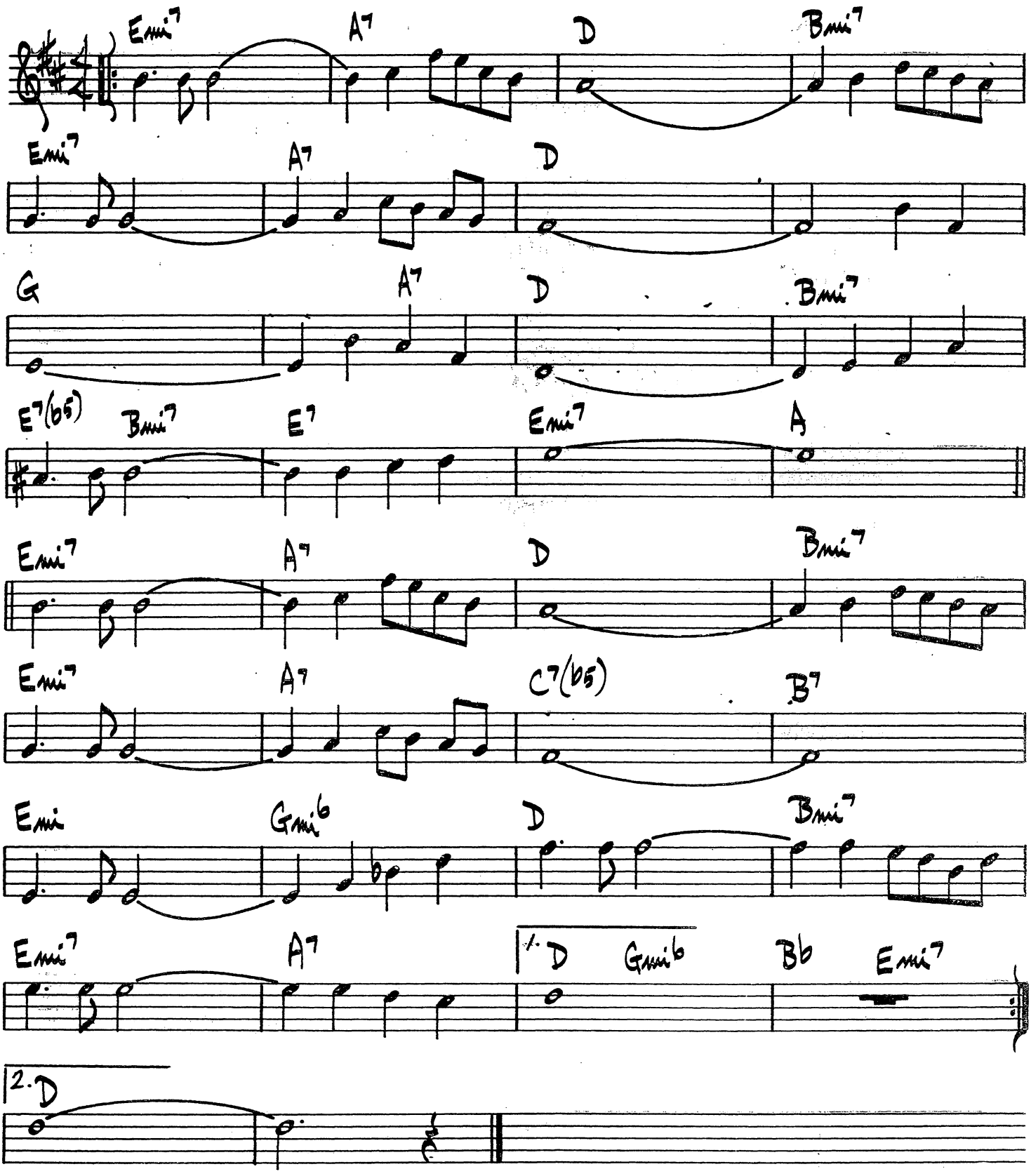

(MED. UP)

FOR MINORS ONLY

J. HEATH

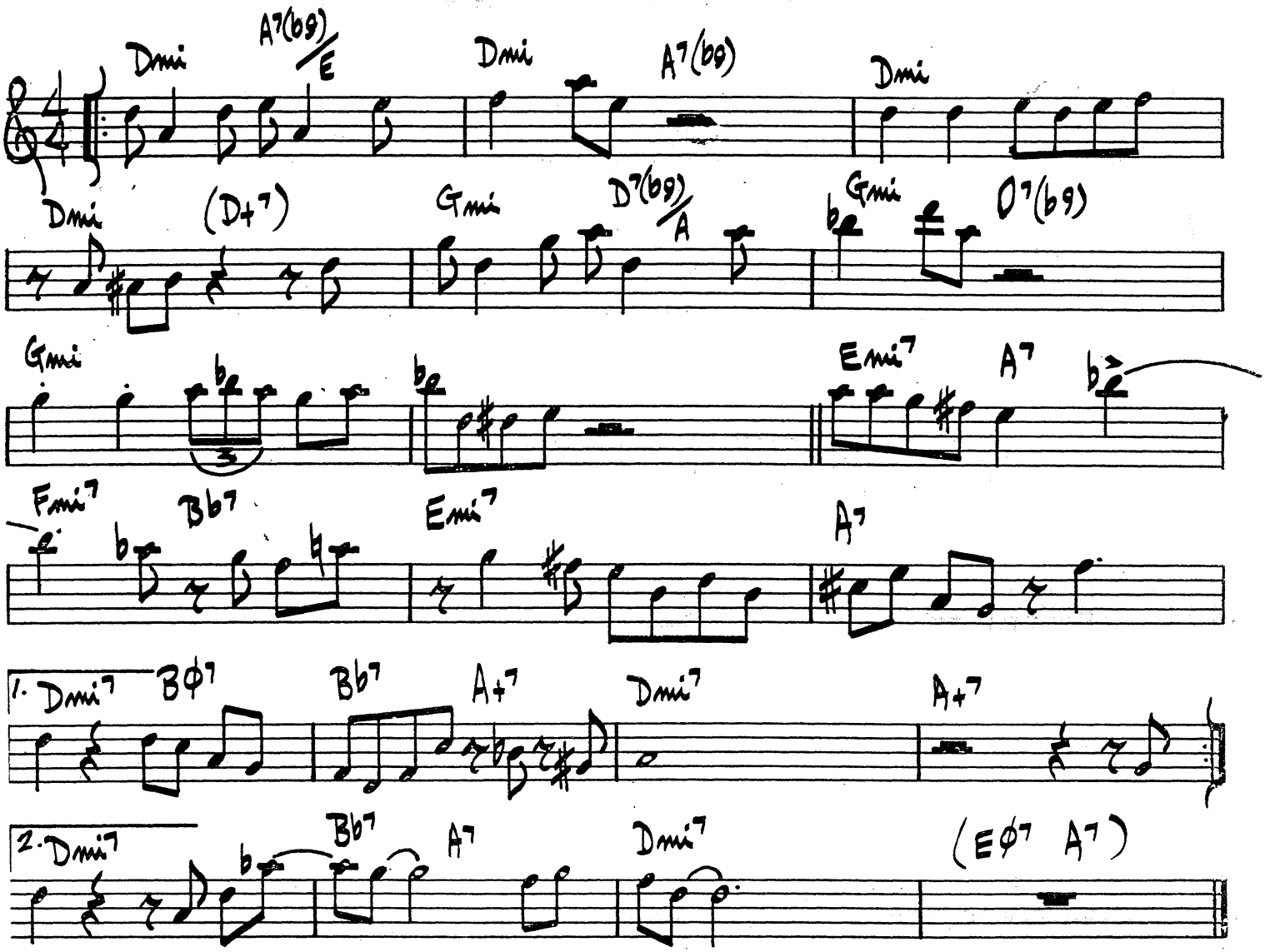

JIMMY HEATH - "PICTURE OF HEATH"

FOUR BROTHERS

JIMMY GUIFFRE

♩=110

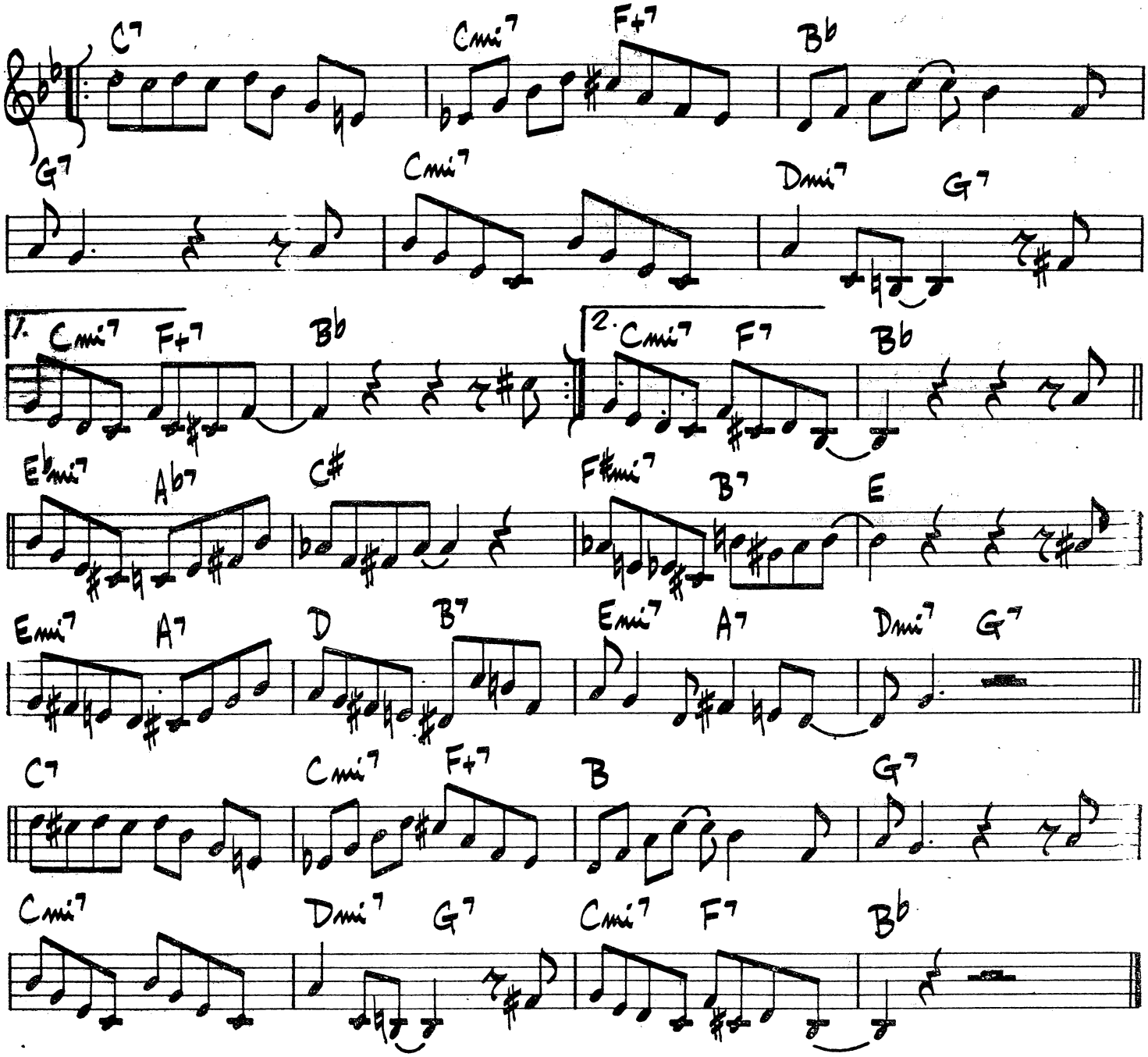

(UP)

FOX HUNT

J.J. JOHNSON

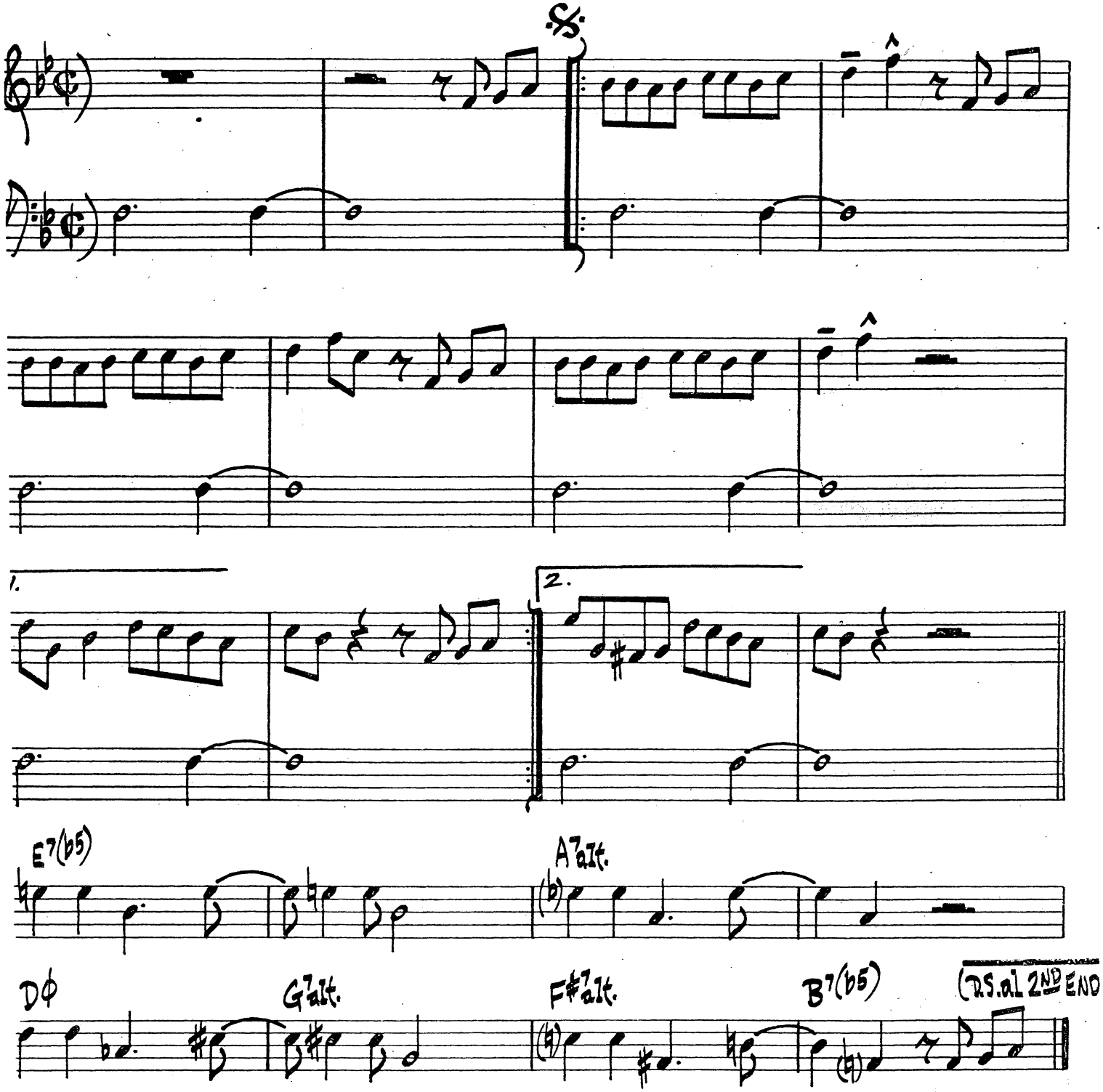

FREDDIE FROD

PEPPER ADAMS

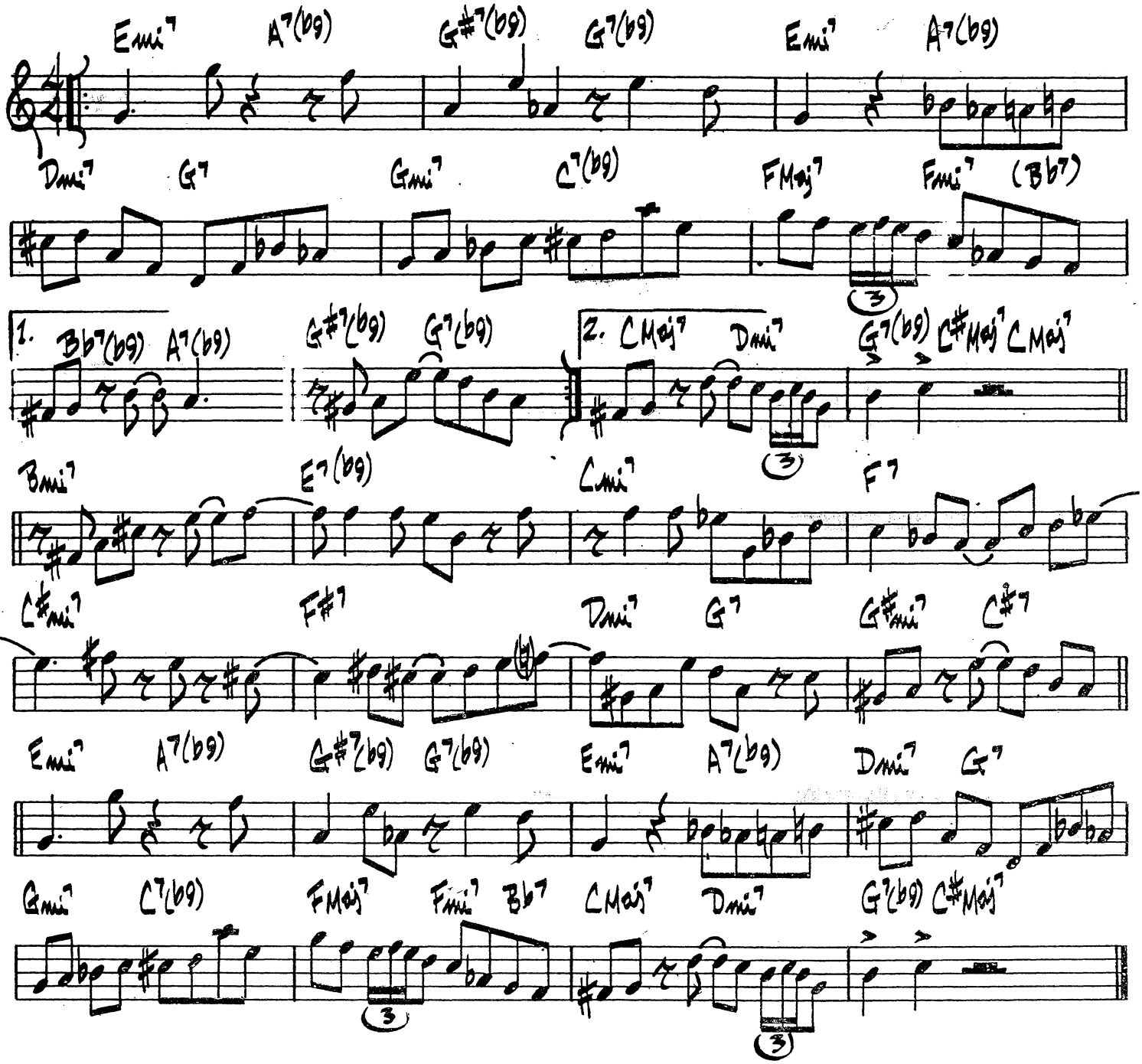

FREE CELL BLOCK "F" IT'S NAZI U.S.A.

C. MINGUS

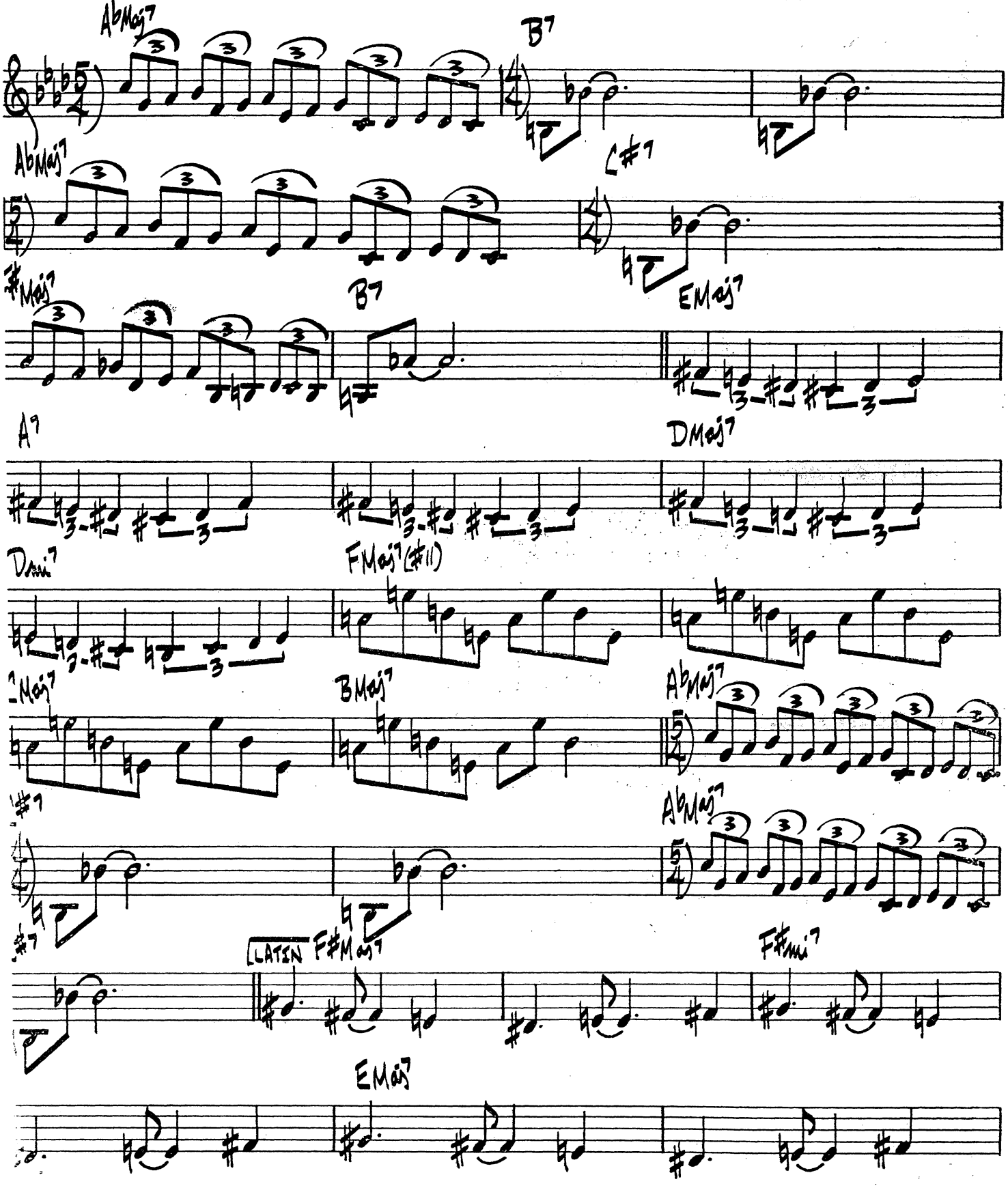

(PG. 2 FREE CELL BLOCK "F" IT'S NAZI U.S.A.)

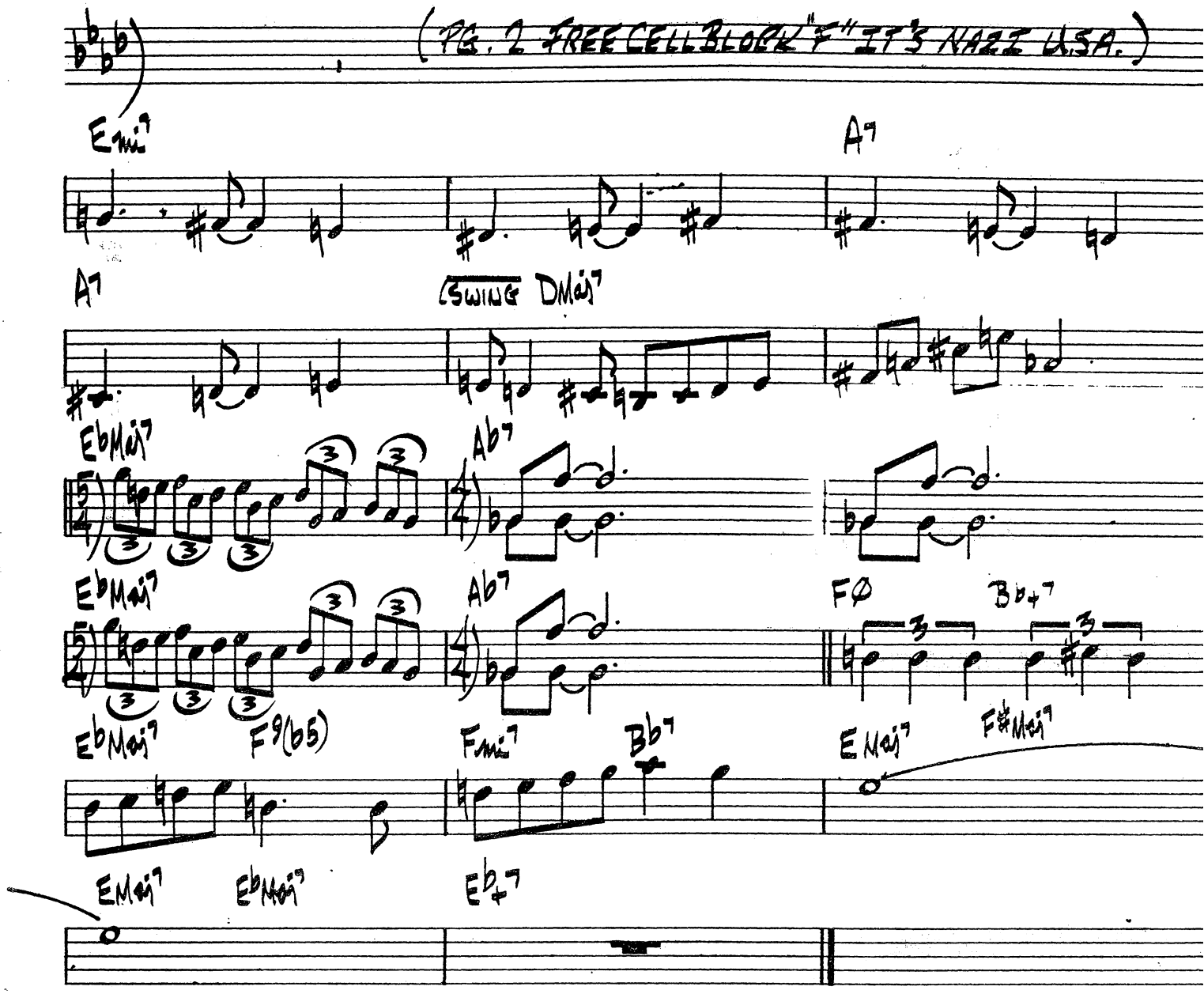

CHARLES MINGUS - "CHANGES TWO"

FRIDAY the 13th.

JOANNE BRACKEEN

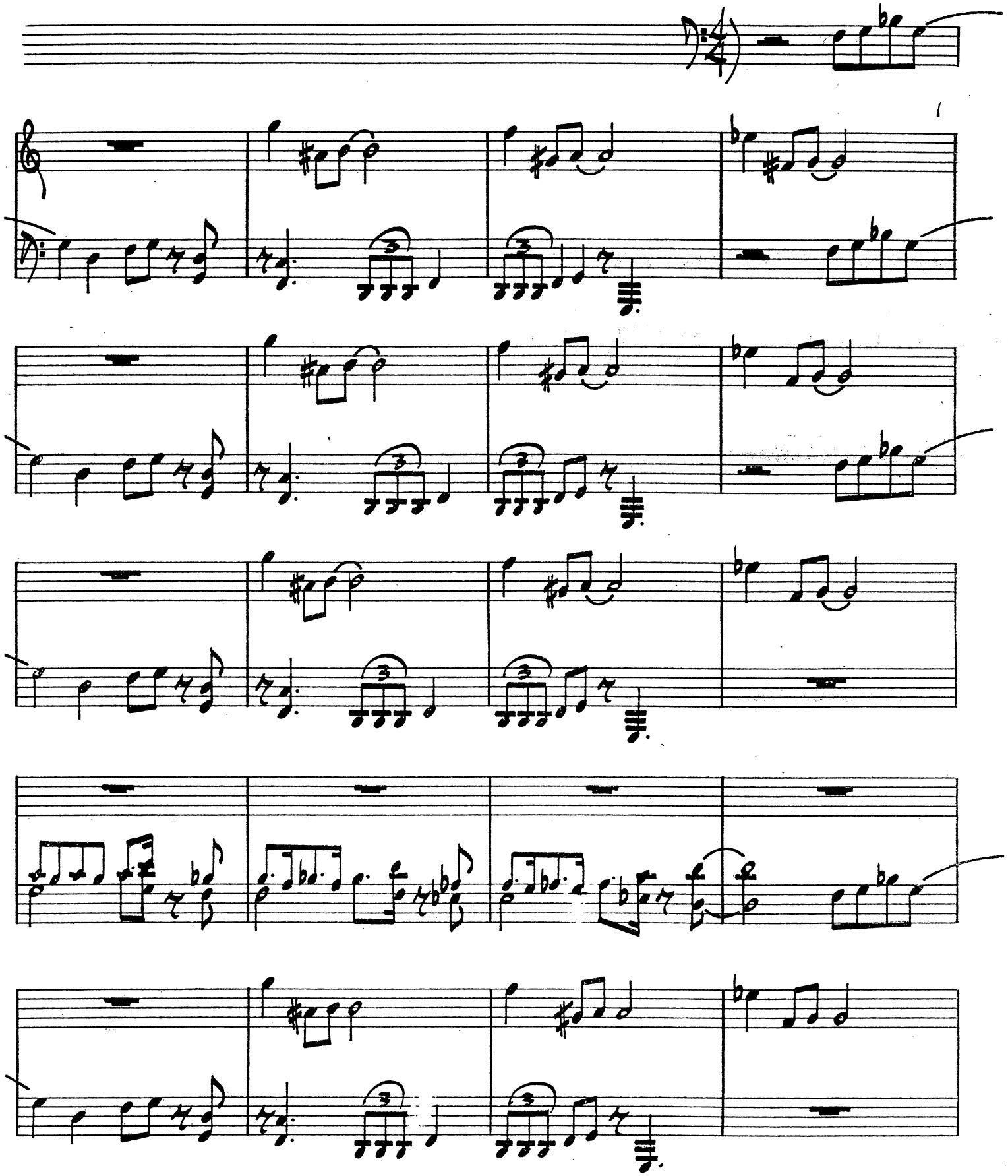

(PG. 2 FRIDAY THE 13TH)

(REPEAT 3X's

(REPEAT 4 X's)

G | F | Eb | D7

G | F | Eb | D7

G | F | Eb | D7

C7 | Bb7 | Ab7 | D7

G | F7 | Eb7 | Dmi7 | G

D | Eb | F | Eb

G | C | F

(MODERATE)

FUNKY

KENNY BURRELL

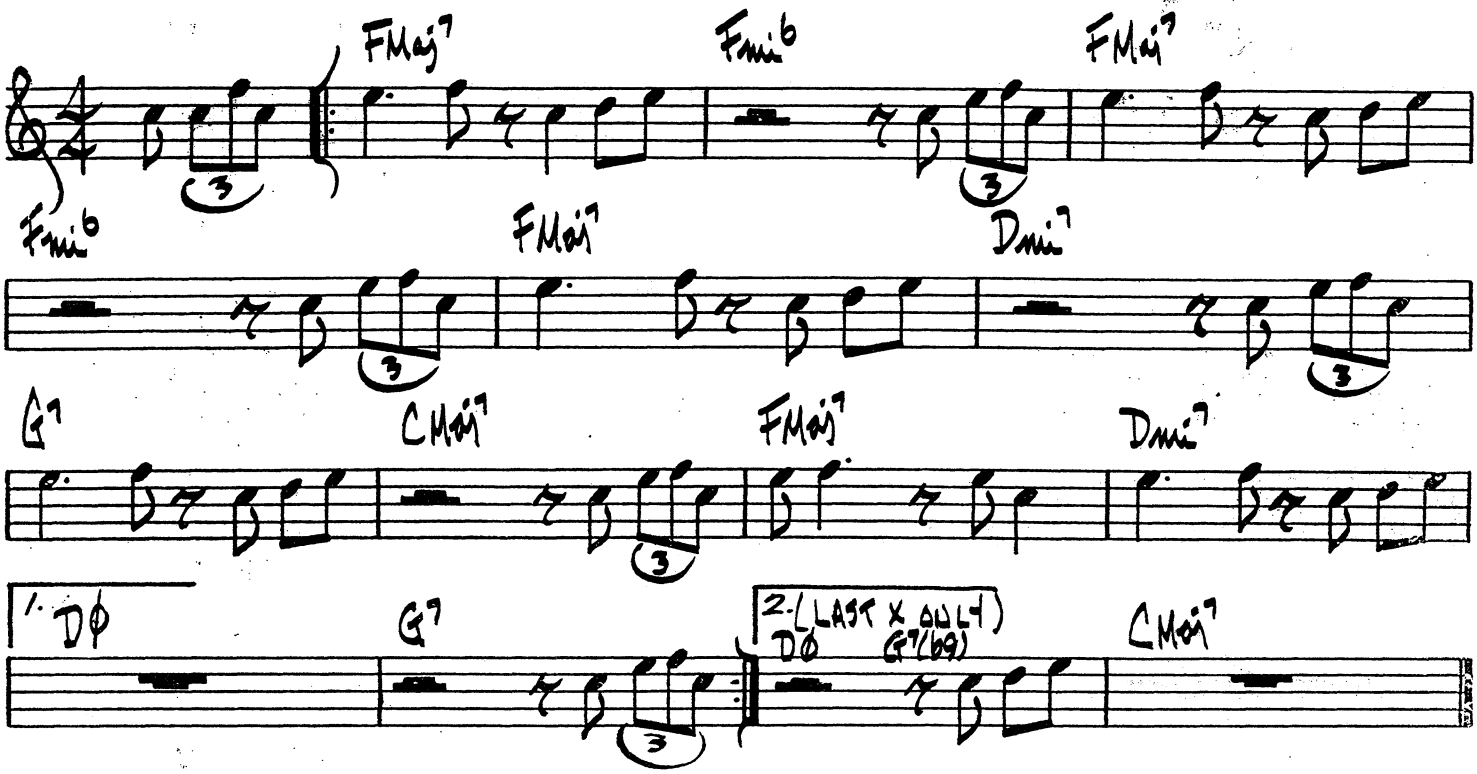

(VERY FAST)

FREE

ORNETTE COLEMAN

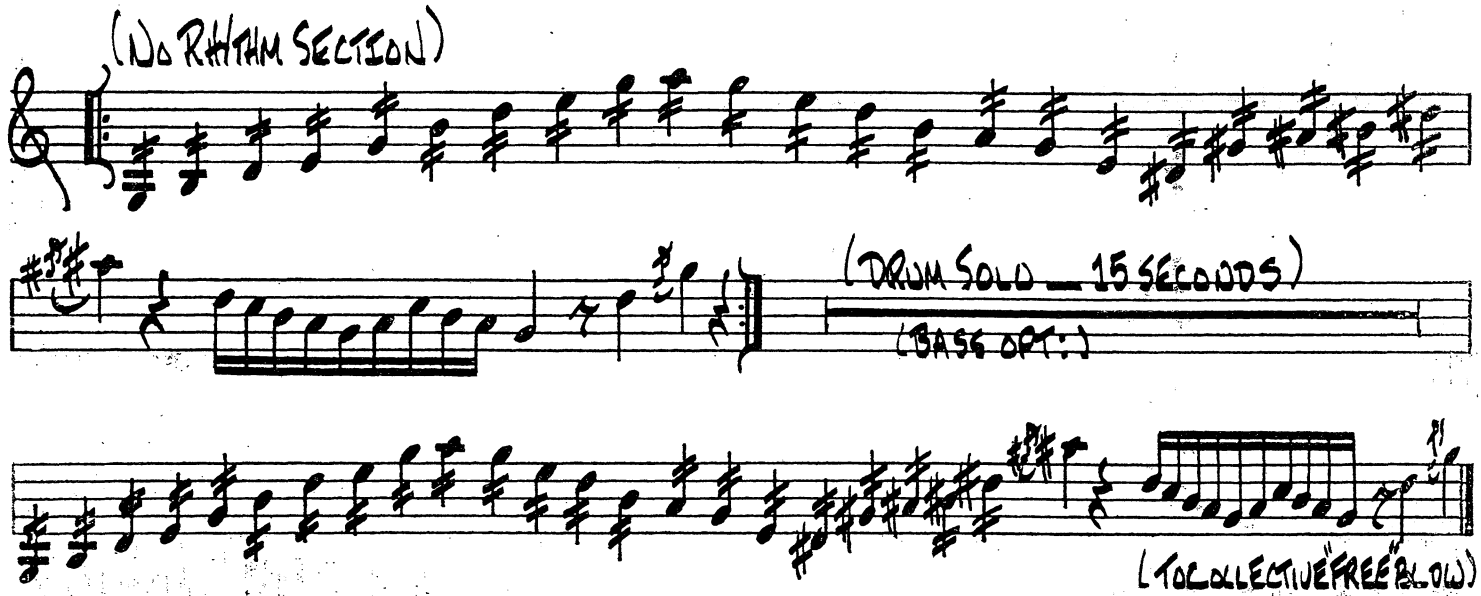

(ROCK)

GAMES PEOPLE PLAY

JOE SOUTH

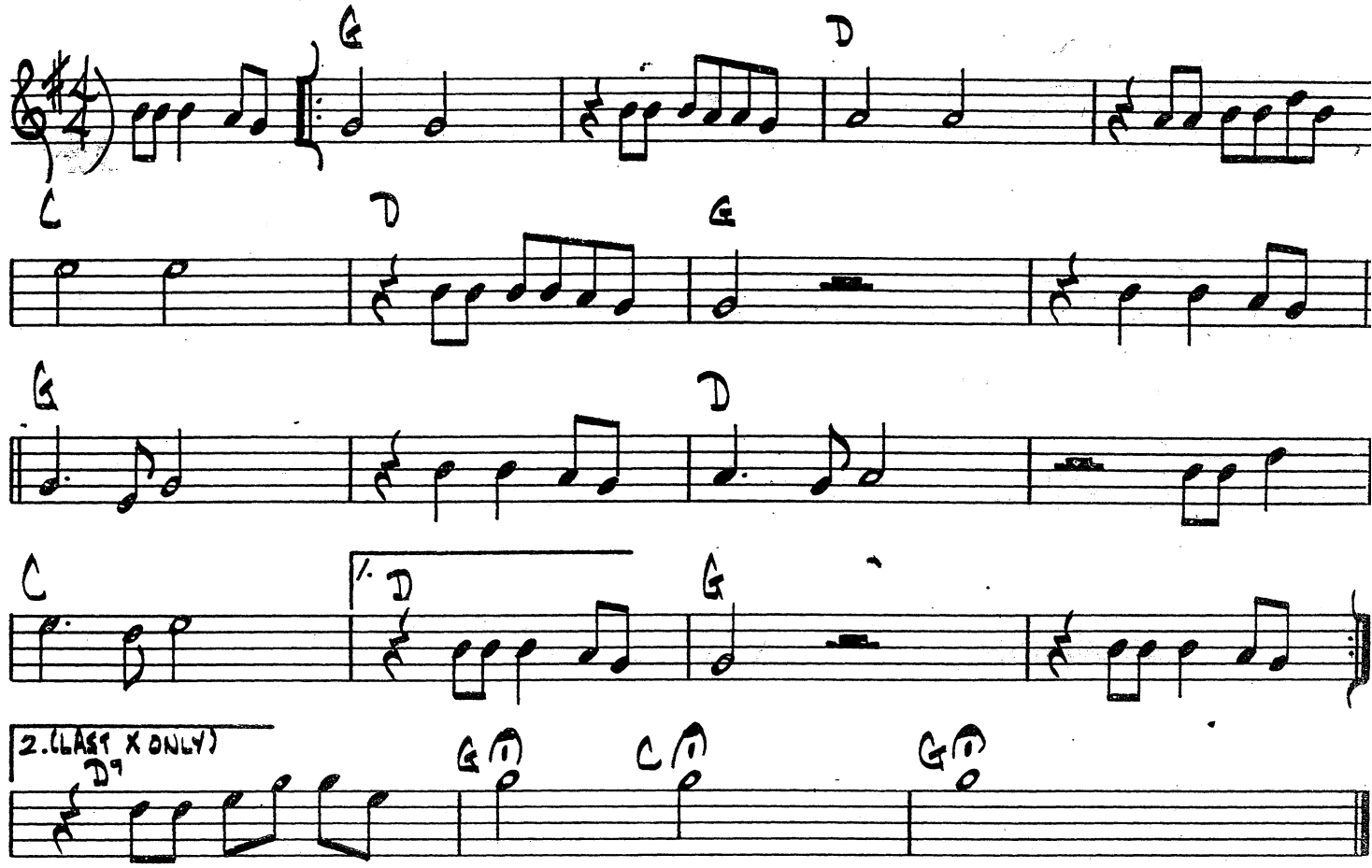

GETTIN' IT TOGETHA'

BOBBY TIMMONS

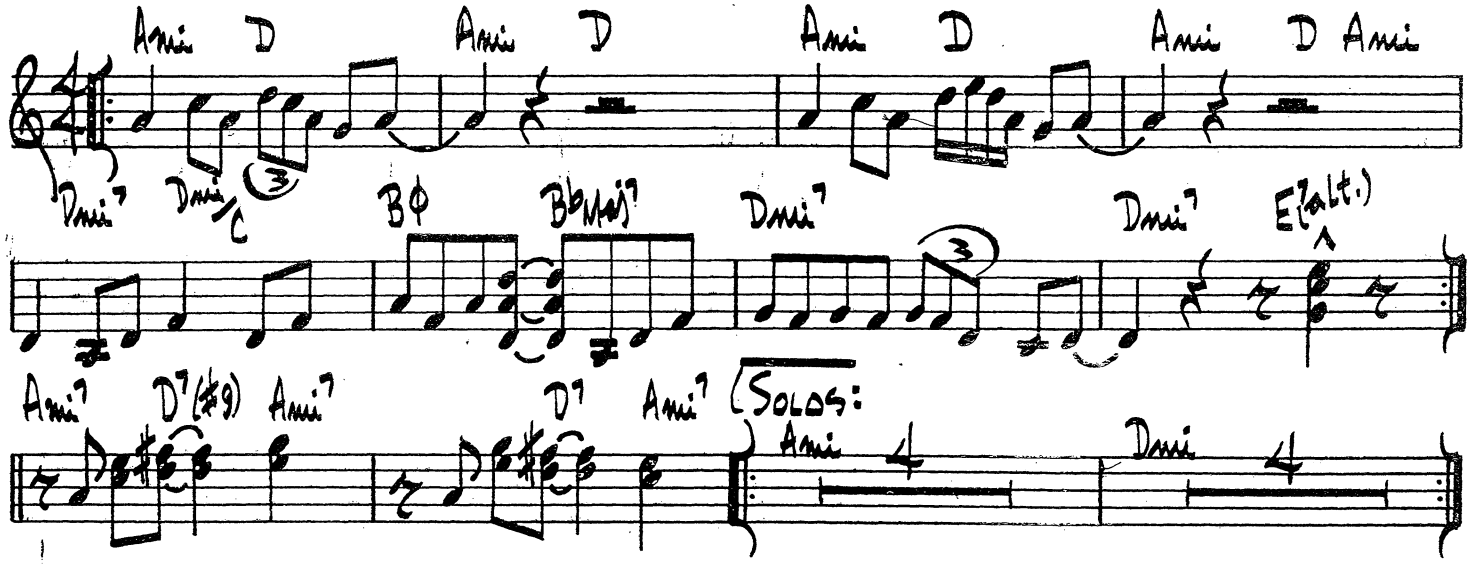

(BALLAD) GENTLE WIND & FALLING TEAR

G. BURTON

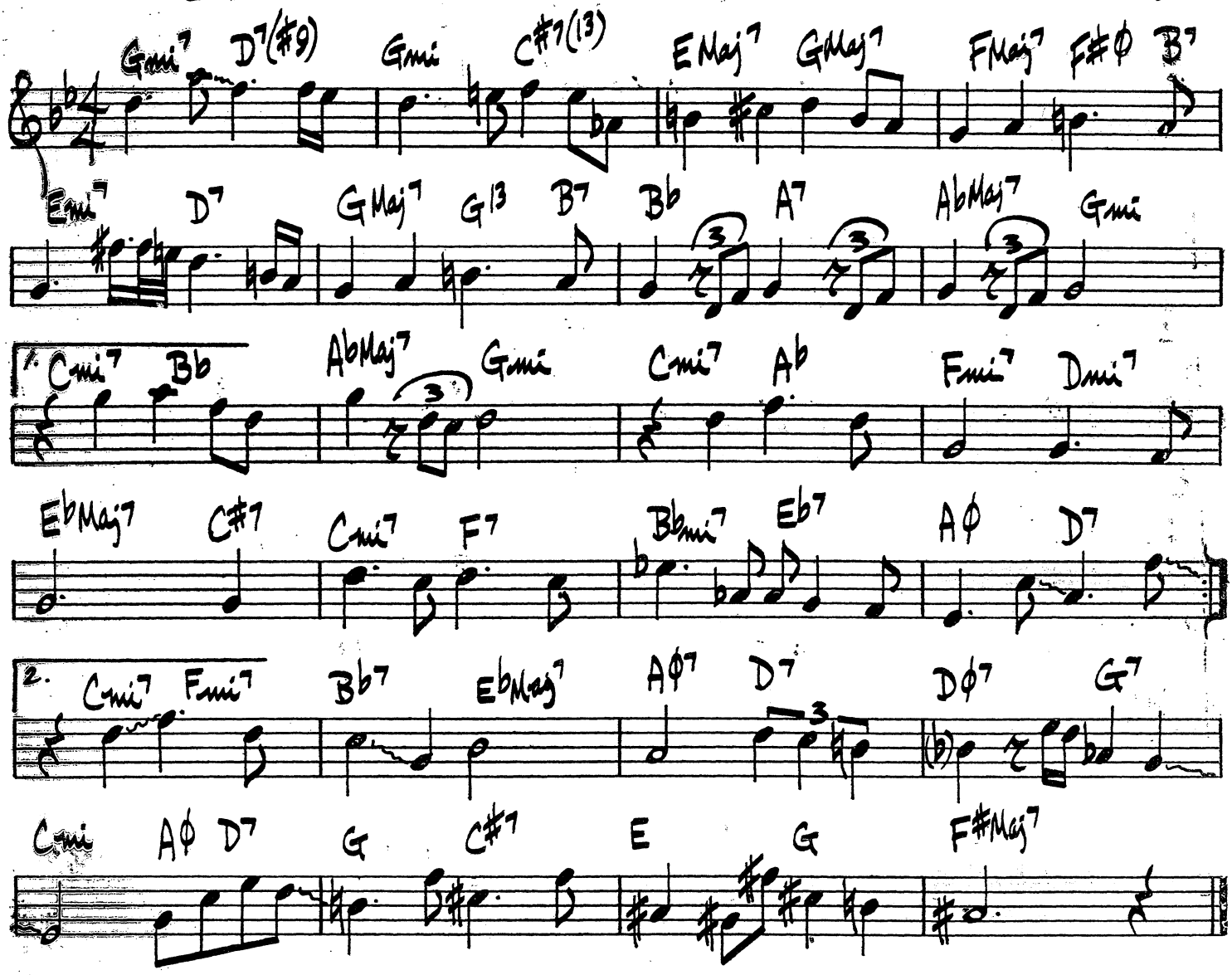

(BALLAD)

GEORGIA

HOAGY CARMICHAEL

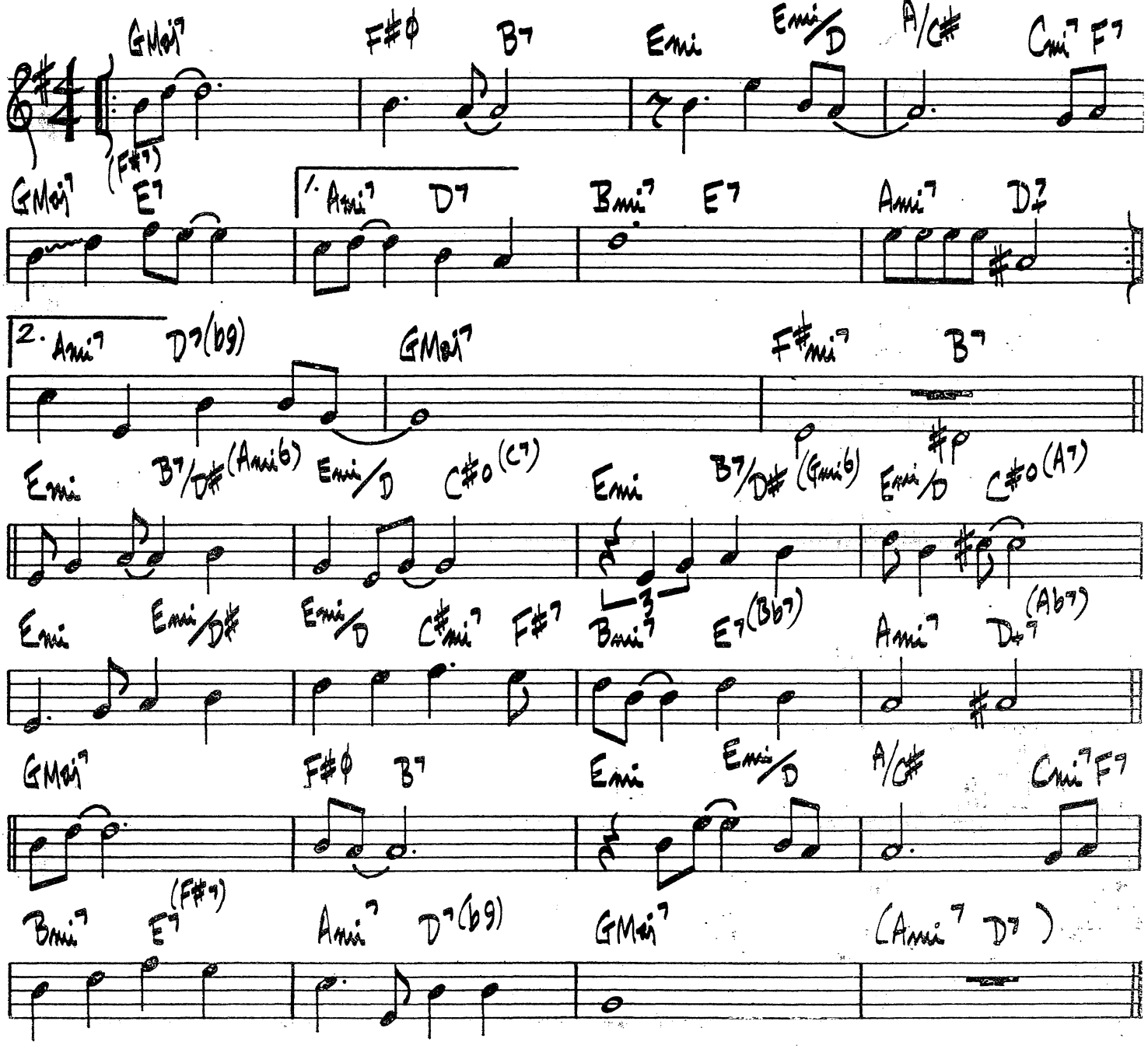

GET OUT OF TOWN

COLE PORTER

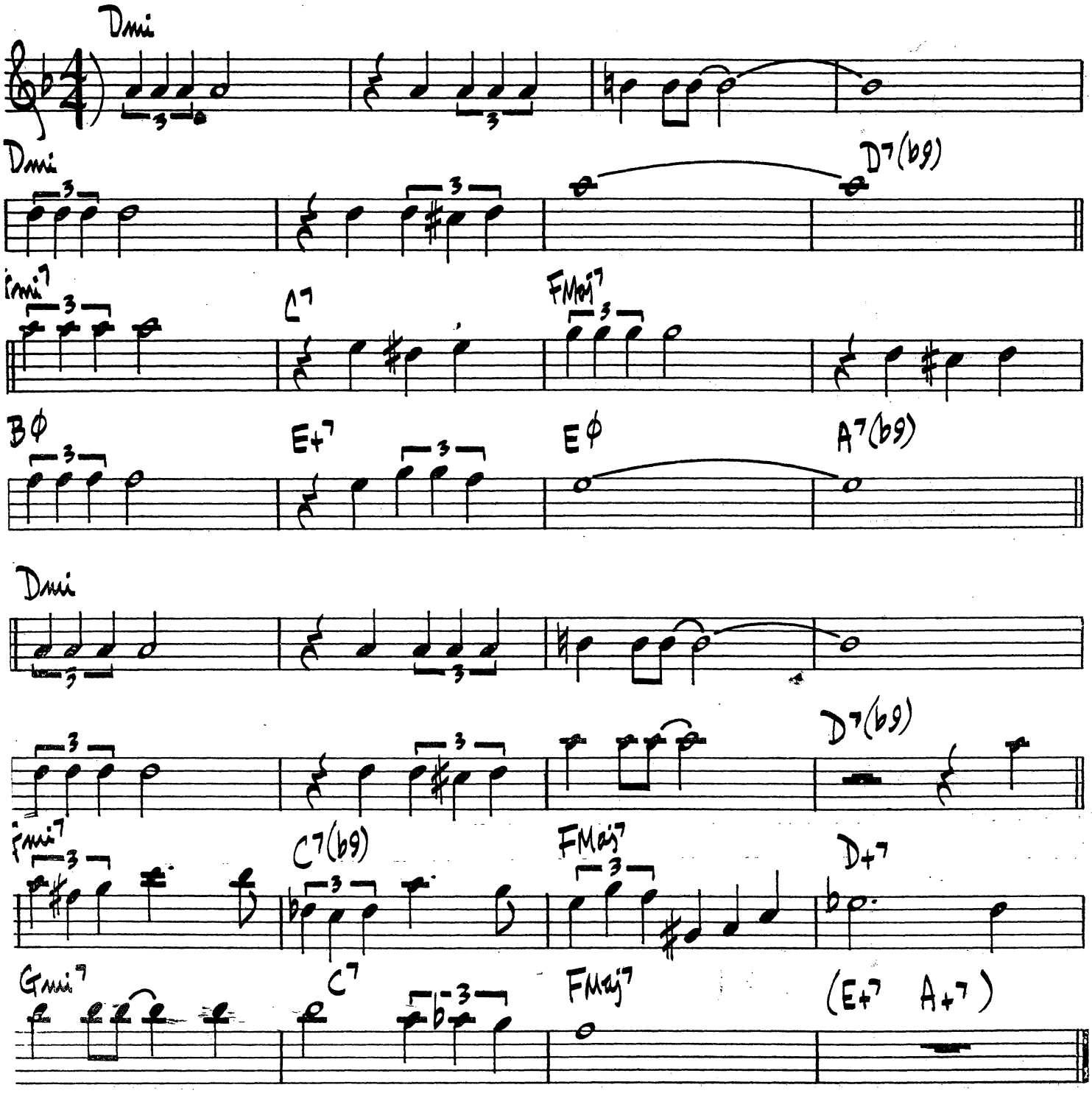

ROLAND KIRK - "DOMINO"

BALLAD A GHOST OF A CHANCE V. YOUNG

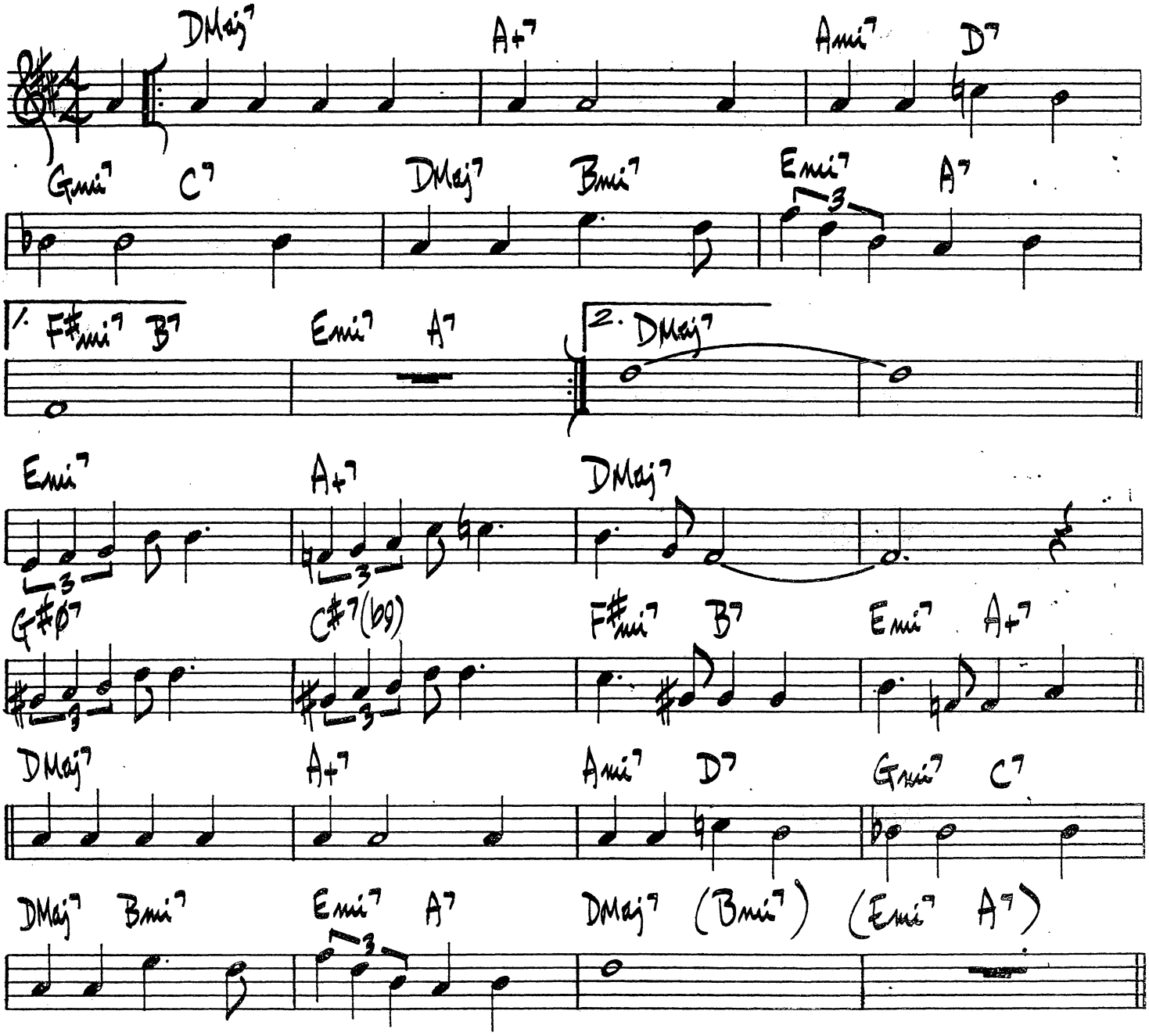

ZOOT SIMS - "SOPRANO SAX"
ARNETTE COBB - "THE WILD MAN FROM TEXAS"
WES MONTGOMERY - "BEST OF WES MONTGOMERY"

(SLOW-MED.)

GIRL TALK

NEAL HEFTI

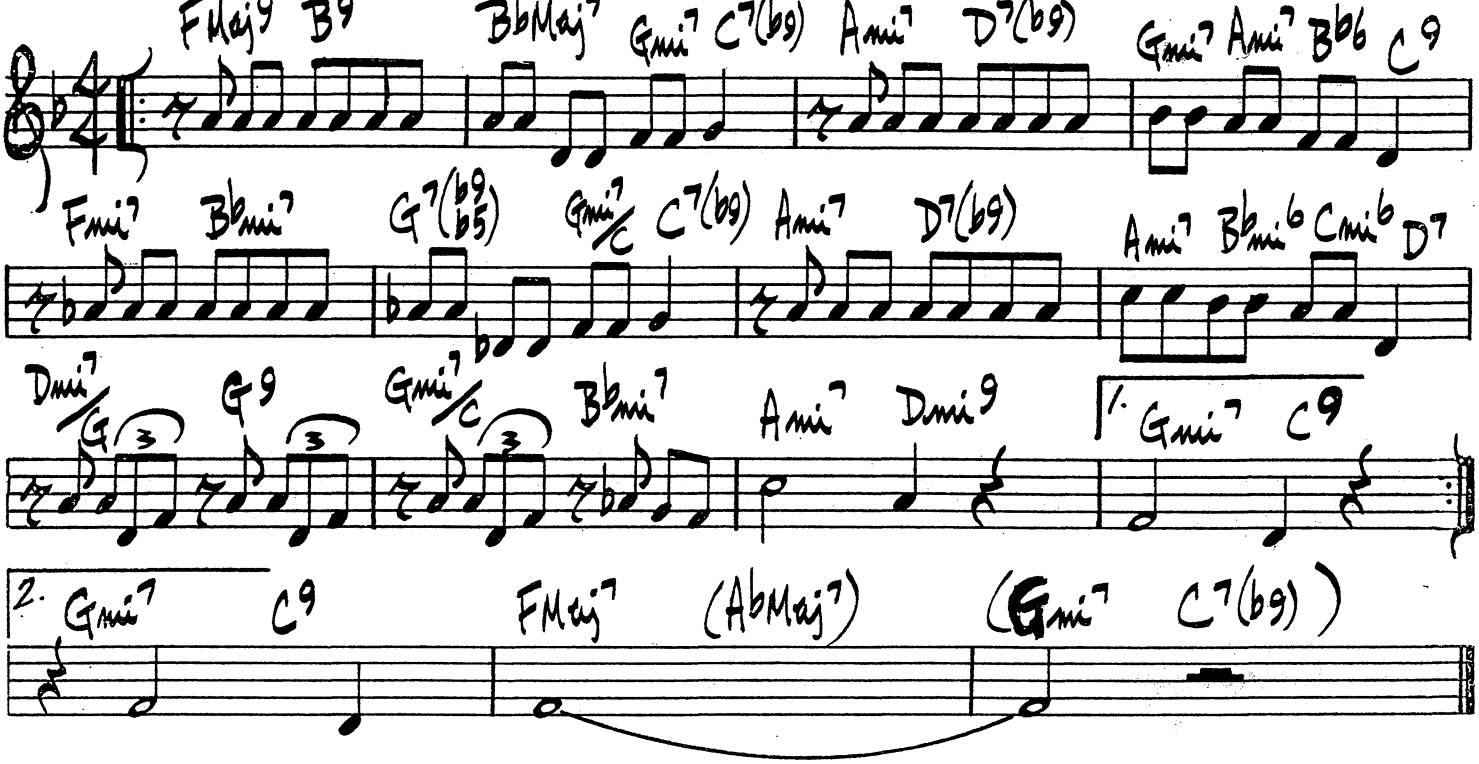

(BOSSA)

GENTLE RAIN

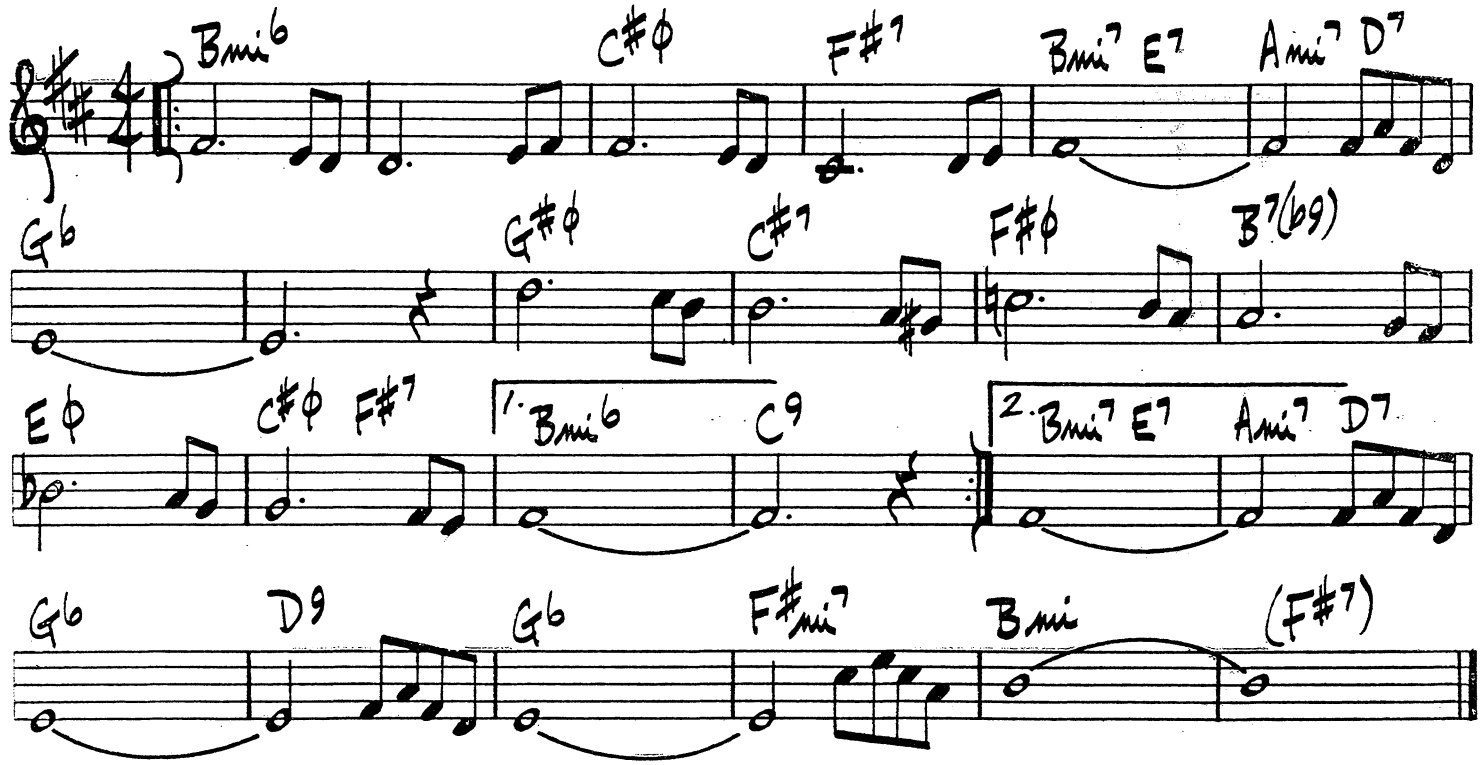

GOOD BAIT

TADD DAMERON

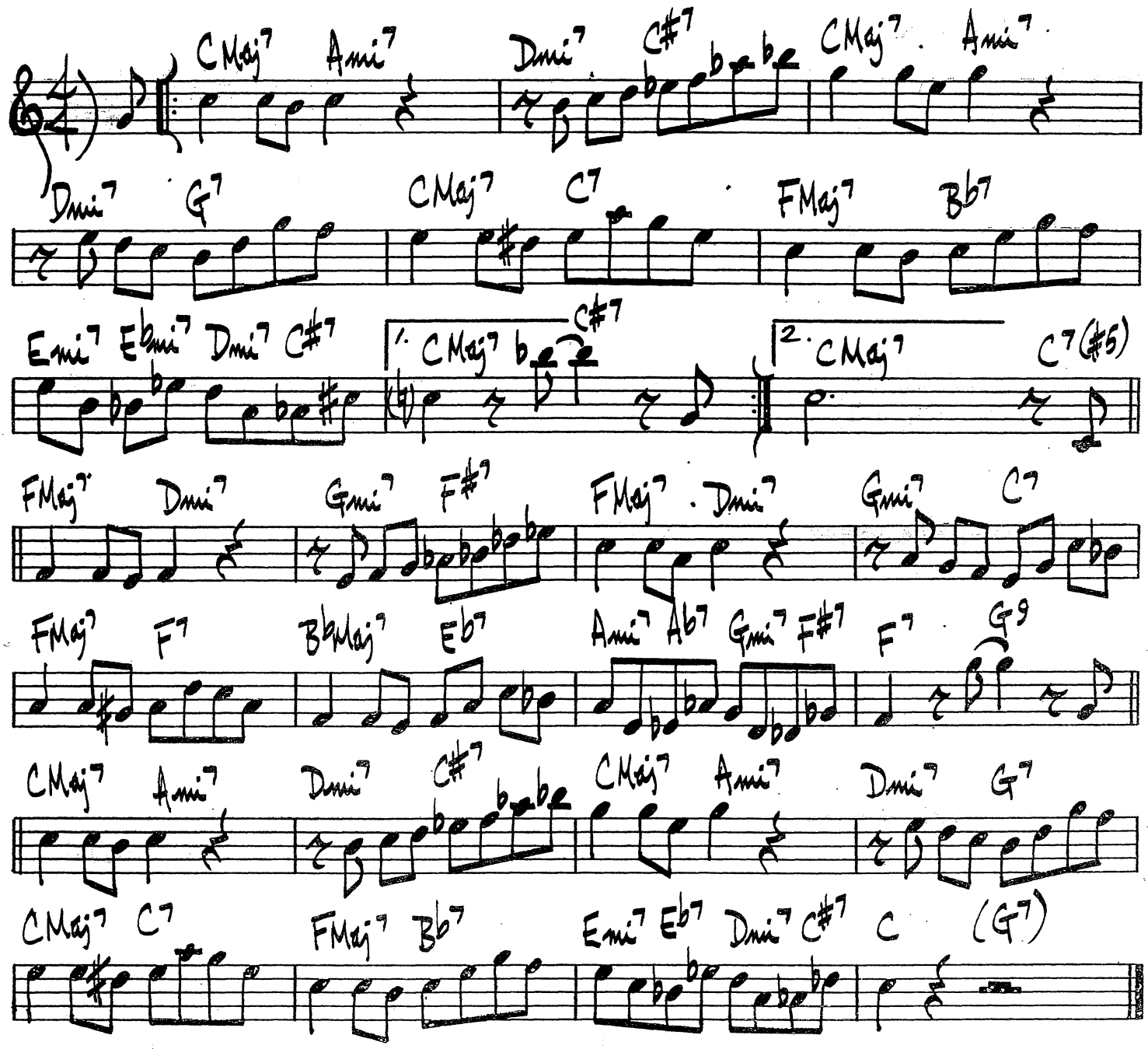

GOLDEN NOTEBOOKS

GERRY MULLIGAN

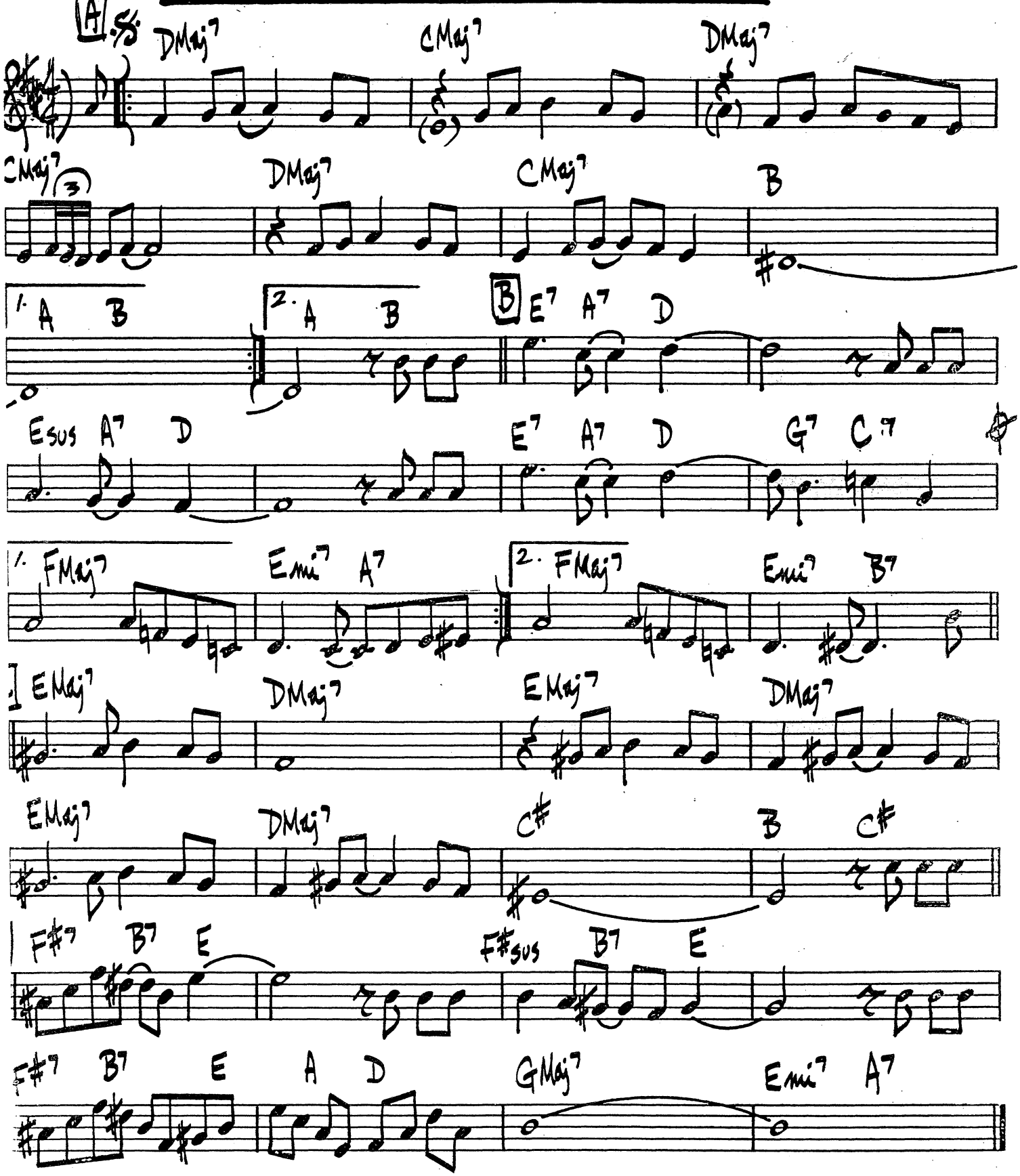

(GOLDEN NOTEBOOKS)

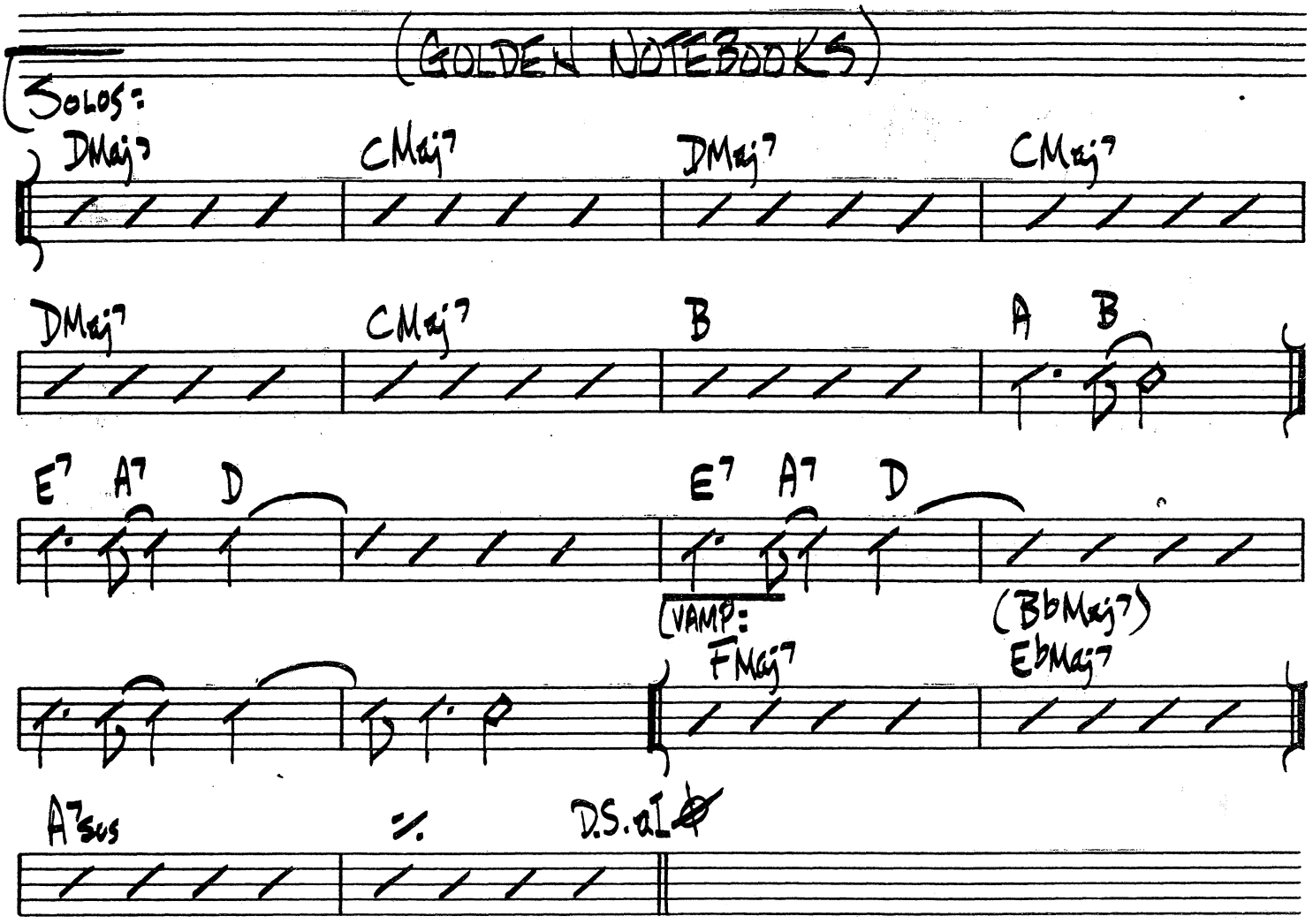

ON D.S. MELODY at (B) MAY BE PLAYED SAME AS AT (D) ONE TONE LOWE

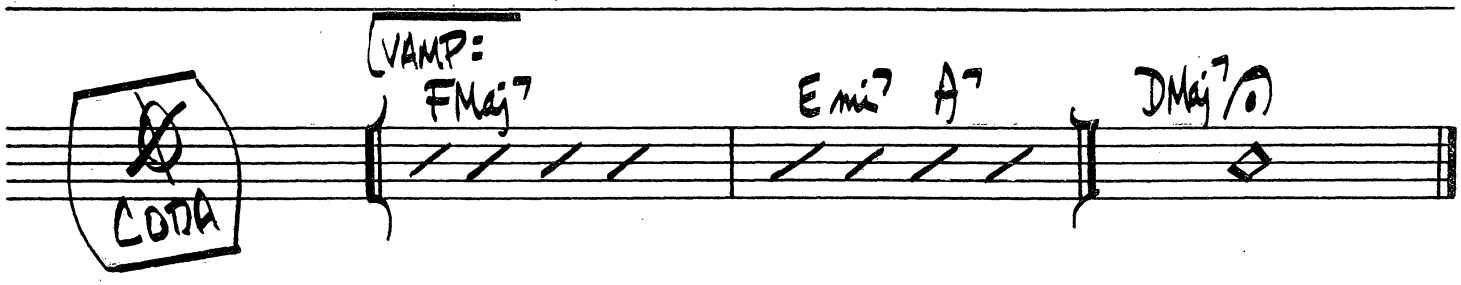

GERRY MULLIGAN - "THE AGE OF STEAM"

GREGORY IS HERE

(LATIN)

HORACE SILVER

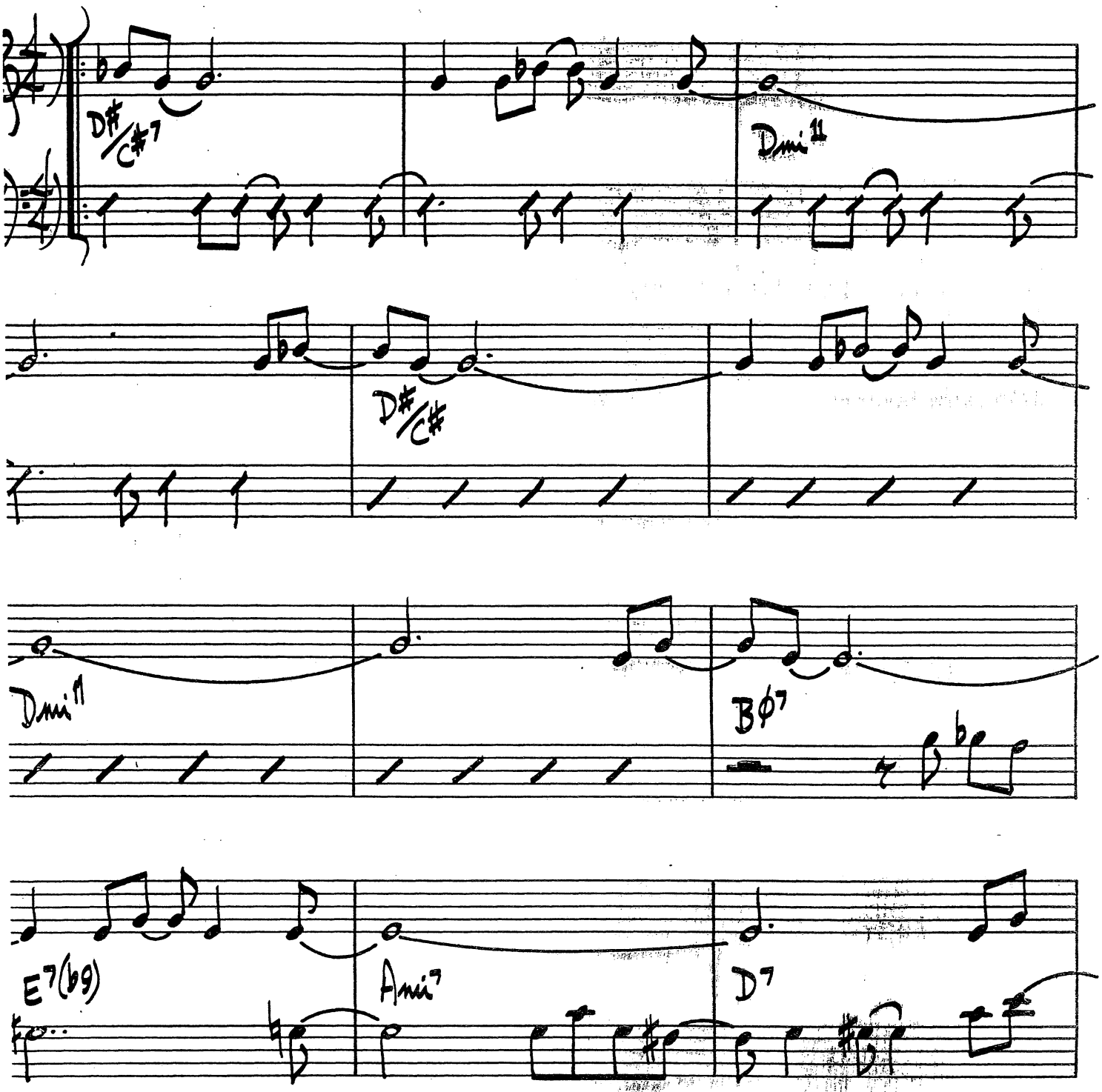

(GREGORY IS HERE PG. 2)

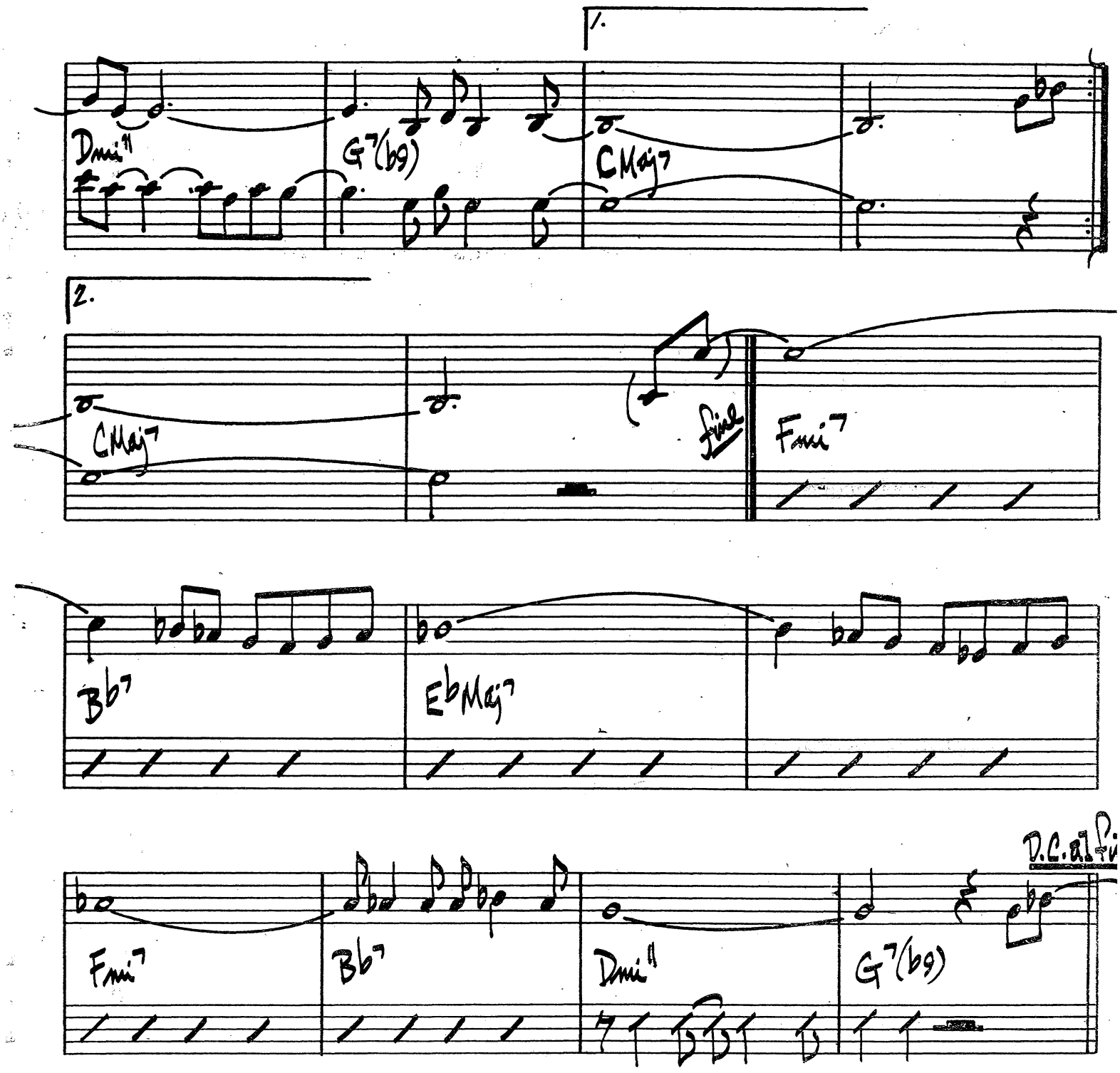

(MED. GOSPEL)

GROOVE MERCHANT

J. RICHARDSON

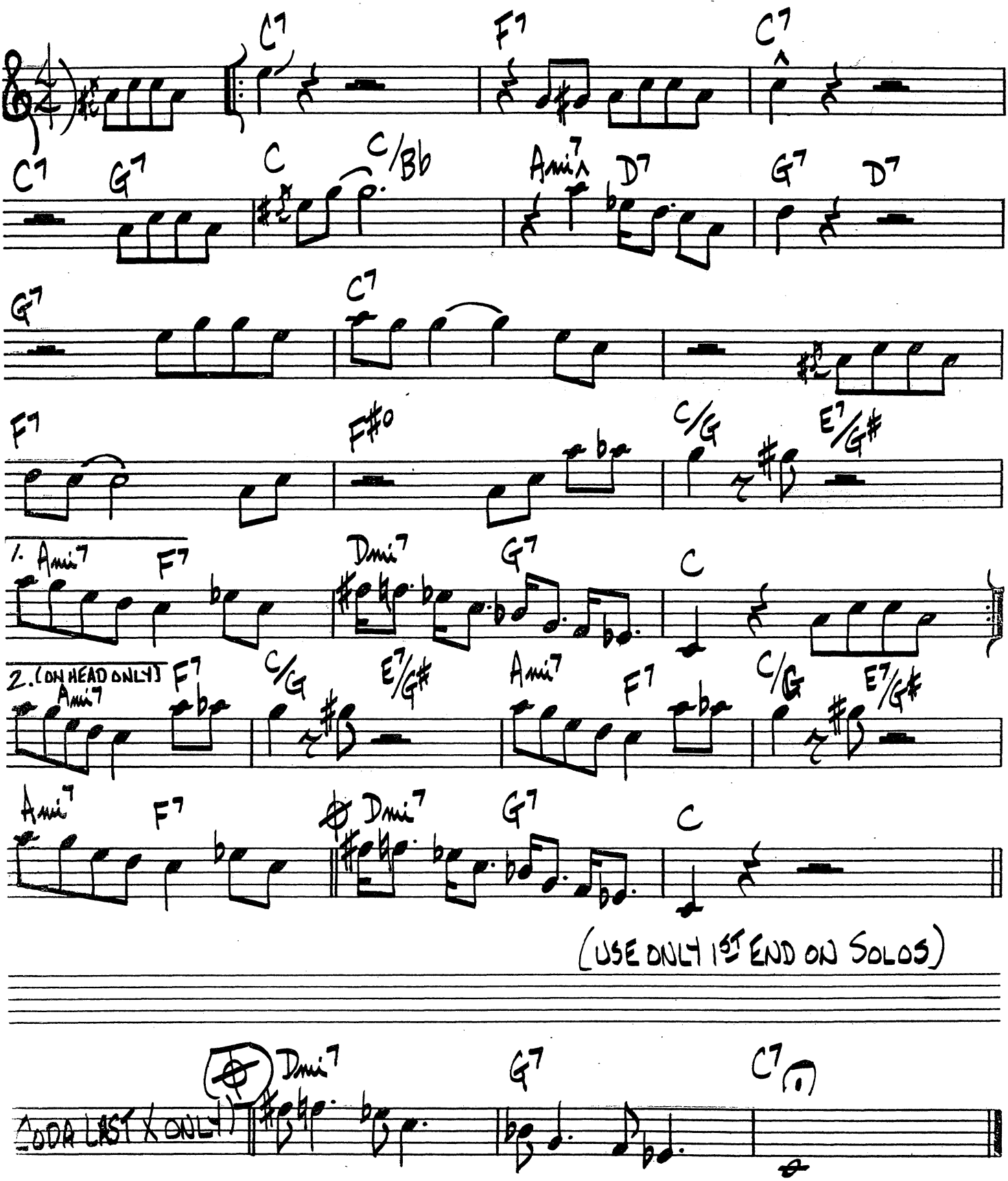

GROOVE YARD

CARL PERKINS

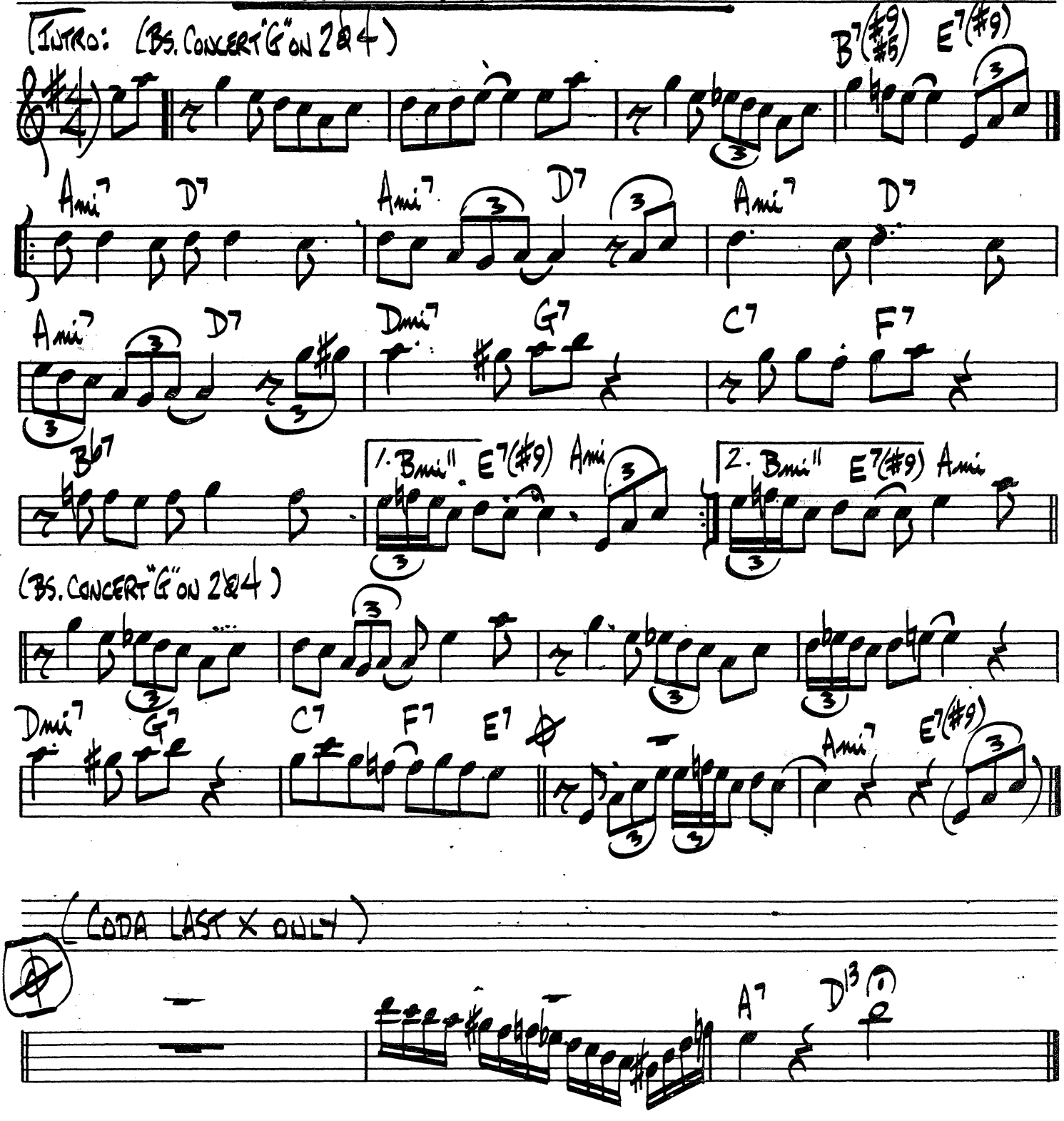

GROOVY SAMBA

SERGIO MENDES

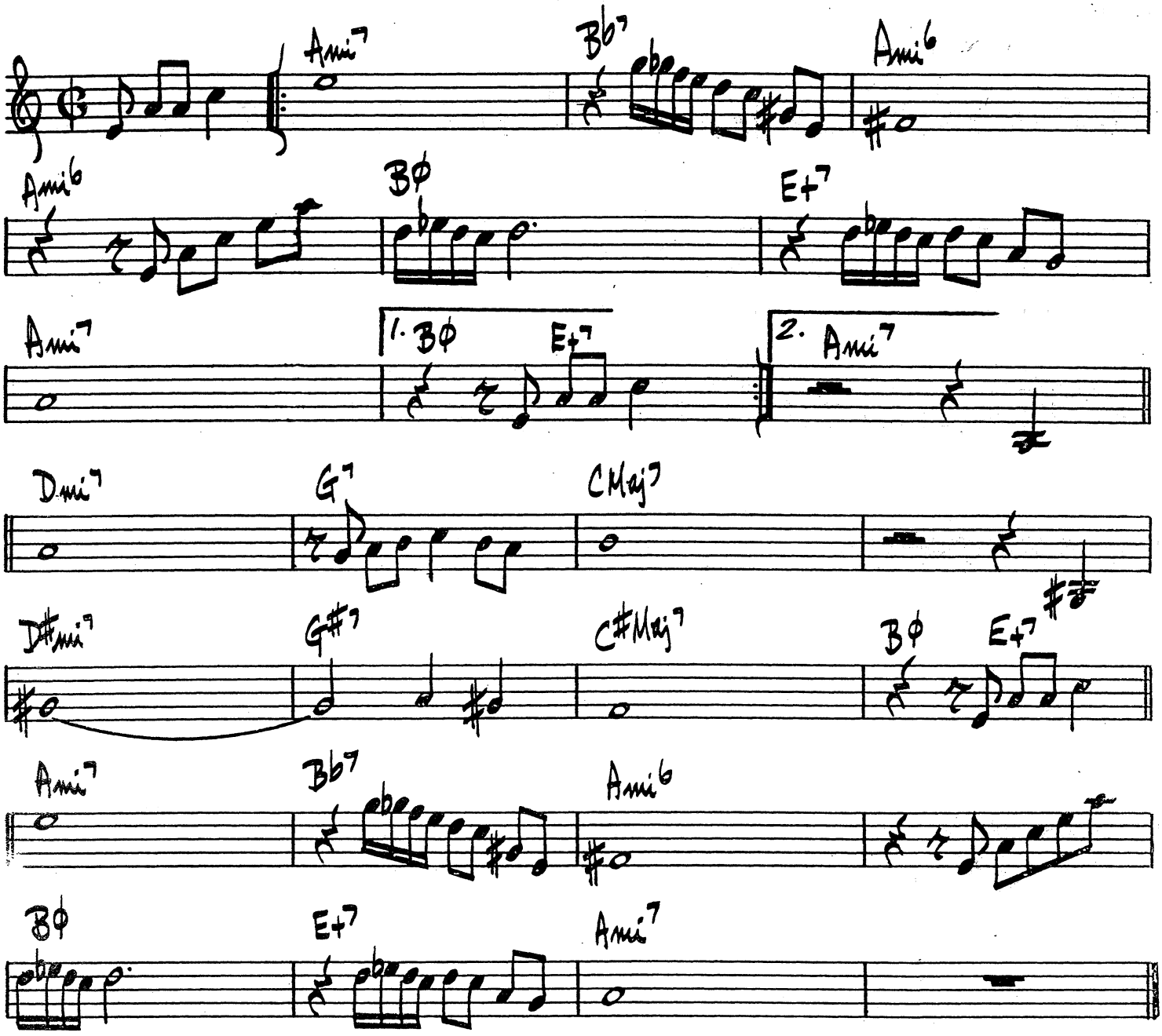

CANNONBALL ADDERLY - "C.R. ADDERLY & THE BOSSA RIO SEXTET"

HACKENSACK

T. Monk

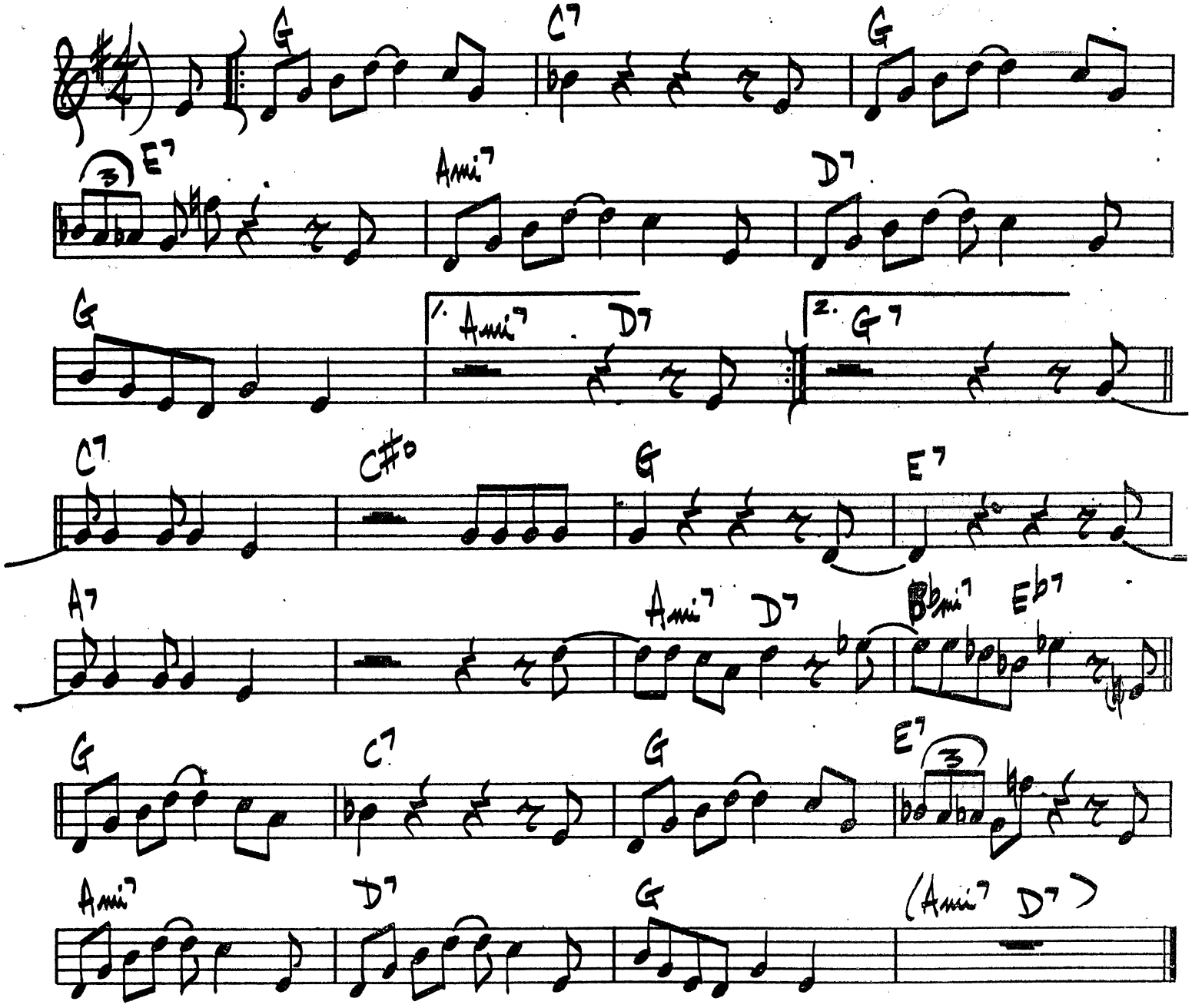

HALLUCINATIONS

BUD POWELL

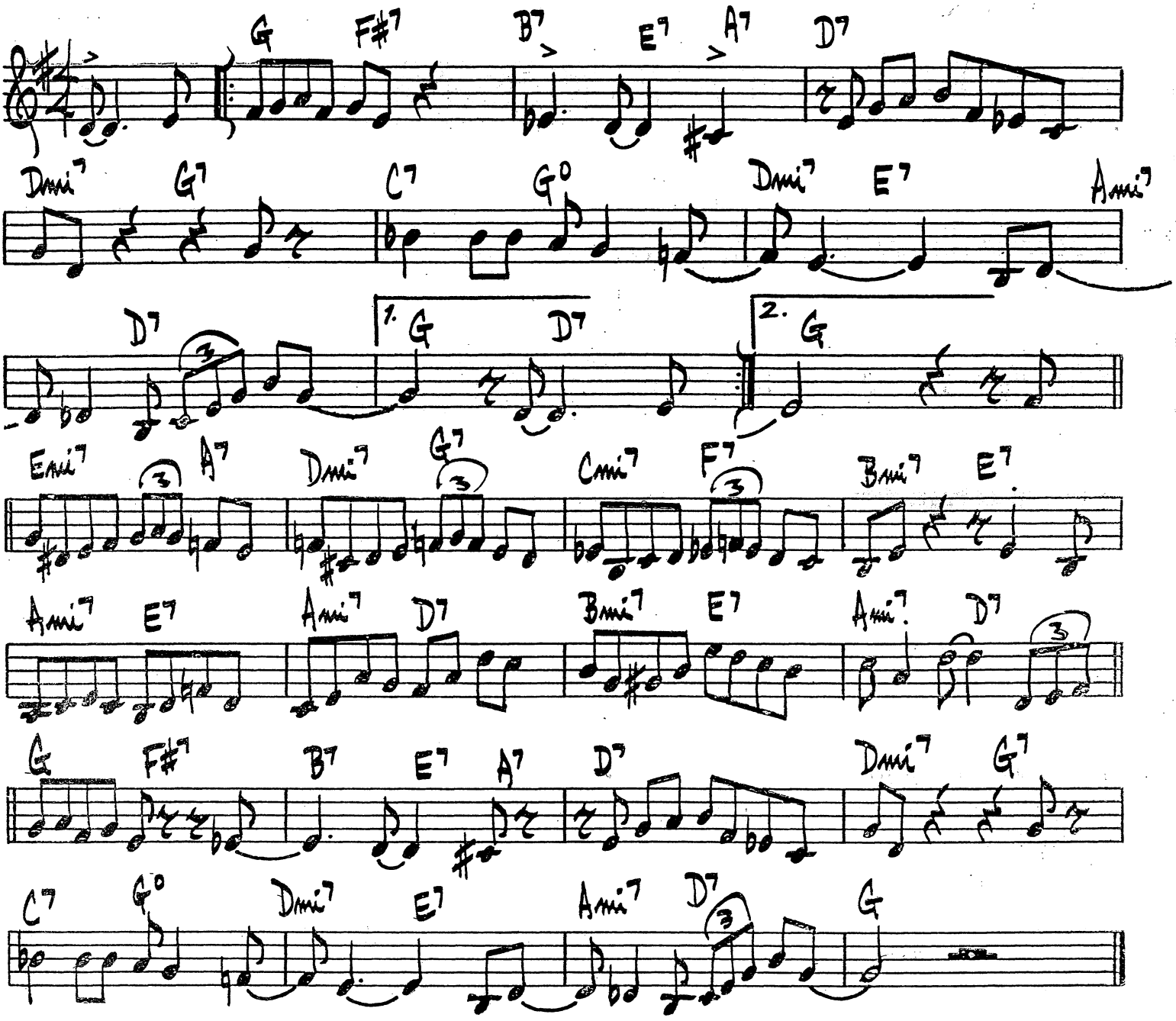

BUD POWELL - MERCURY #MEC-610

HAPPY LITTLE SUNBEAM

R. FREEMAN

♩=126

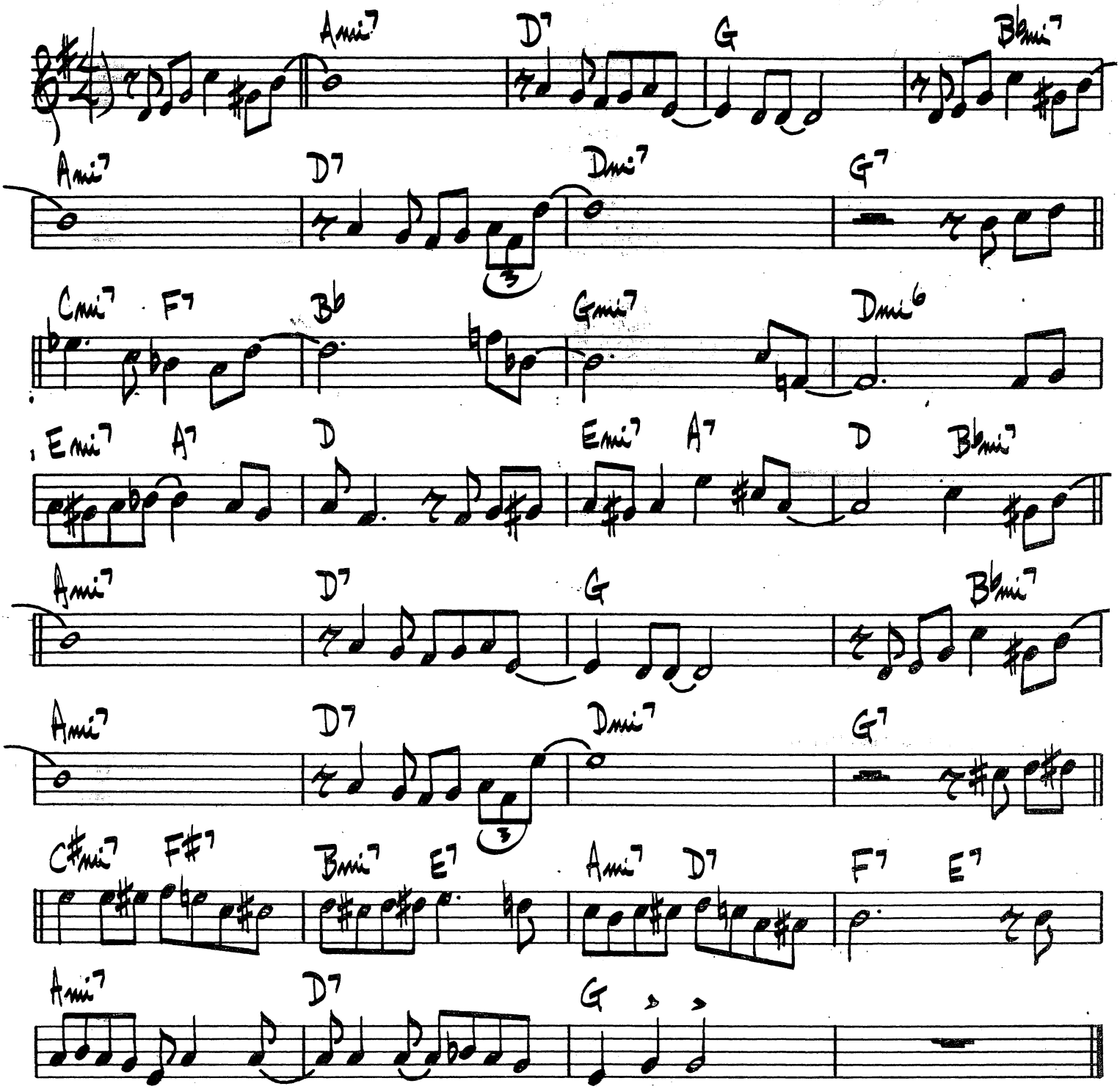

(BRIGHT EVEN 8THS SAMBA)

HAVONA

JACO PASTORIUS

USE SIMILAR PARALEL VOICINGS

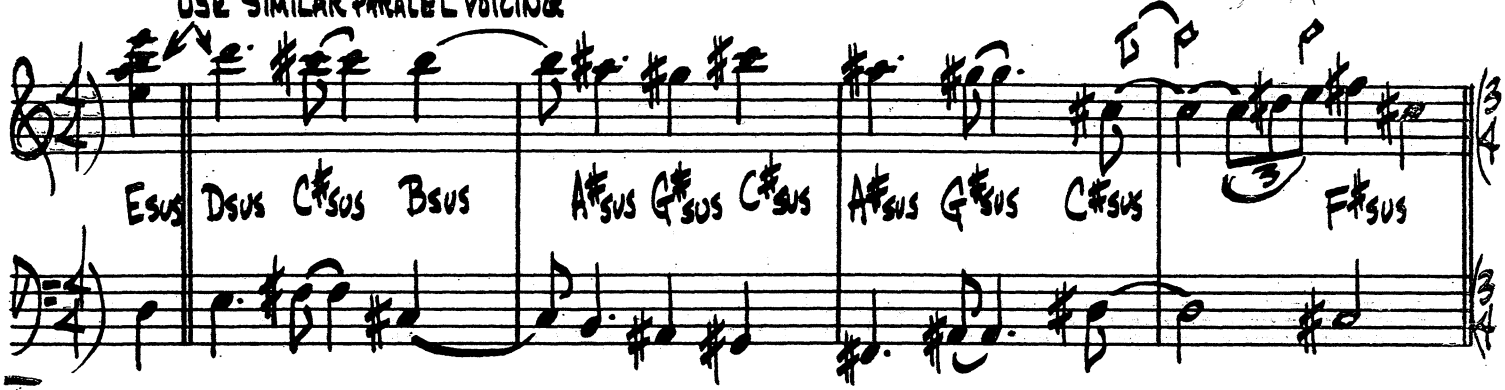

5x:

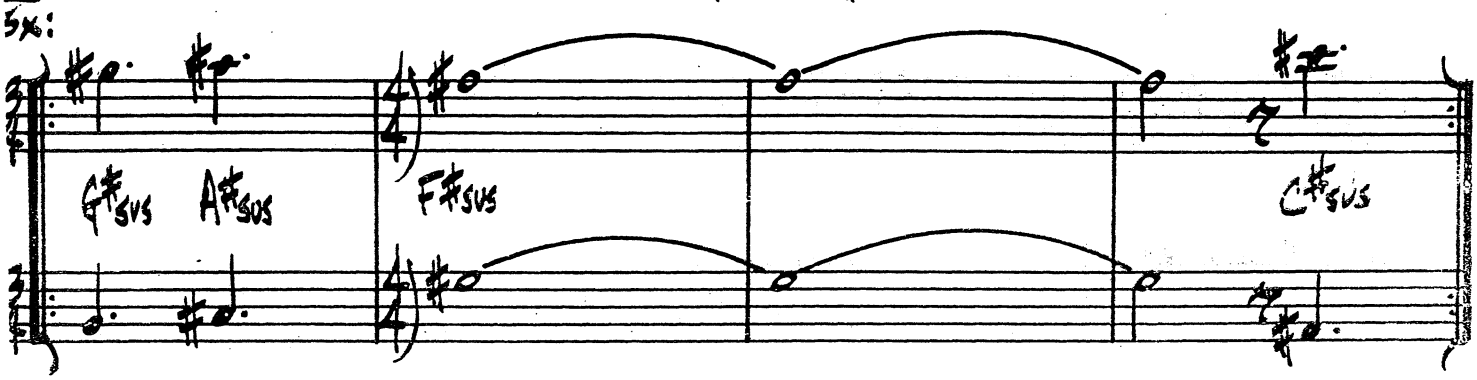

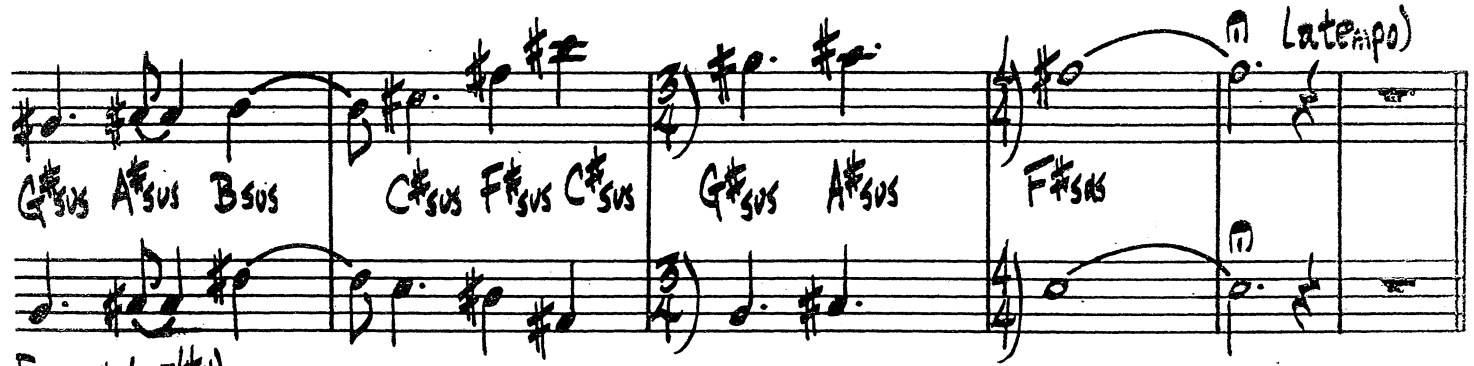

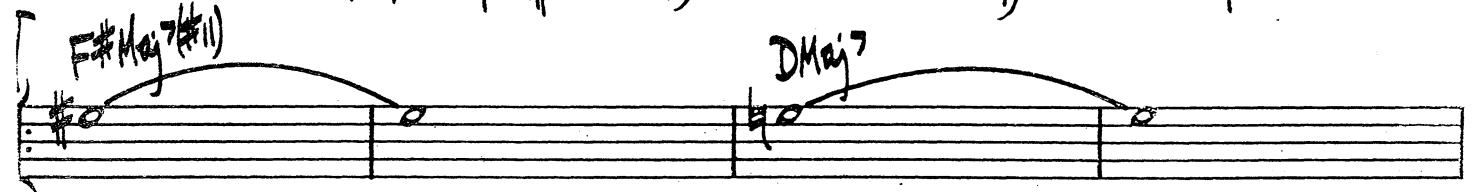

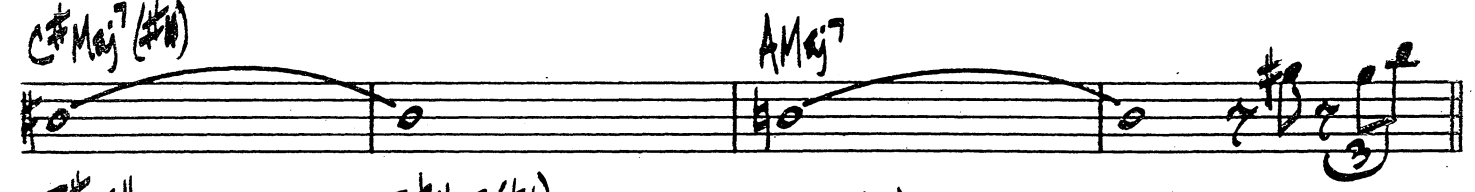

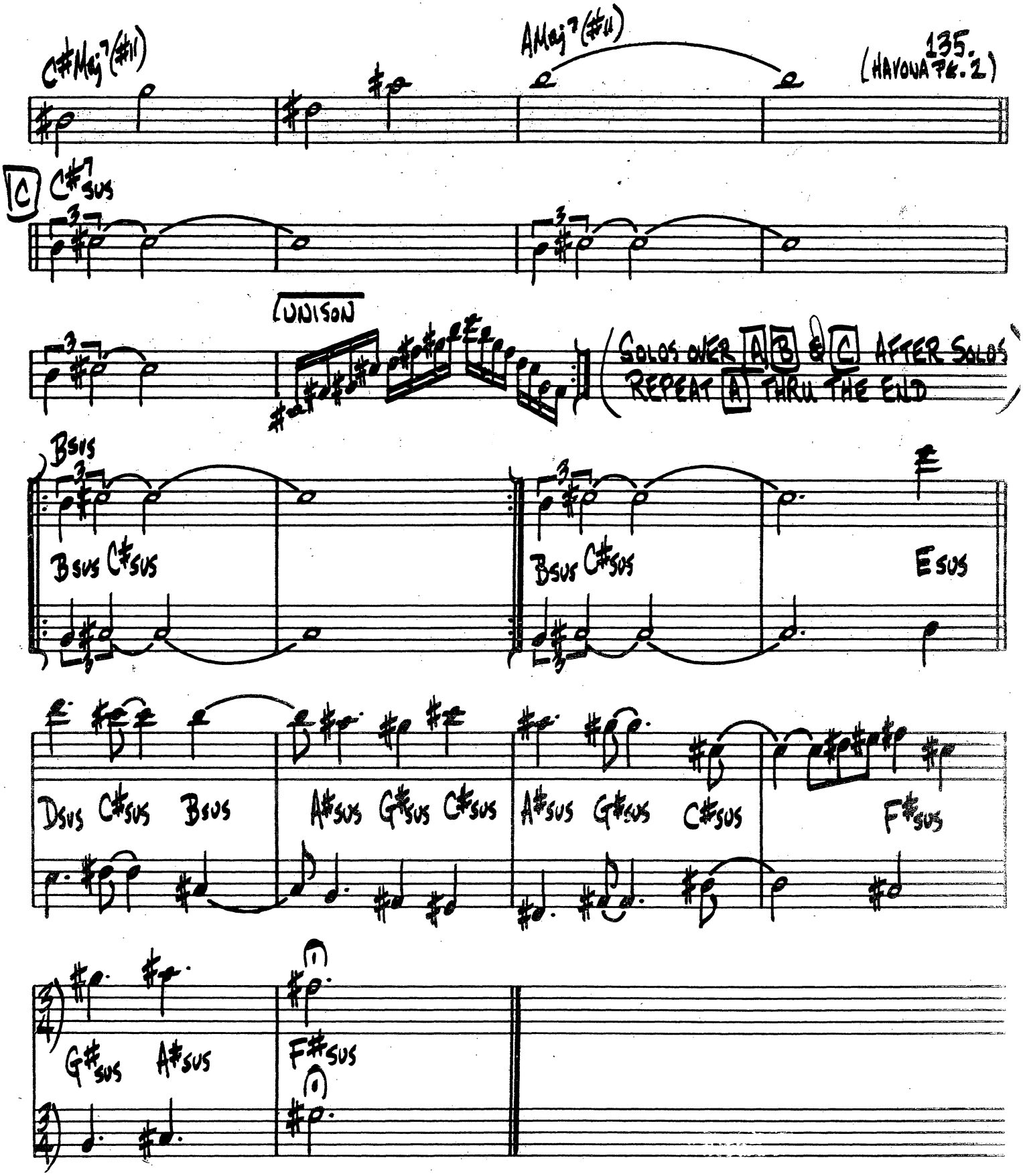

WEATHER REPORT - "HEAVY WEATHER"

HARLEQUIN

(BALLAD) WAYNE SHORTER

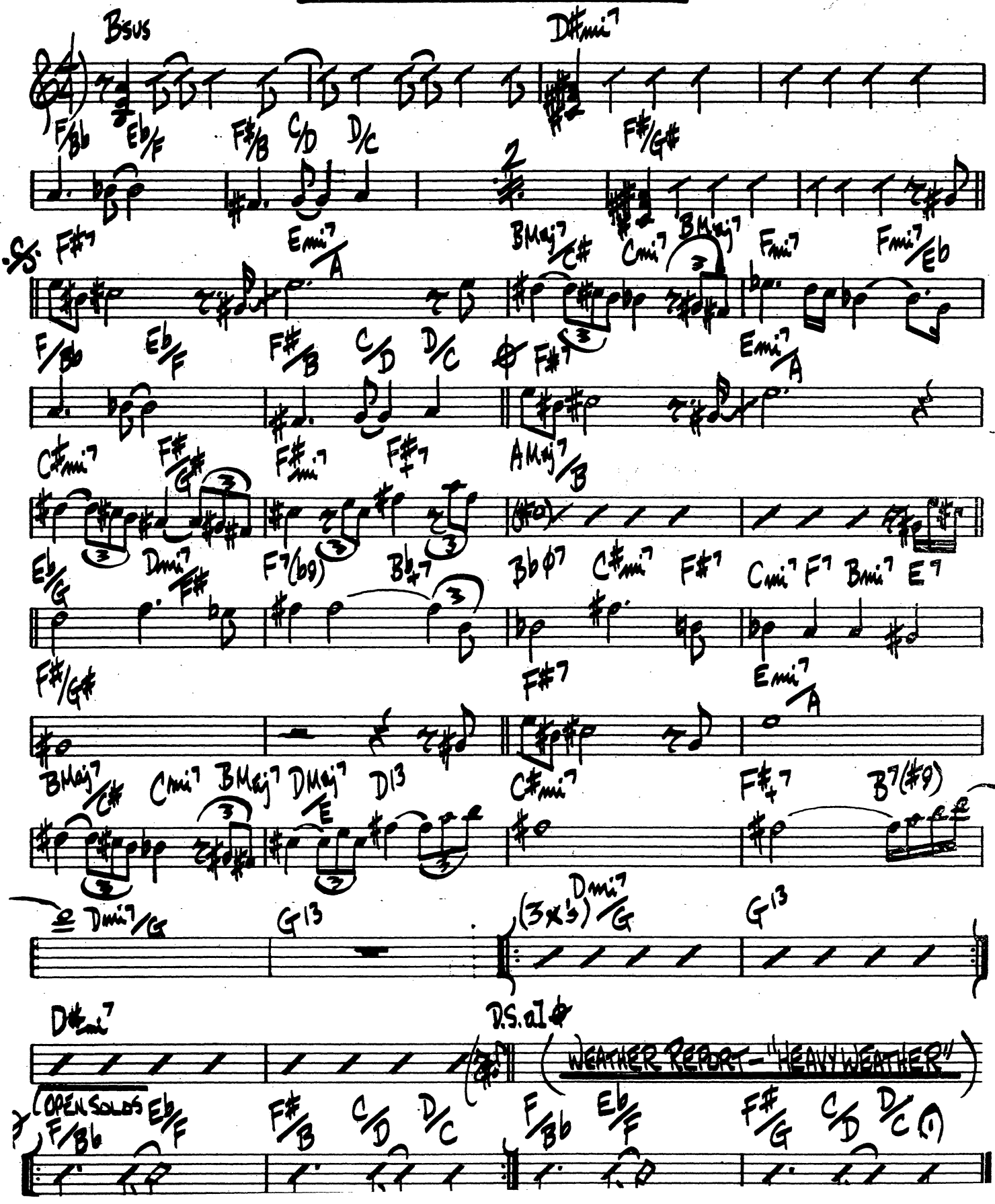

HEAD & SHOULDERS

CEDAR WALTON

(BREAK)

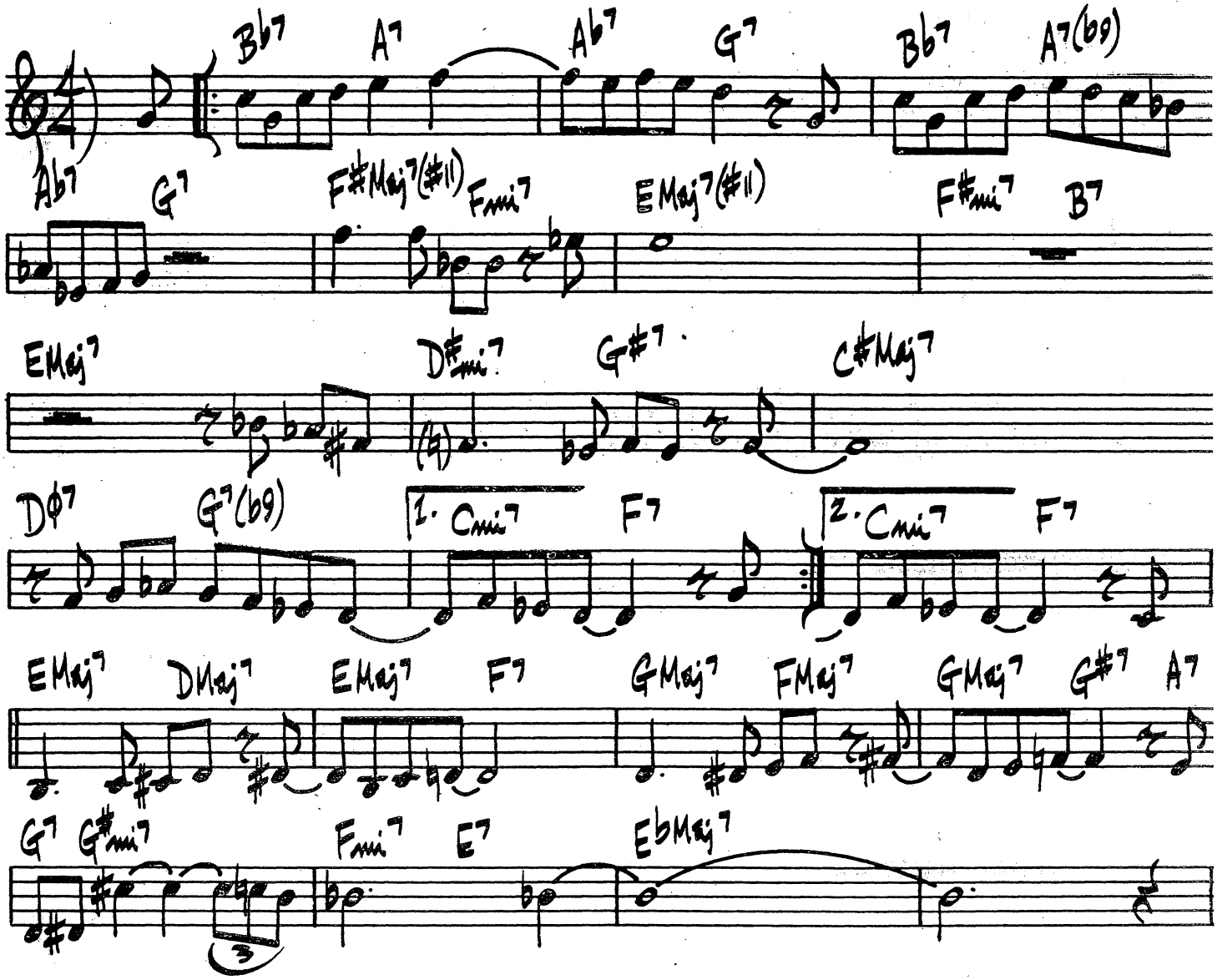

CEDAR WALTON - "CEDAR"

(MED. BOSSA) HERE'S THAT SUNNY DAY

BARNEY KESSEL

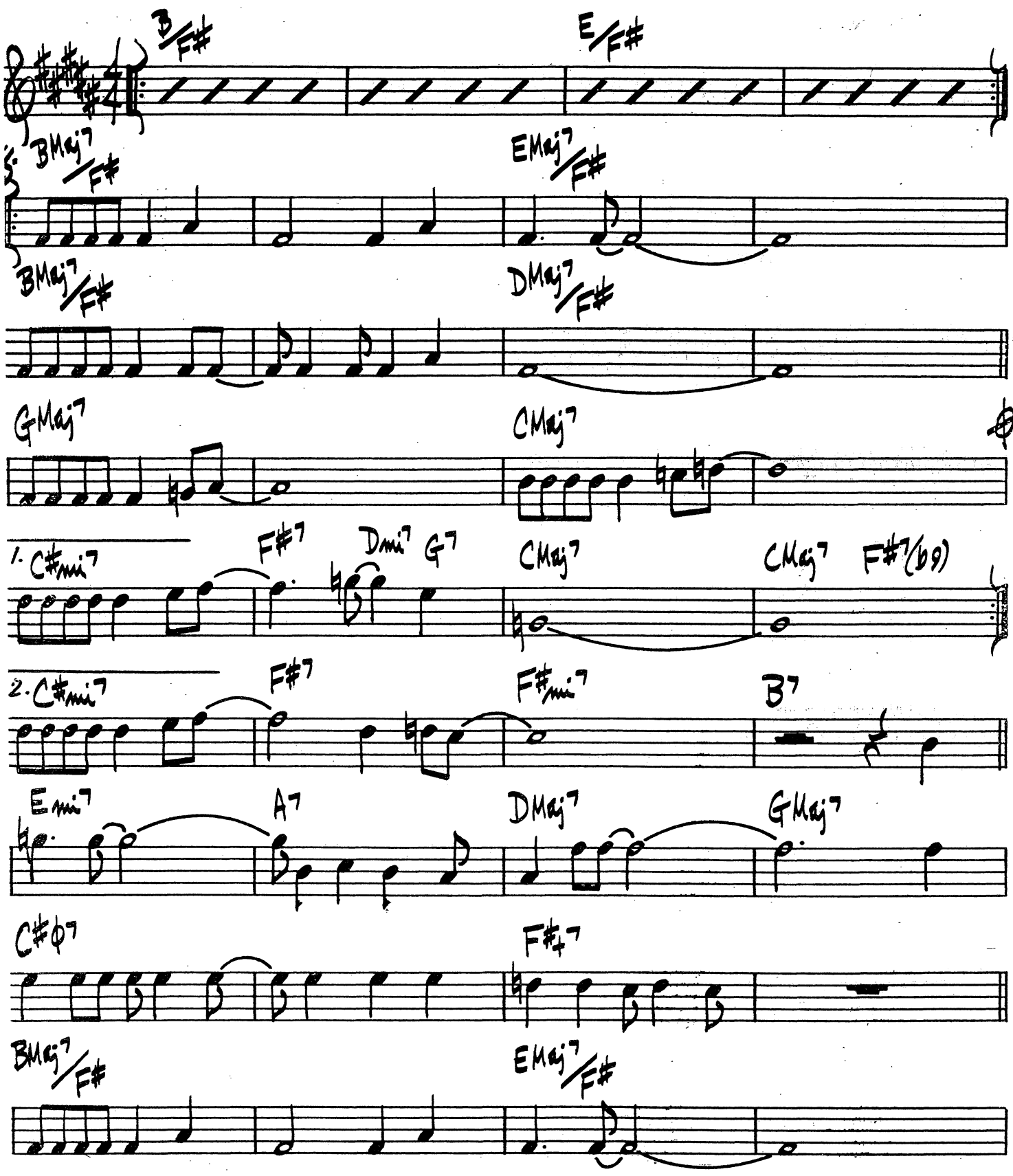

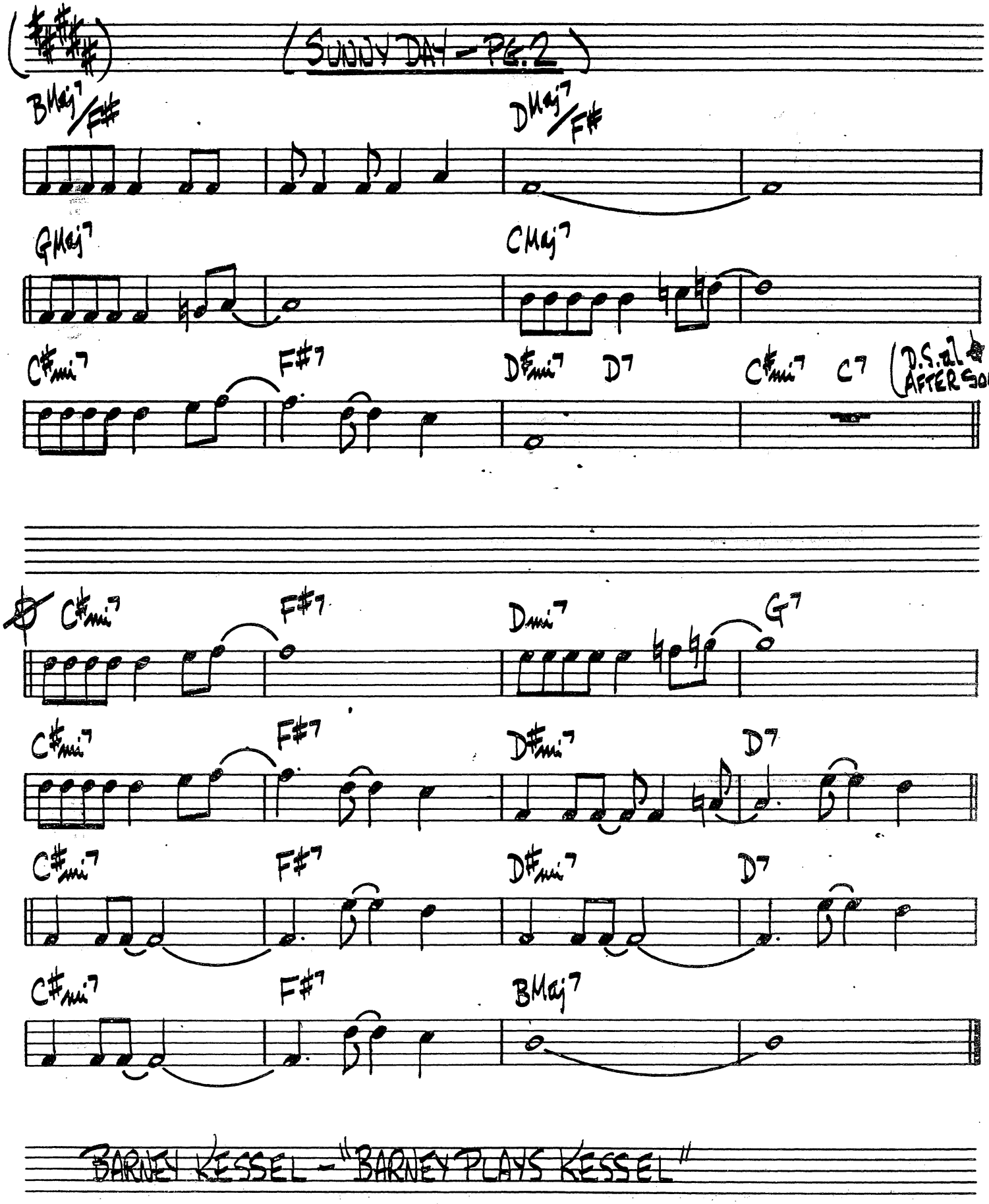
(SUNNY DAY - PG.2)
BMaj7/F#
DMaj7/F#
GMaj7
CMaj7
C#mi7
F#7
D#mi7
D7
C#mi7
C7
(D.S. al ♯ AFTER SOL
C#mi7
F#7
Dmi7
G7
C#mi7
F#7
D#mi7
D7
C#mi7
F#7
D#mi7
D7
C#mi7
F#7
BMaj7
BARNEY KESSEL - "BARNEY PLAYS KESSEL"

(BALLAD)

HELLO

MILT JACKSON

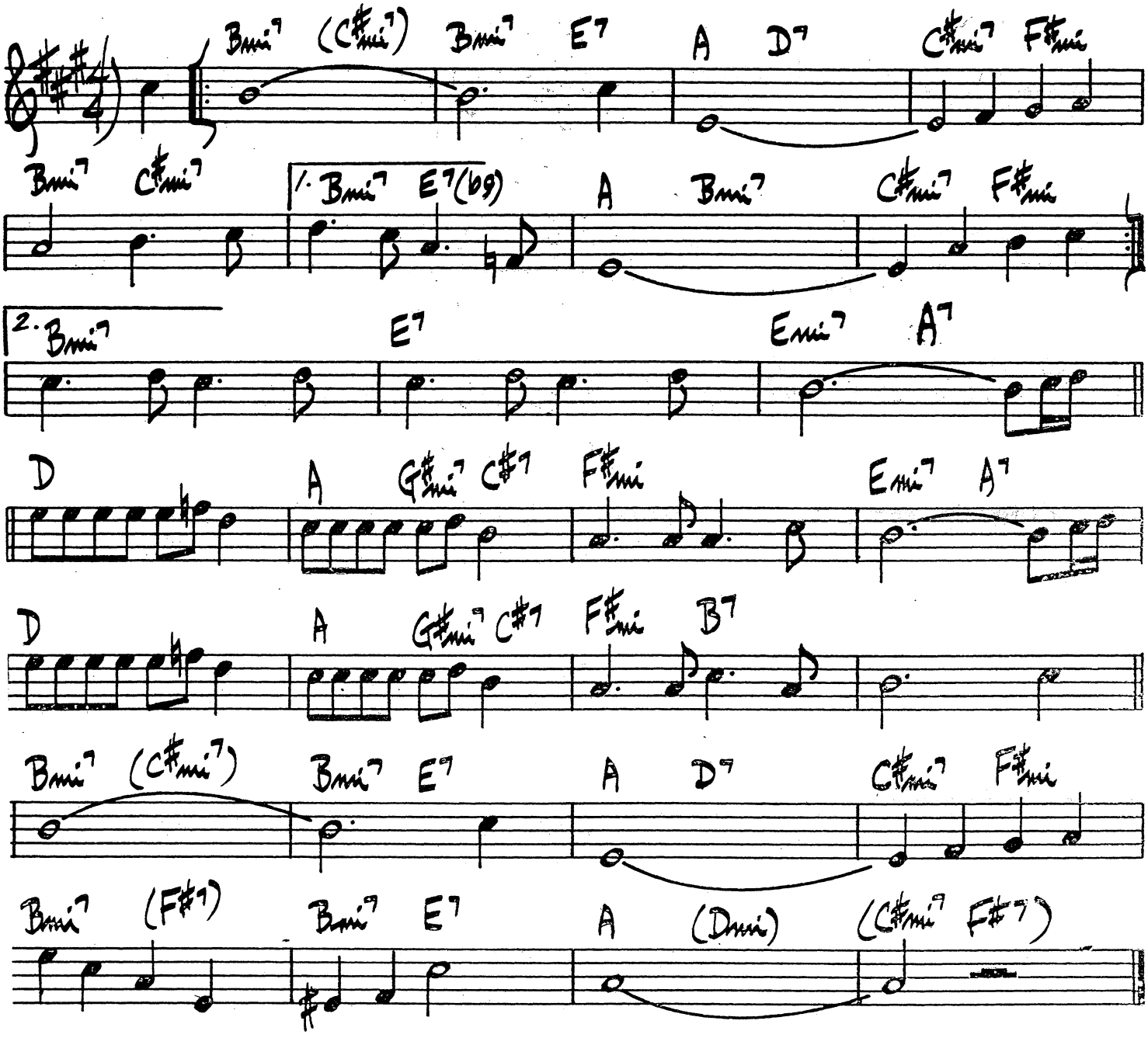

MILT JACKSON – "BALLADS & BLUES" ATLANTIC #1242

#1 BECK

LEE KONITZ

♩=184

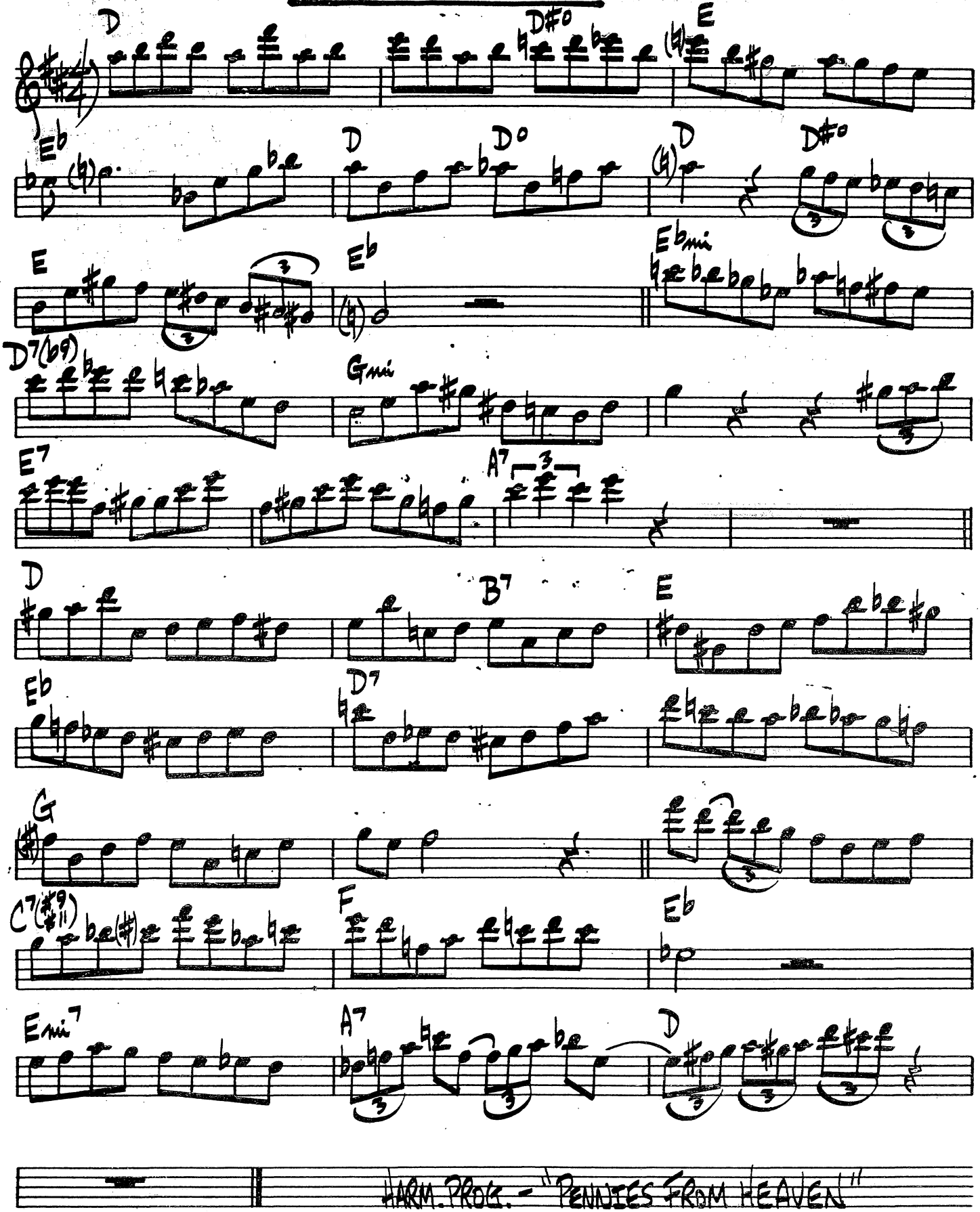

HARM. PROG. - "PENNIES FROM HEAVEN"

142.

HO-BA-LA-LA

(BOSSA)

J. GILBERTO

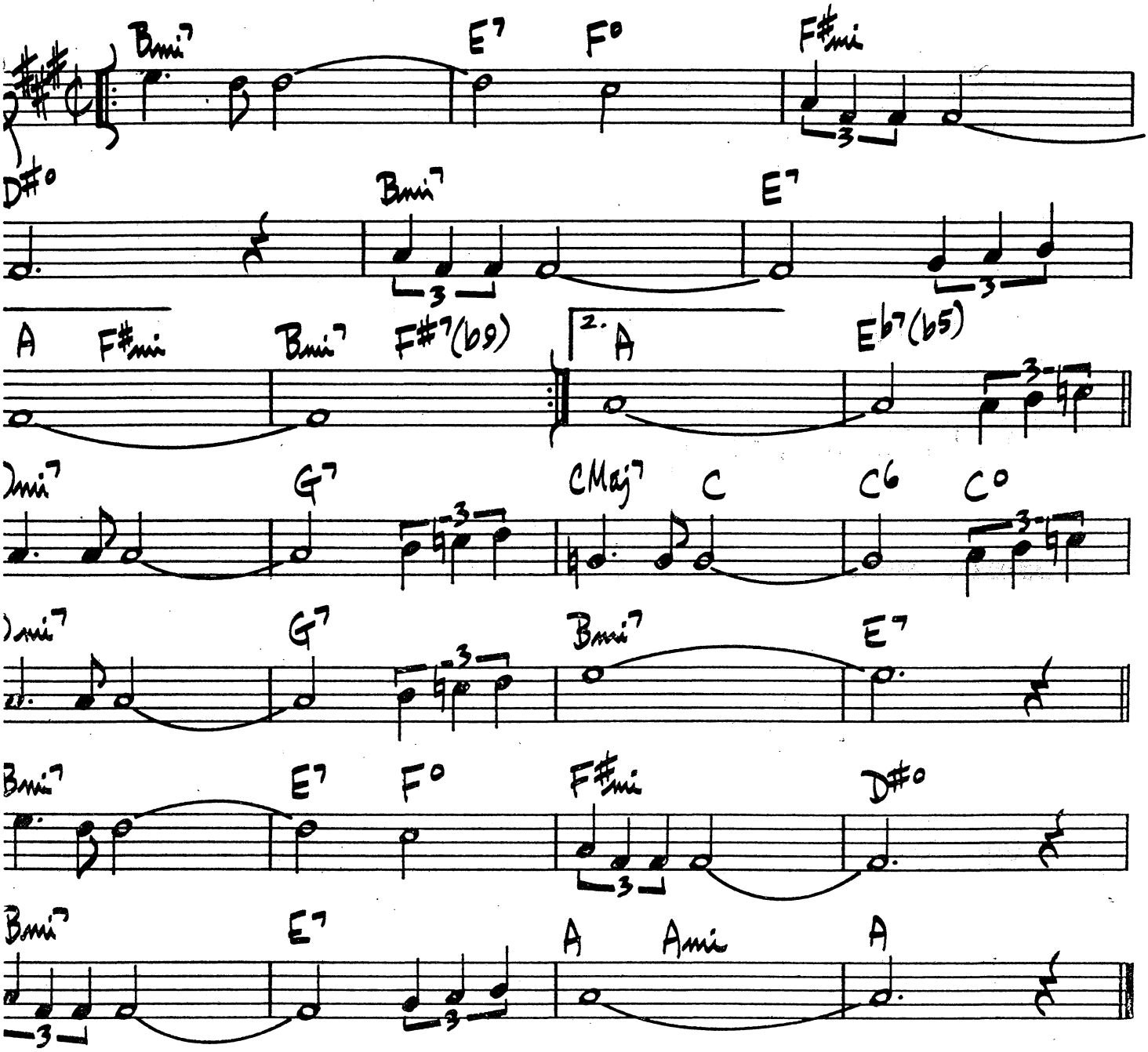

(MED-UP SWING)

HOCUS-POCUS

LEE MORGAN

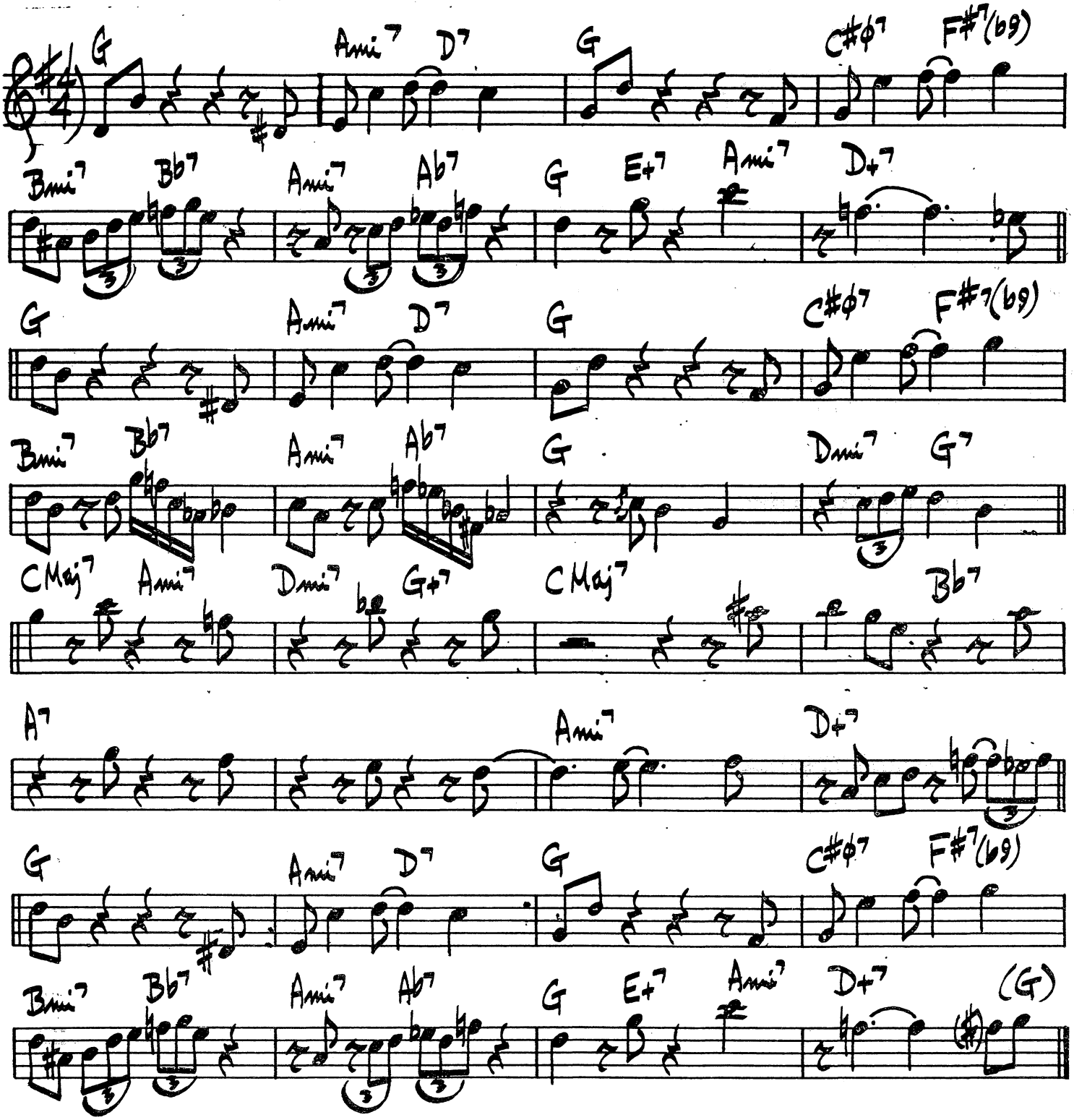

LEE MORGAN — "THE SIDEWINDER"

(BRIGHT SWING)

HORIZON

MIKE WOFFORD

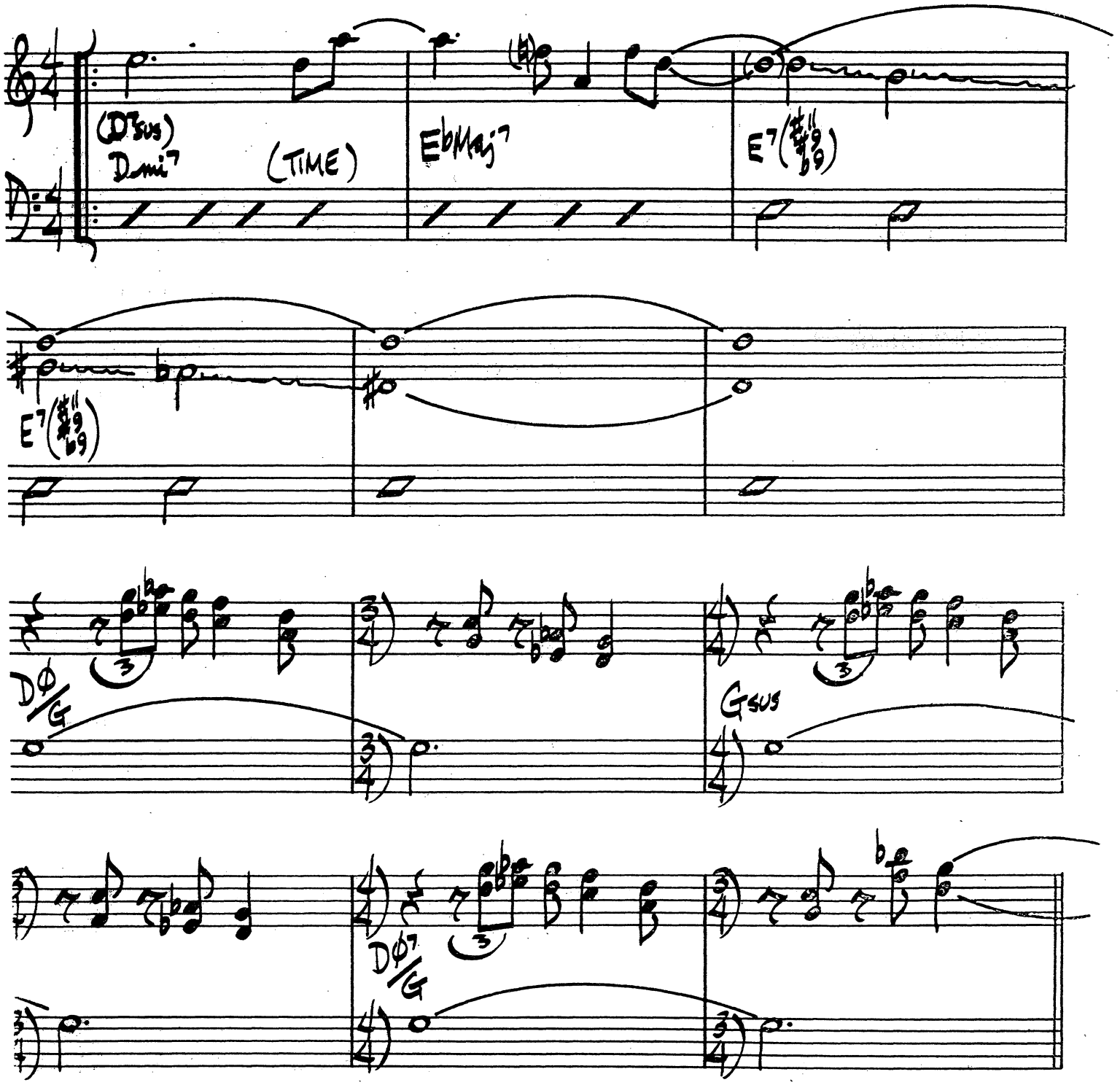

(HORIZON PG. 2)

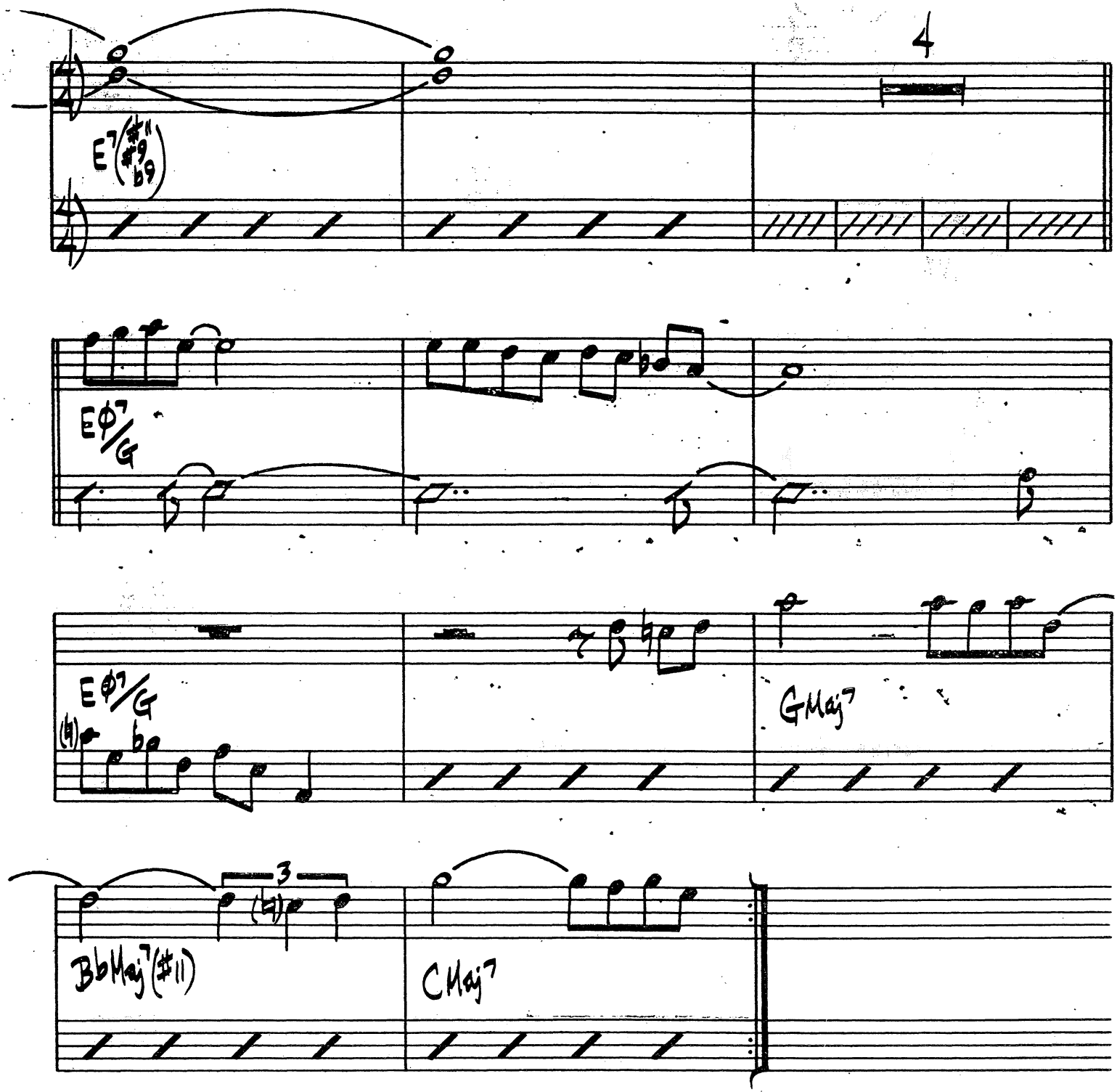

"BUD SHANK'S SUNSHINE EXPRESS"

146.

HORACE SCOPE

HORACE SILVER

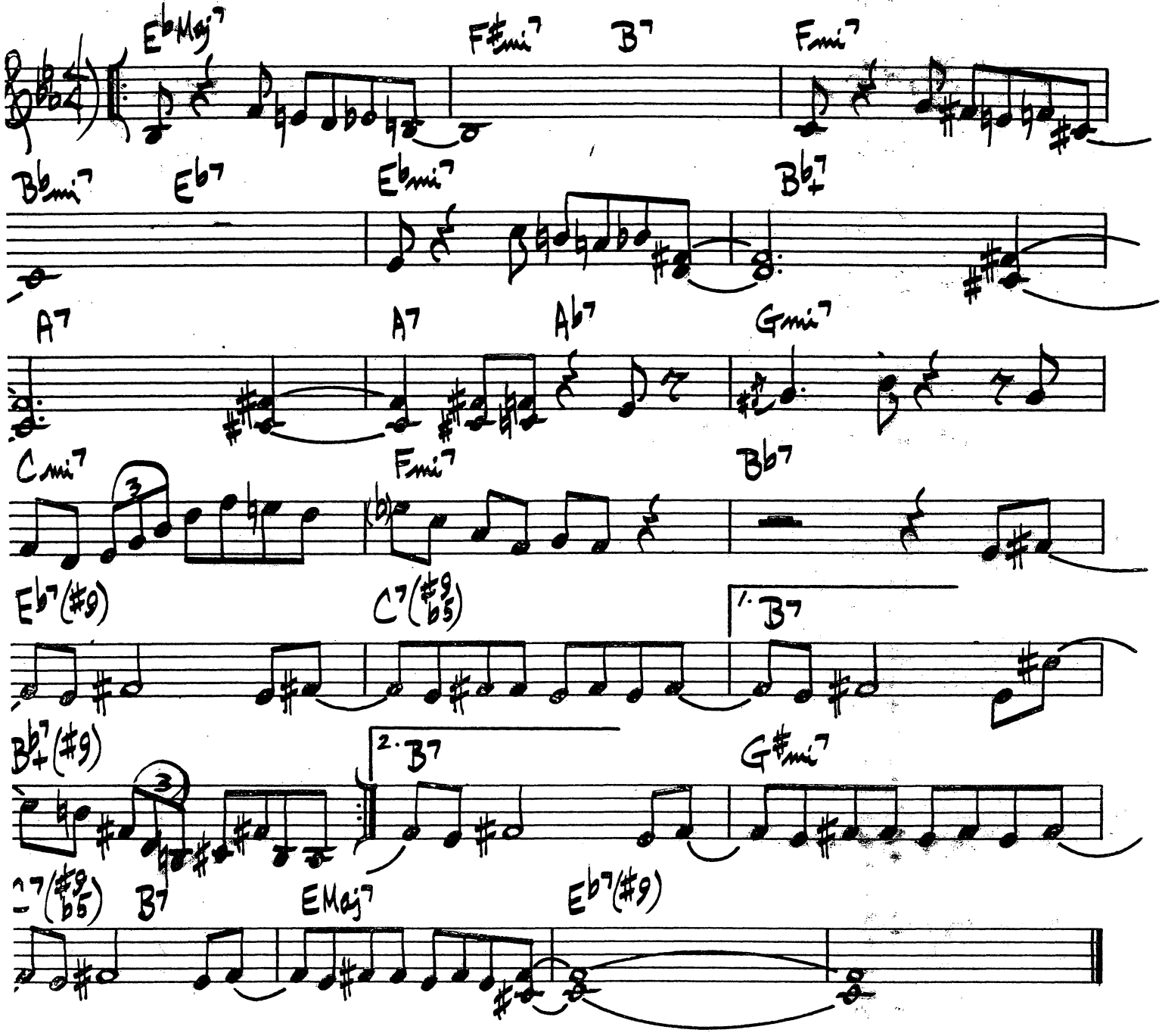

(MED. ROCK)

HUMMIN'

NAT ADDERLY

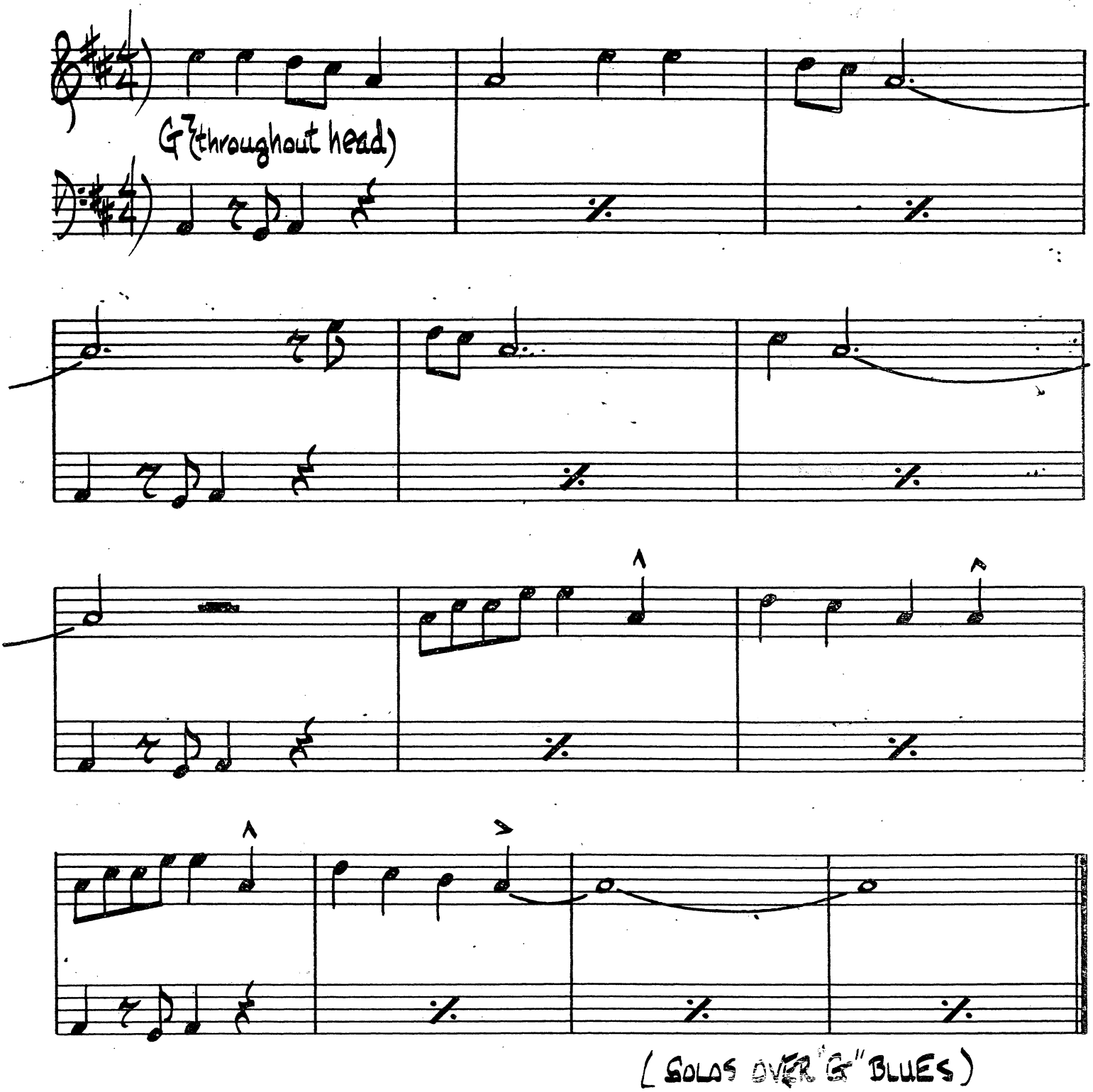

HUMPTY DUMPTY

CHICK COREA

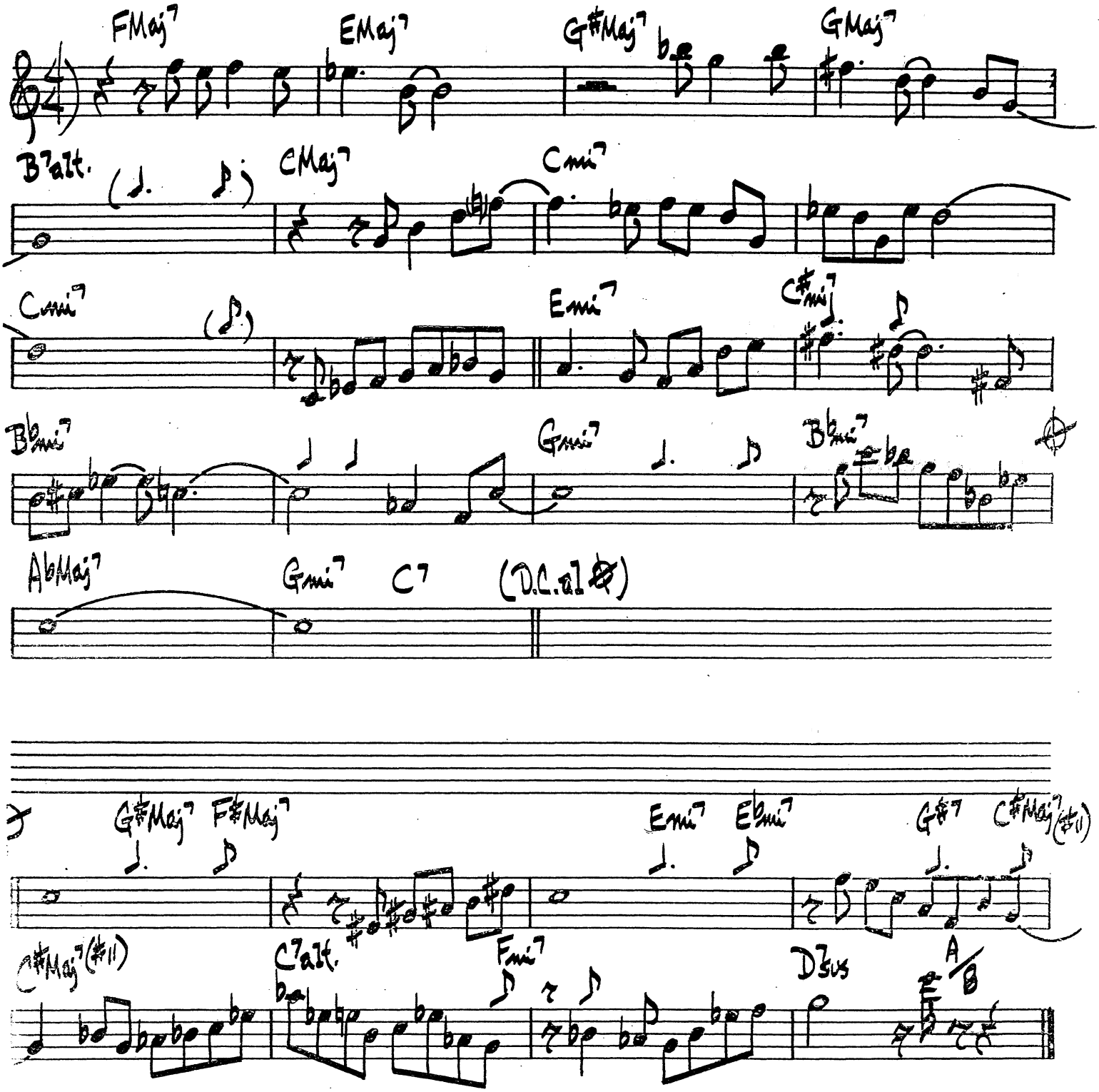

CHICK COREA - "THE MAD HATTER"

ICE CREAM KONITZ

LEE KONITZ

♩=132

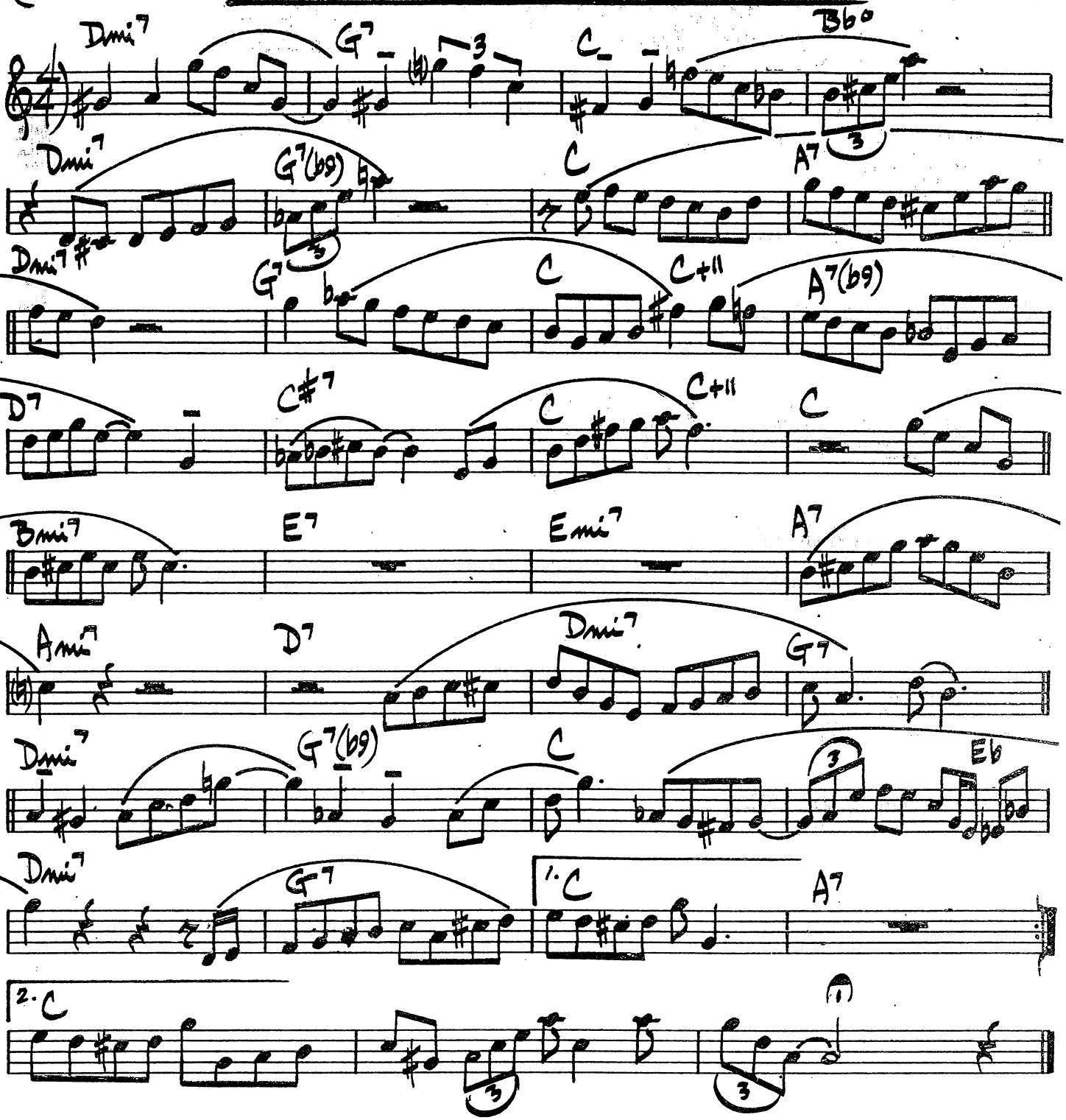

LEE KONITZ - PRESTIGE #7004

150.

I BELIEVE IN YOU

FRANK LOESSER

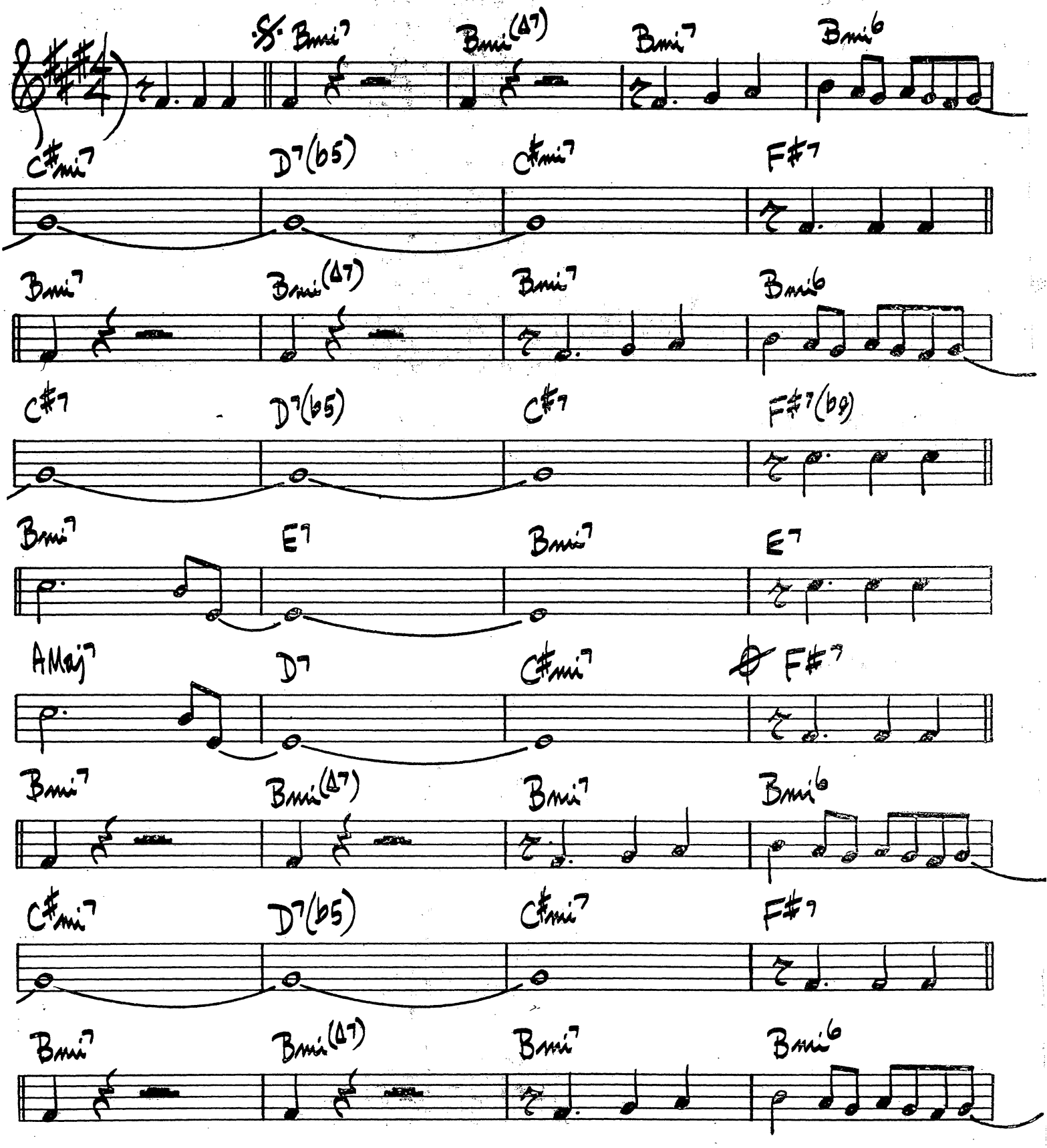

(I BELIEVE IN YOU PT. 2)

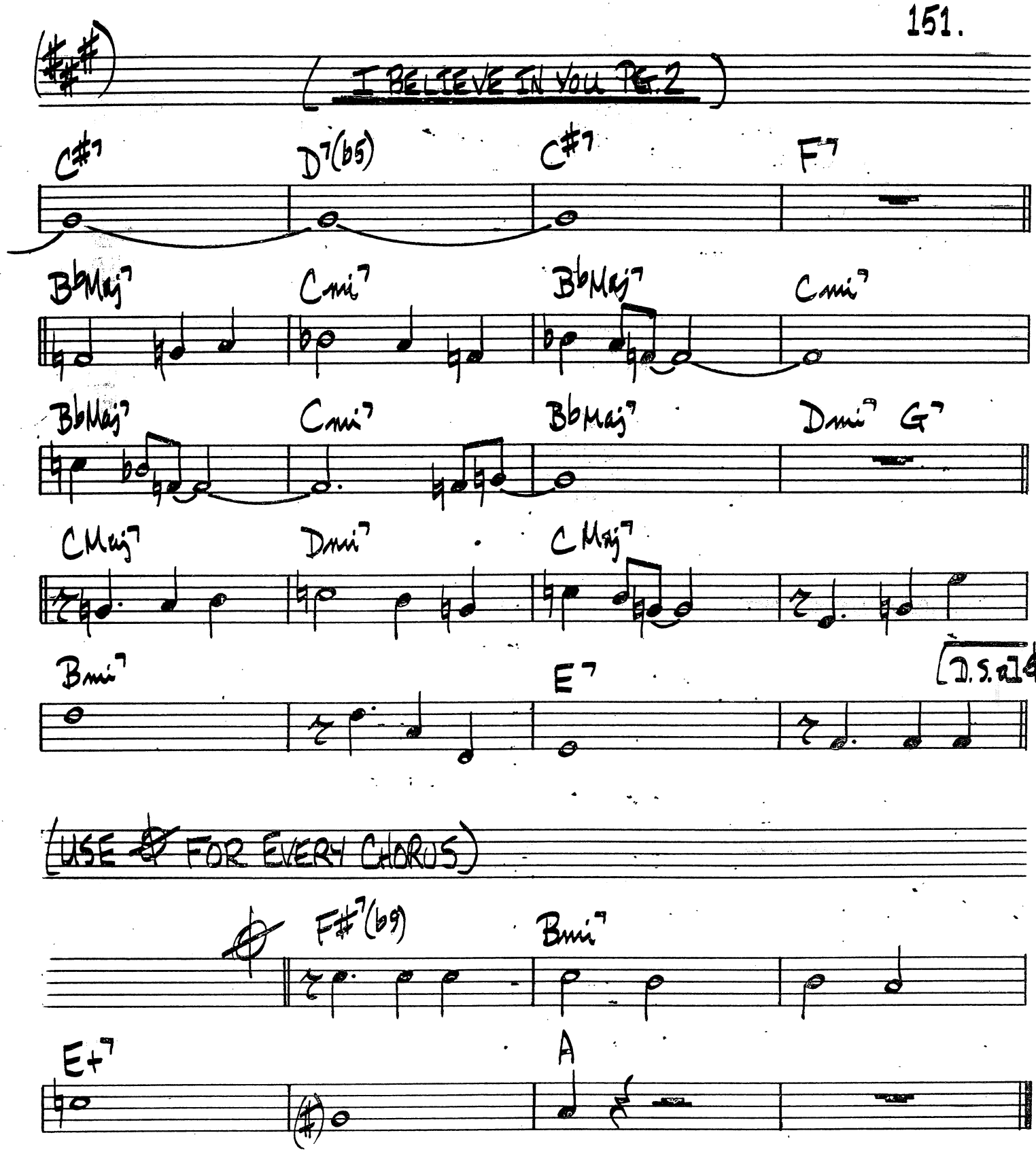

RHASAAN ROLAND KIRK - "DOMINO"

I COVER THE WATERFRONT

HEYMAN-GREEN

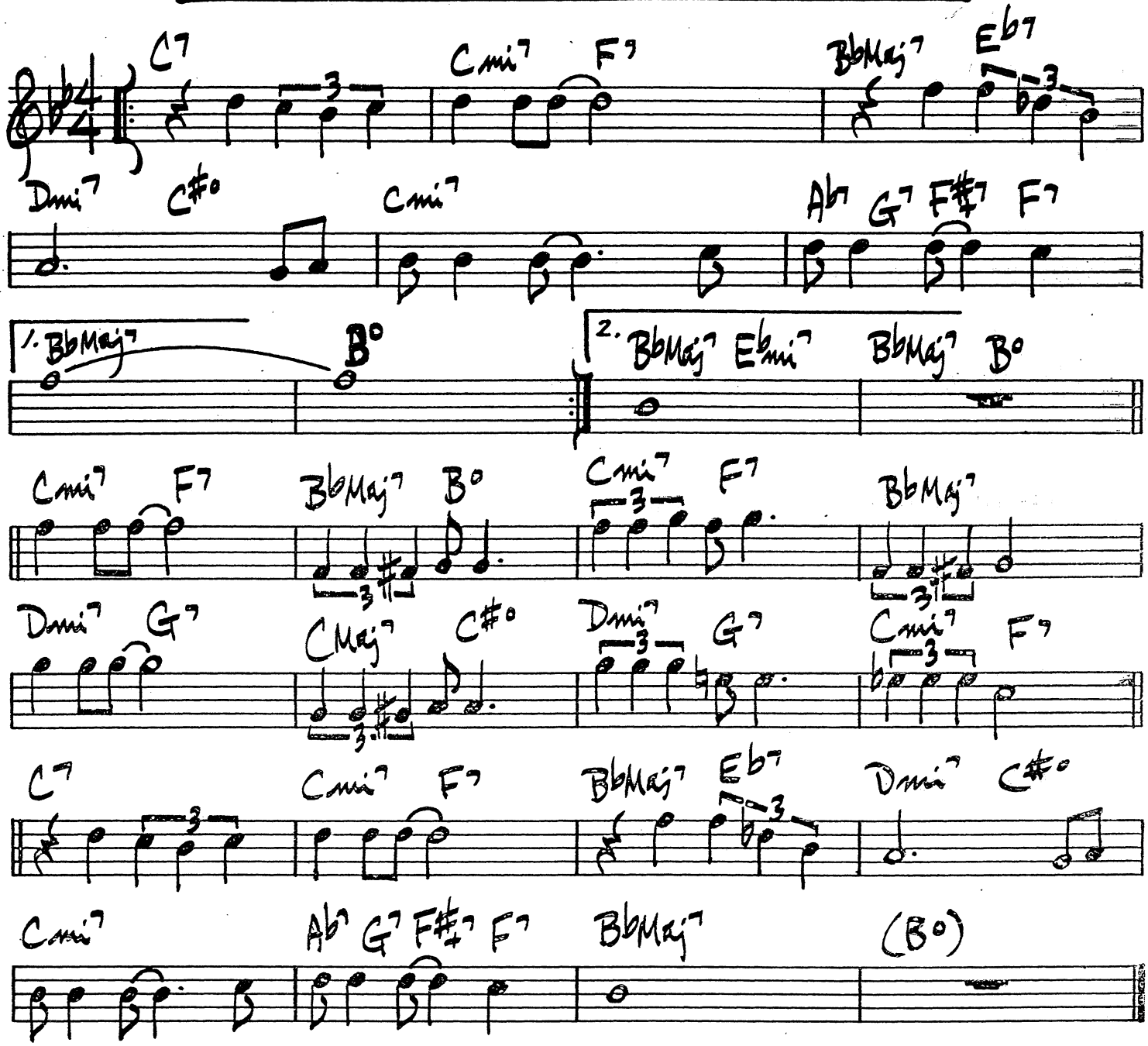

IDOL GOSSIP

(MED. UP SWING)

GERRY MULLIGAN

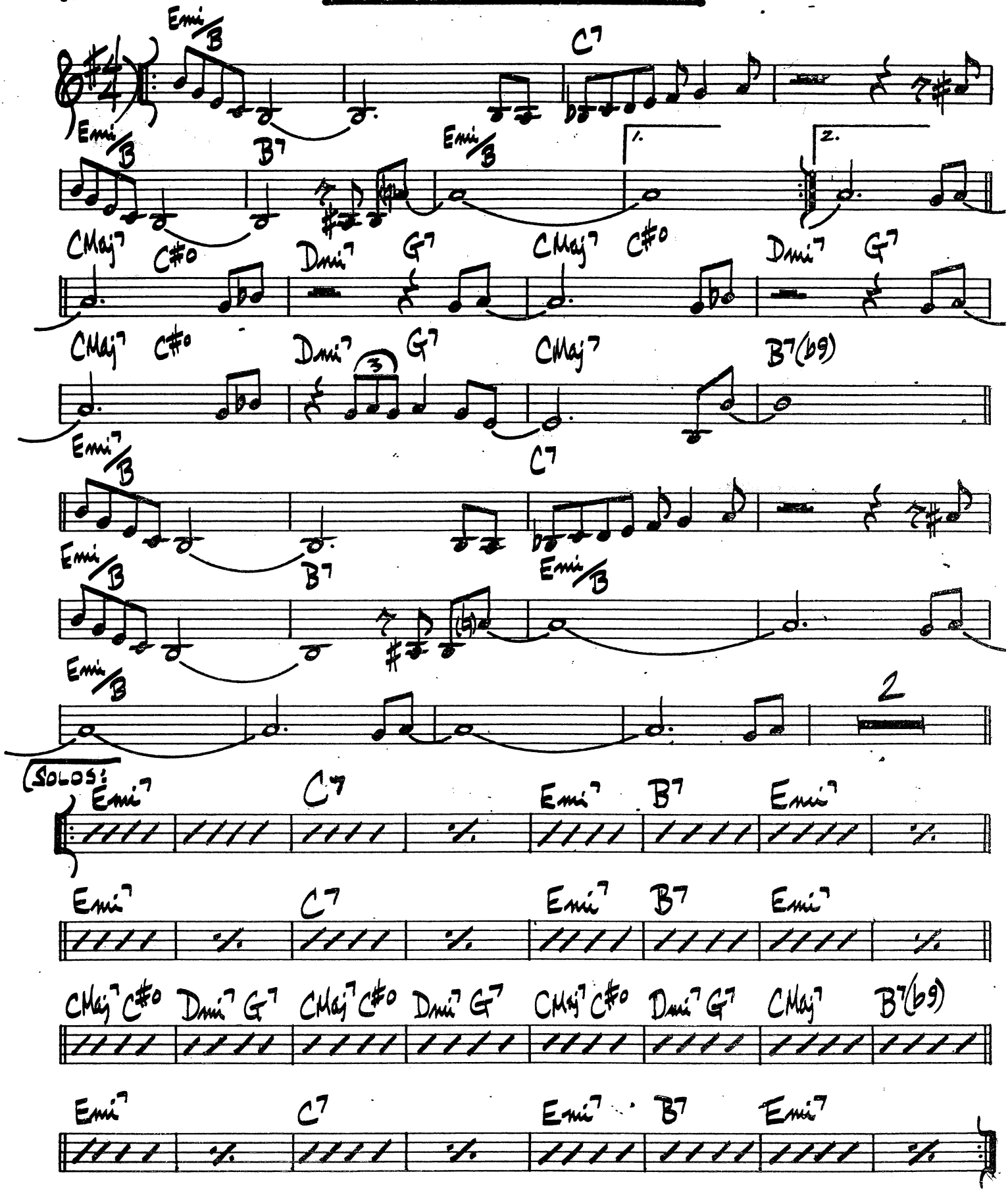

(BALLAD)

IF I LOVED YOU

ROGERS / HAMMERSTEIN

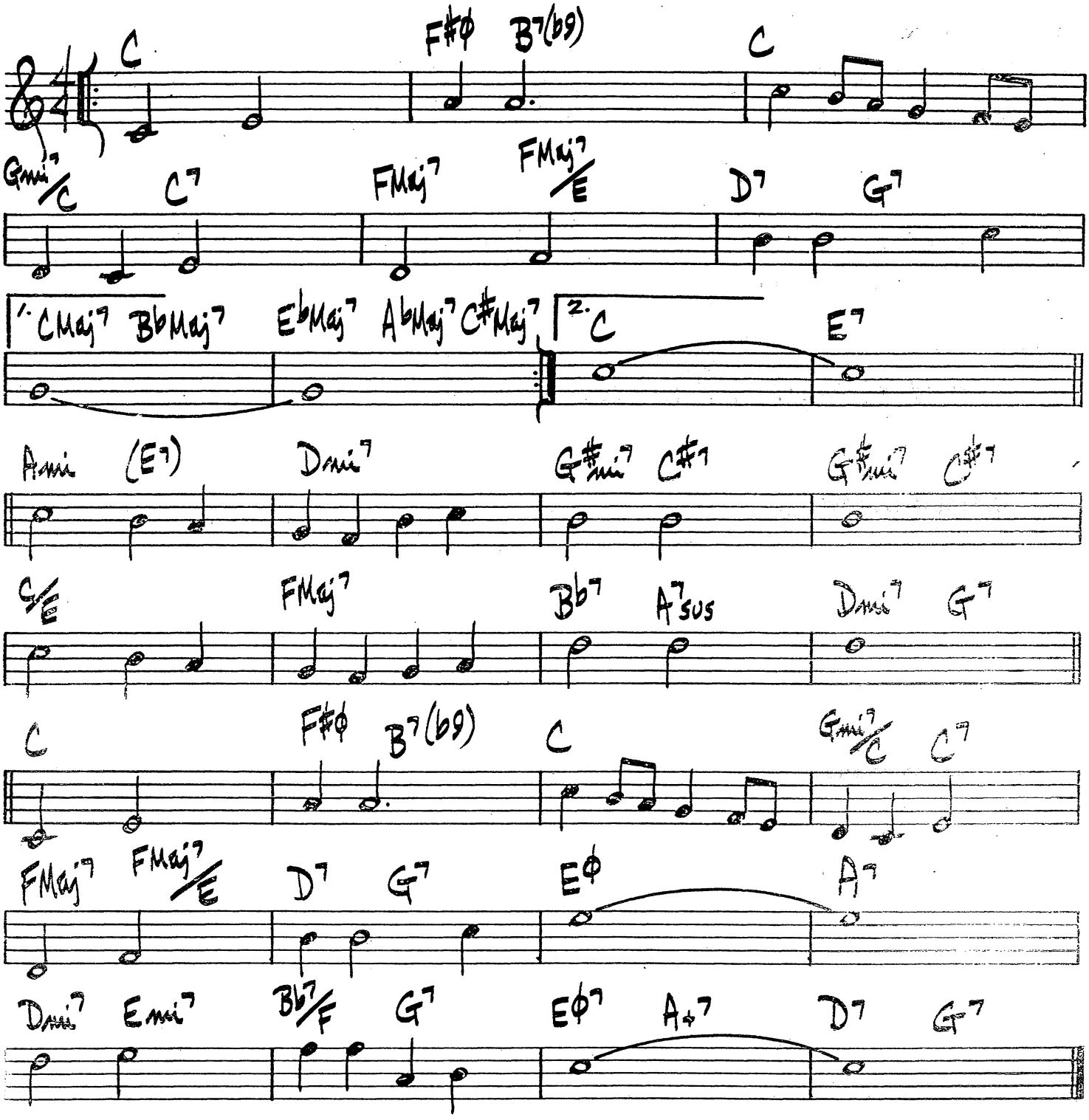

PHASAAN ROLAND KIRK - "BRIGHT MOMENTS"

IF I SHOULD LOSE YOU

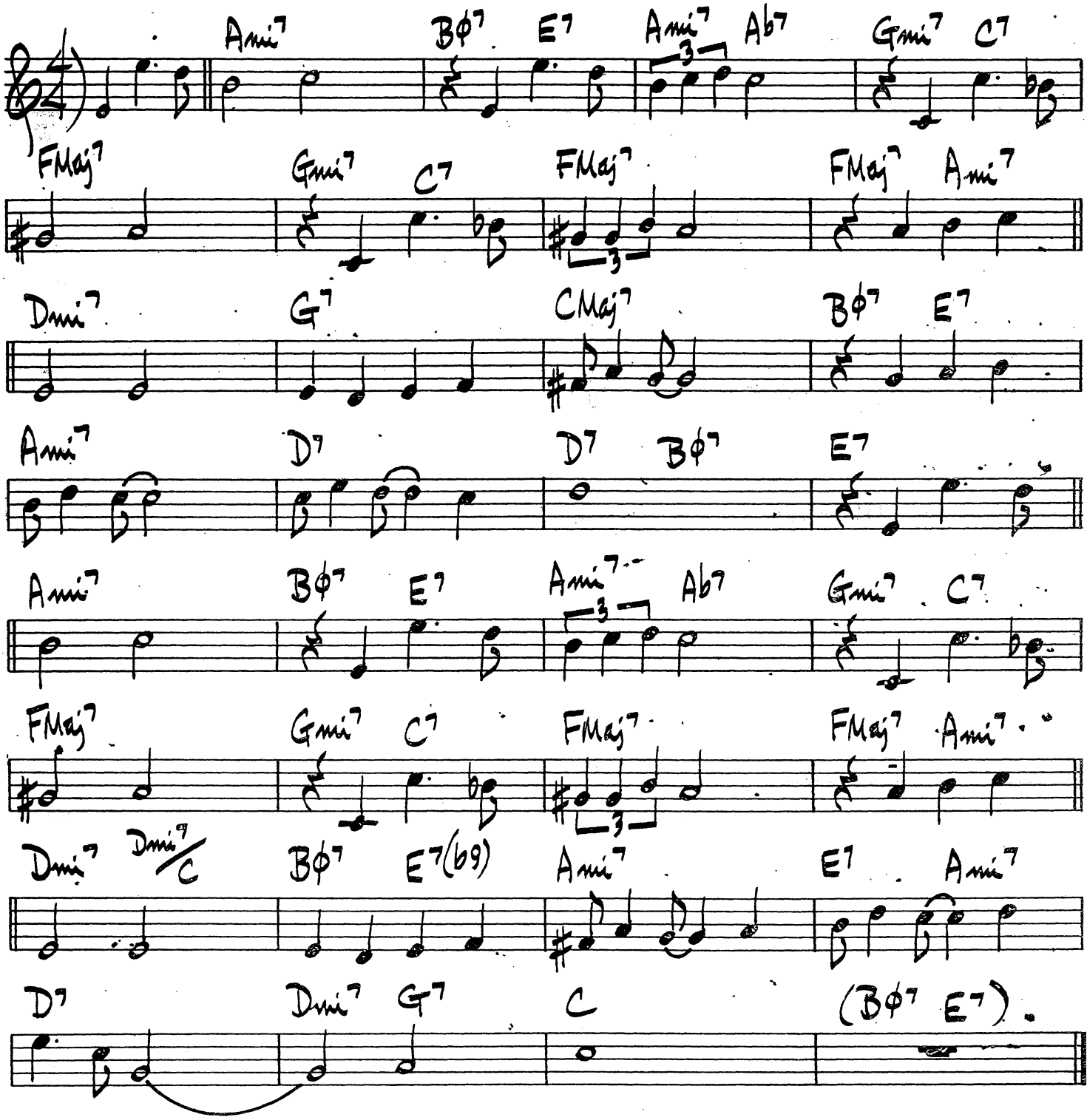

WES MONTGOMERY — "THE GENIUS OF WES MONTGOMERY"

156.

(MED. SWING)

IF I WERE A BELL

F. LOESSER

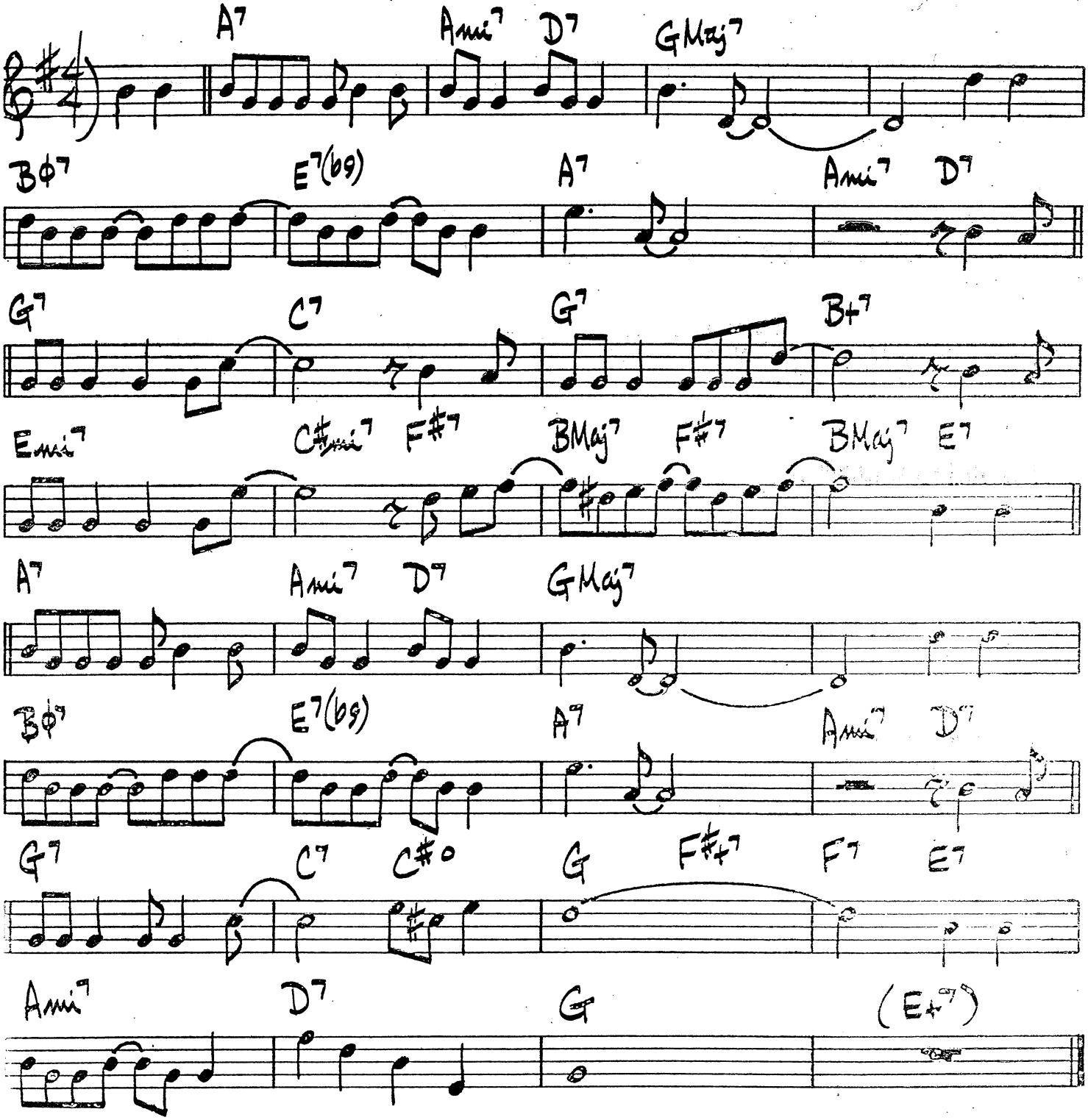

MILES - "MILES DAVIS"

(BALLAD) # IF YOU COULD SEE ME NOW

TADD DAMERON

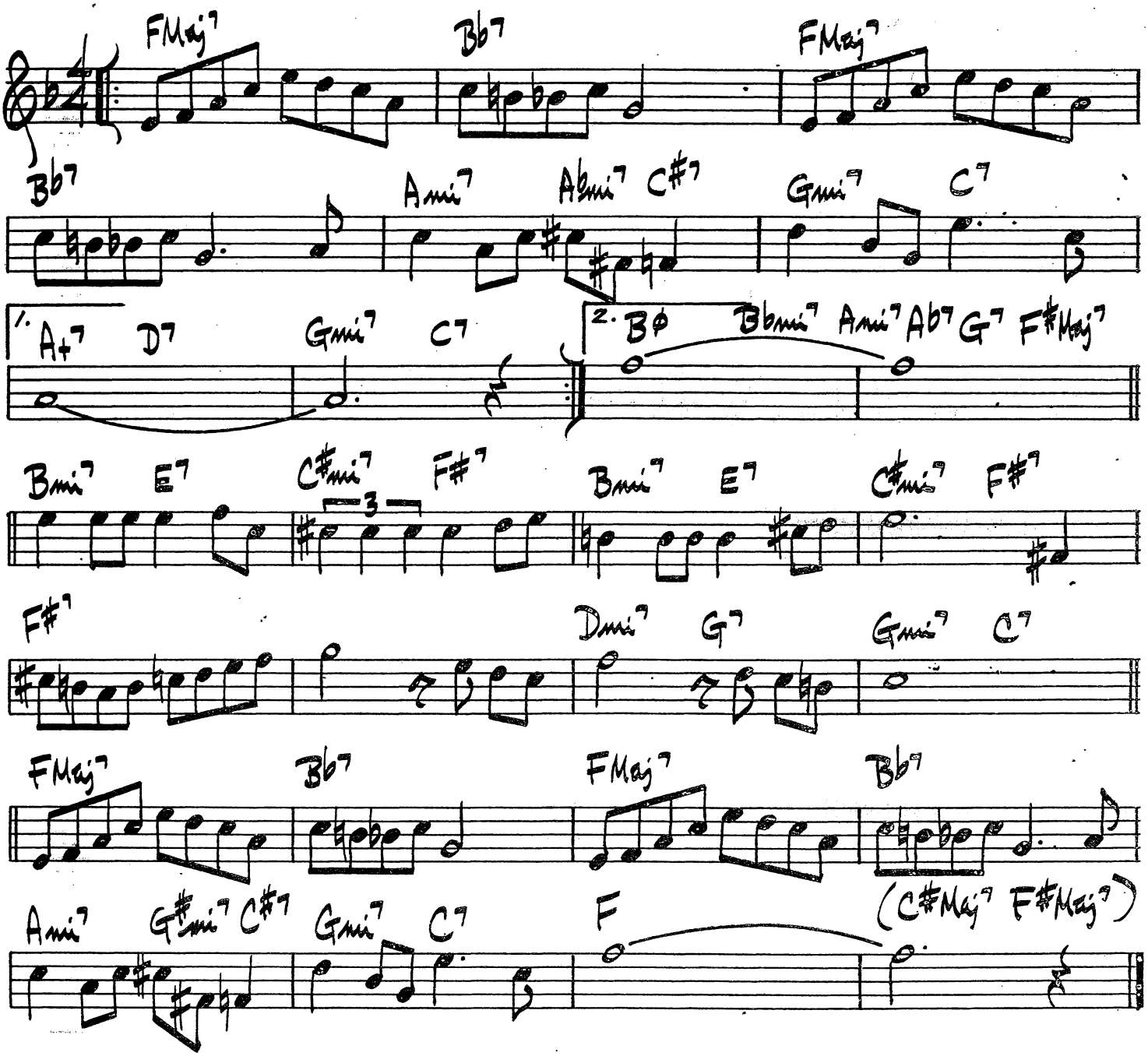

I GET A KICK OUT OF YOU

MED. UP

COLE PORTER

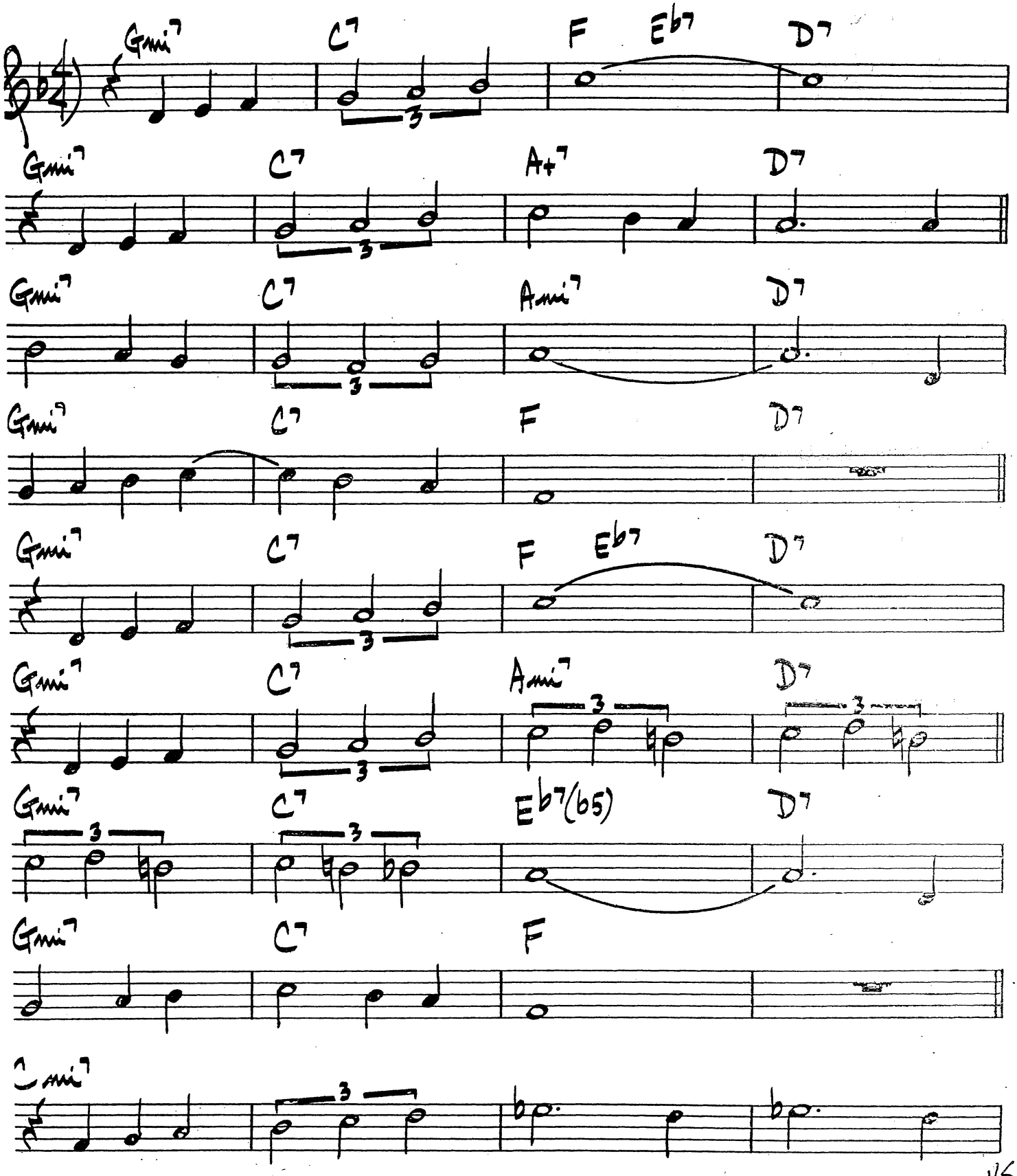

V.S.

(I GET A KICK OUT OF YOU Pg. 2)

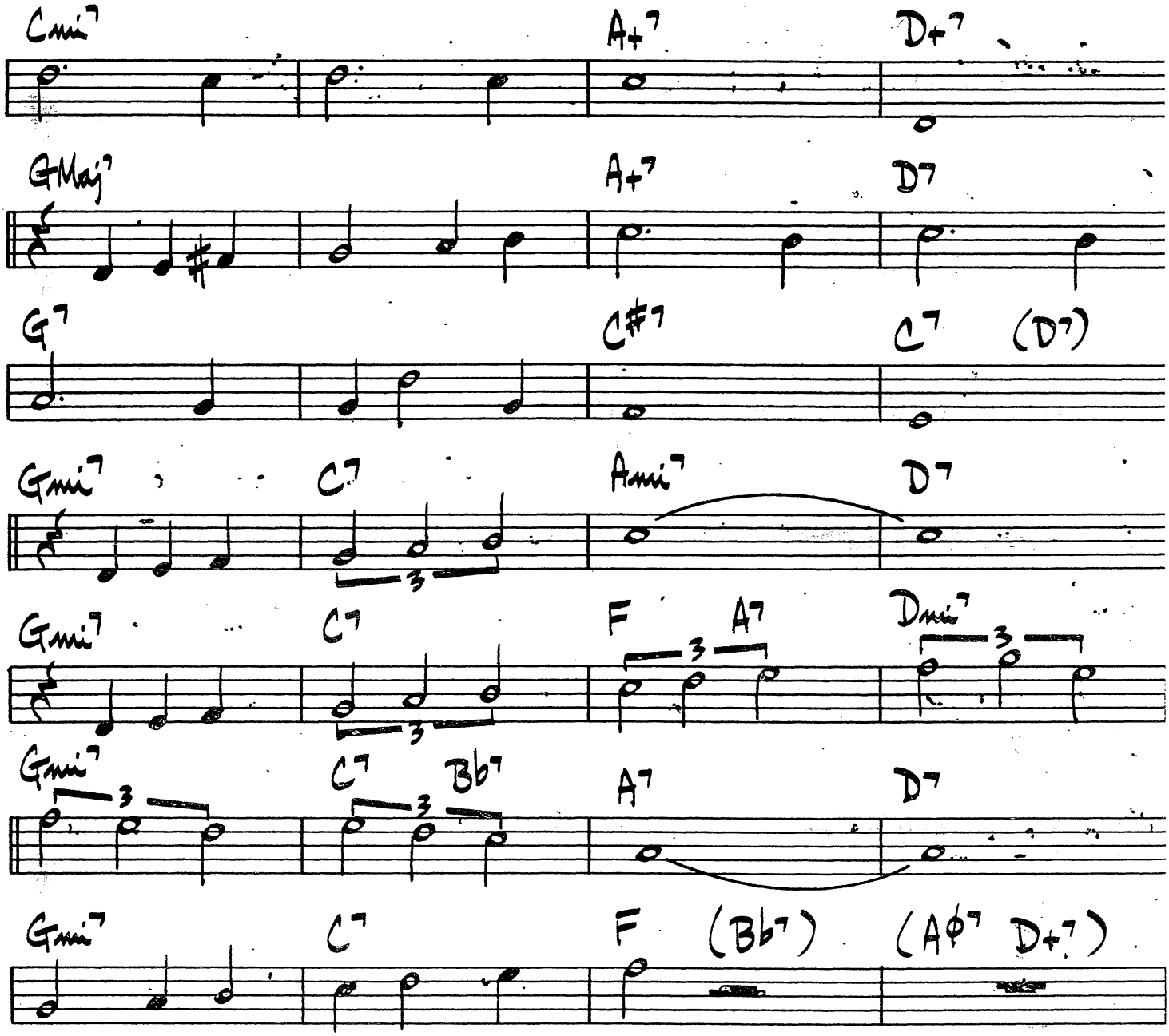

"TEDDY WILSON IN TOKYO"

160.

(MED. SWING) I HEAR A RHAPSODY

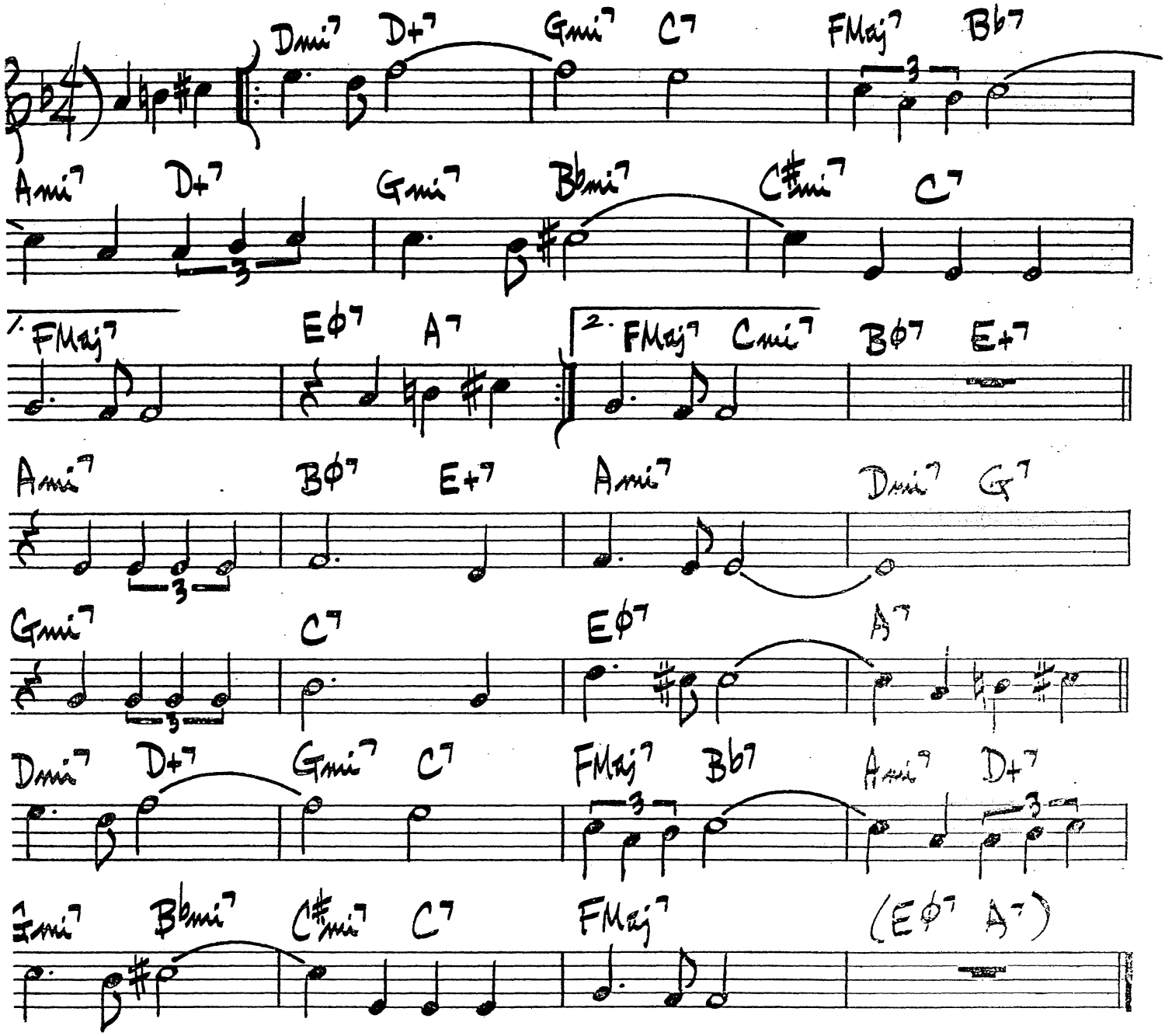

JIM HALL - "JIM HALL LIVE"

WOLF
HERRON
SINATRA

I'M A FOOL TO WANT YOU

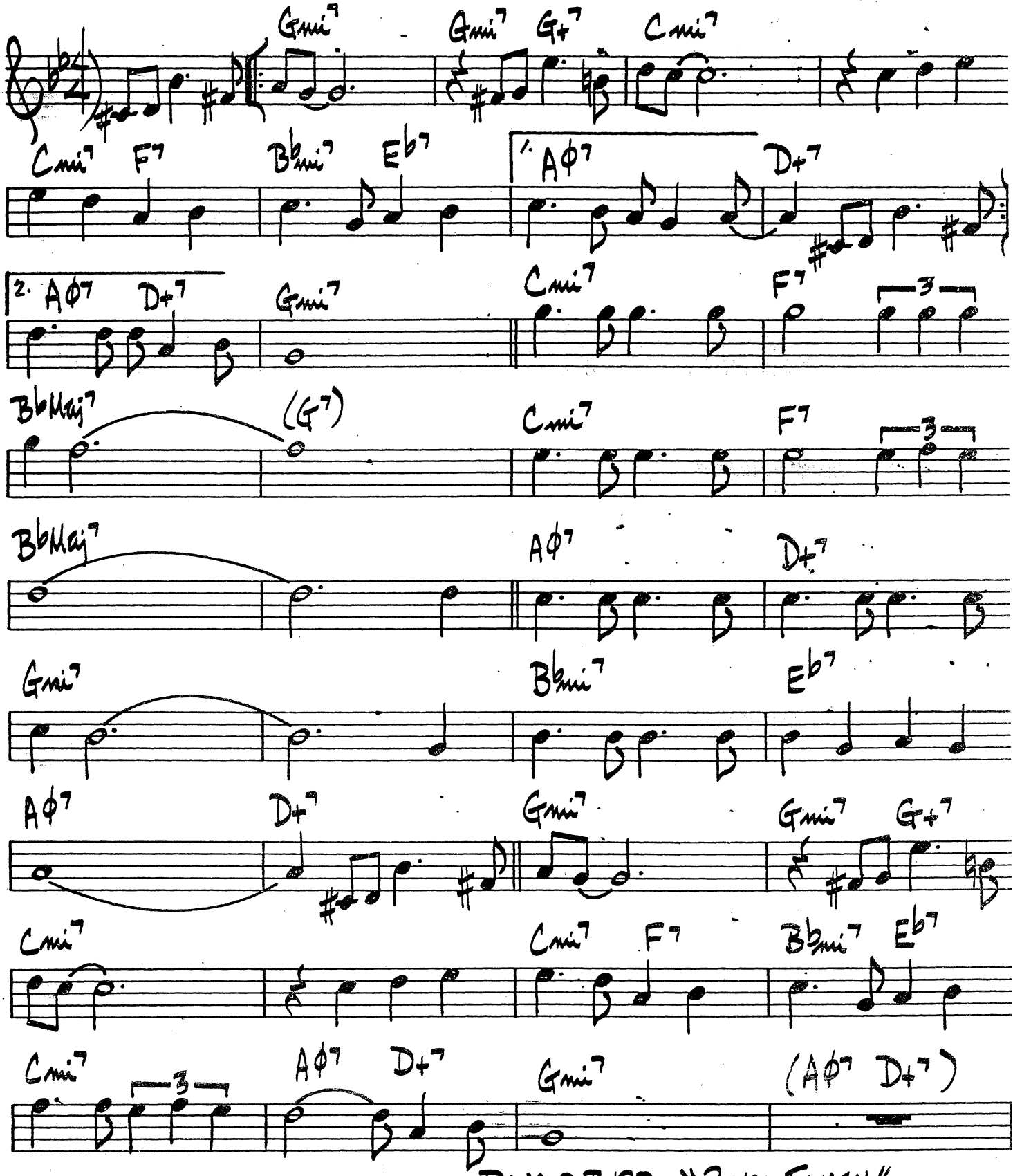

DONALD BYRD - "ROYAL FLUSH"

(BALLAD)

IMAGINATION

BURKE
VAN HUSEN

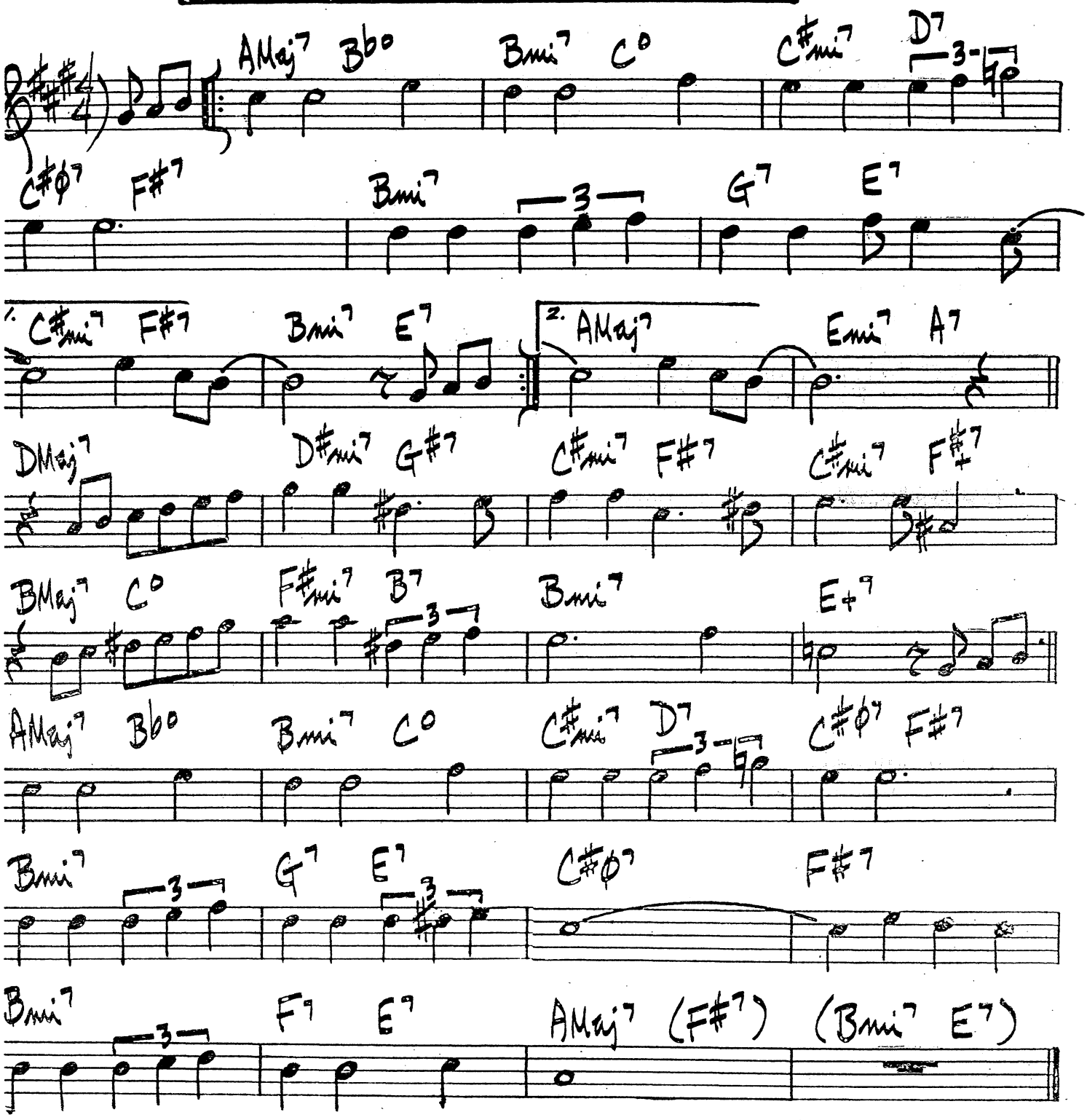

TEDDY EDWARDS - "THE INIMITABLE TEDDY EDWARDS"
SONNY STITT - "GENESIS"

G. BASSMAN

I'M GETTIN' SENTIMENTAL OVER YOU

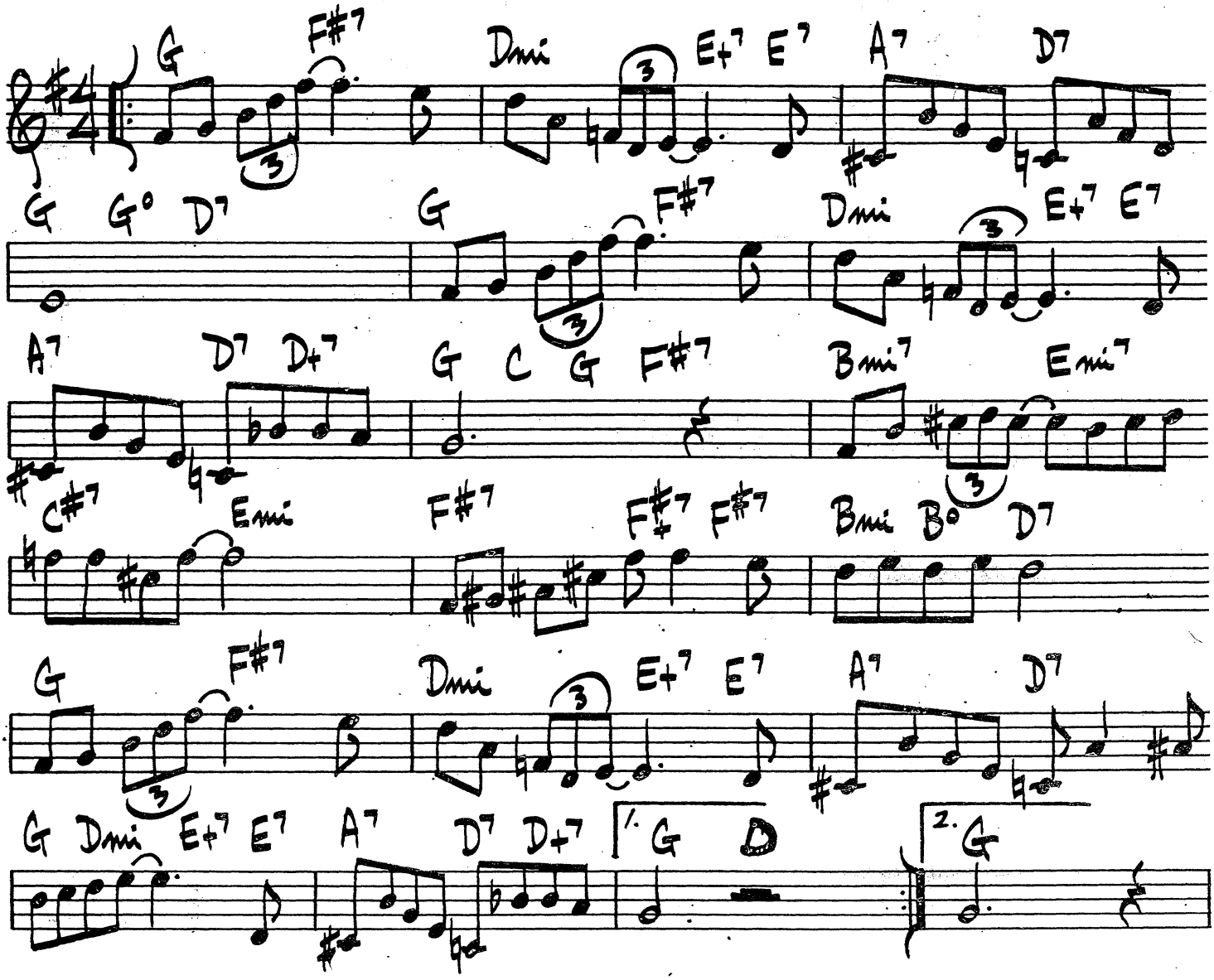

IN CASE YOU HAVE'NT HEARD

Woody Shaw

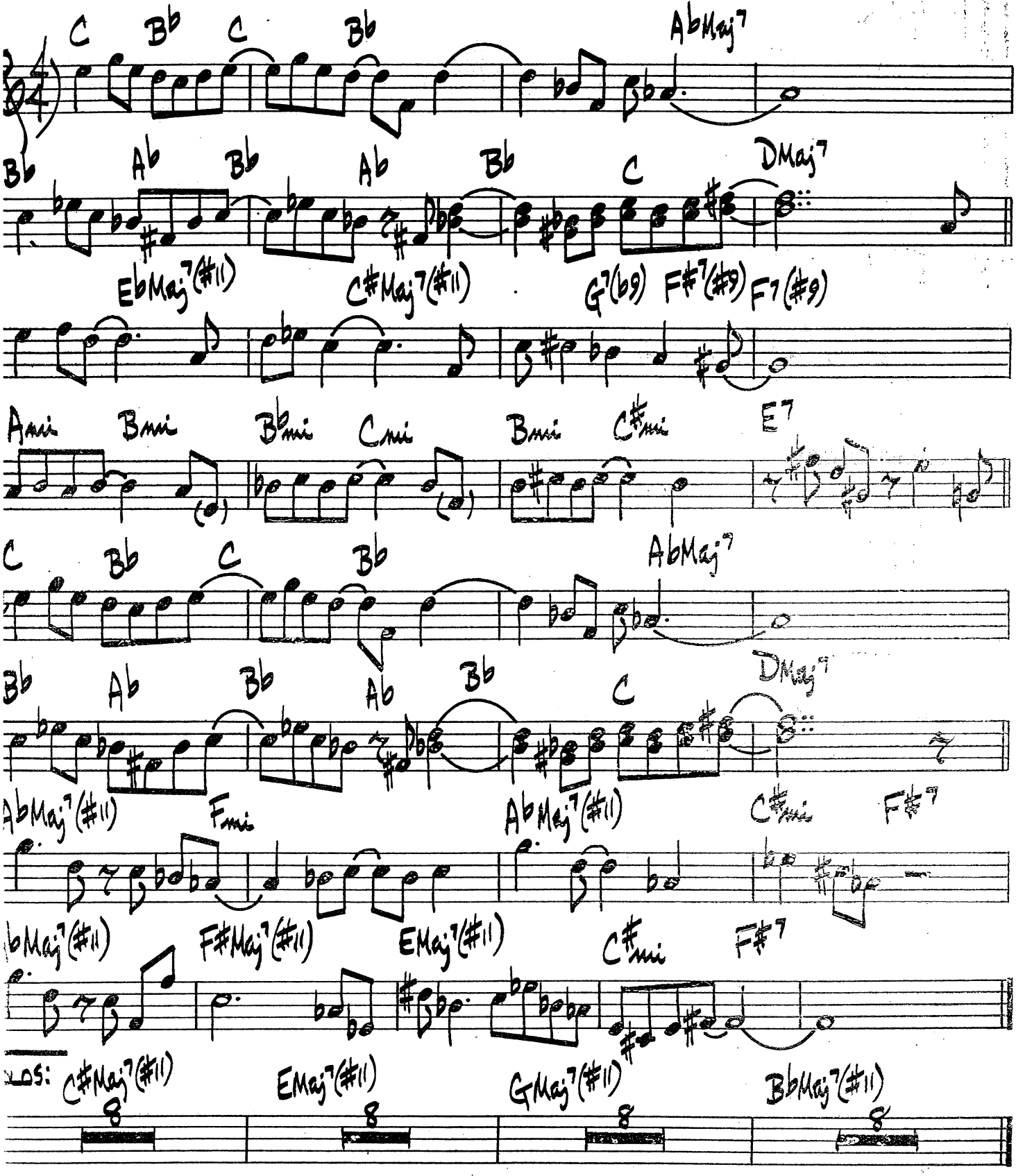

INCENTIVE

HORACE SILVER

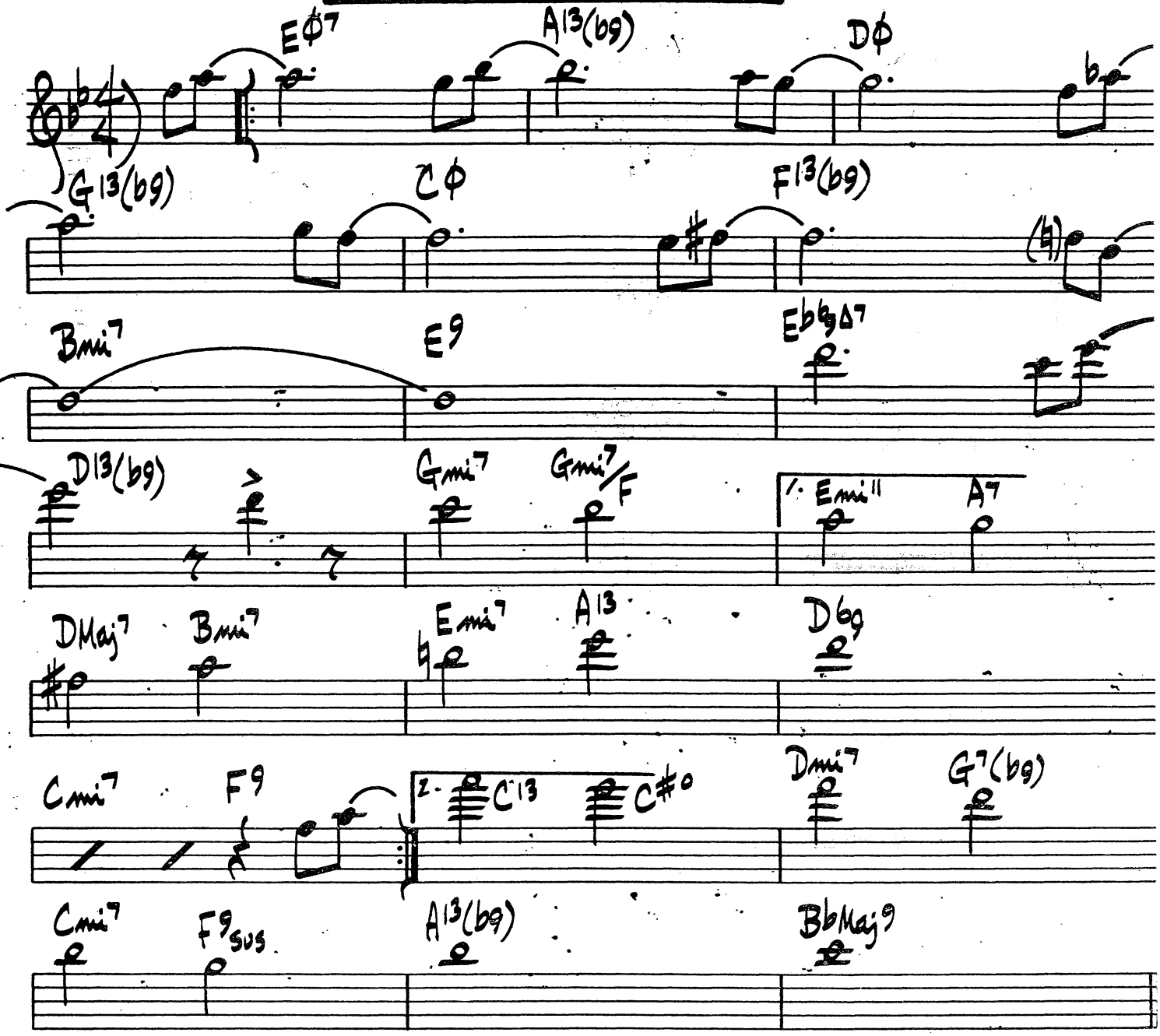

HORACE SILVER - "SILVER & VOICES"

INDIANA

McDONALD / HANLEY

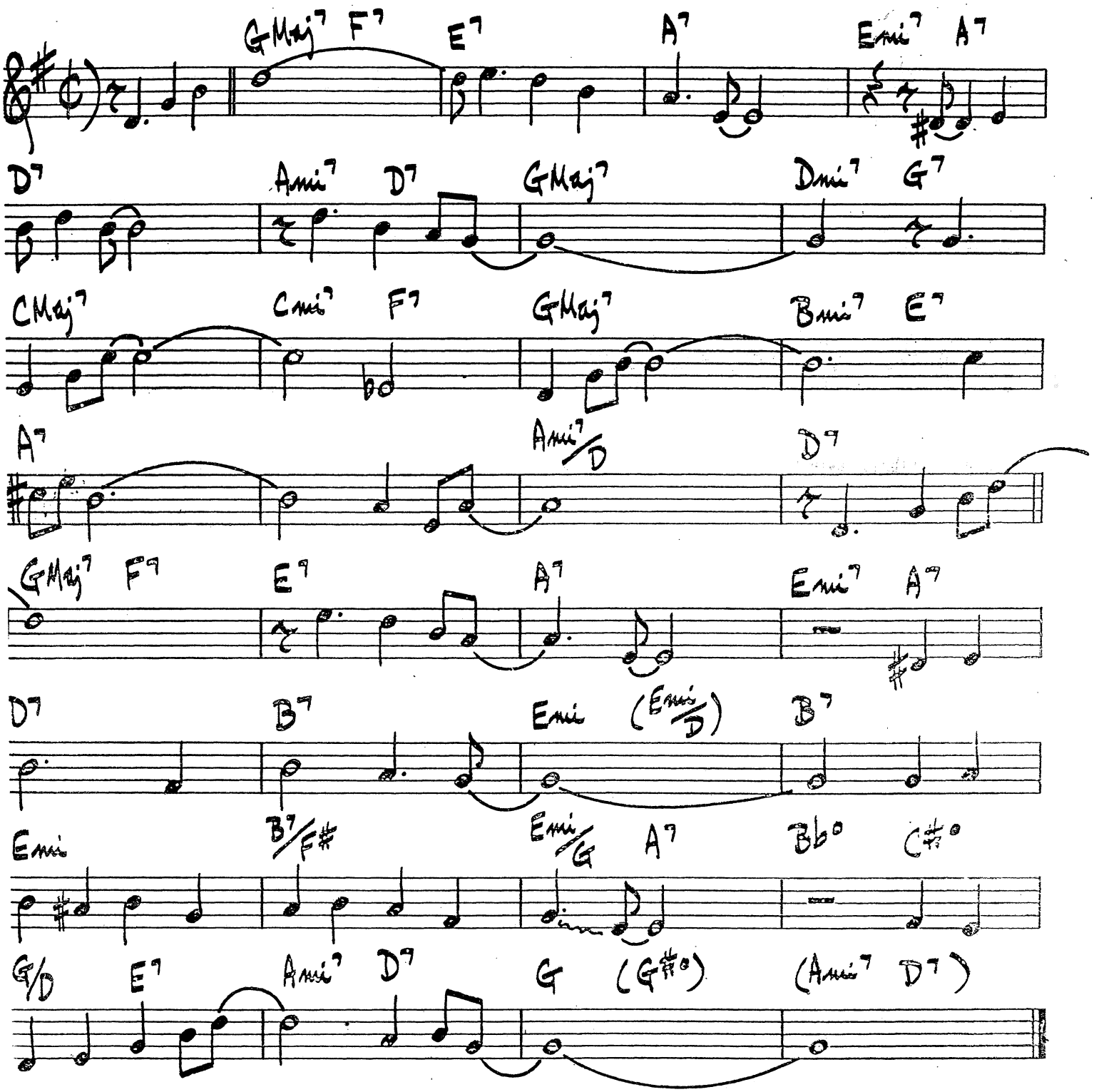

(FAST MAMBO) IN PURSUIT OF THE 27TH MAN

HORACE SILVER

(OCTAVE BASS or 8vb.

D.S.

1.

2.

Ab7 A7(#9) Dmi

Ab7 A7(#9) Bb7 A7(#9)

(VAMP ON JAPANESE SCALE

D.S. al fine
(LAST CHORUS REPEAT & FADE

fine

(SWING)

IN WALKED BUD

THELONIUS MONK

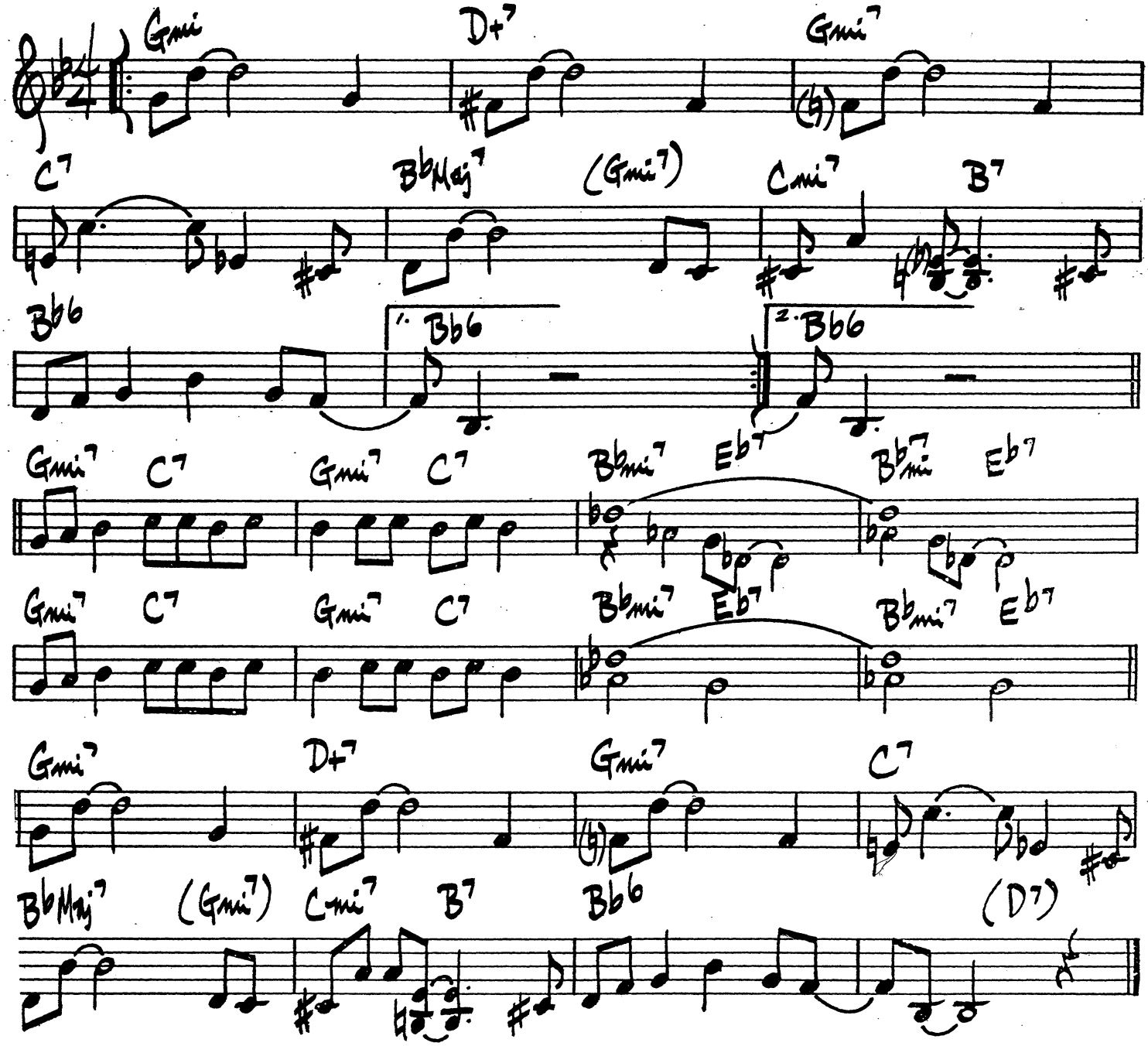

I REMEMBER YOU

SCHERTZINGER/MERCER

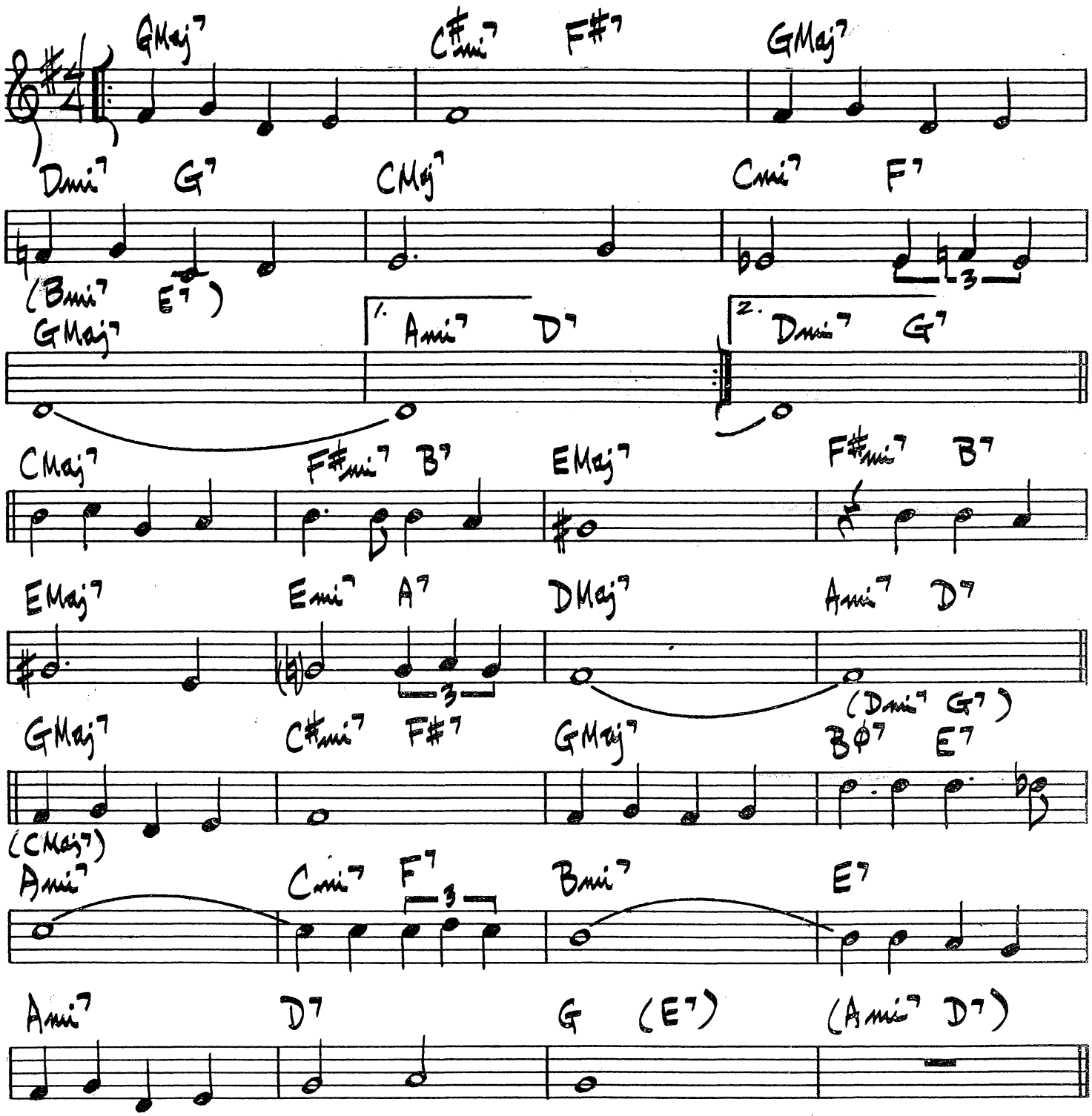

LEE KONITZ - "MOTION"

(CALYPSO)

ISLAND BIRDIE

McCOY TYNER

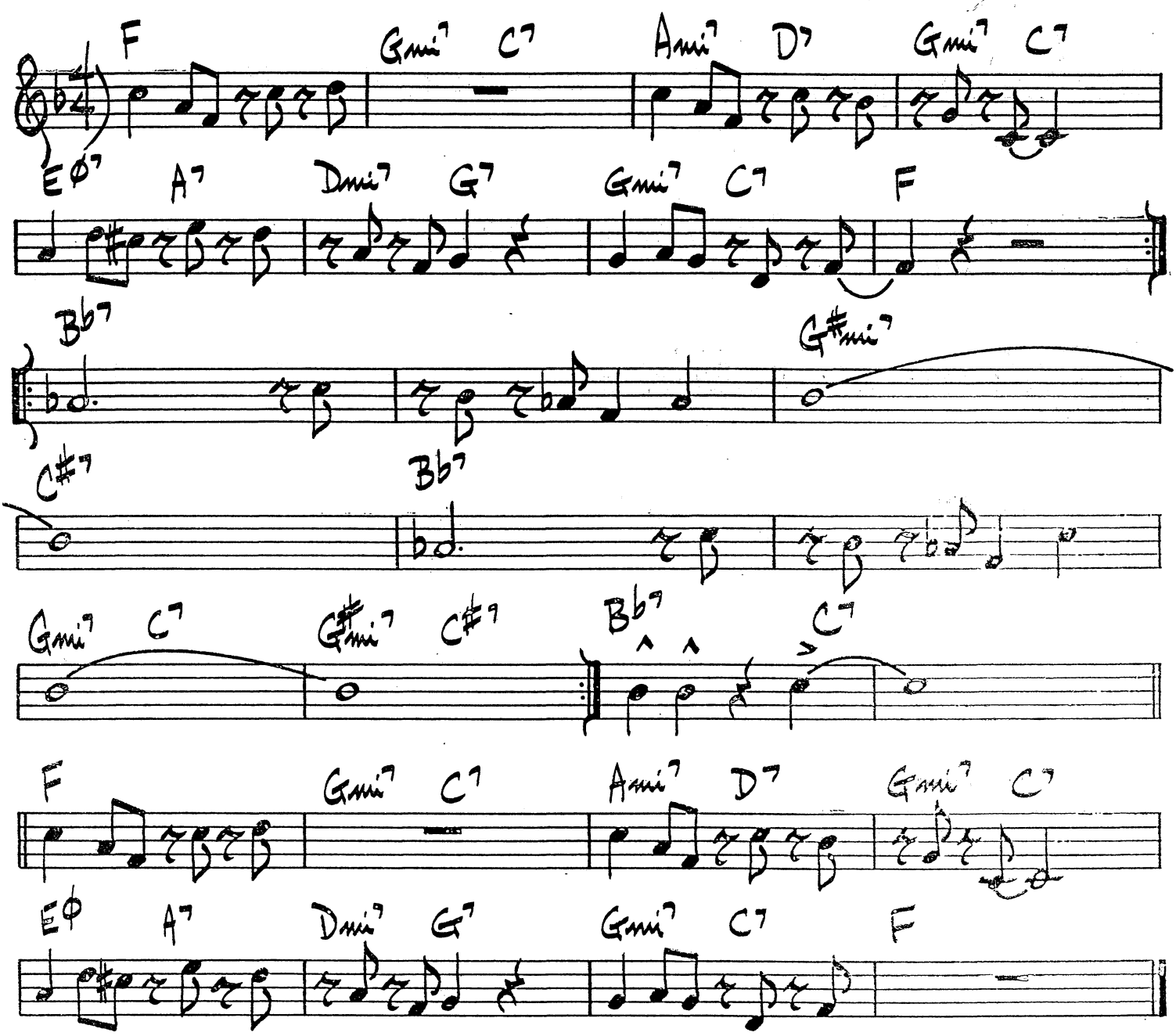

(FORM: A, A, B, B - 2 bars tag - A
CORRECTED FROM ORIGINAL R.B.)

IS IT REALLY TRUE?

JOANNE BRACKEEN

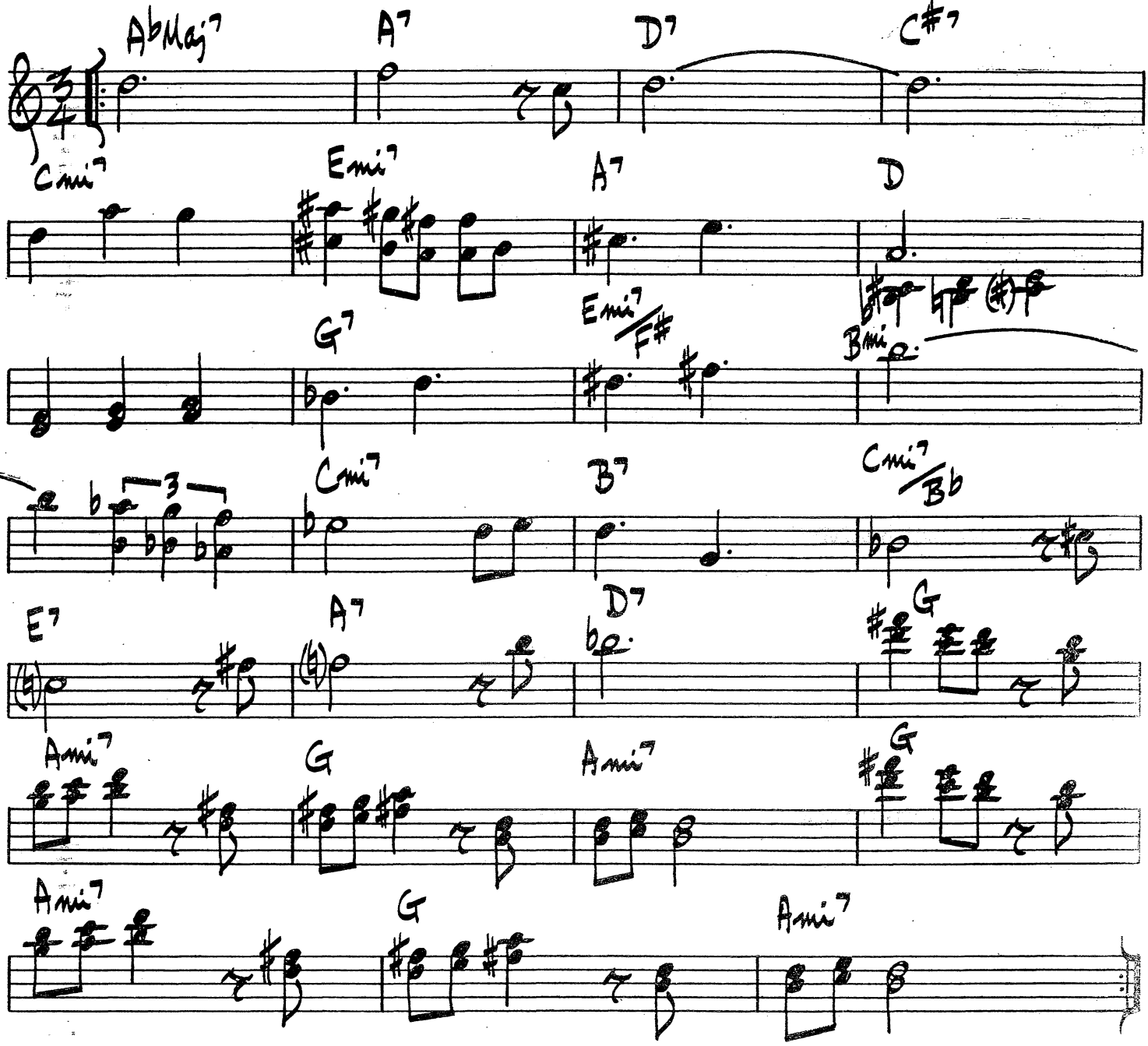

IT COULD HAPPEN TO YOU

BURKE / VAN HUSEN

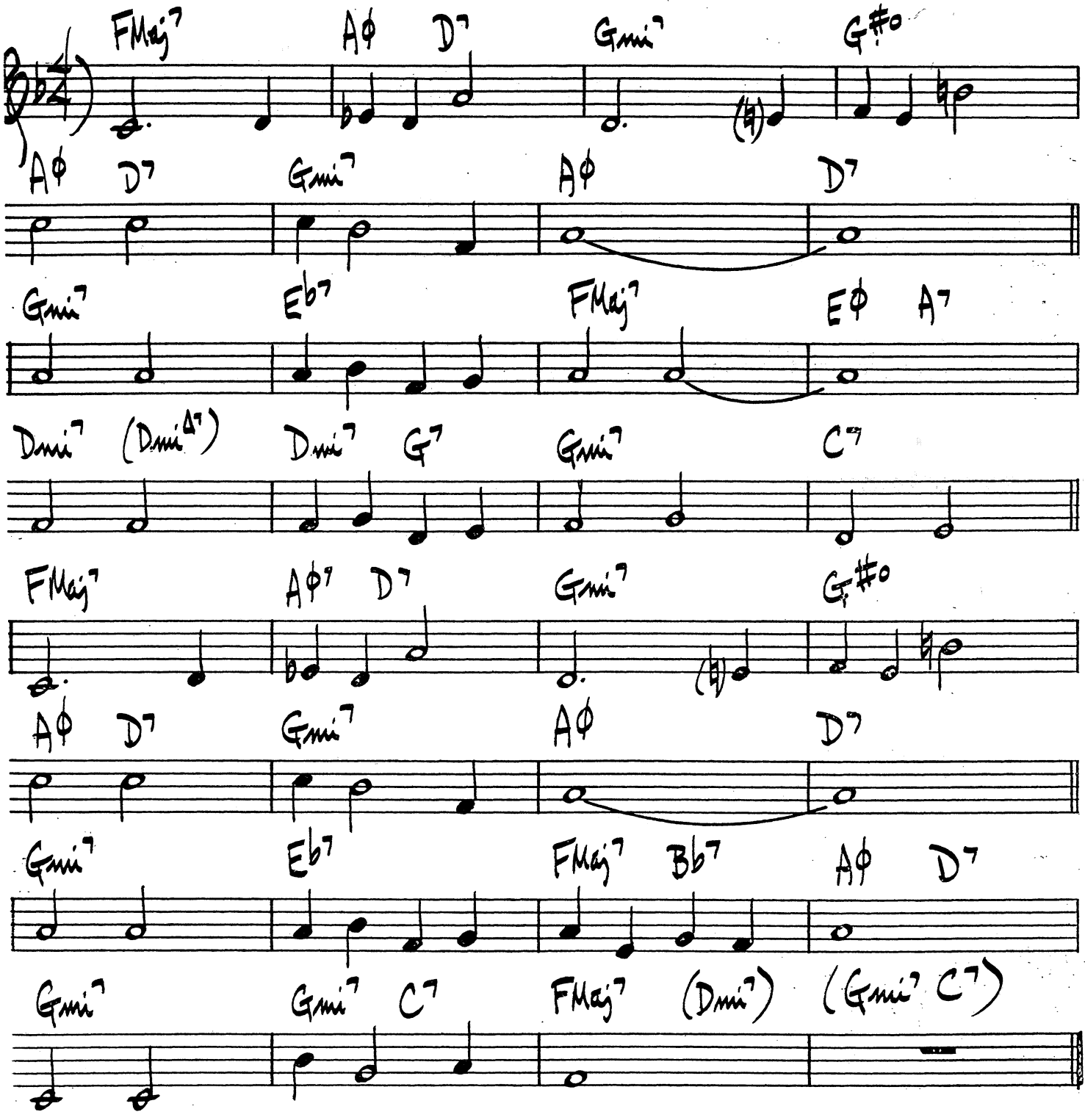

MILES - "MILES DAVIS" J.J. JOHNSON - "THE EMINENT J.J. JOHNSON" - (INC)

IT HAD TO BE YOU

ISHAM JONES

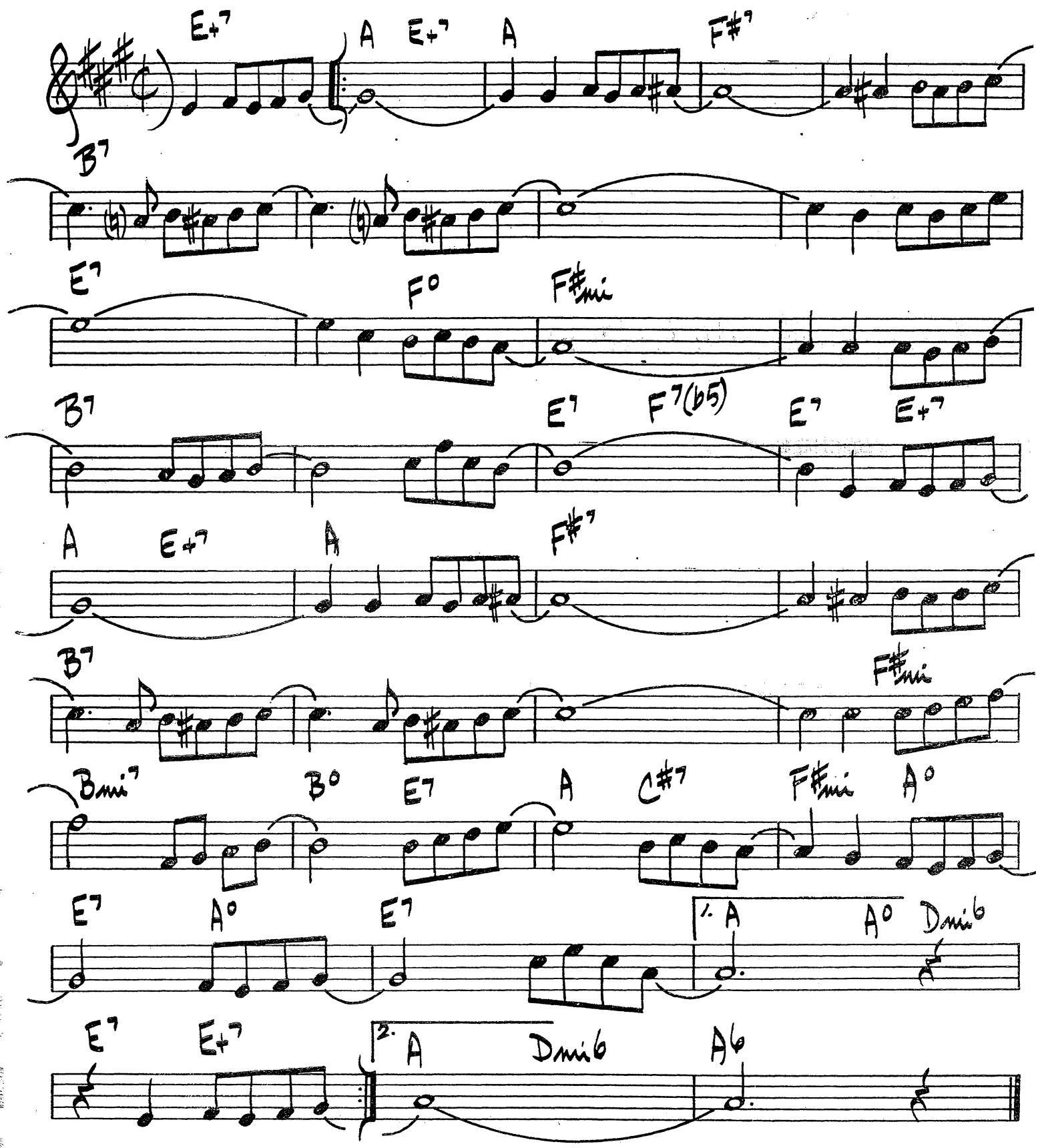

I THOUGHT ABOUT YOU

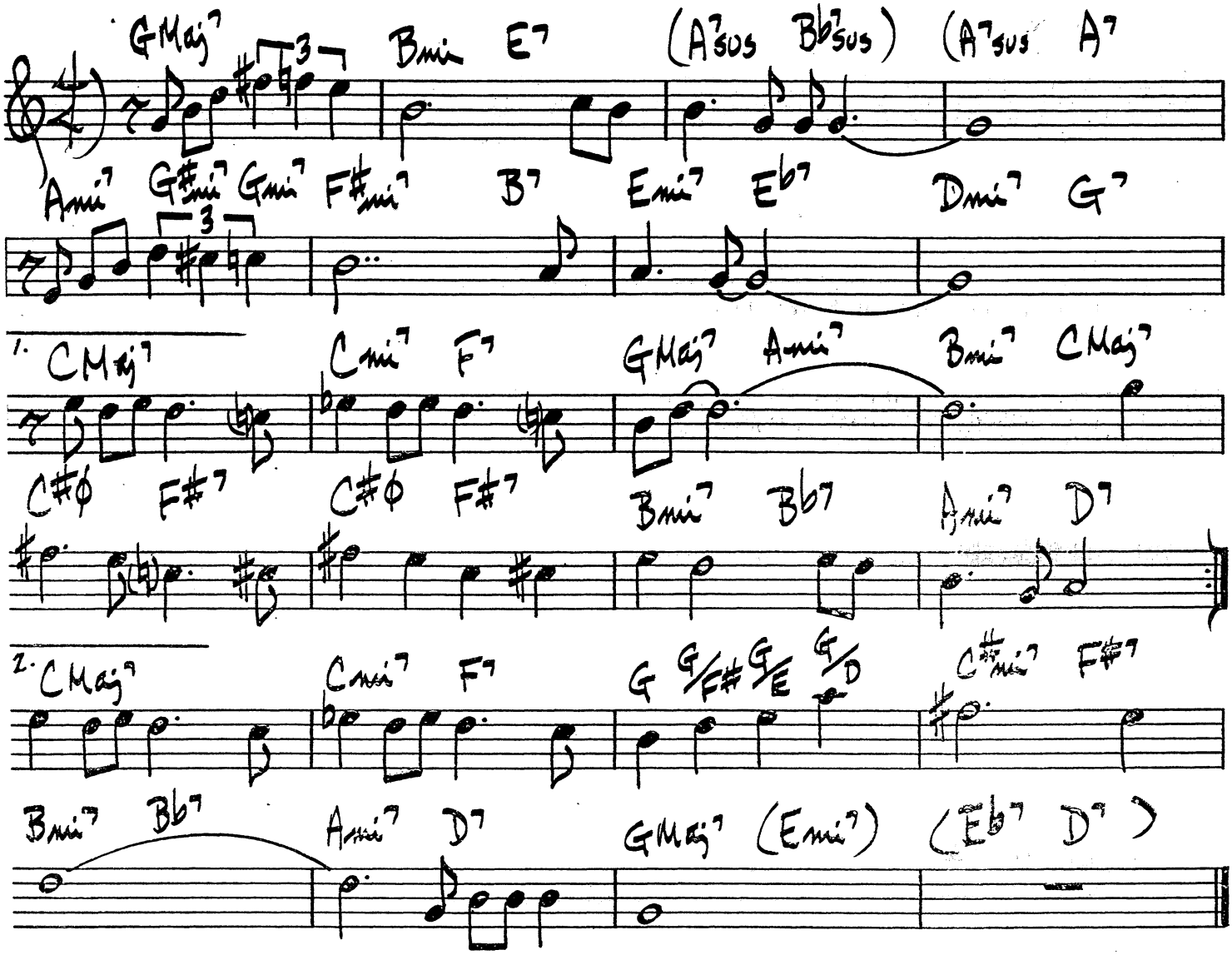

IT'S ONLY A PAPER MOON

ROSE — HARBURG — ARLEN

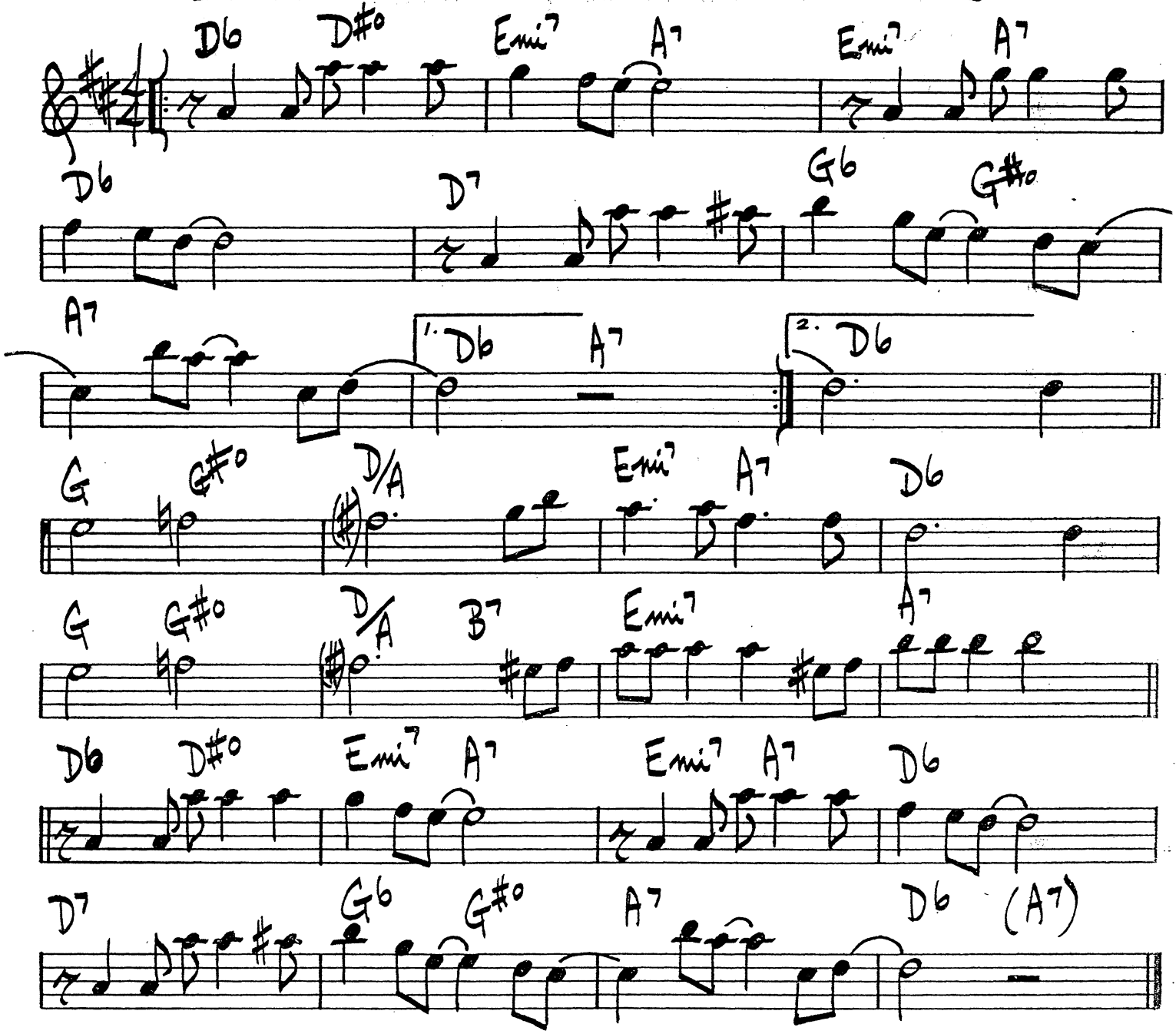

ZOOT SIMS - "BASIE & ZOOT"

176.

IT MIGHT AS WELL BE SPRING

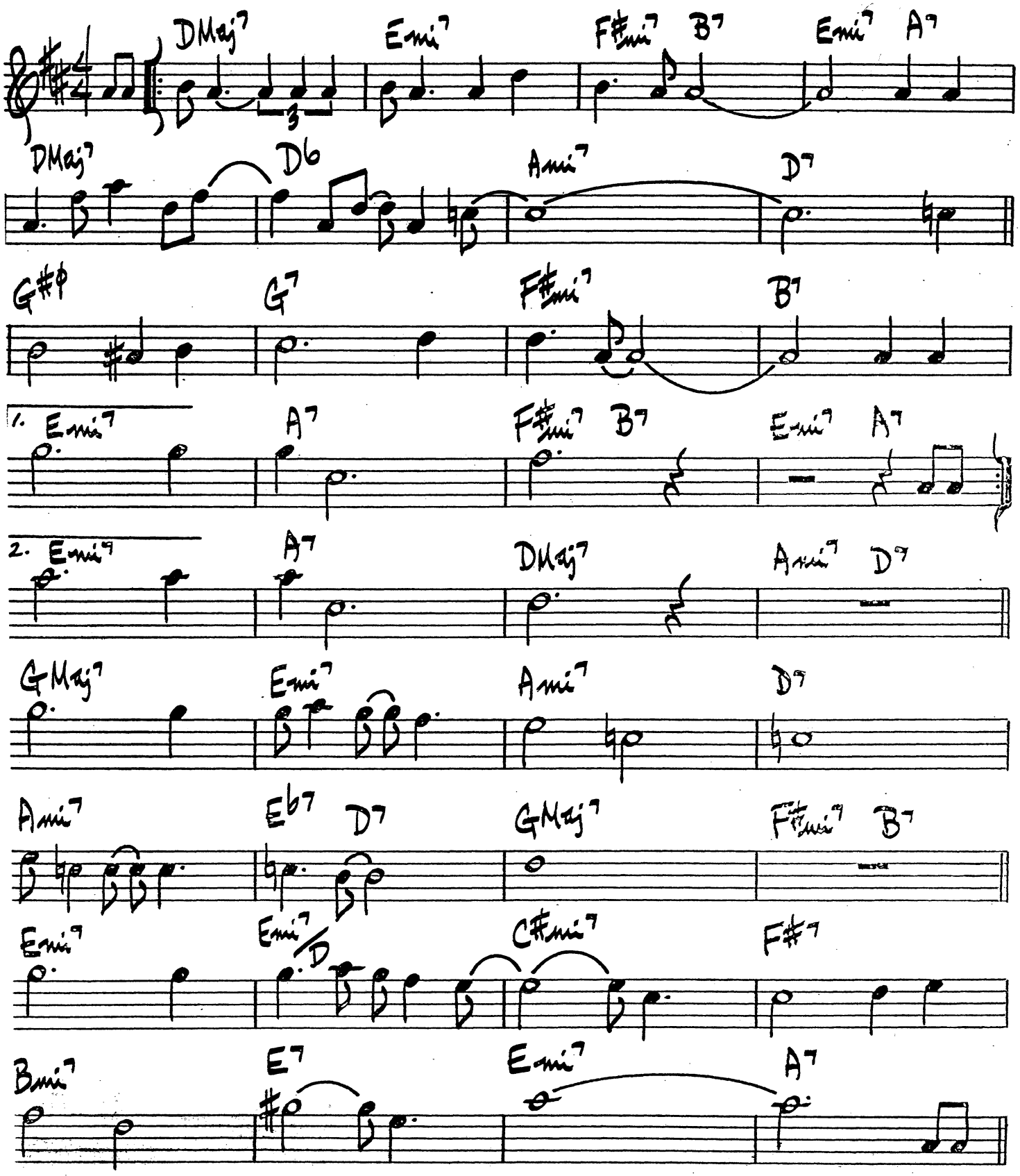

IT MIGHT AS WELL BE SPRING PG. 2

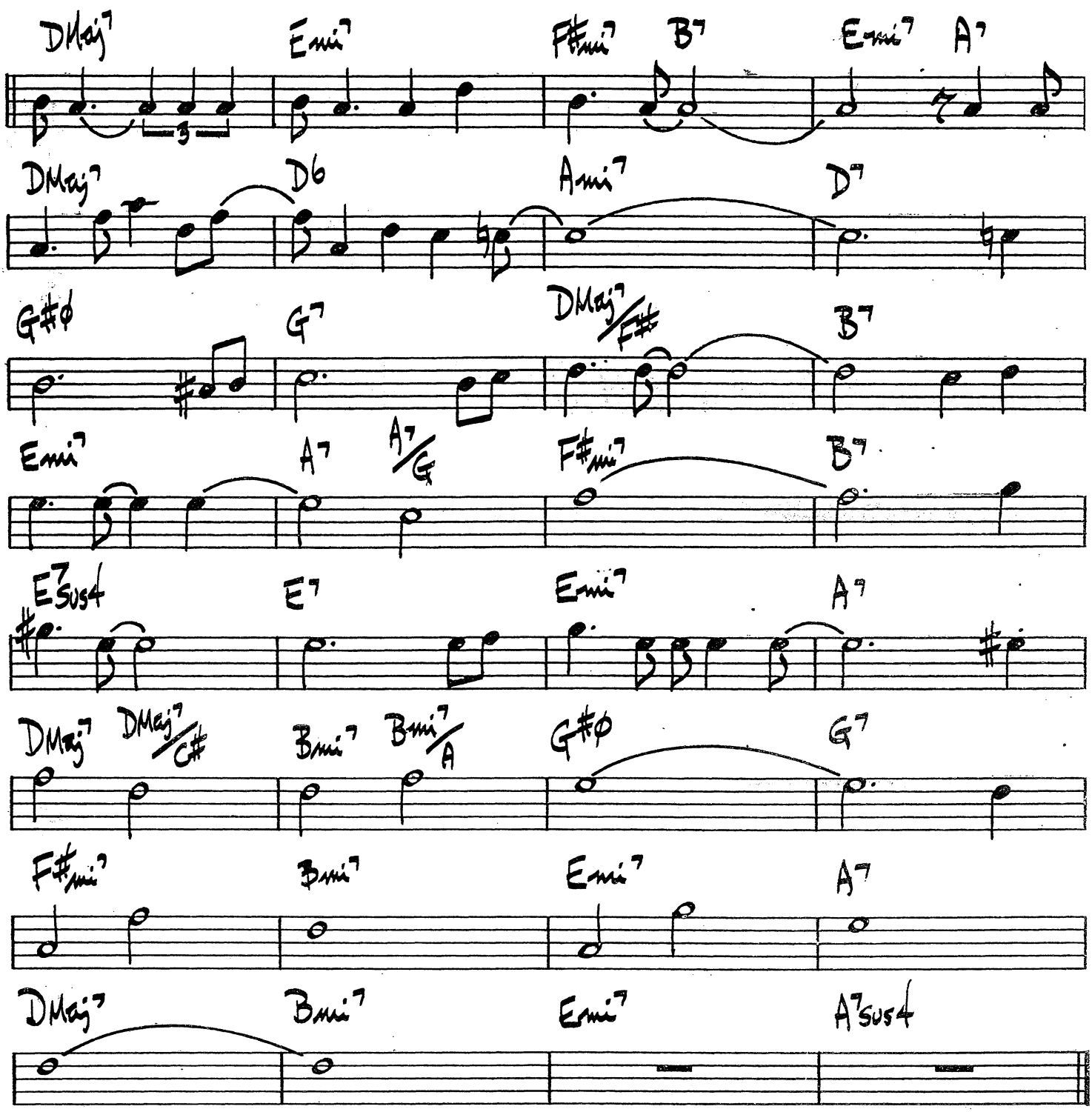

(THE 2-BEAT) I'VE FOUND A NEW BABY

PALMER WILLIAMS

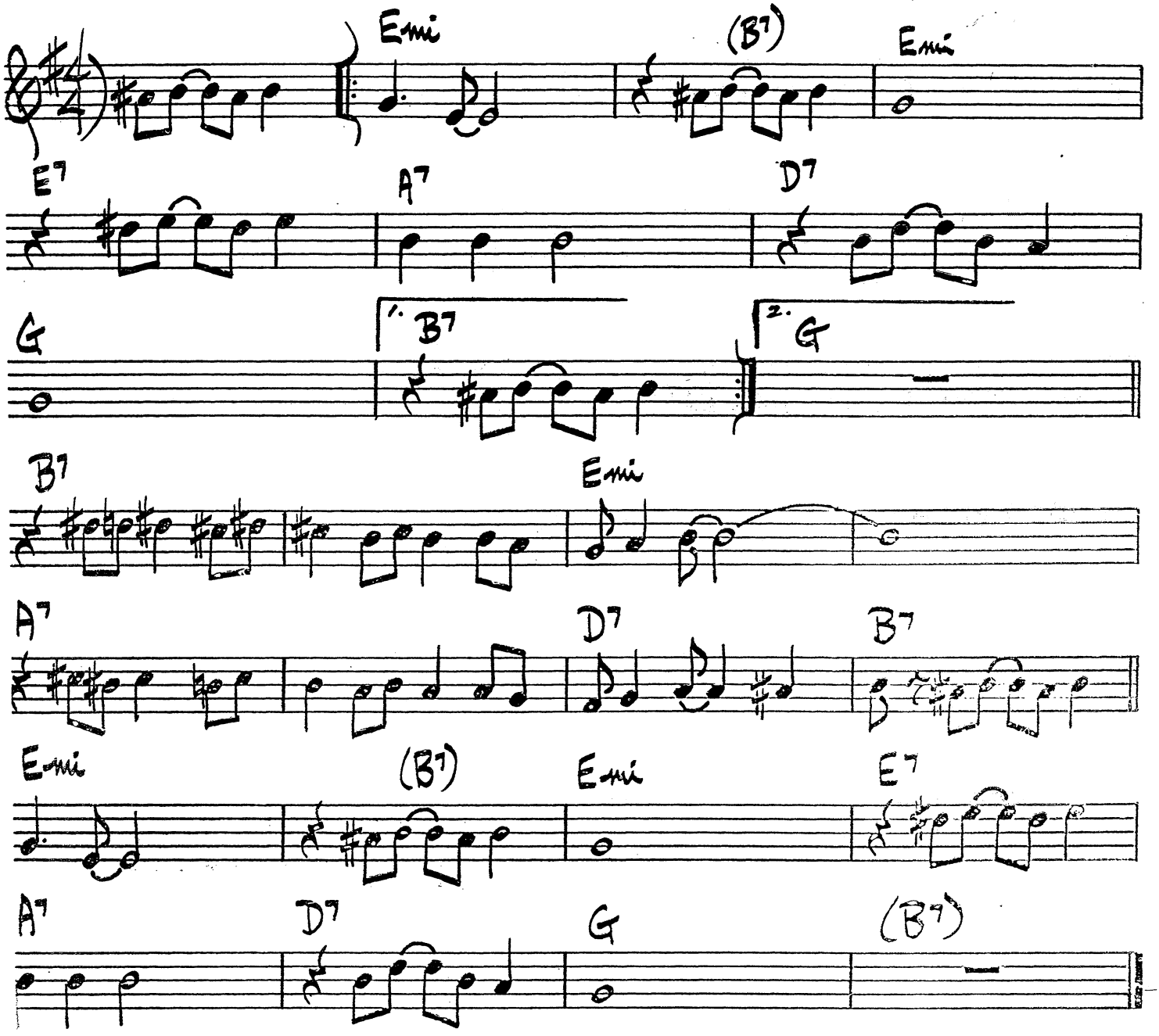

I WILL WAIT FOR YOU

LEGRAND
GIMBLE

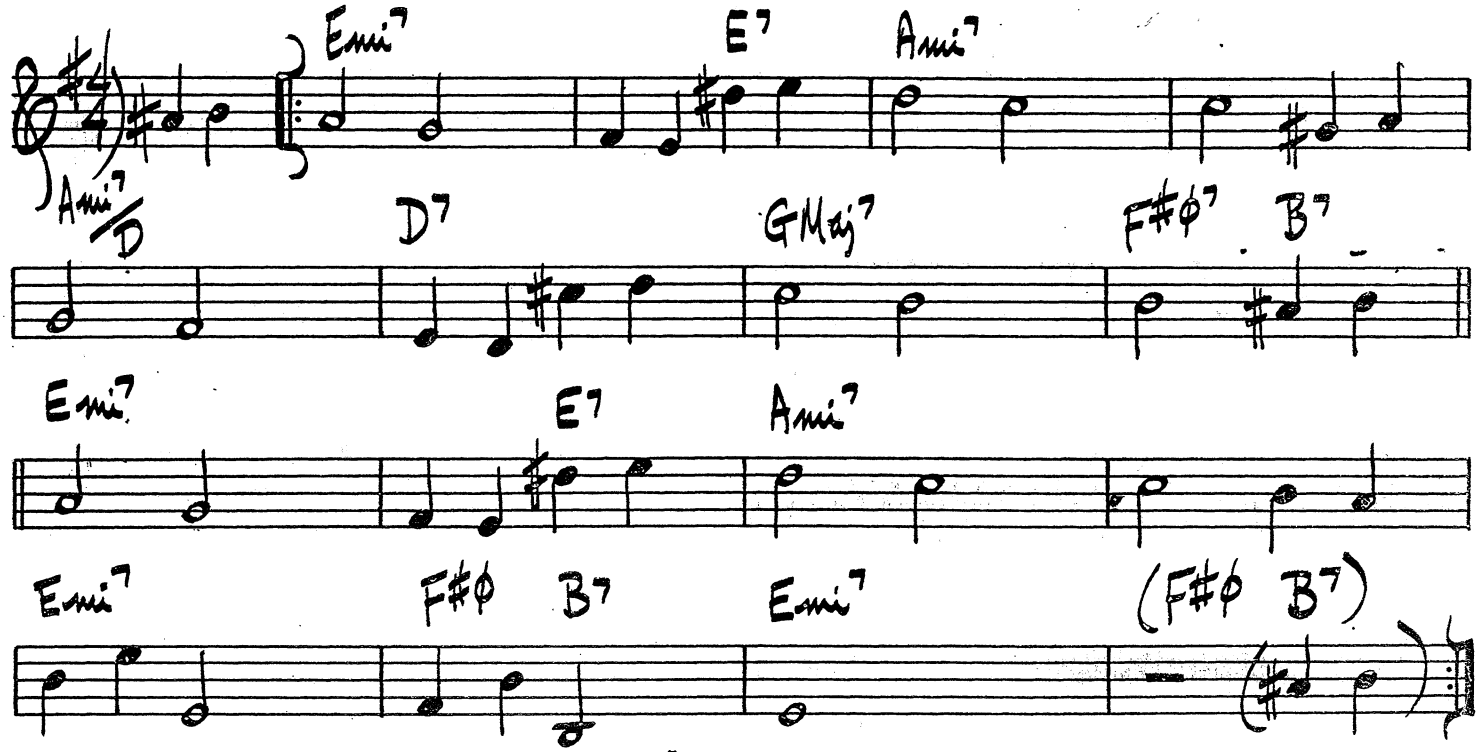

MICHEL LEGRAND - "LIVE AT JIMMY'S"

(BRIGHT)

JACKIE

HAMPTON HAWES

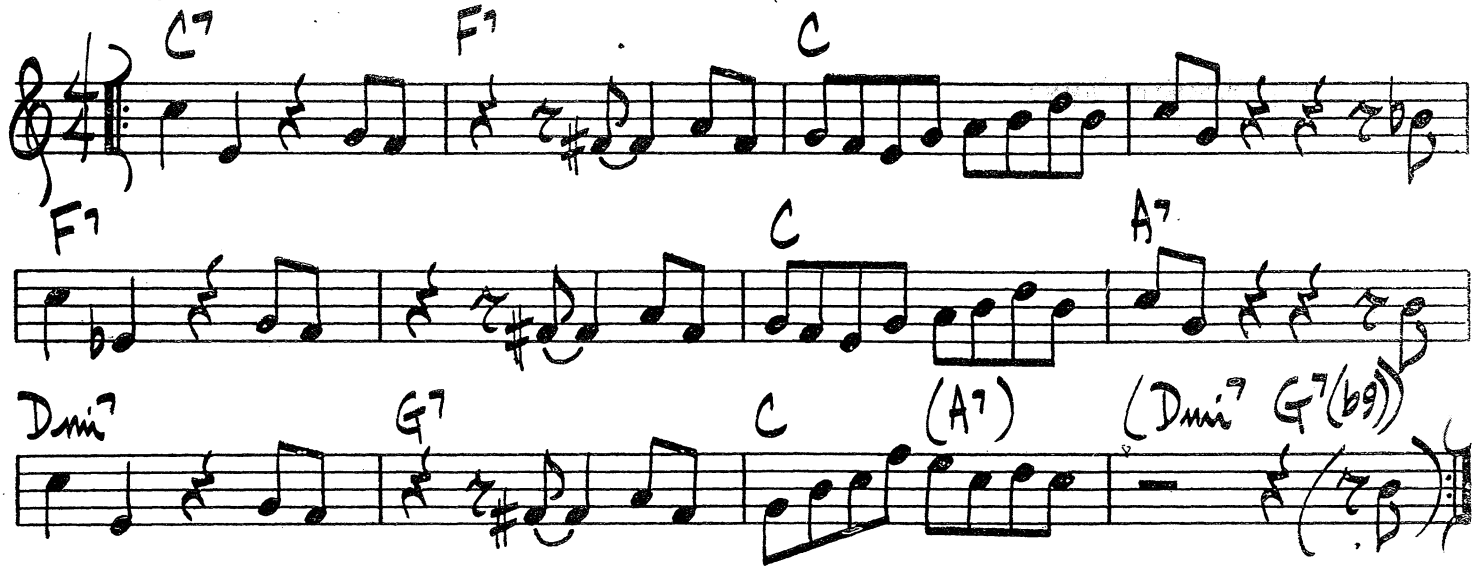

WARDELL GRAY - "CENTRAL AVENUE"

JACO

PAT METHENY

SIM. W/A ON TOP THROUGH 2ND END

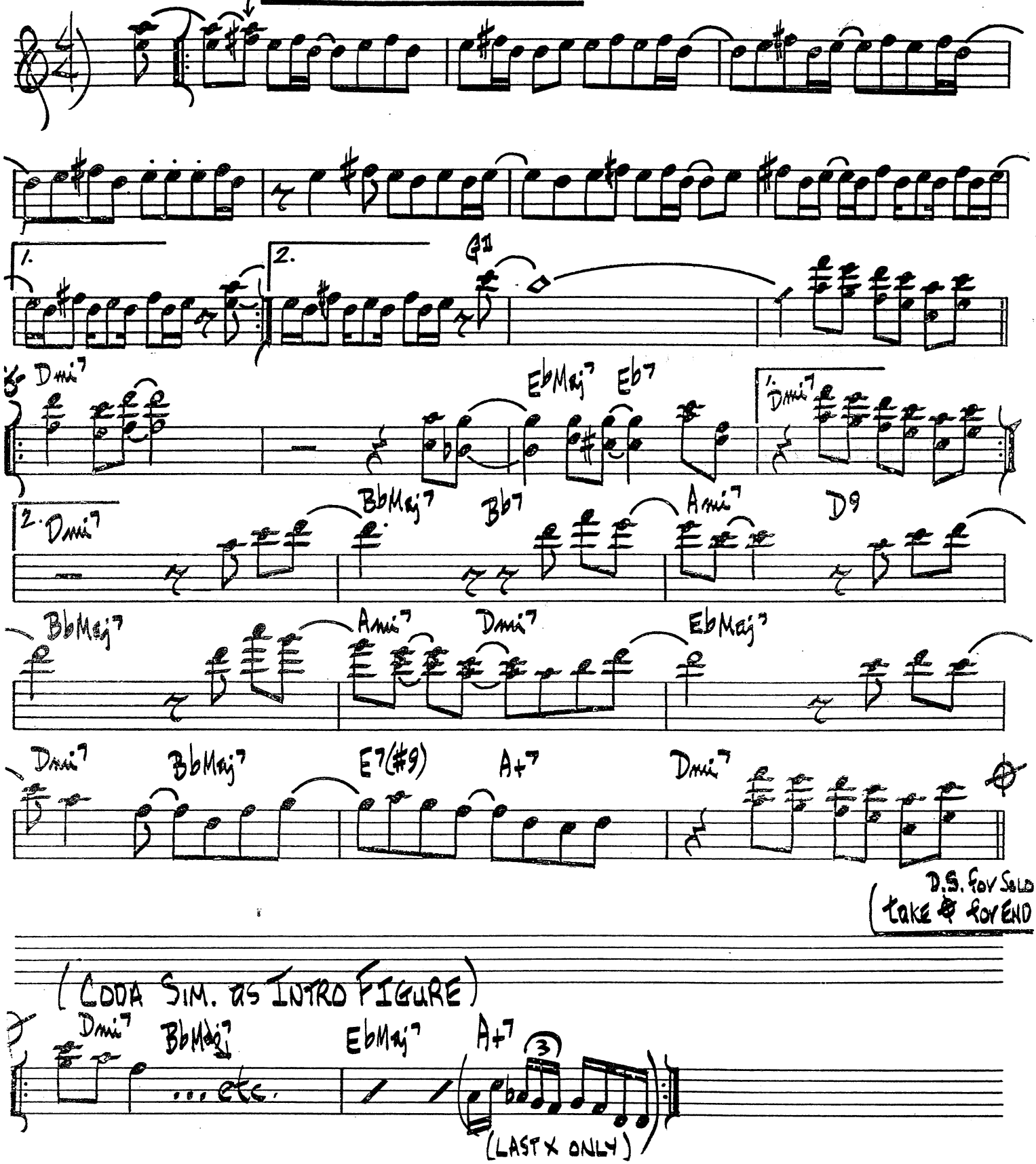

JEANNINE

D. PEARSON

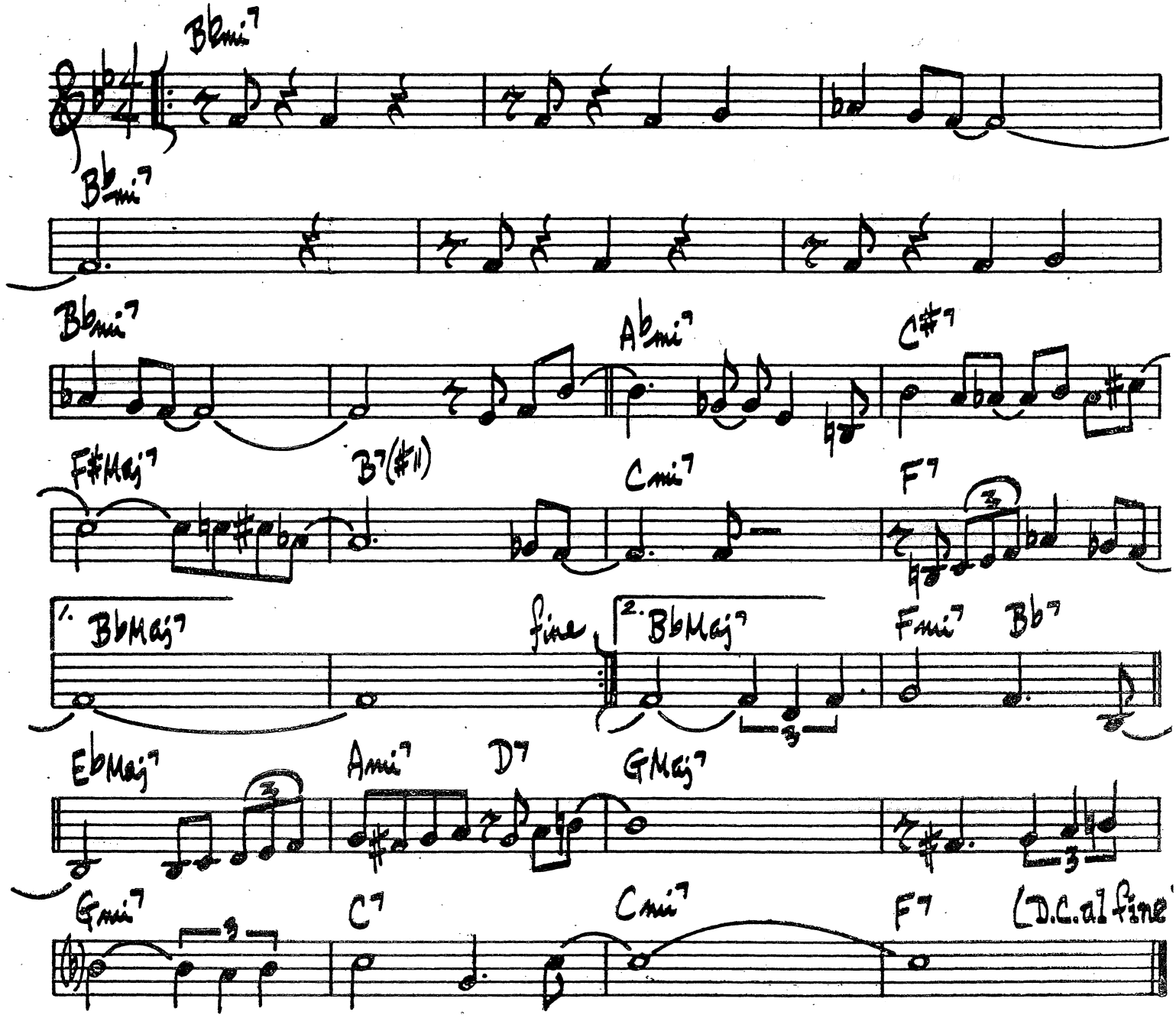

GENE AMMONS - "GOODBYE"

182.

JE NE SAIS PAS

HAMPTON/JONES

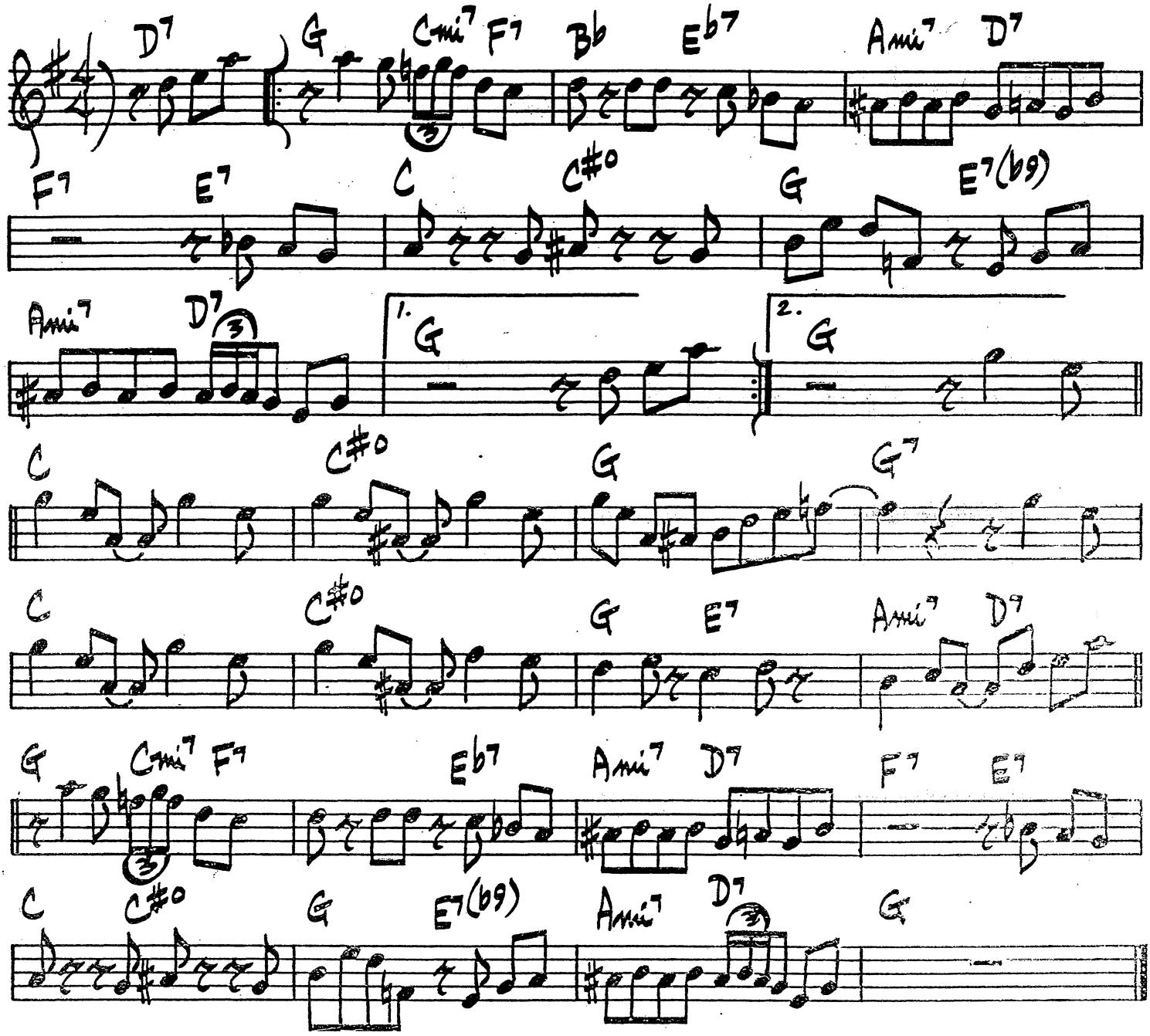

(BLUES) # THE JODY GRIND

HORACE SILVER

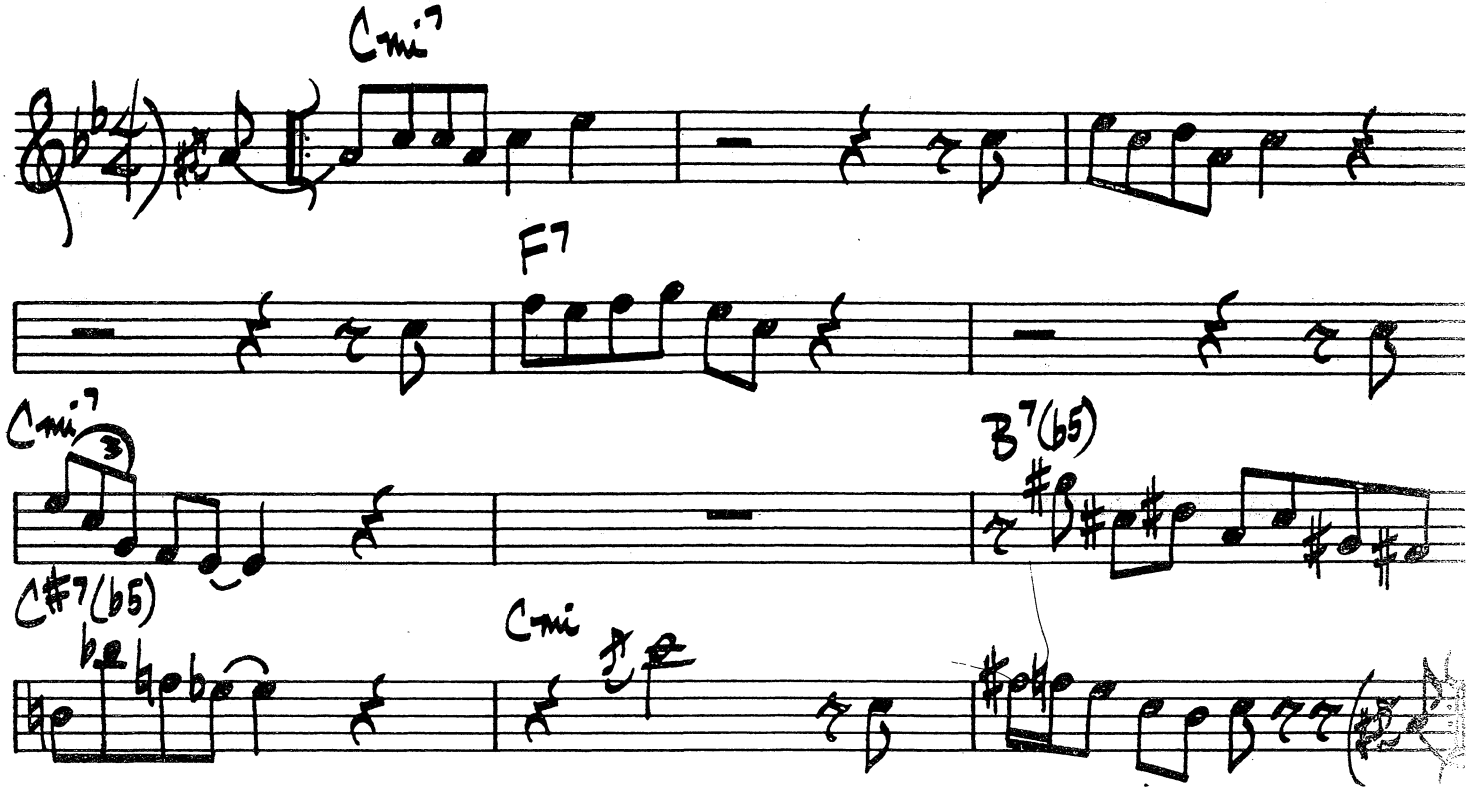

HORACE SILVER - "THE JODY GRIND"

JITTERBUG WALTZ

FATS WALLER

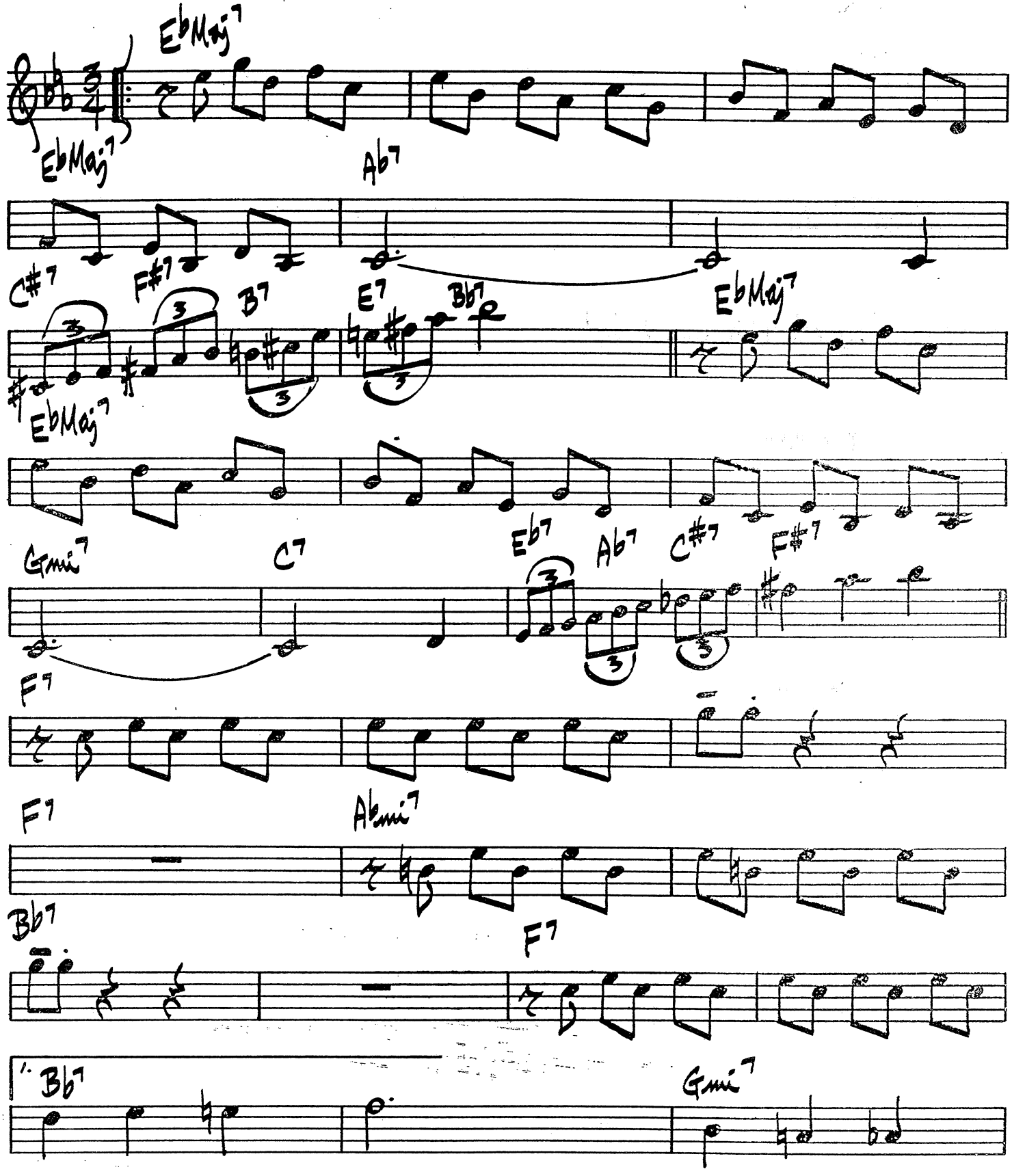

JITTERBUG WALTZ Pg. 2

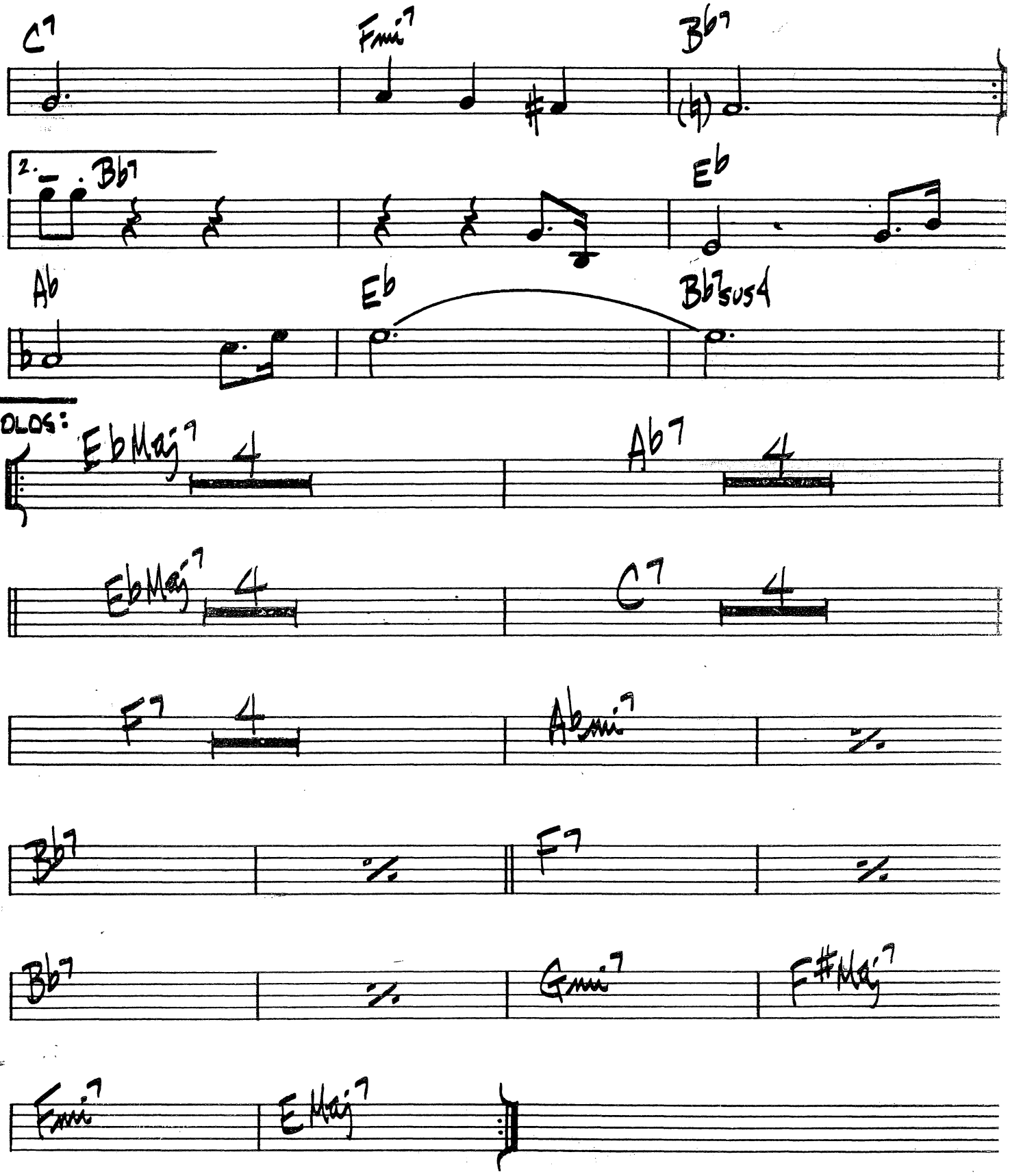

(MED. SLOW SWING)

GORGIE'S

D. BYRD

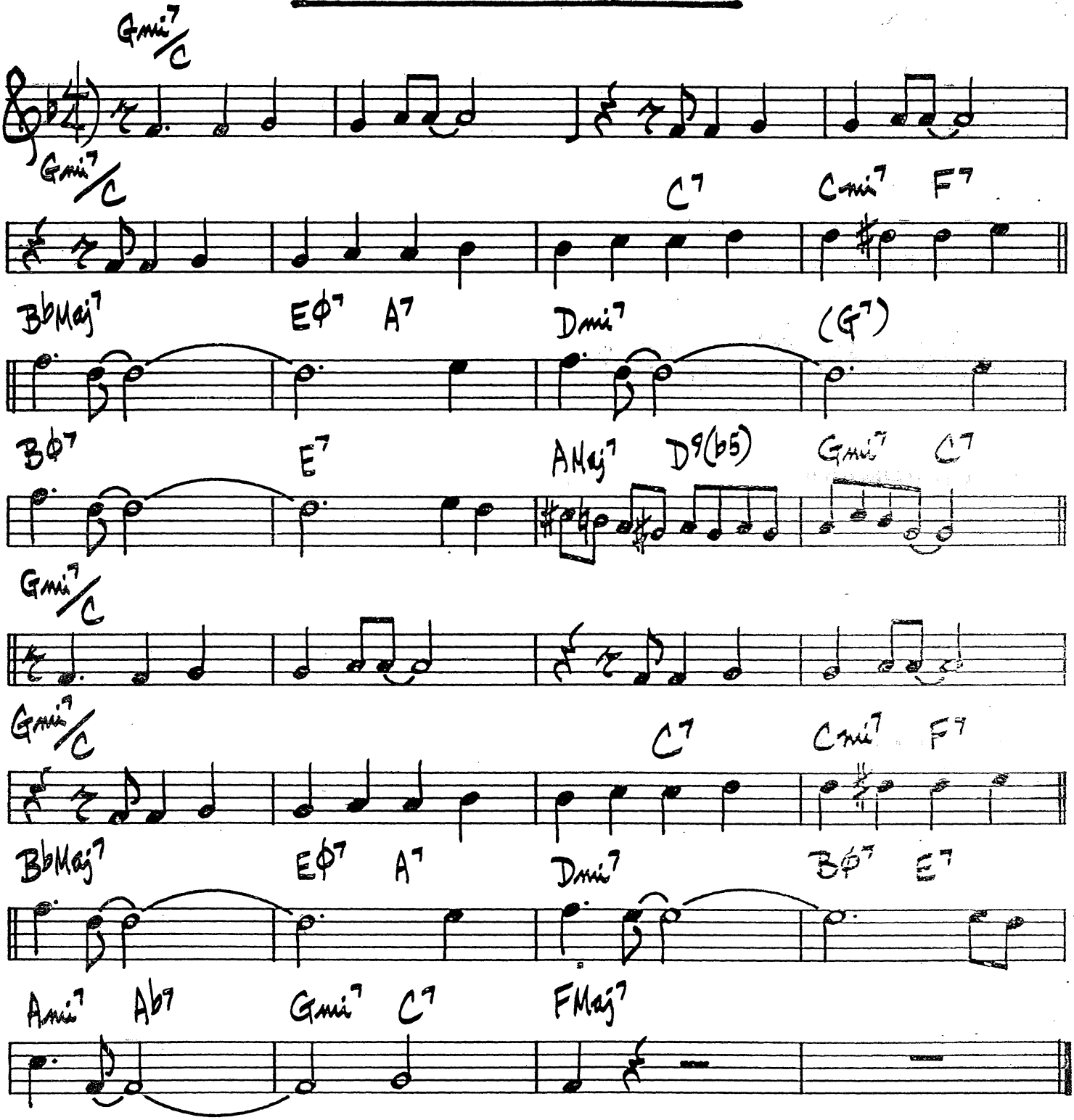

DONALD BYRD — "ROYAL FLUSH"

(SAMBA OR BOSSA)

JOYCE'S SAMBA

D. FERREIRA
M. EINHORN

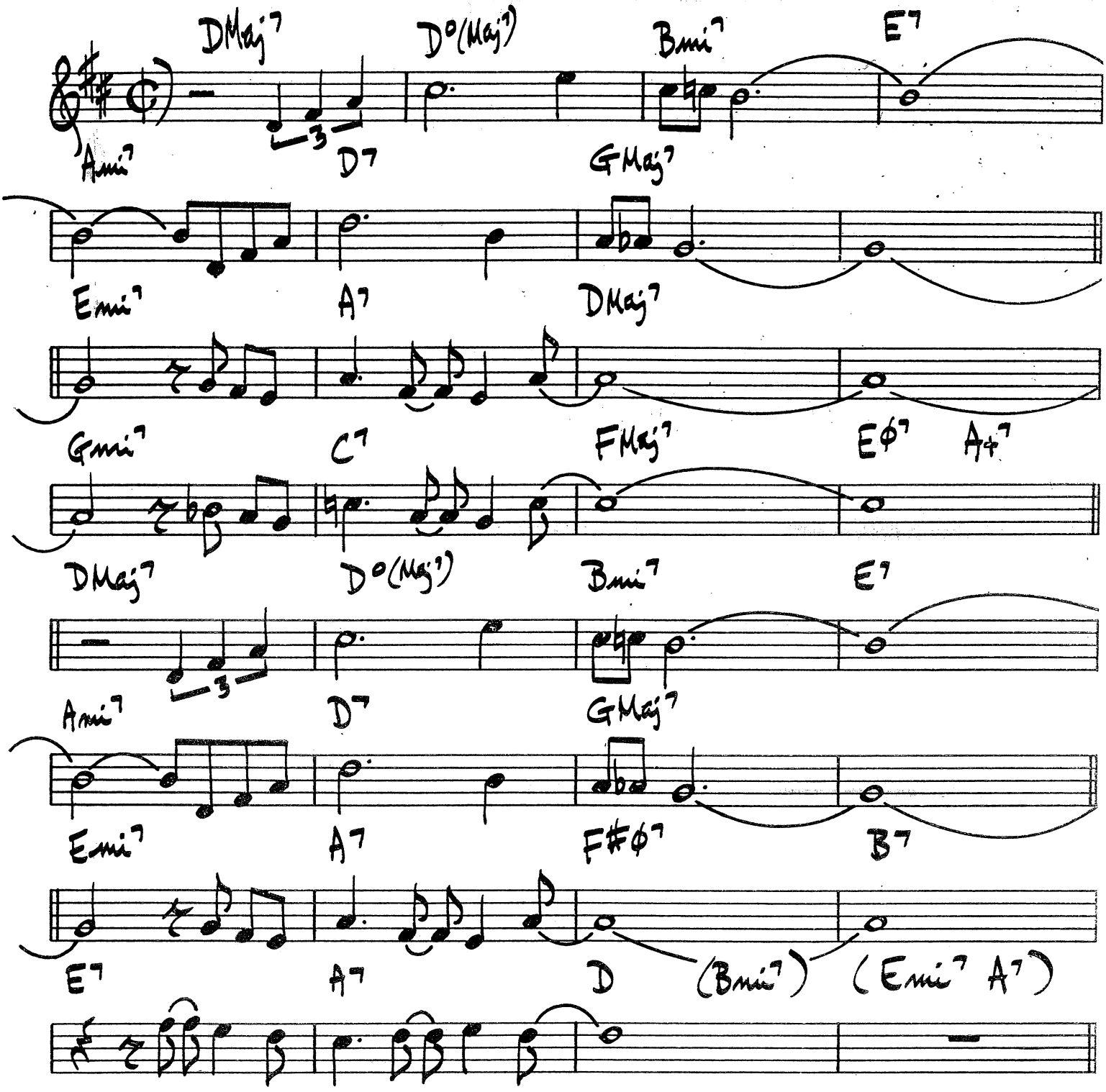

CANNONBALL ADDERLY — "CANNONBALL ADDERLY & THE BOSSA RIO SEXTET"

MED. GOSPEL ROCK

JOY TO THE WORLD

HOYT AXTON

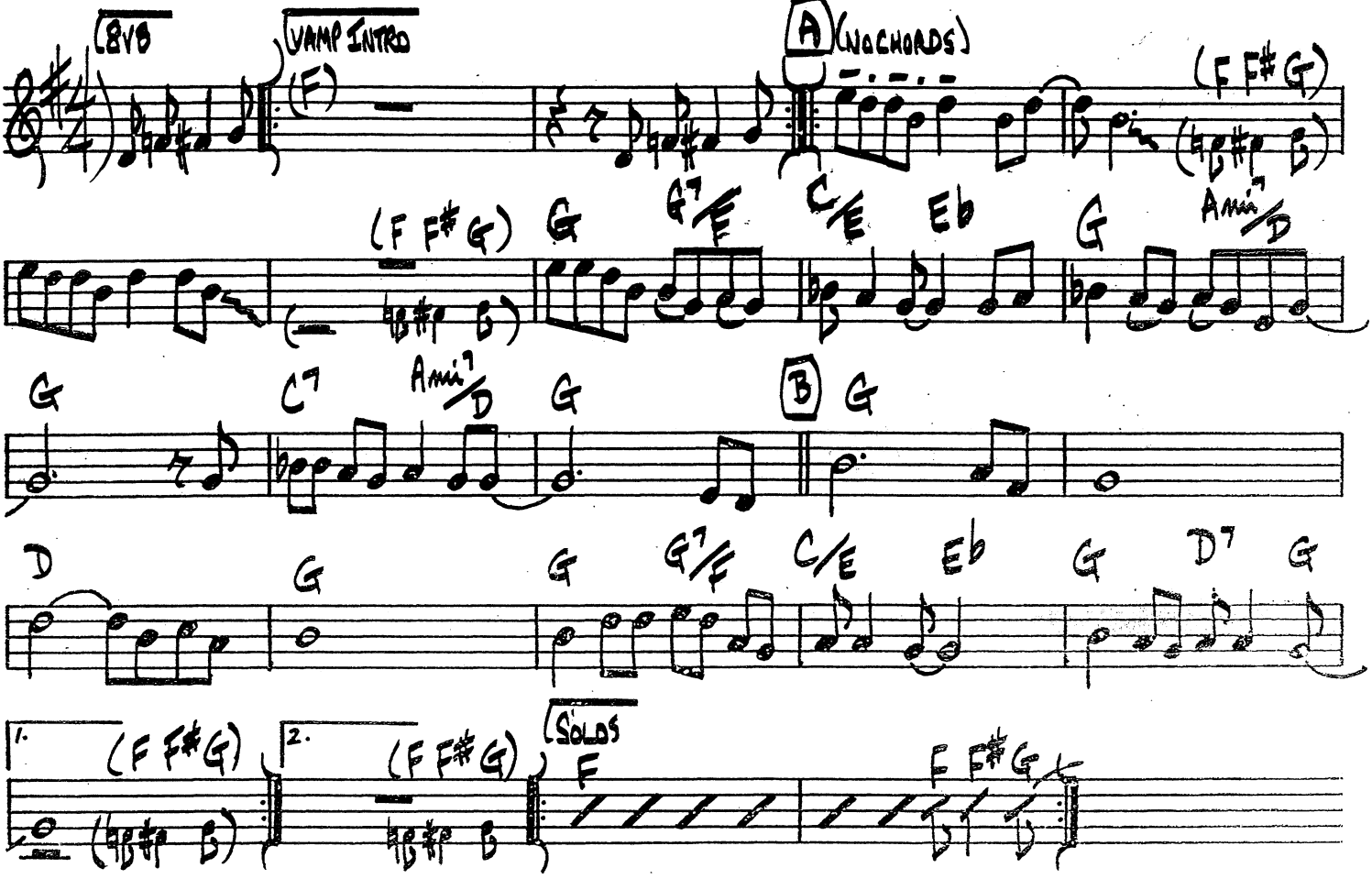

JUMPING W/SYMPHONY SID

LESTER YOUNG

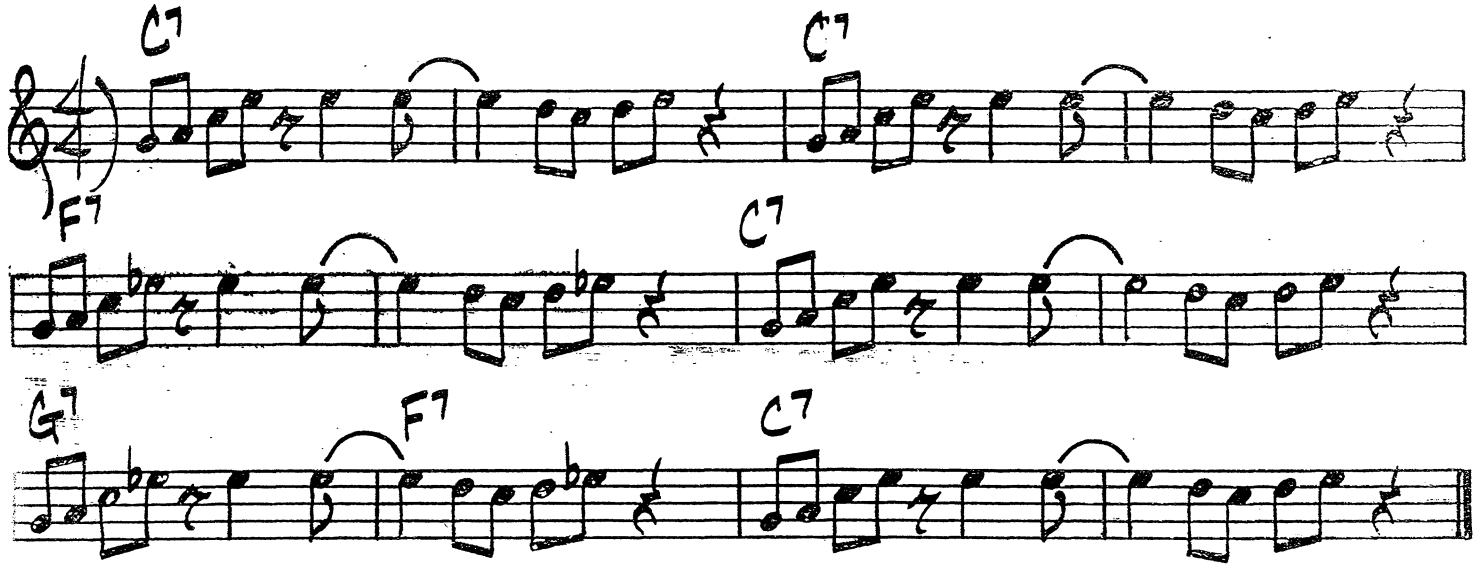

JUMP FOR ME

(♩=142)

COUNT BASIE

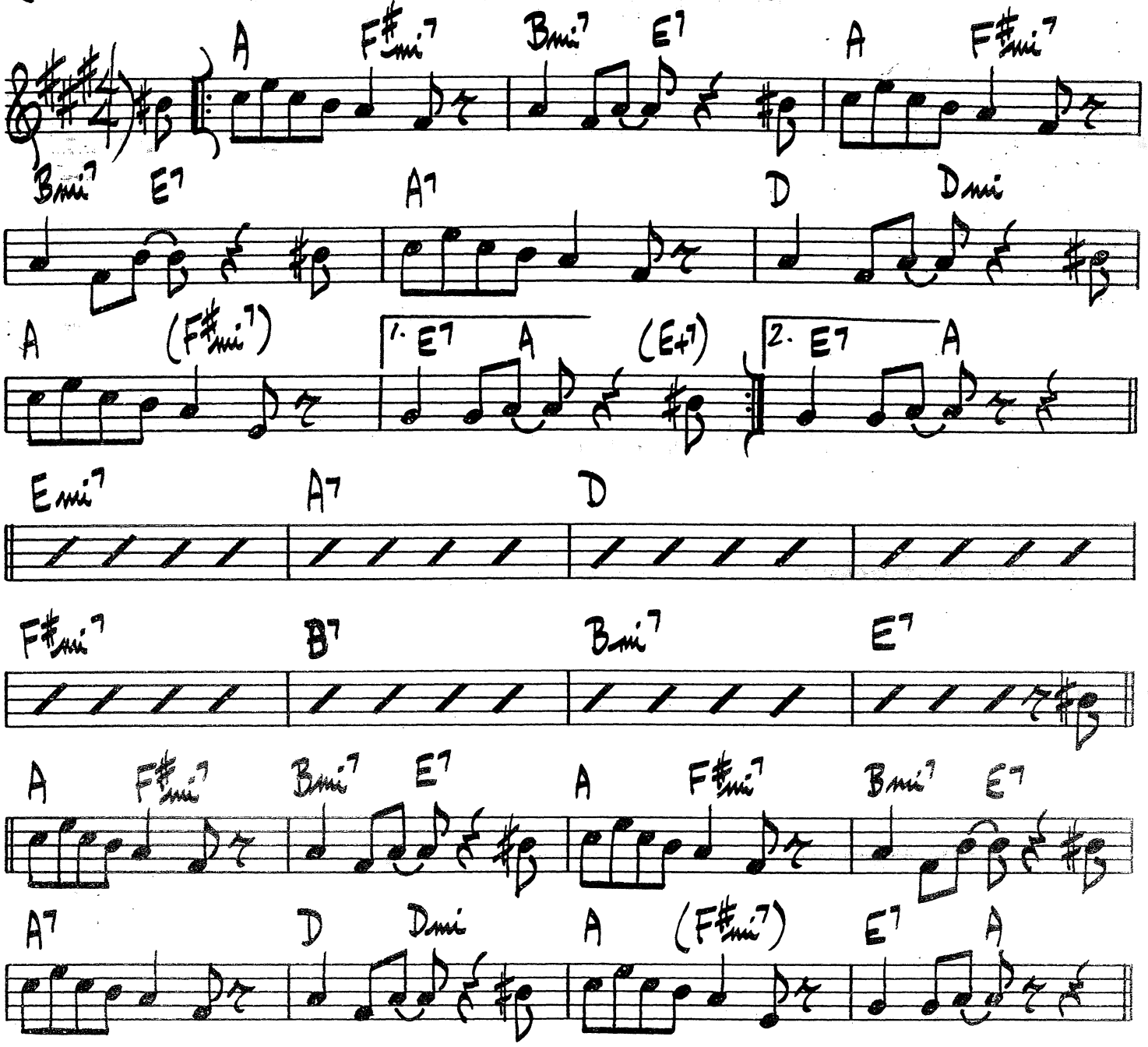

190.

JUST A FEW

SHORTY ROGERS

(♩= 176)

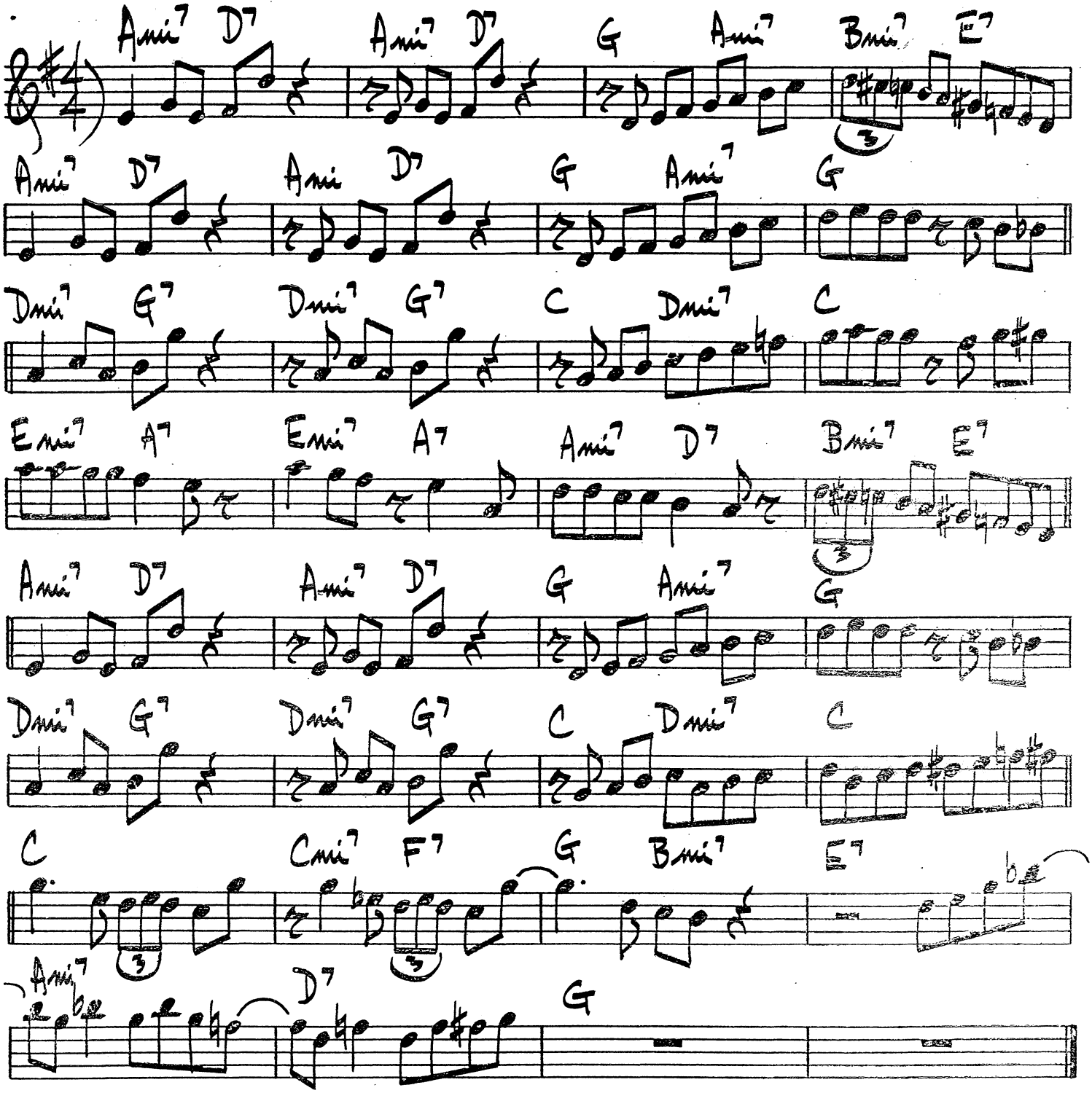

JUST A-SITTIN' & A-ROCKIN'

ELLINGTON
STRAYHORN
GAINES

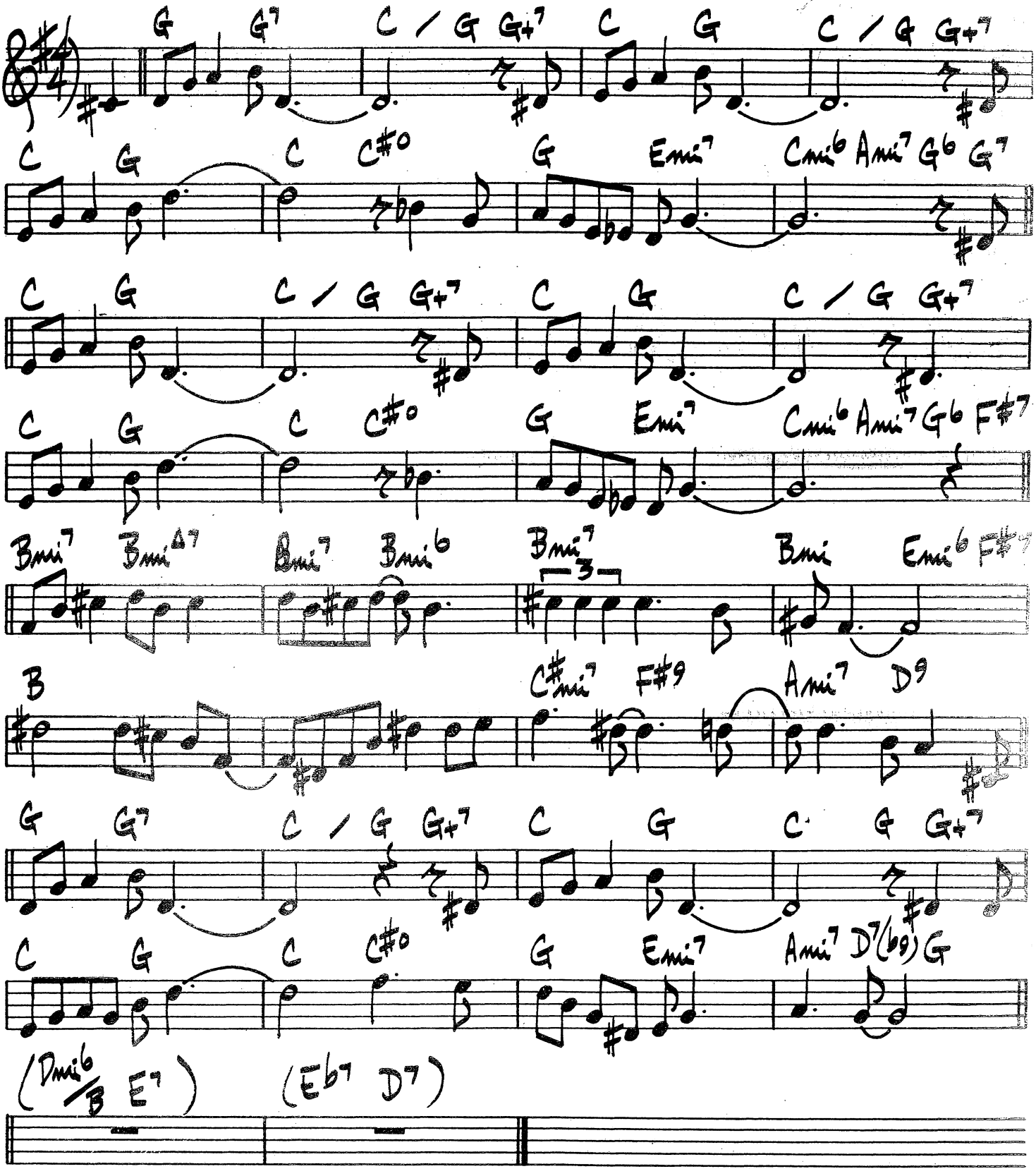

JUST IN TIME

IRVING BERLIN

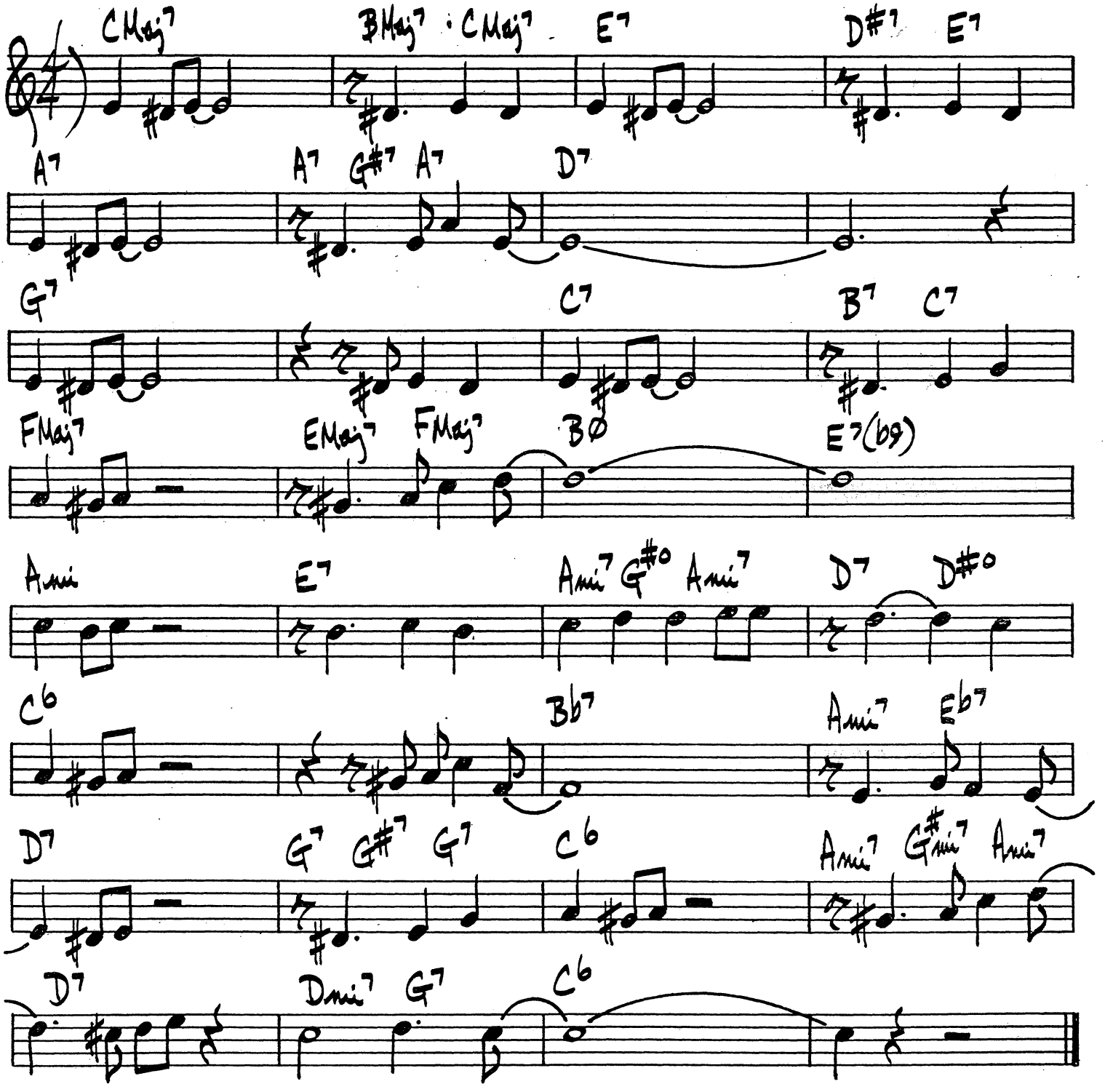

JUST YOU JUST ME

JESSE GREER

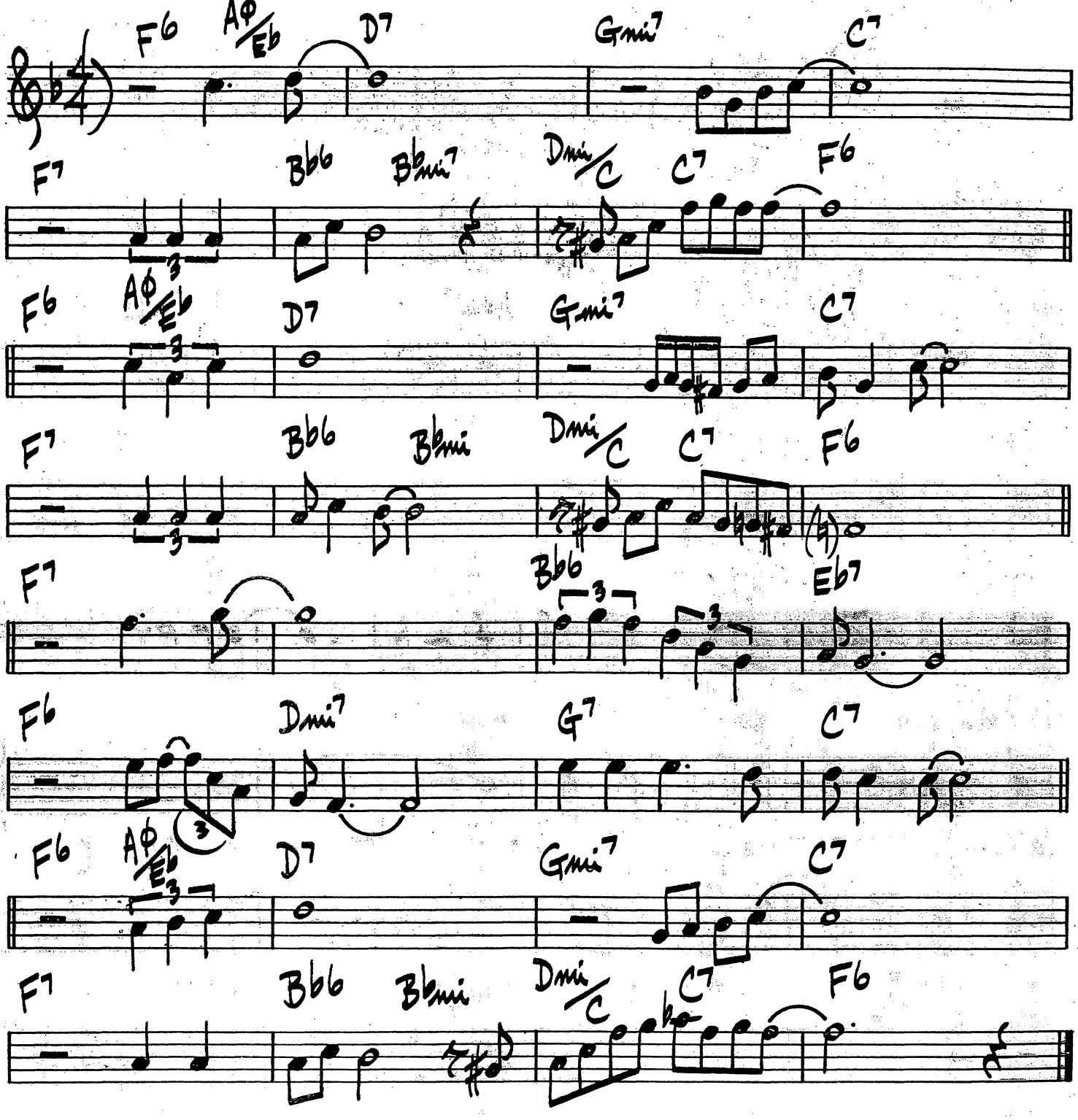

(MED. ROCK)

BILLY JOEL

JUST THE WAY YOU ARE

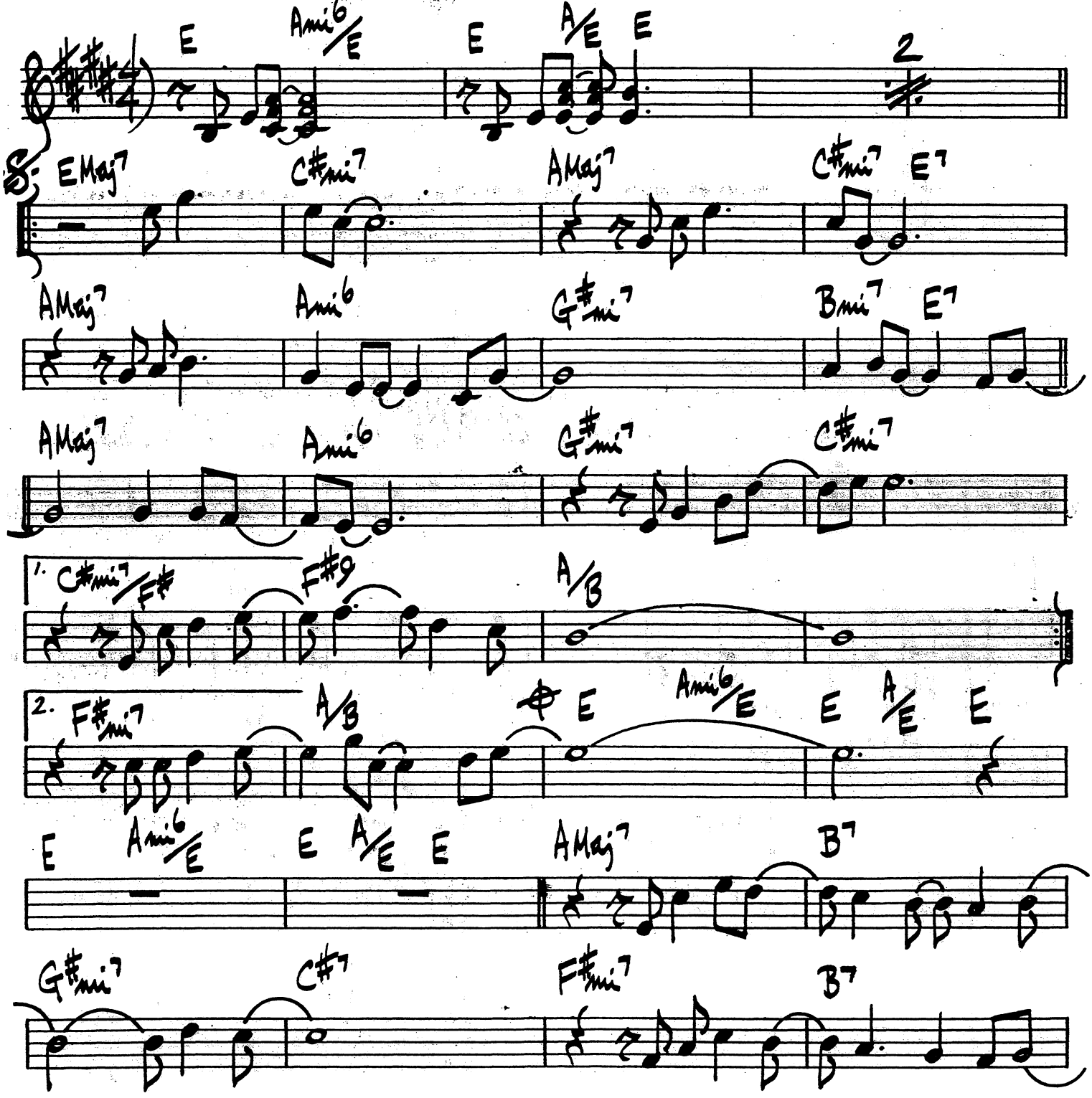

JUST THE WAY YOU ARE Pg. 2

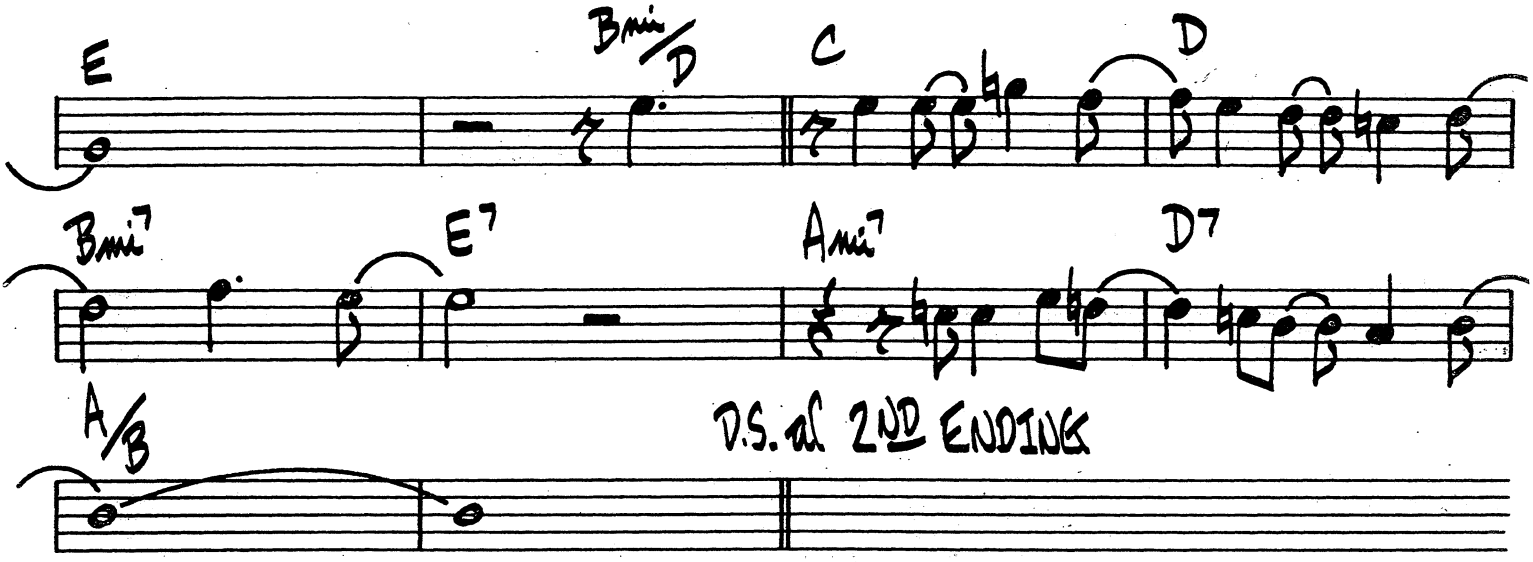

[CODA ON OUT CHORUS ONLY]

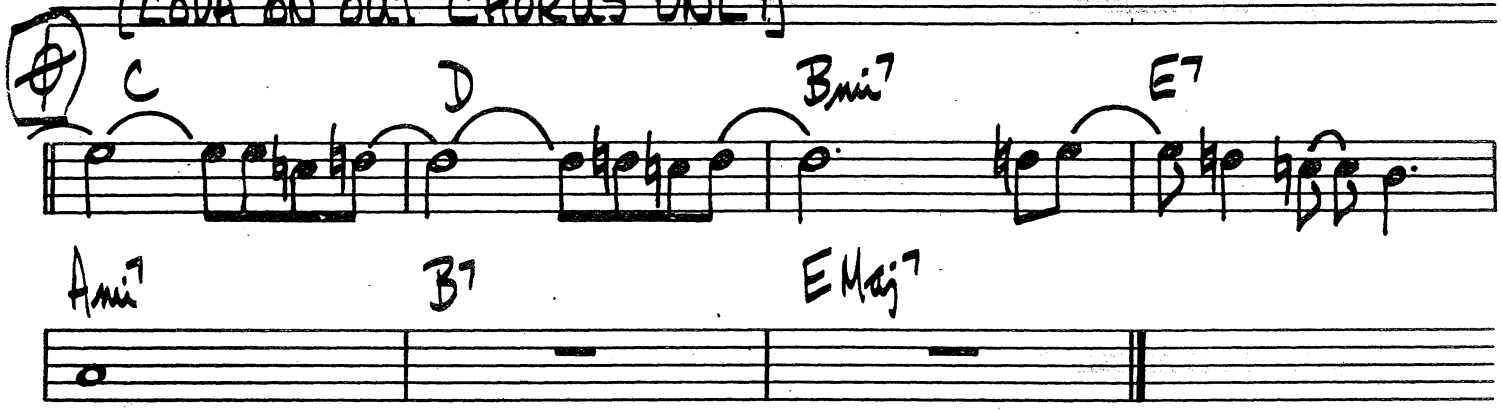

BILLY JOEL — "THE STRANGER"

KARY'S TRANCE

LEE KONITZ

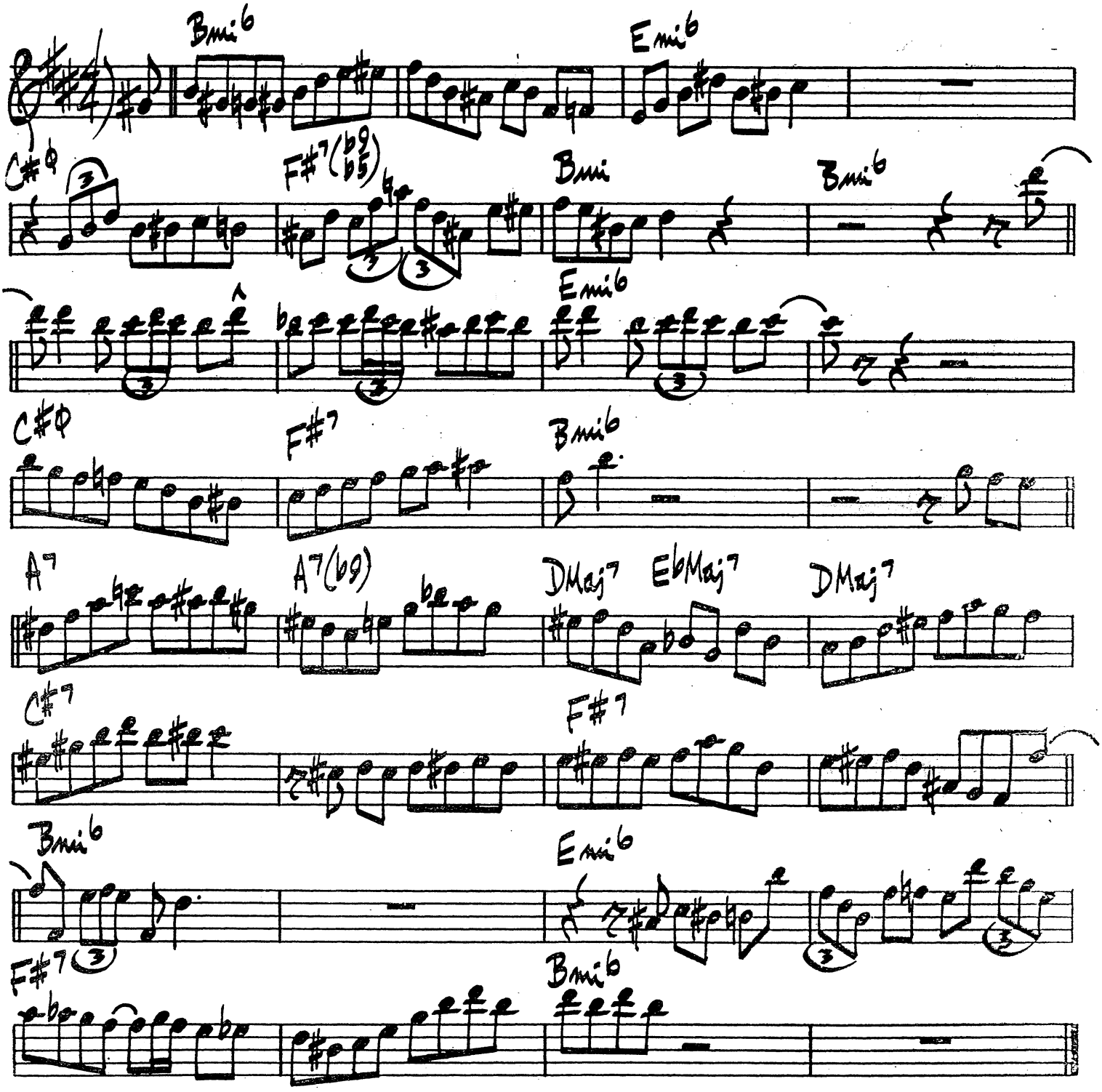

KATRINA BALLERINA

WOODY SHAW

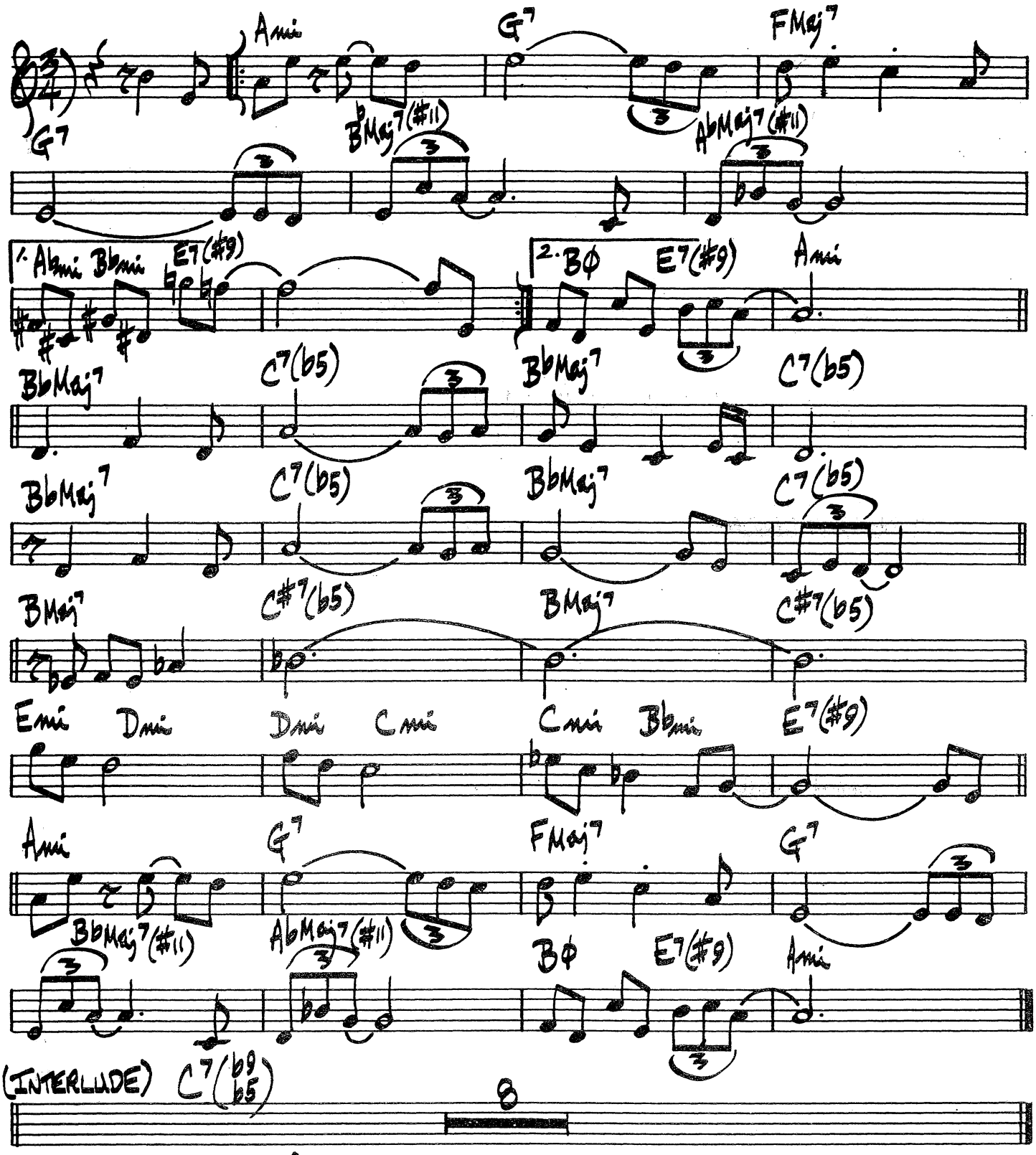

(INTERLUDE BEFORE & AFTER SOLOS)

KENTUCKY OYSTERS

DAVID BAKER

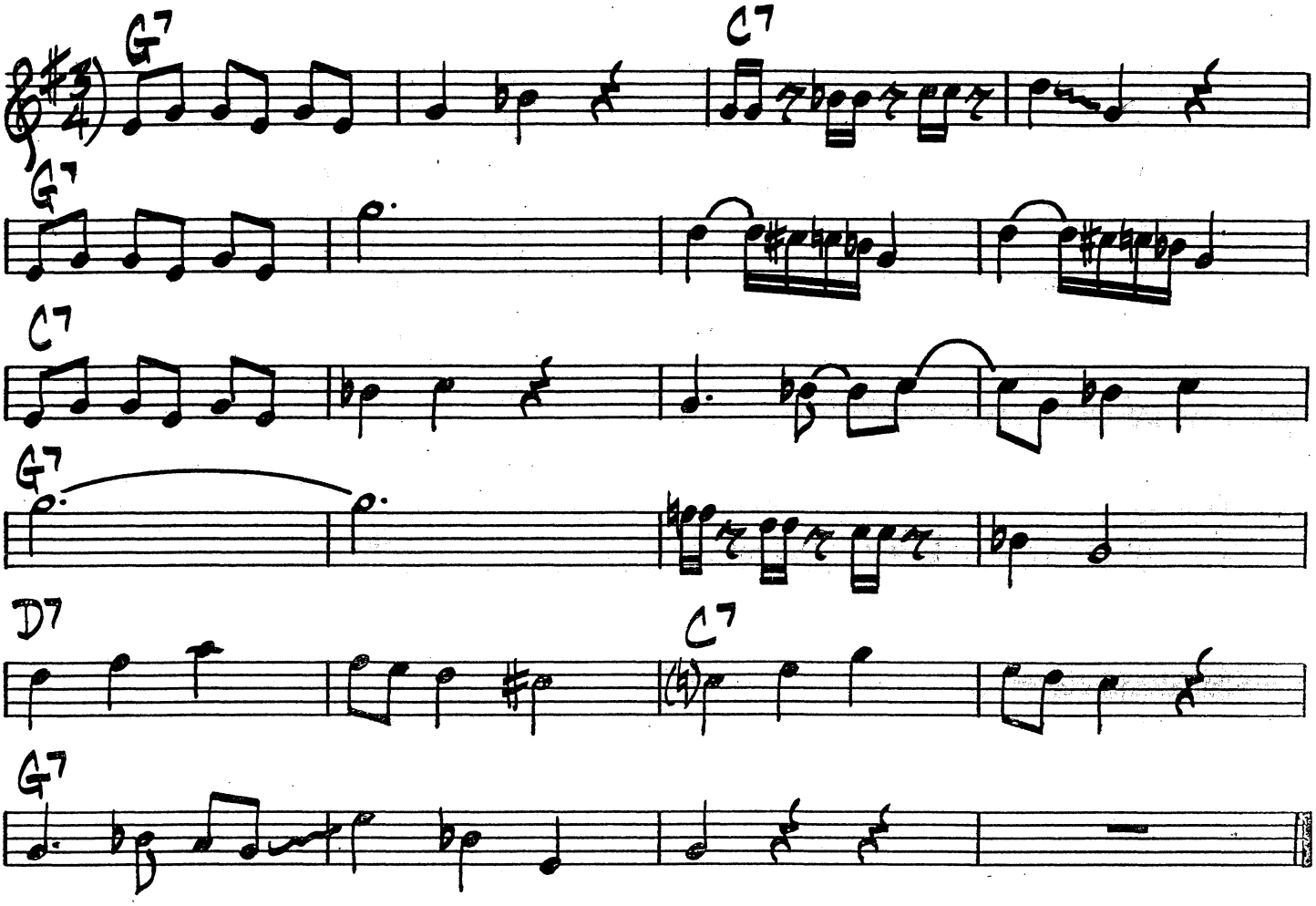

THE KICKER

JOE HENDERSON

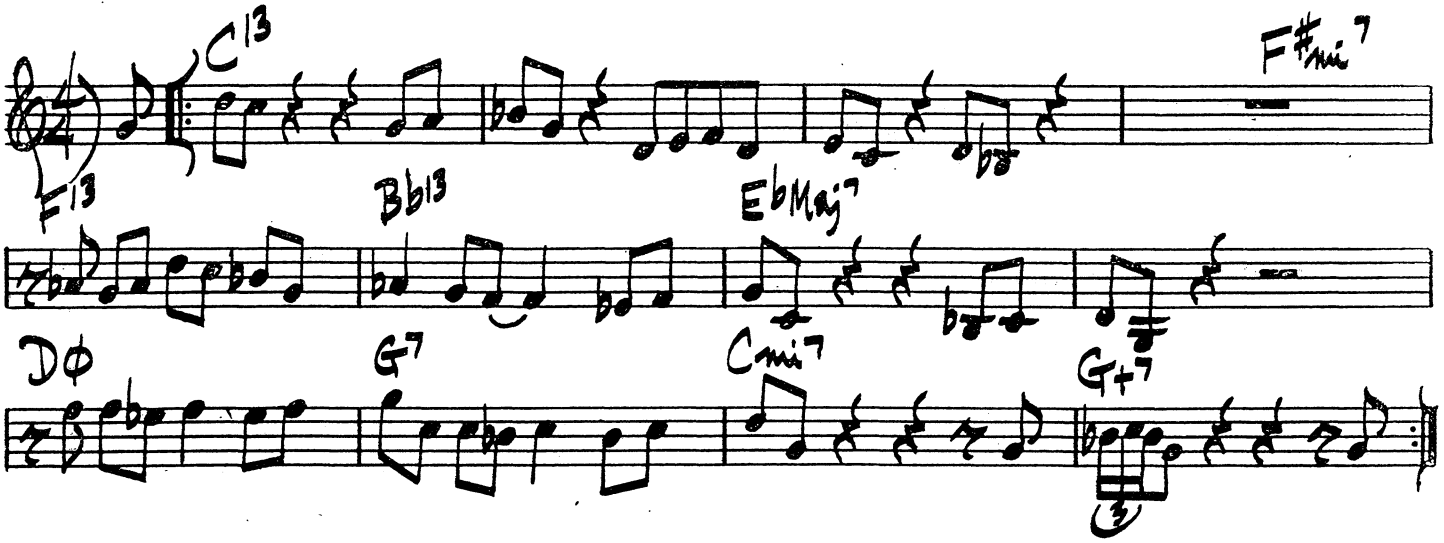

KIDS ARE PRETTY PEOPLE

THAD JONES

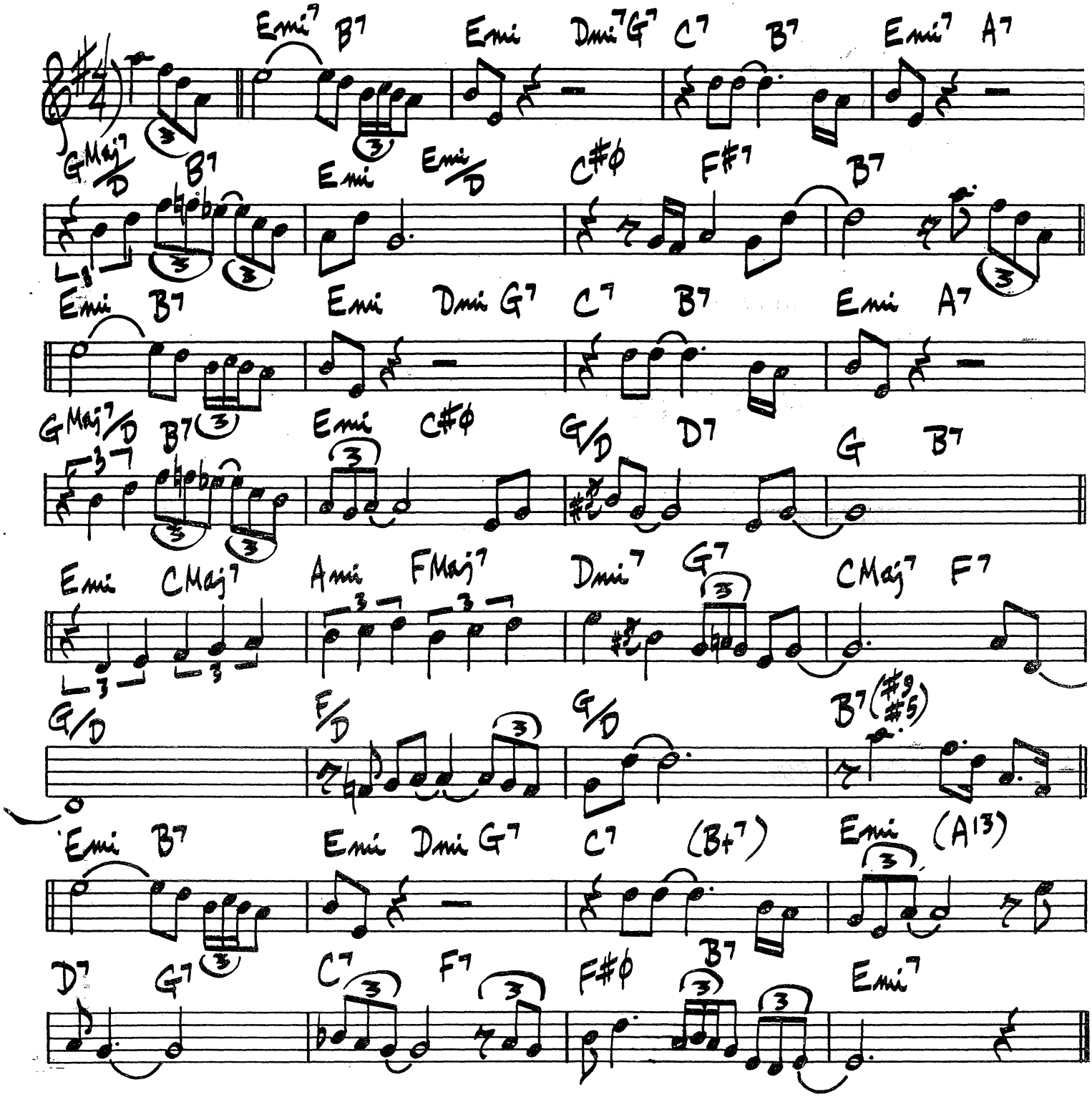

KILLER JOE

BENNY GOLSON

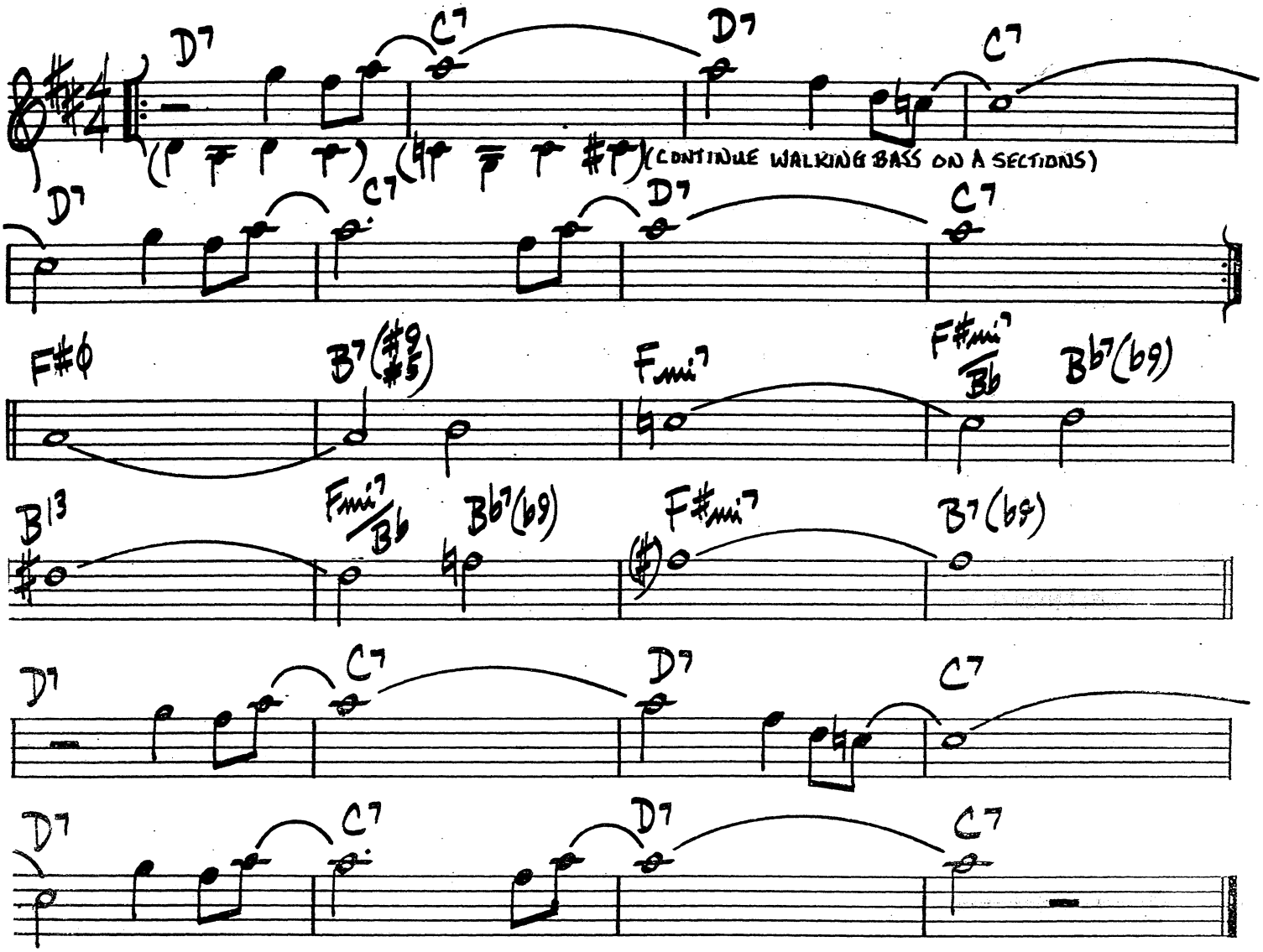

LADY'S BLUES

(MED. BLUES)

RHASAAN ROLAND KIR

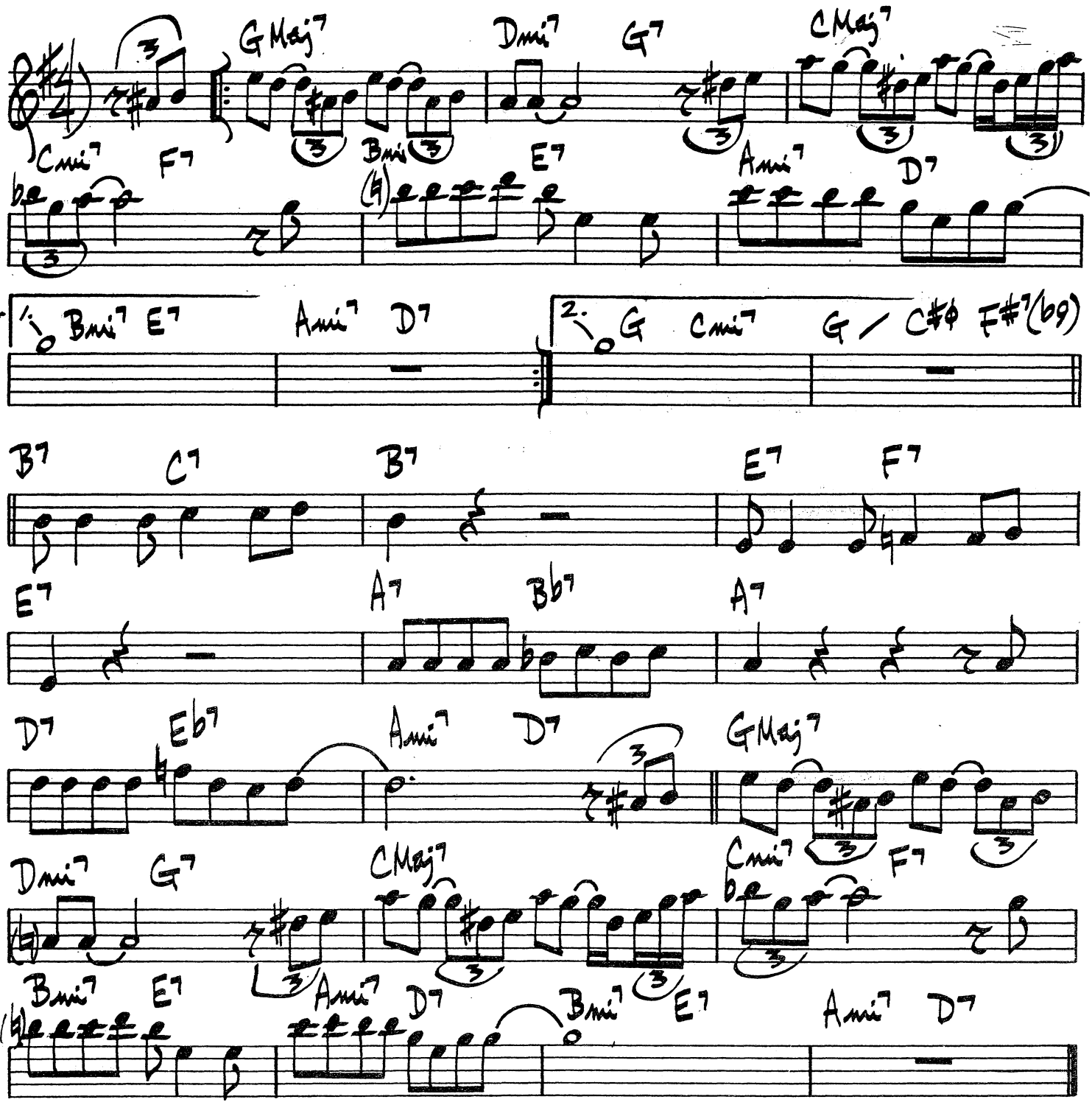

RAHSAAN ROLAND KIRK - "LEFT & RIGHT"

202.

LAKES

PAT METHENY

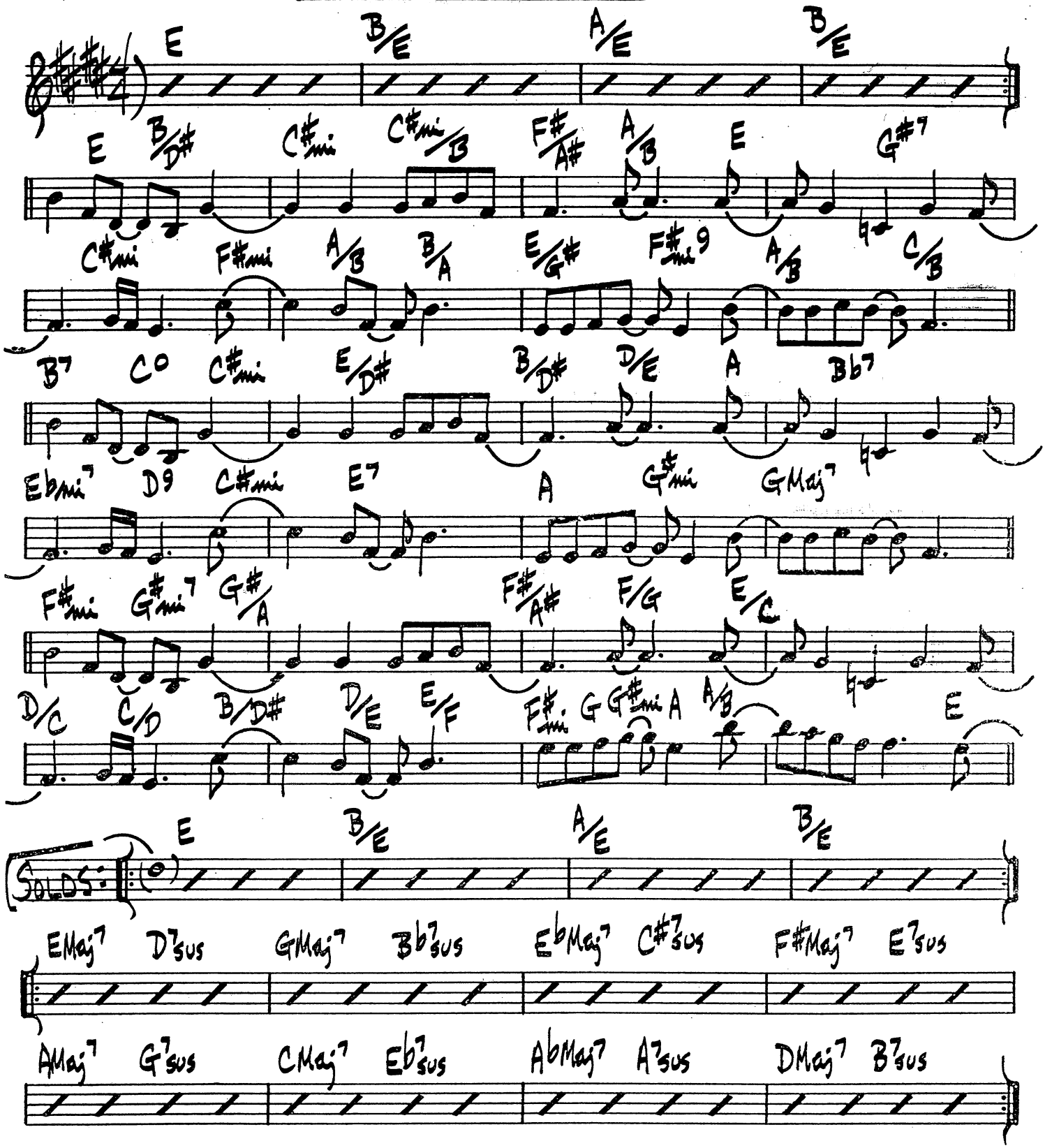

PAT METHENY - "WATERCOLORS"

BALLAD

LAURA

DAVID RAKSIN

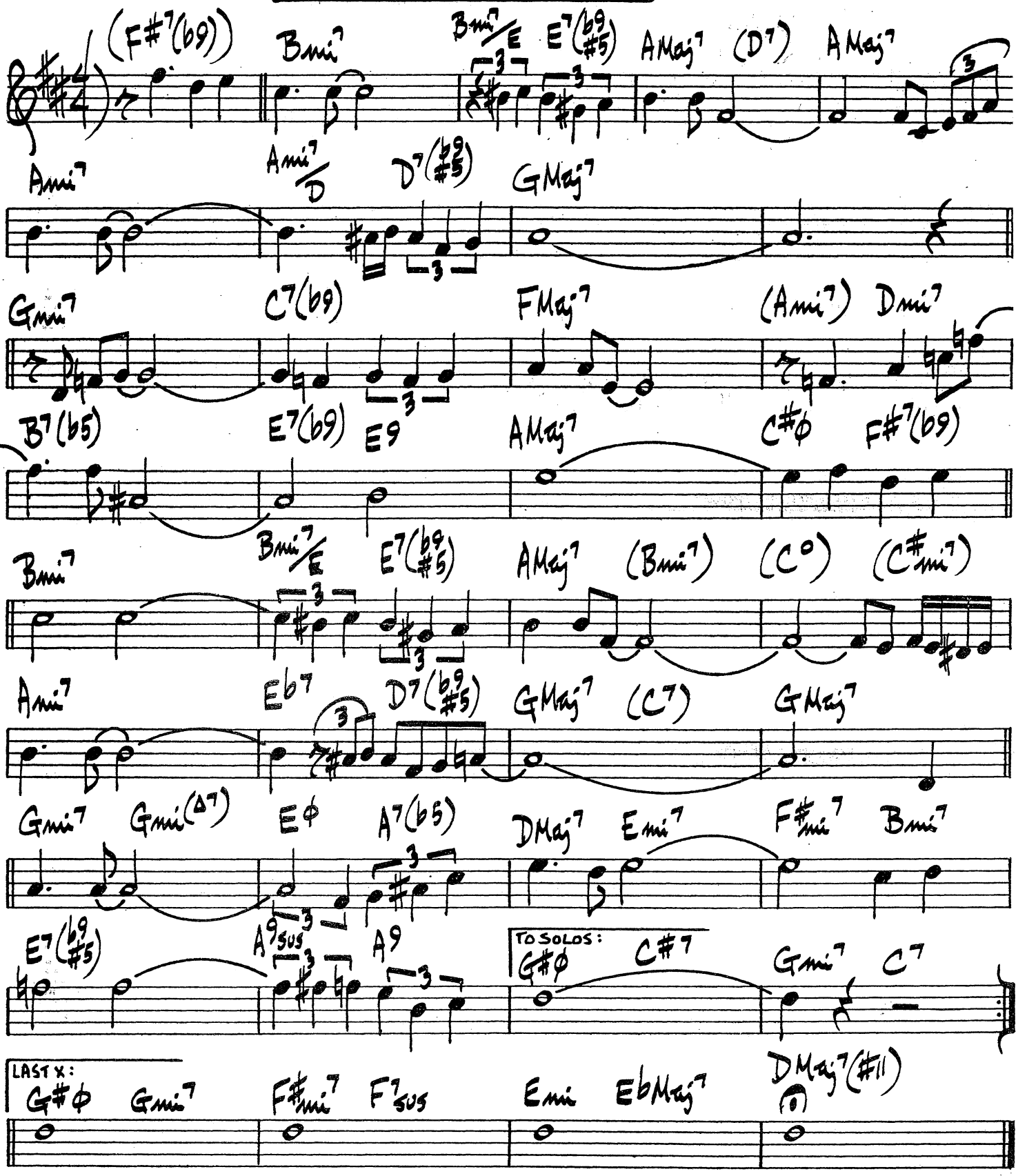

THE LAST PAGE

WOODS / BECK

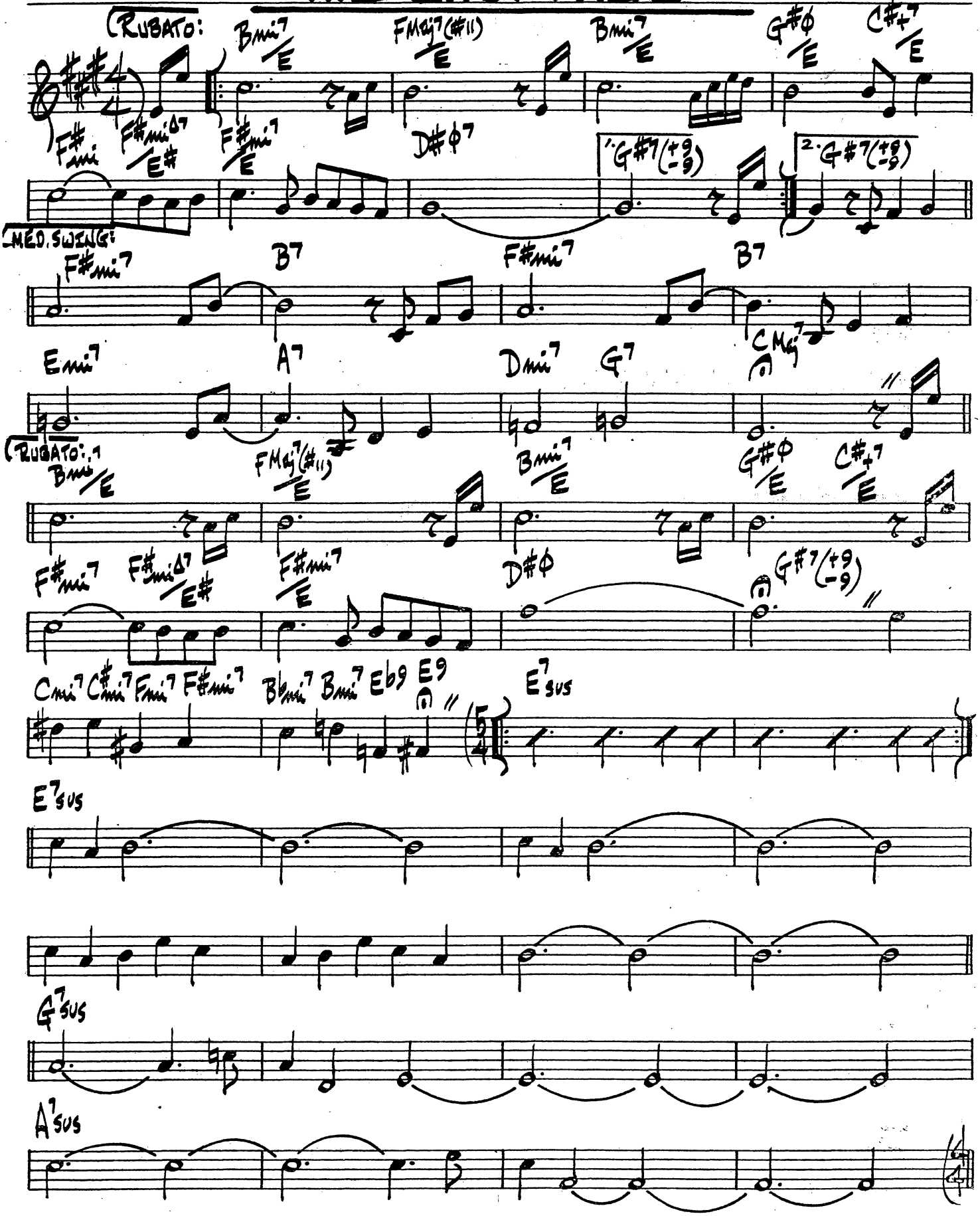

THE LAST PAGE – PG. 2

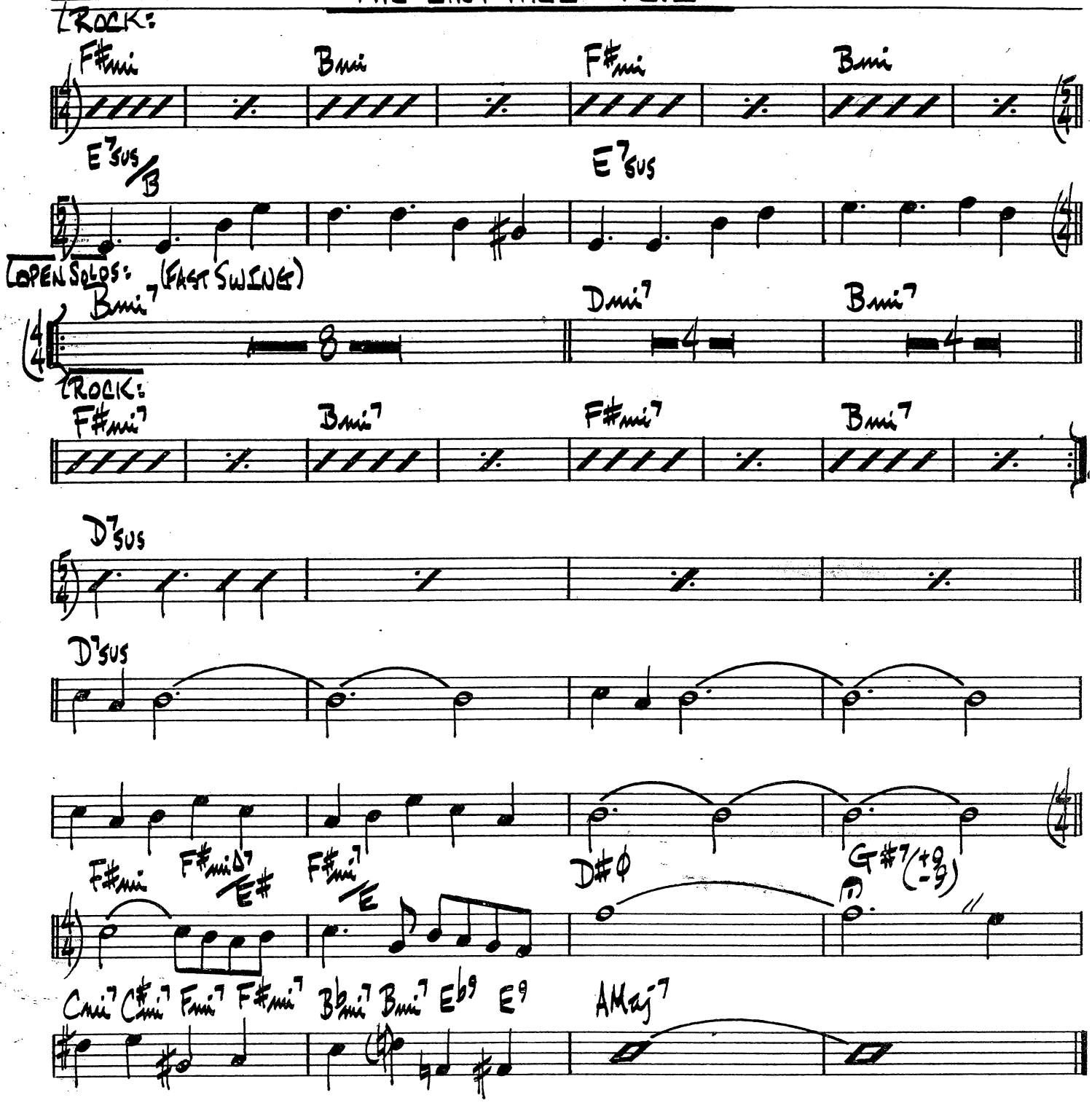

PHIL WOODS – "MUSIQUE DU BOIS"

LIMBO

WAYNE SHORTER

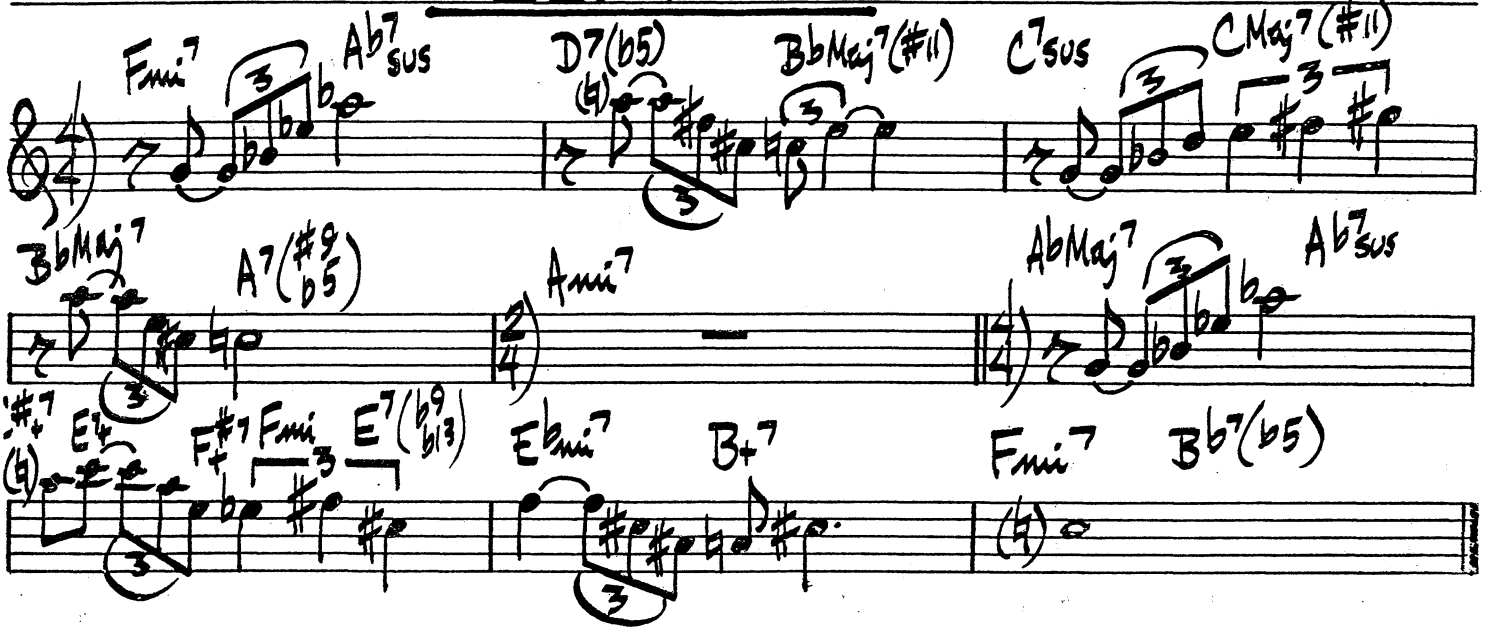

(BREAK)

LA NEVADA BLUES

GIL EVANS

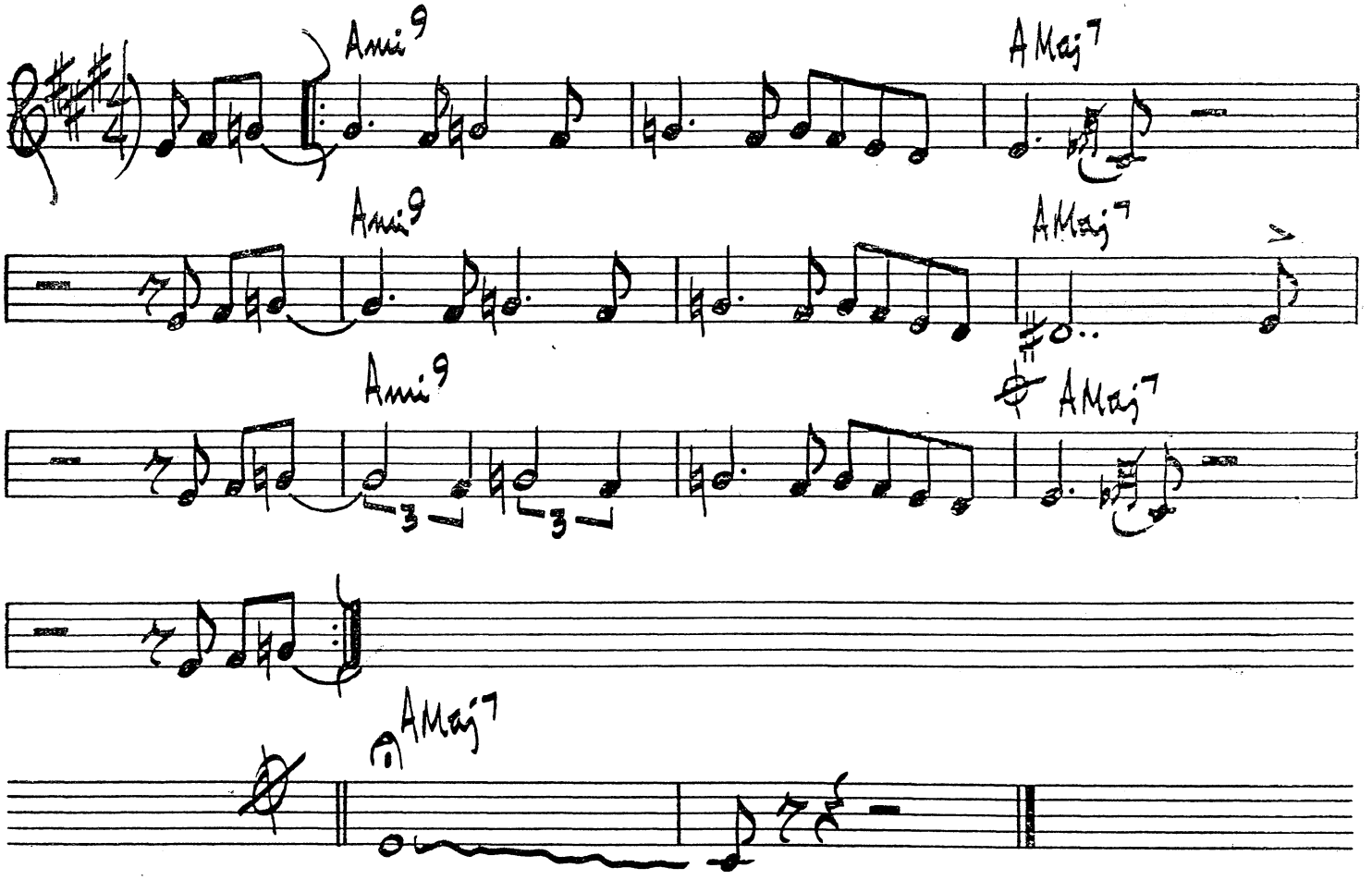

(MED. UP)

LETLA

WES MONTGOMERY

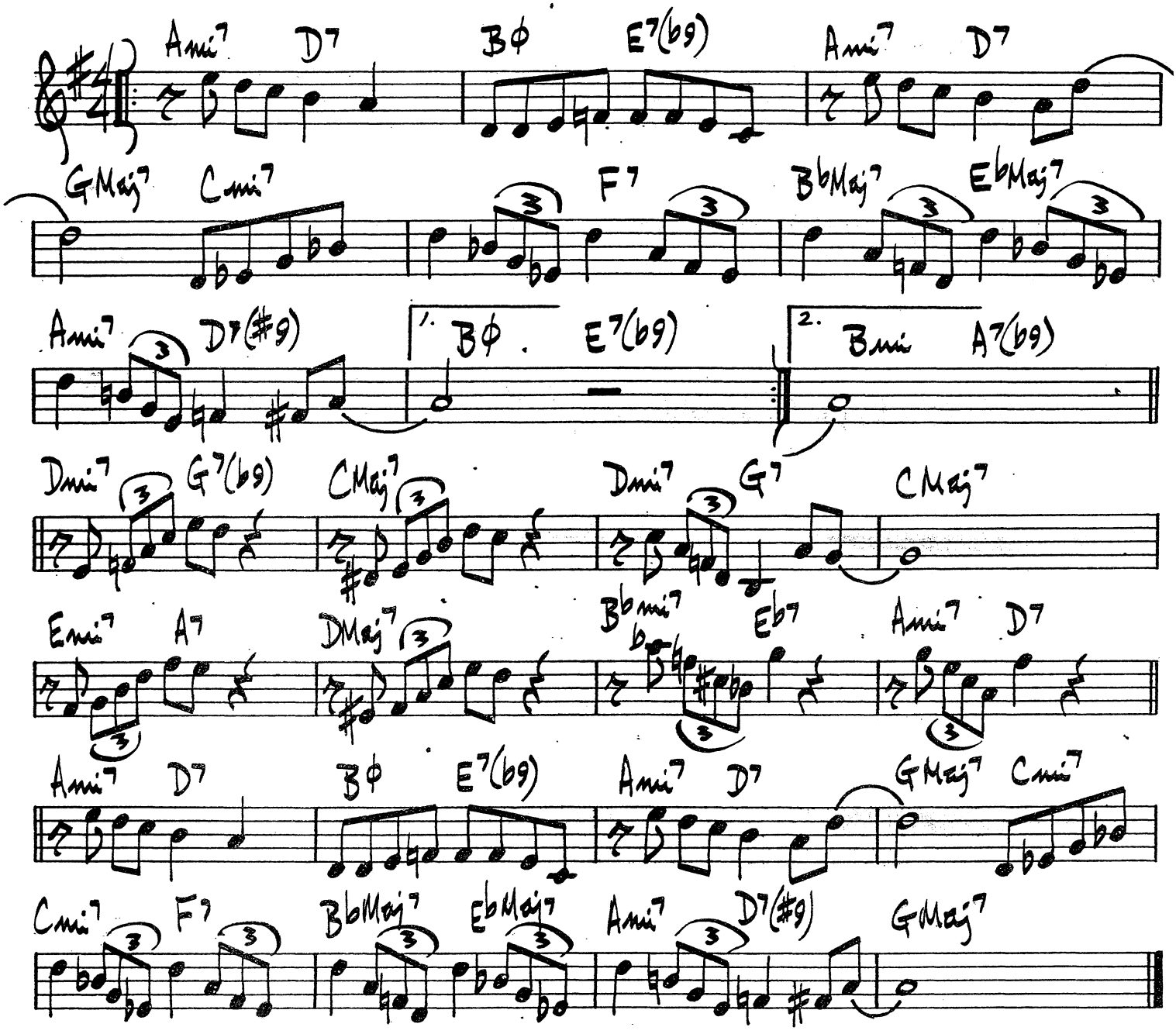

LENNIE'S PENNIES

LENNIE TRISTANO

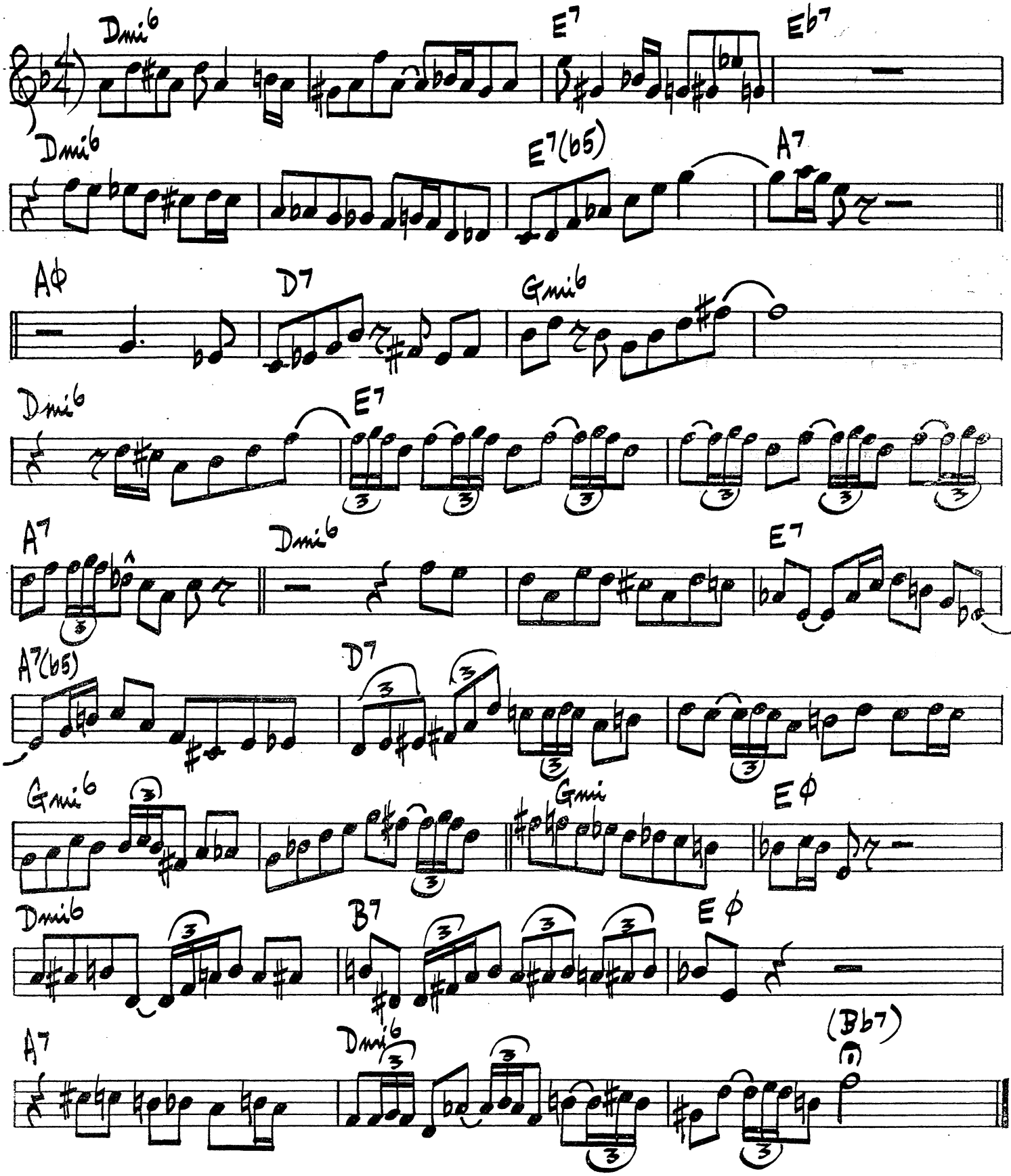

LESTER LEAPS IN

LESTER YOUNG

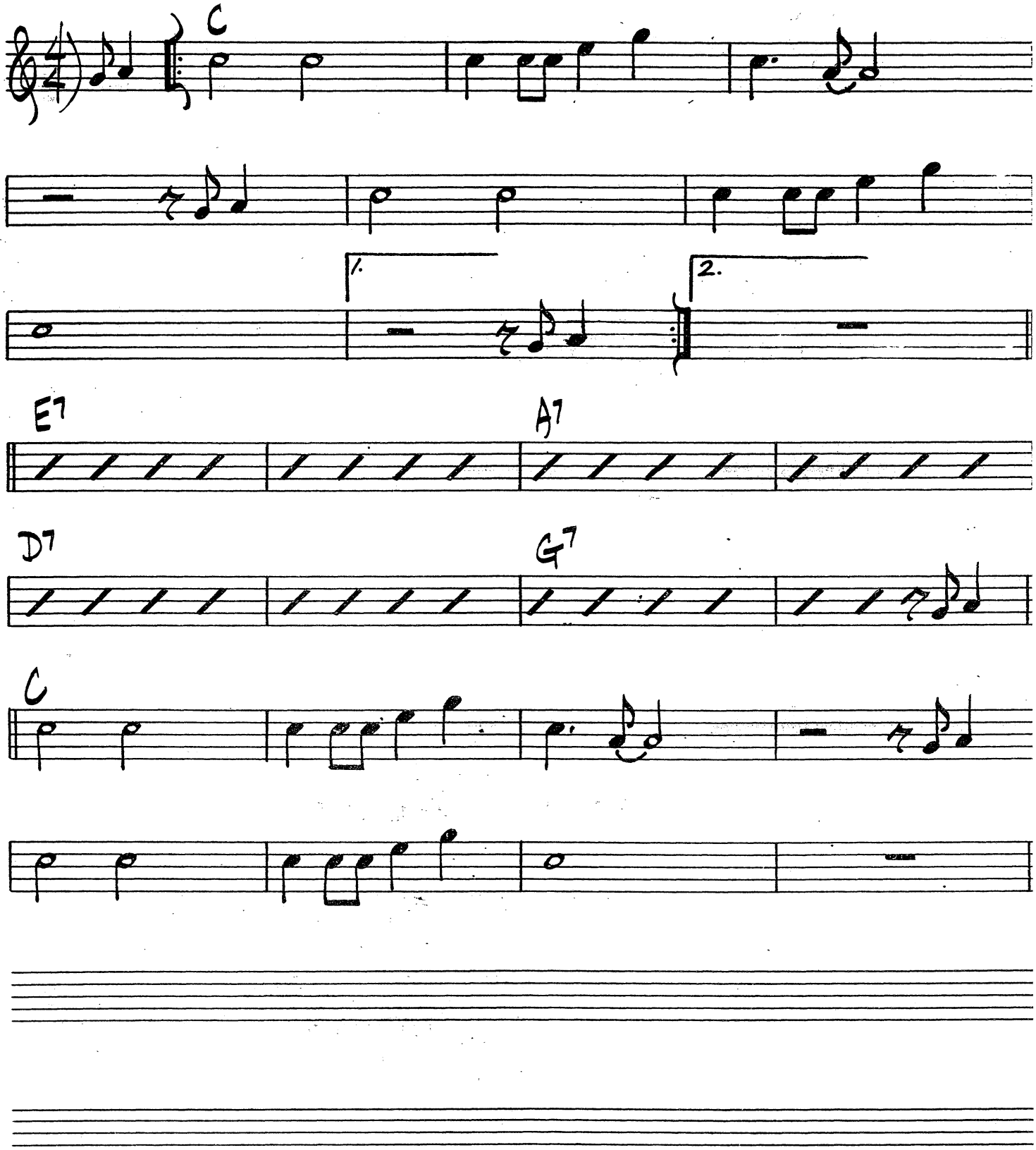

210.

(MED. SWING)

LETS COOL ONE

THELONIUS MONK

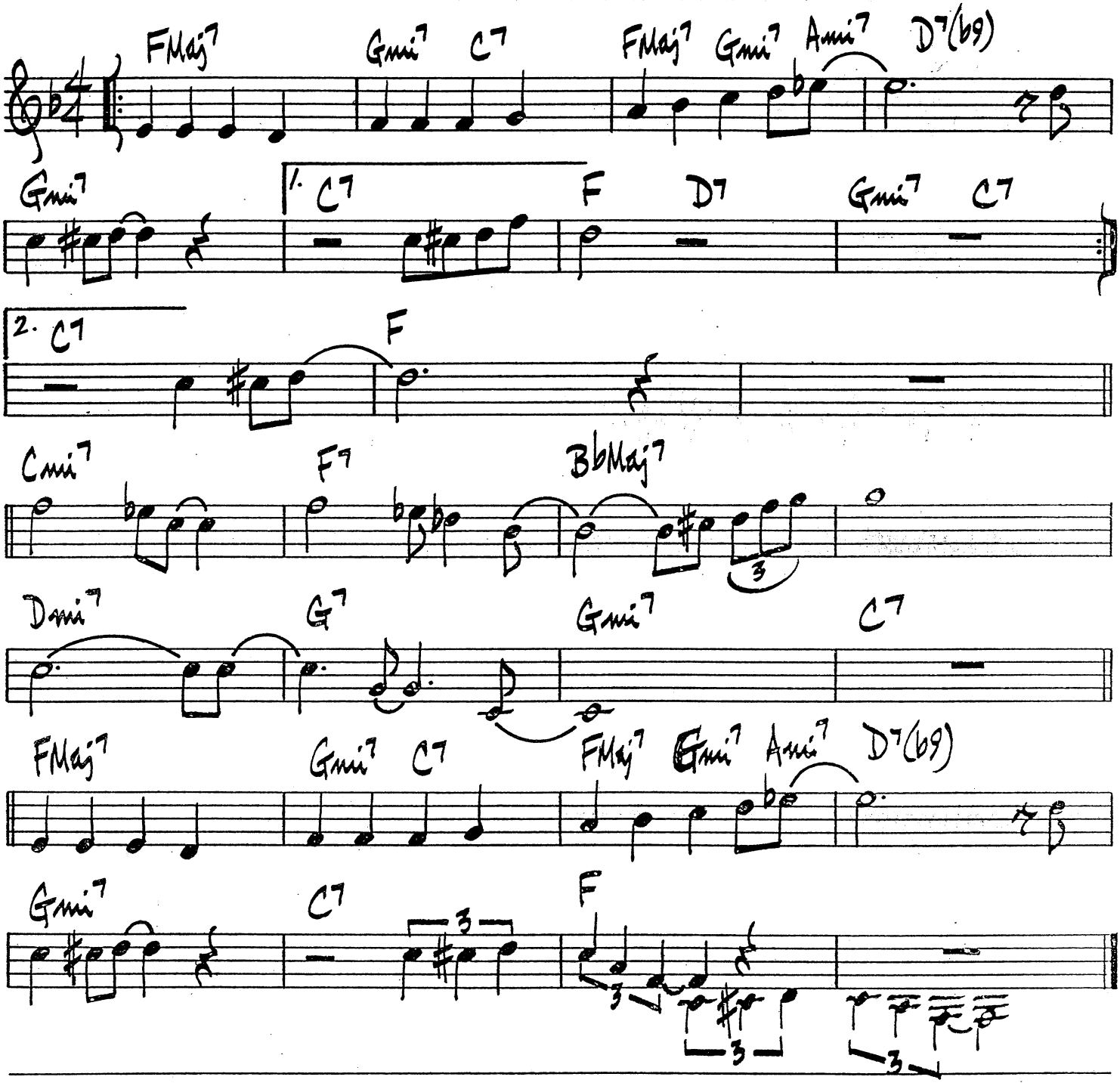

LIBERATED BROTHER

HORACE SILVER

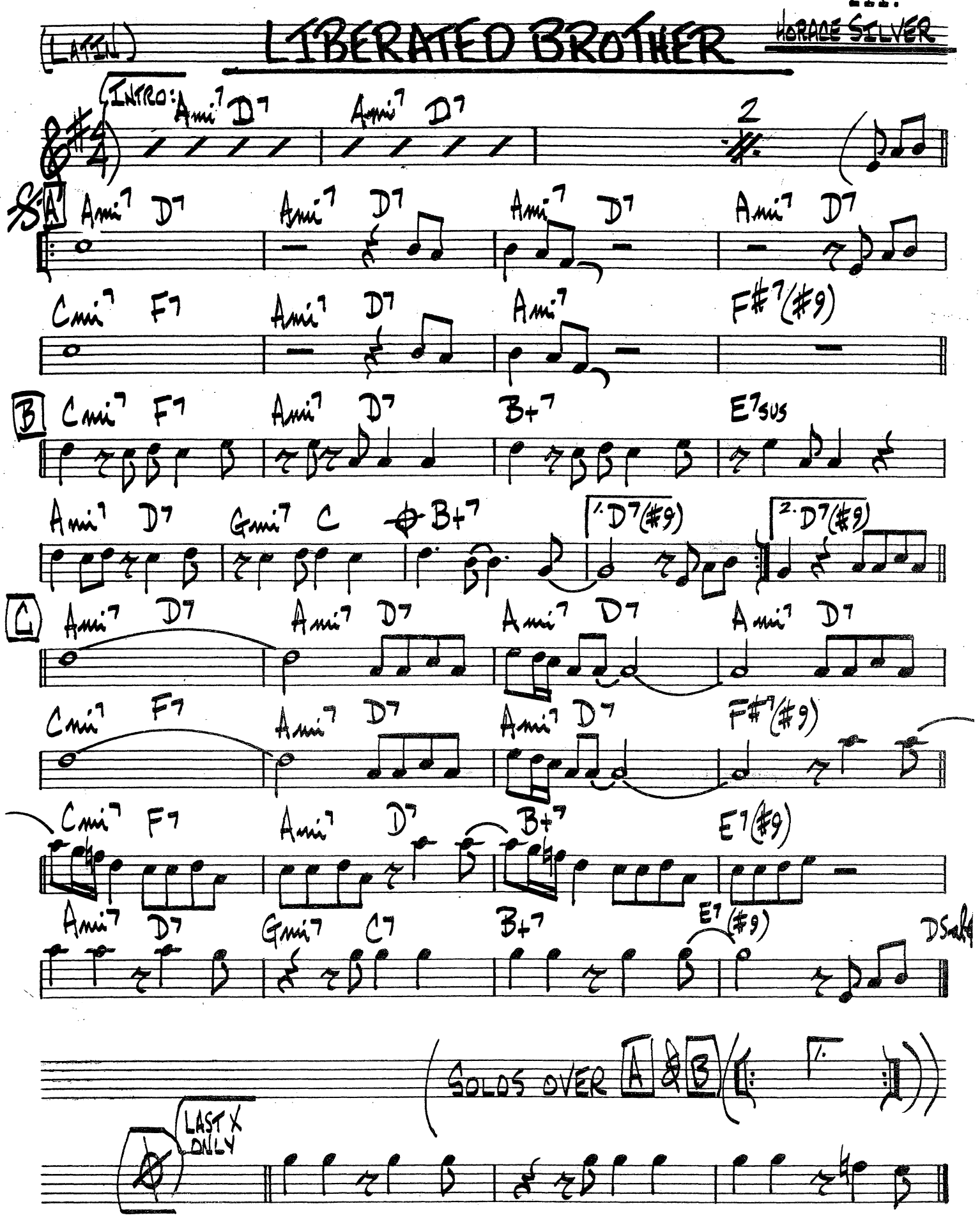

LIES

PAT METHENY

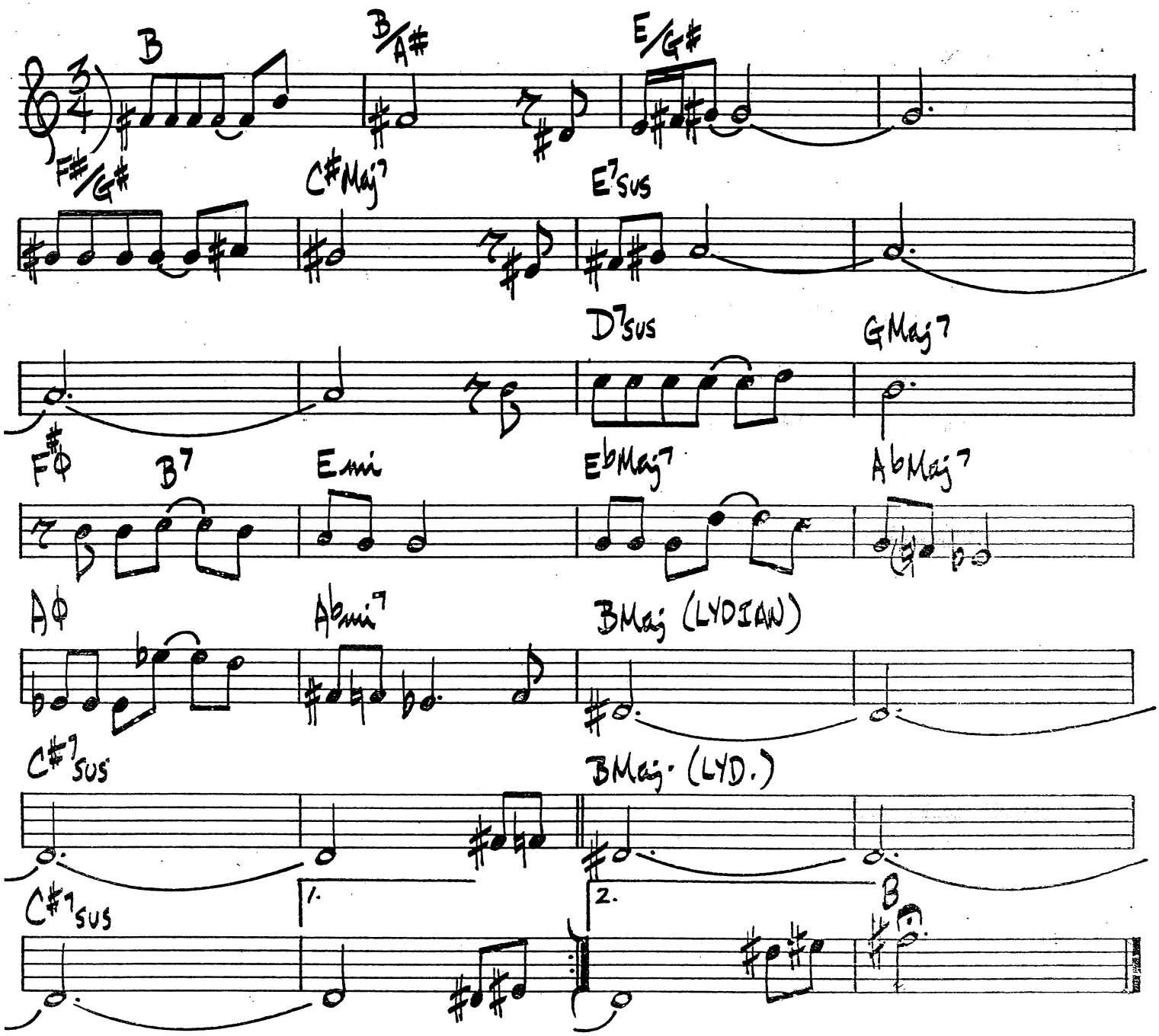

(LATIN/ROCK)

LIGHT AS A FEATHER

STANLEY CLARKE

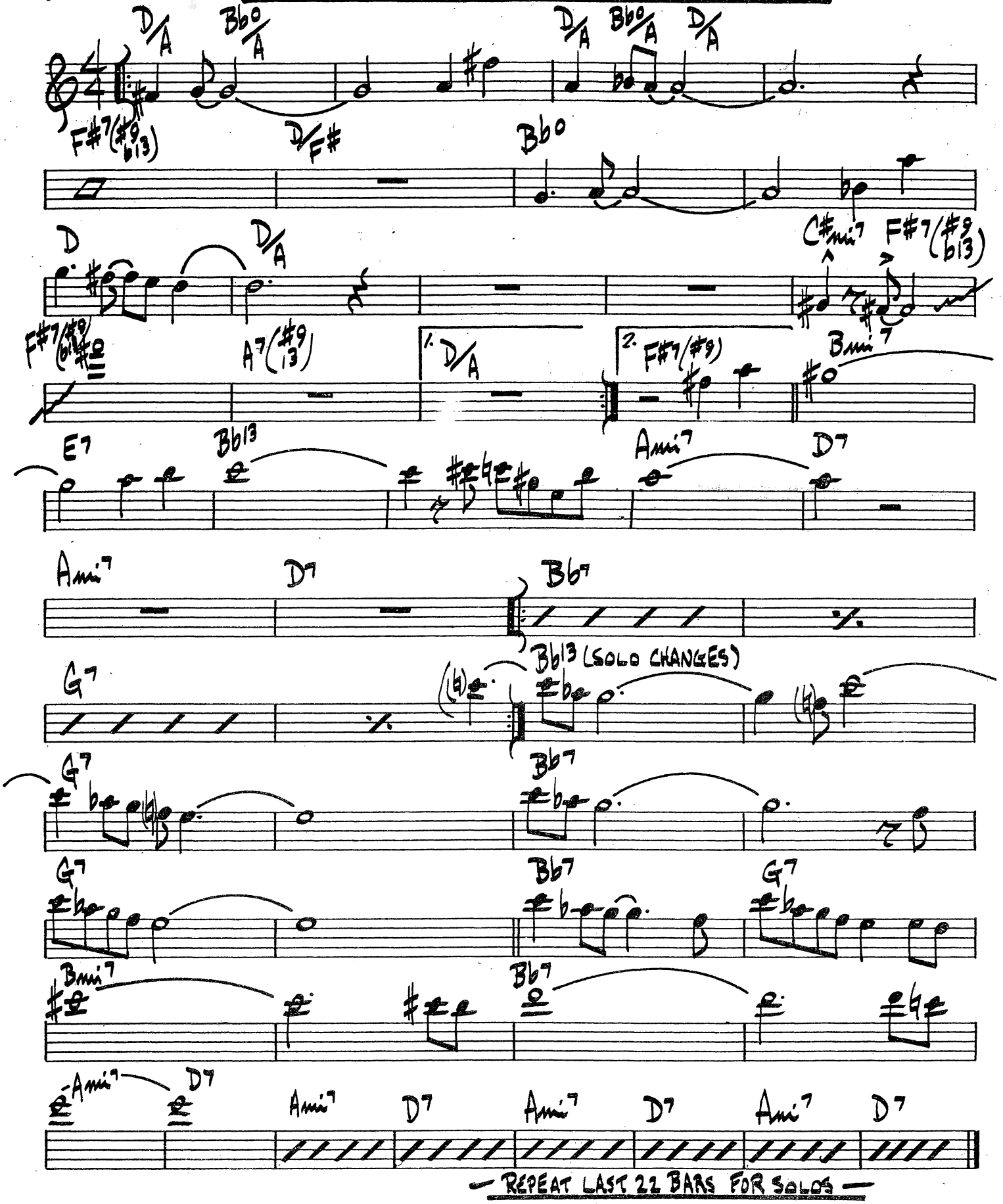

— REPEAT LAST 22 BARS FOR SOLOS —

LIKE SONNY

(LATIN)

JOHN COLTRANE

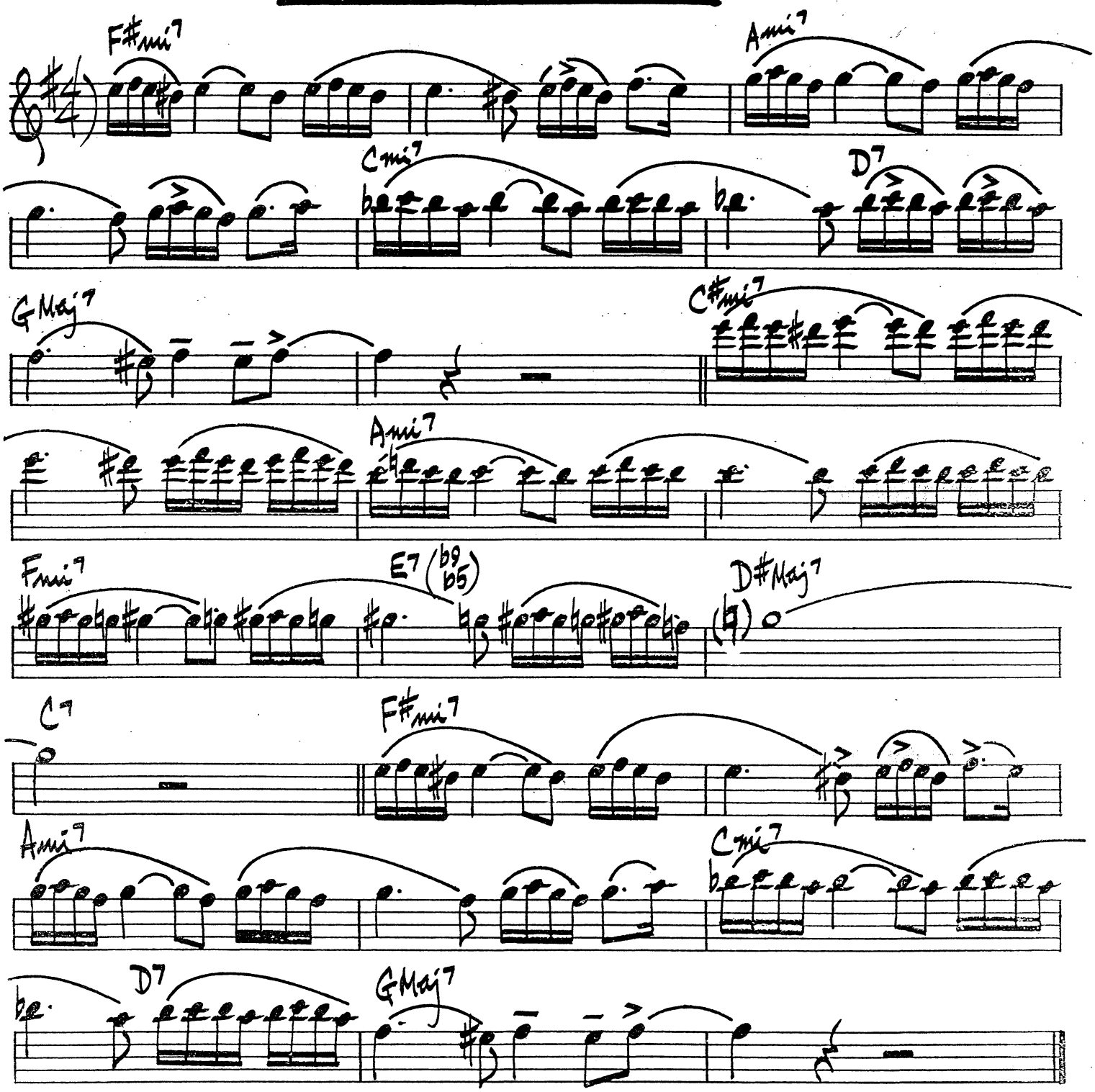

A LITTLE CHICAGO FIRE

FRANK FOSTER

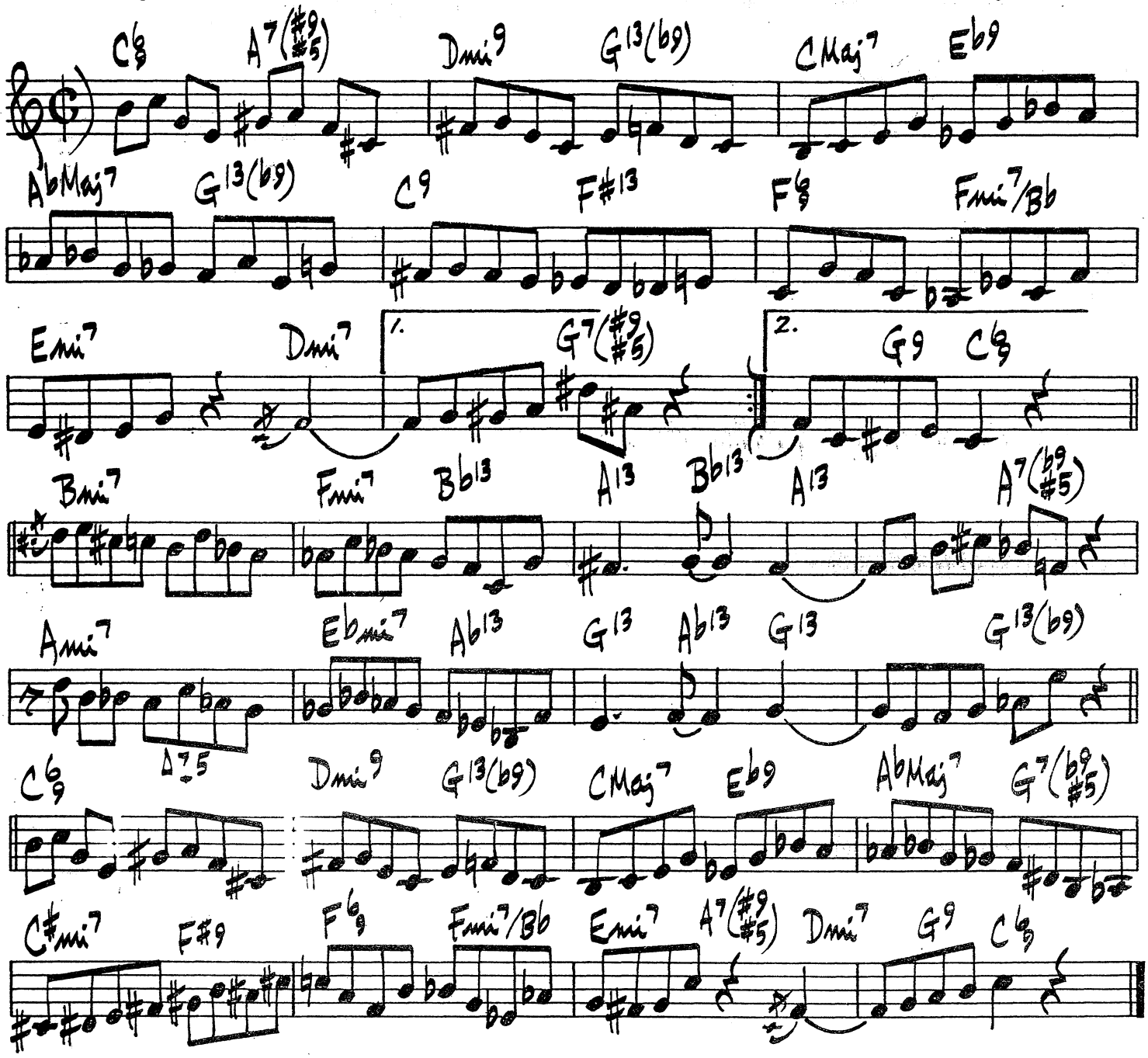

LITTLE SUNFLOWER

FREDDIE HUBBARD

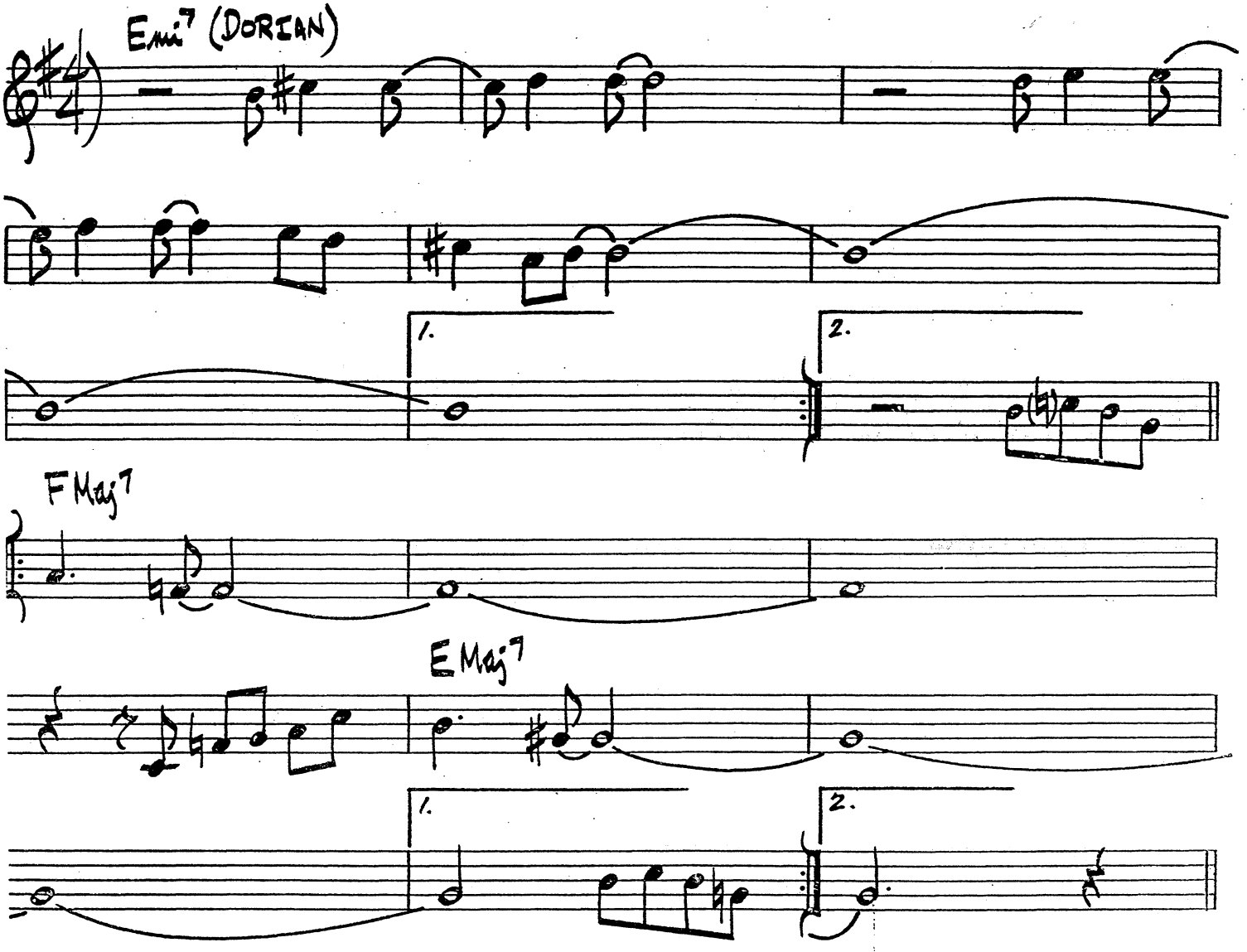

FREDDIE HUBBARD – "LOVE CONNECTION"
MILT JACKSON – "LITTLE SUNFLOWER"

LOCOMOTION

JOHN COLTRANE

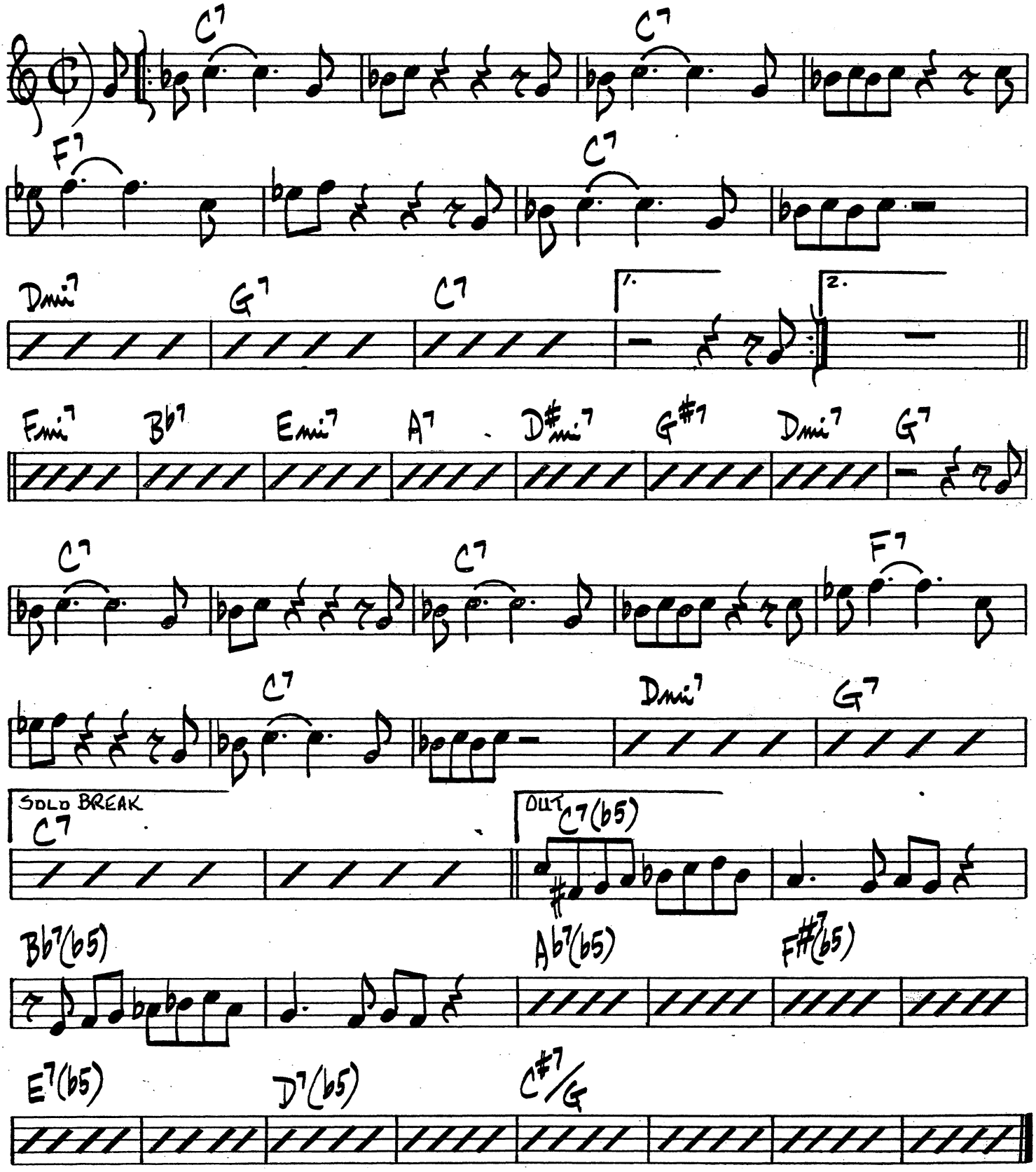

LONE JACK

PAT METHENY

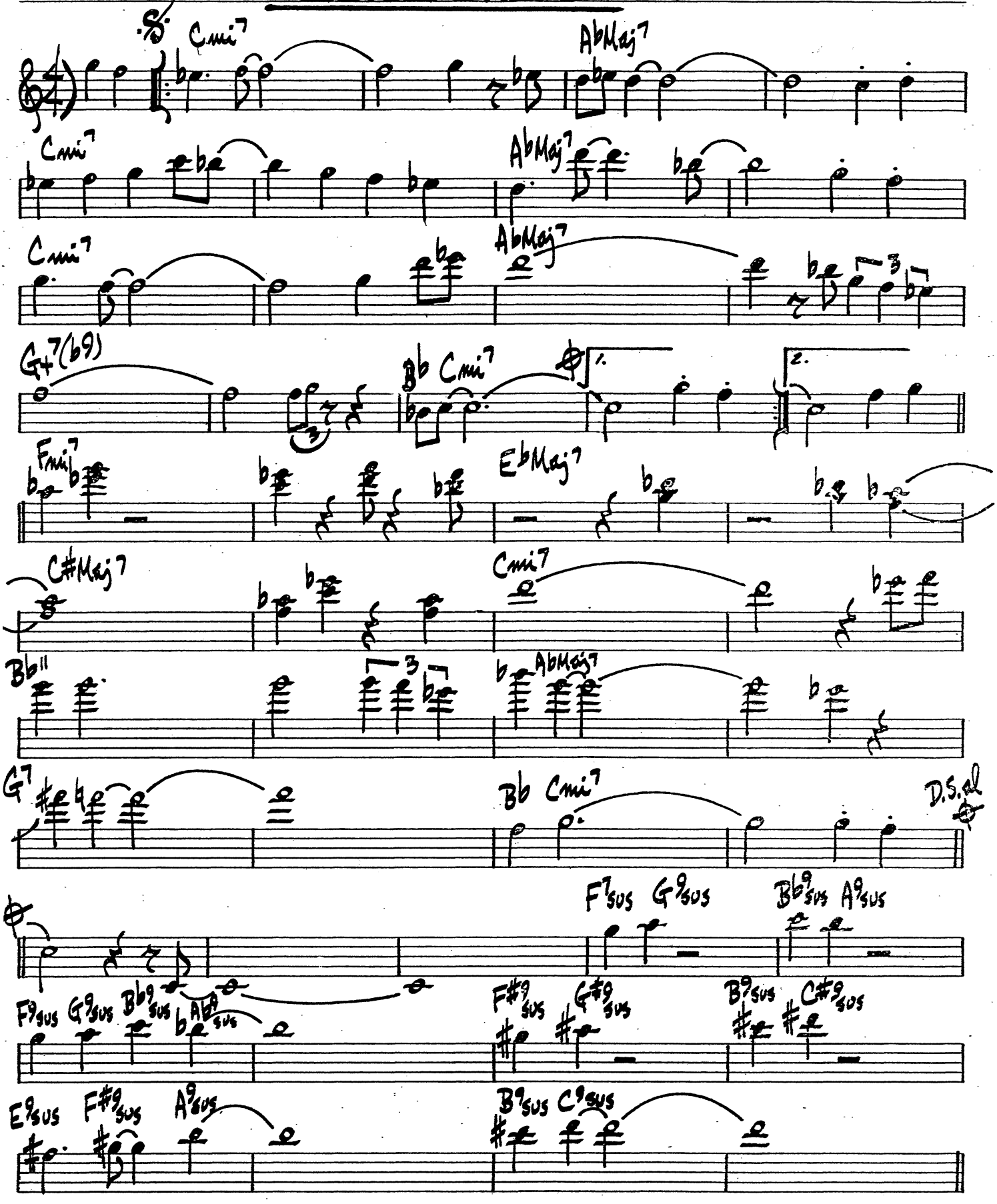

(LOVE JACK - PG. 2 - SOLO CHNGS.)

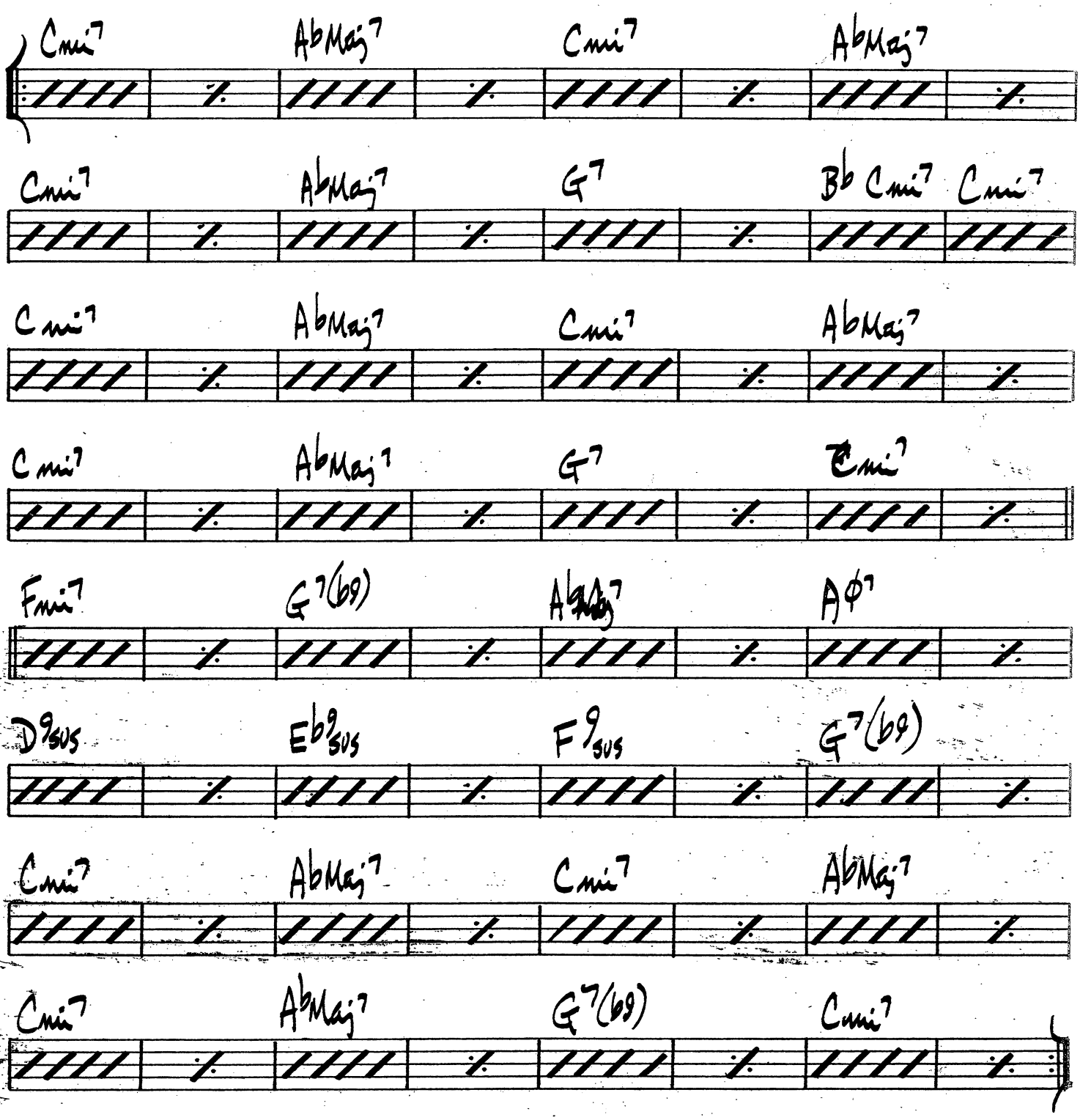

PAT METHENY - "PAT METHENY GROUP"

(BALLAD)

LONELY DREAMS

TERRY GIBBS

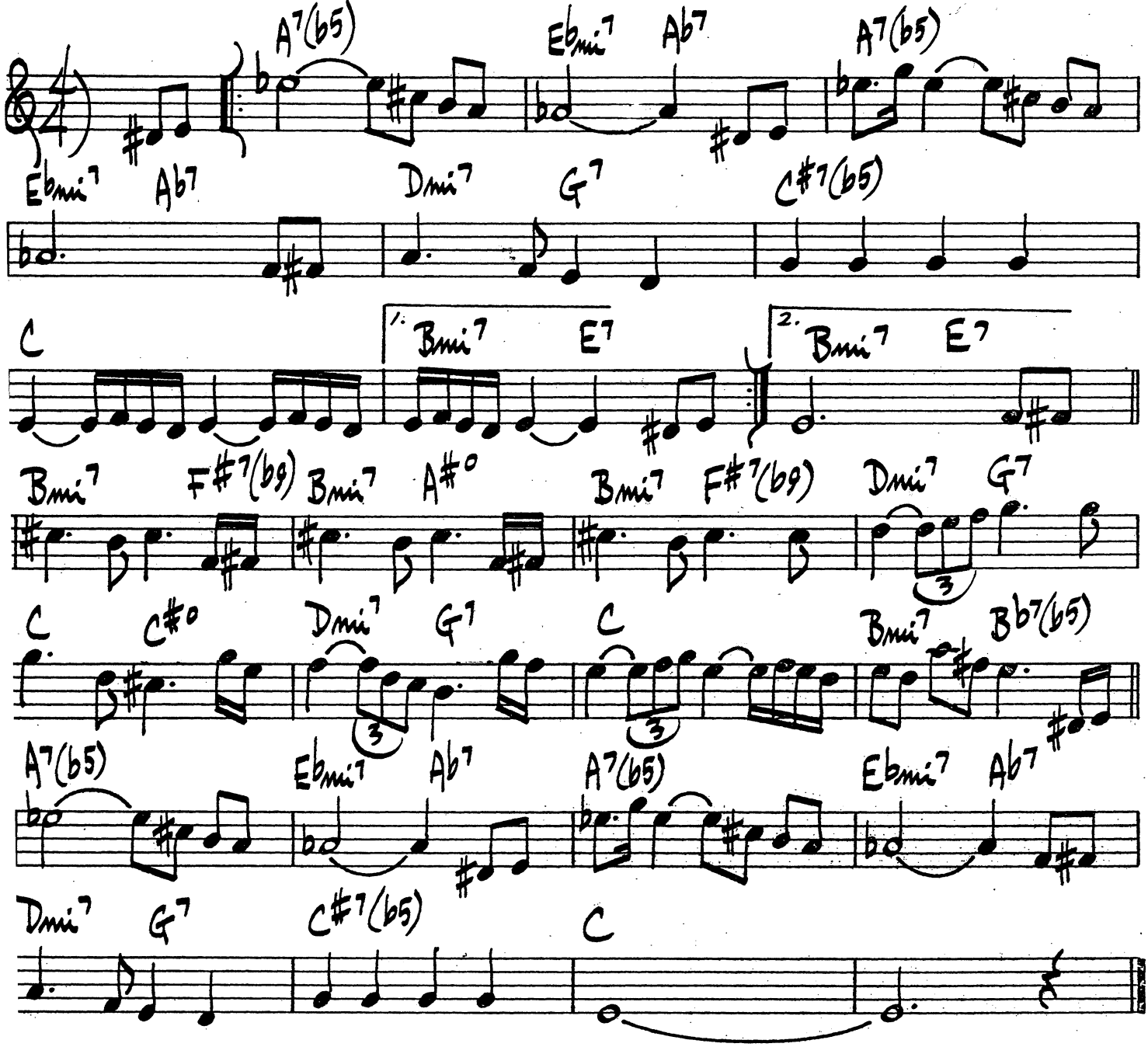

CANNONBALL ADDERLY - "CANNONBALL & STRINGS"
EMARCY #MG 36063

(JAZZ WALTZ)

LOVER

ROGERS & HART

FMaj7 | Bmi7 | E7 | B♭mi7 |
E♭7 | Ami7 | D7 | G♯mi7 | C♯7 |
Gmi7 | C7 | 1. Ami7 | D7 | Gmi7 | C7 :|
2. FMaj7 | Gmi7/C | FMaj7 | Bmi7 E7 | AMaj7 |
F♯mi7 | Bmi7 | E7 | AMaj7 | F♯mi7 |
Bmi7 | E7 | CMaj7 | Ami7 | Dmi7 |
G7 | Ami7 | D7 | Gmi7 | C7 | D.C. al ⊕
⊕ Gmi7 | C7 | FMaj7 | (D+7) | (Gmi7) | (C7) |

DAVE BRUBECK - "GONE WITH THE WIND"

LOVE FOR SALE

COLE PORTER

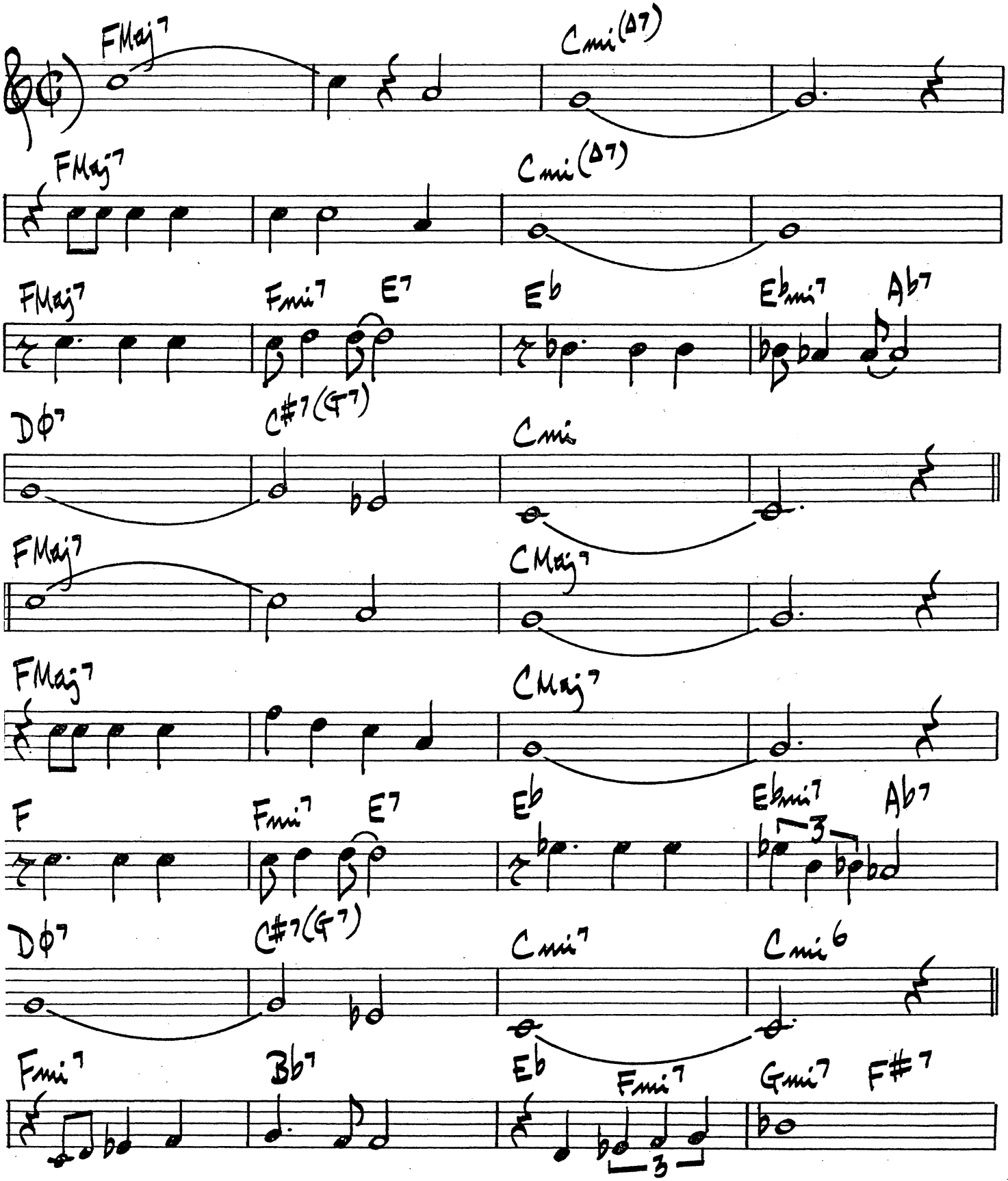

(LOVE FOR SALE Pg. 2)

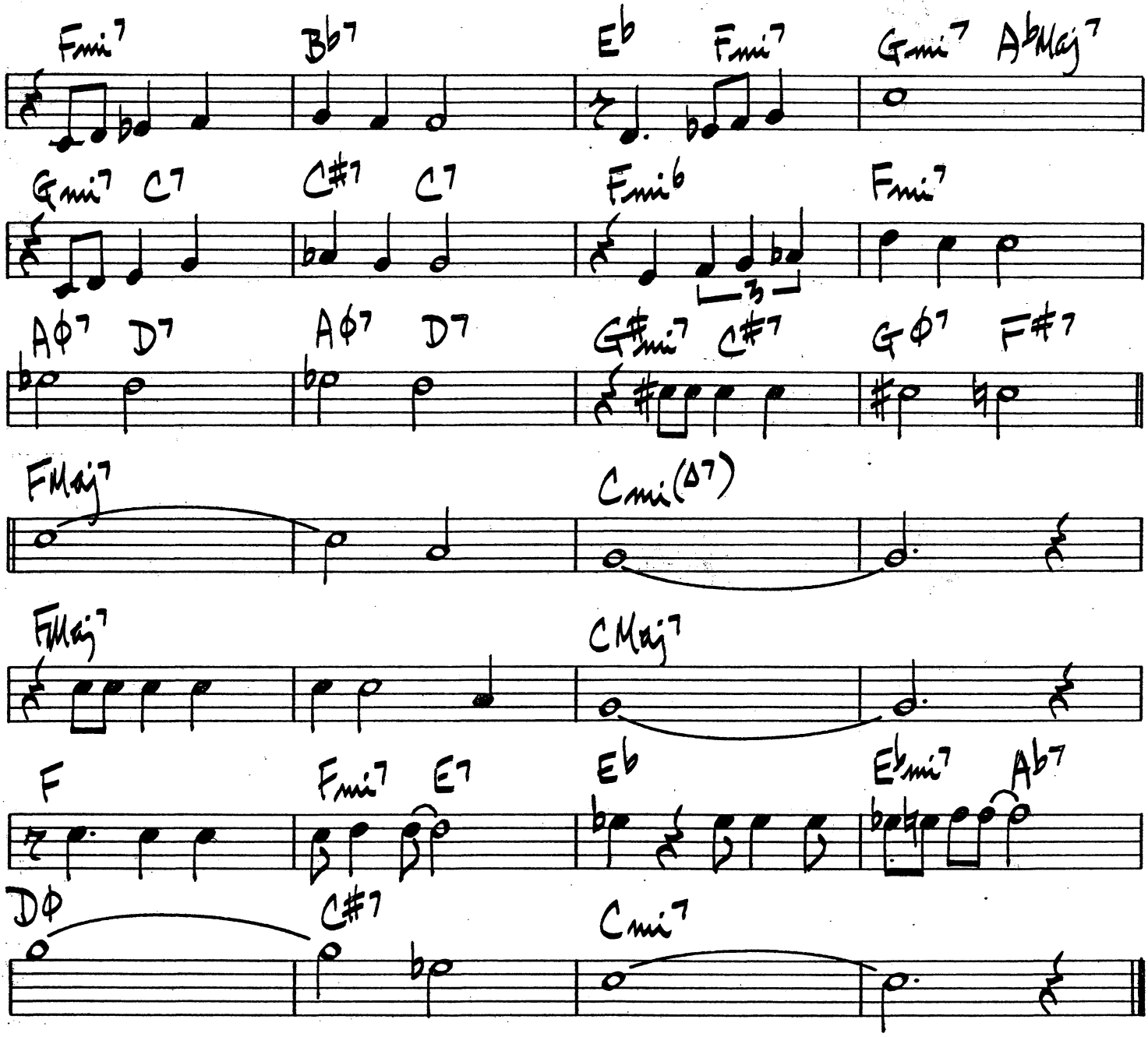

(BALLAD)

LOVERMAN

J. DAVIS
R. RAMIREZ
J. SHERMAN

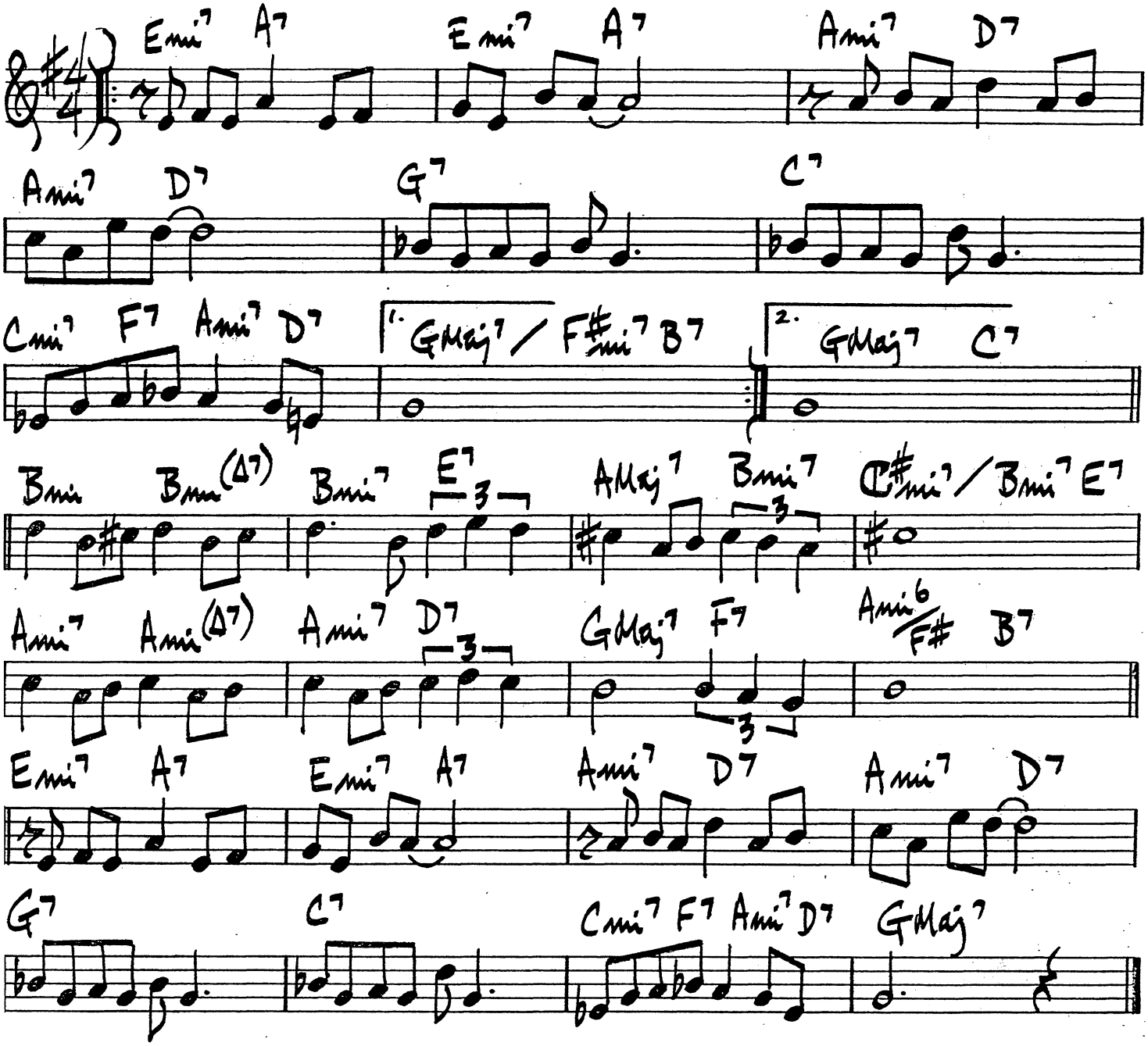

LOVE VIBRATIONS

HORACE SILVER

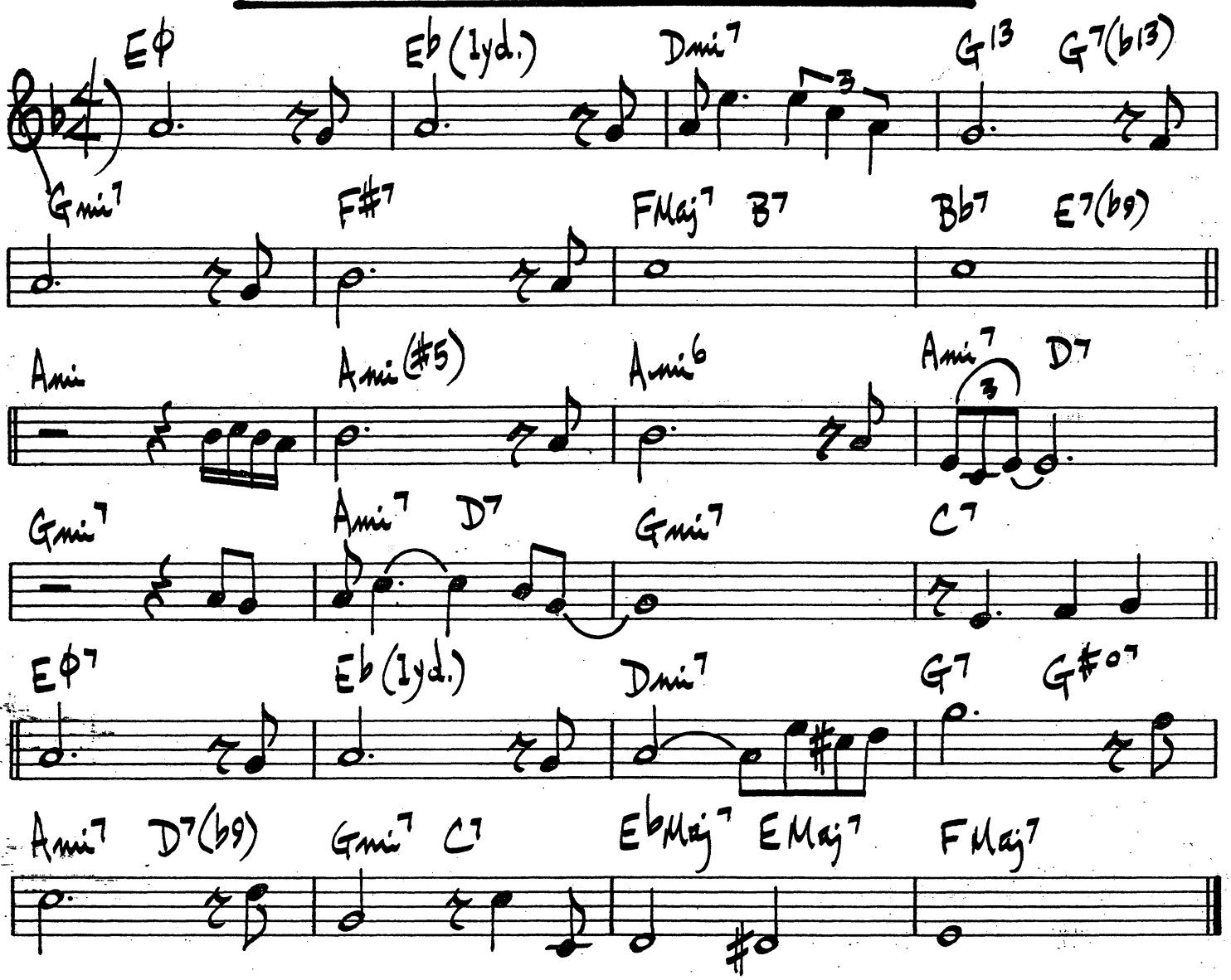

LYDIAN APRIL

DAVID BAKER

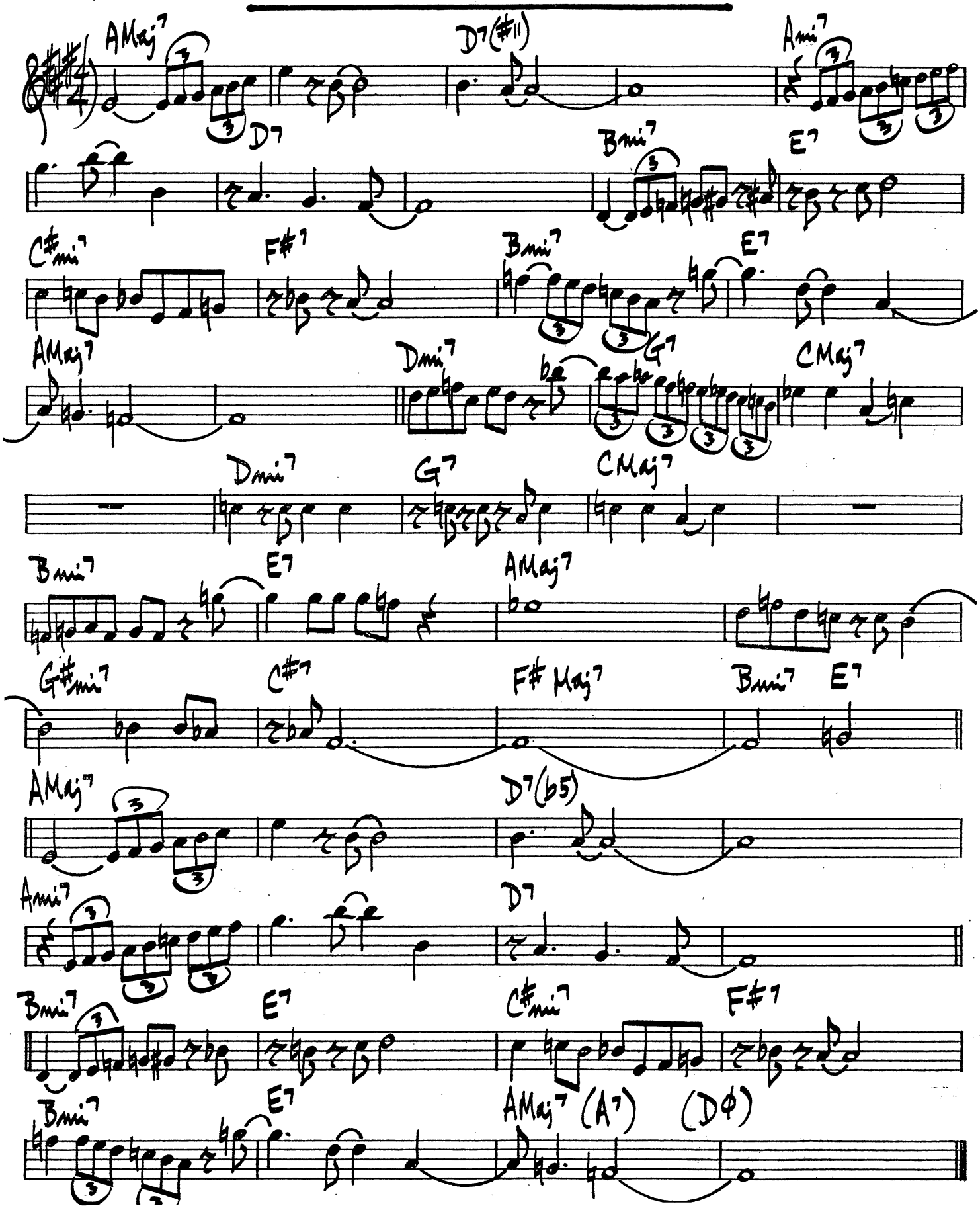

LENNIE BIRD

LENNIE TRISTANO

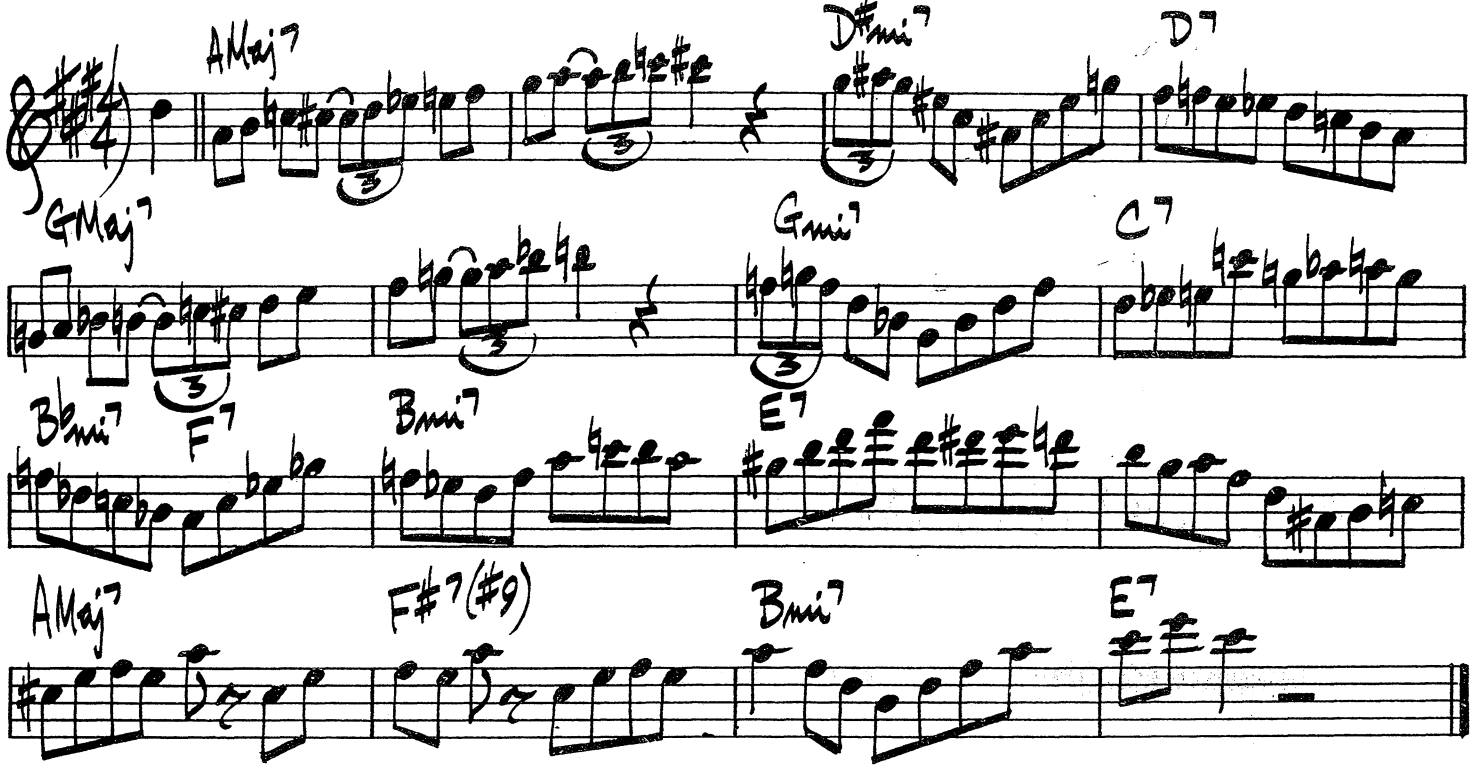

(SLOW FUNK)

MR. CLEAN

FREDDIE HUBBARD

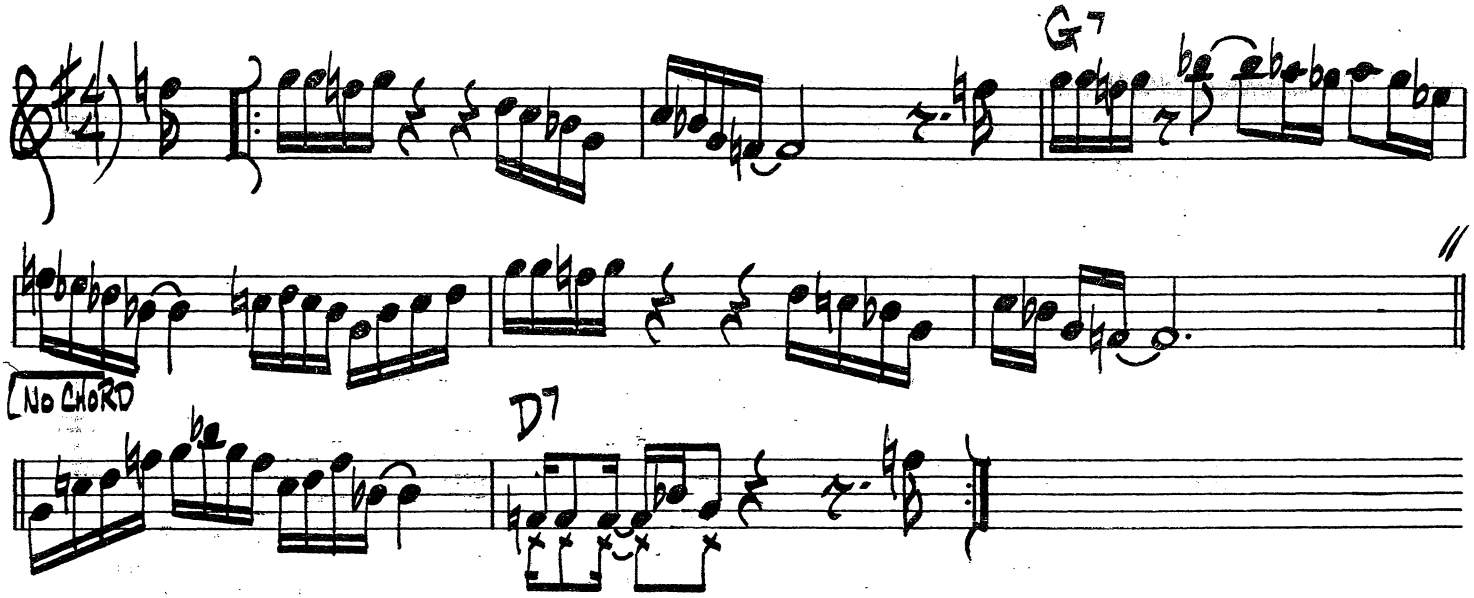

MAKE SOMEONE HAPPY

STYNE
GREENE
COUDON

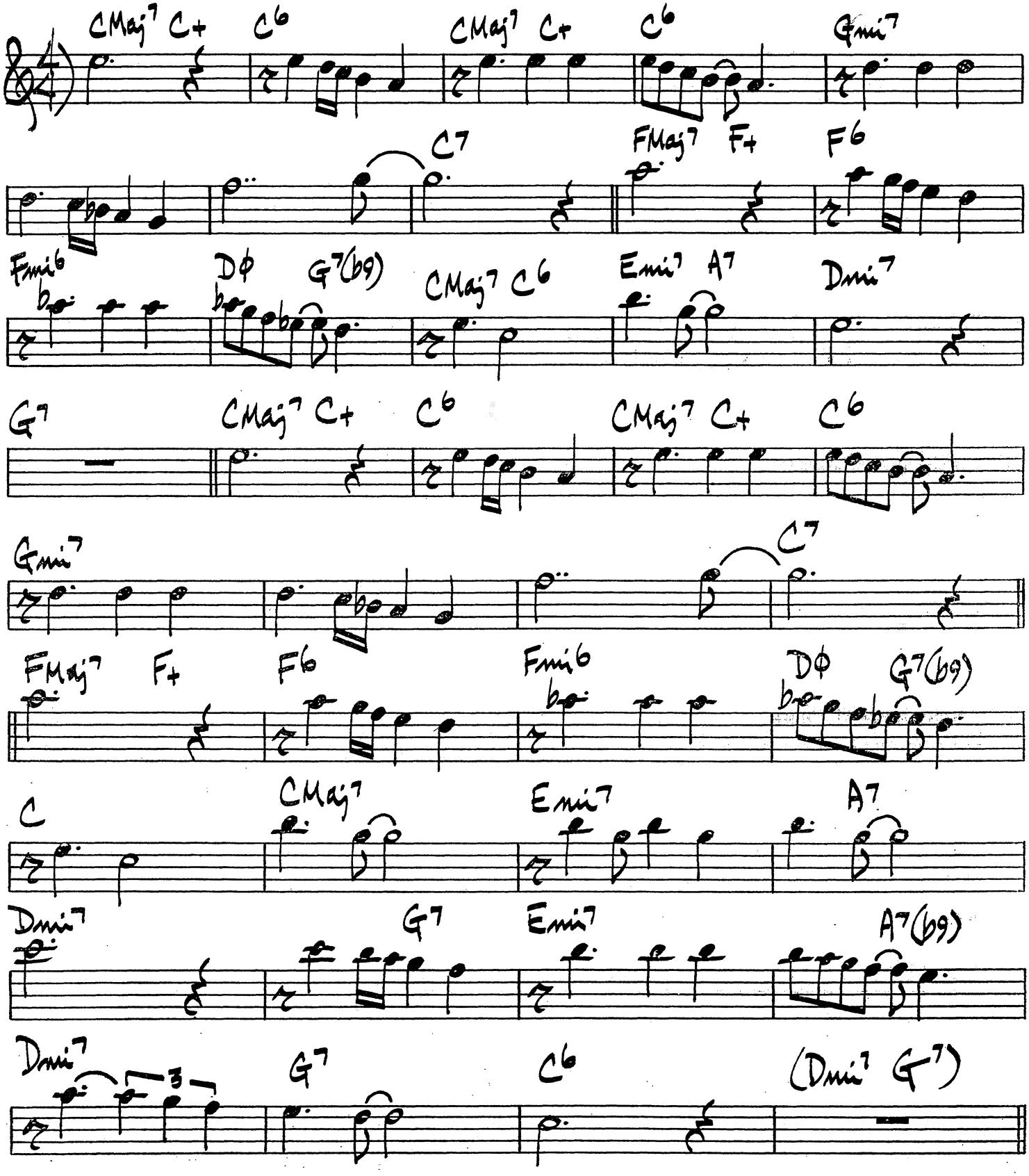

(SLOWLY)

THE MAN I LOVE

GEORGE GERSHWIN

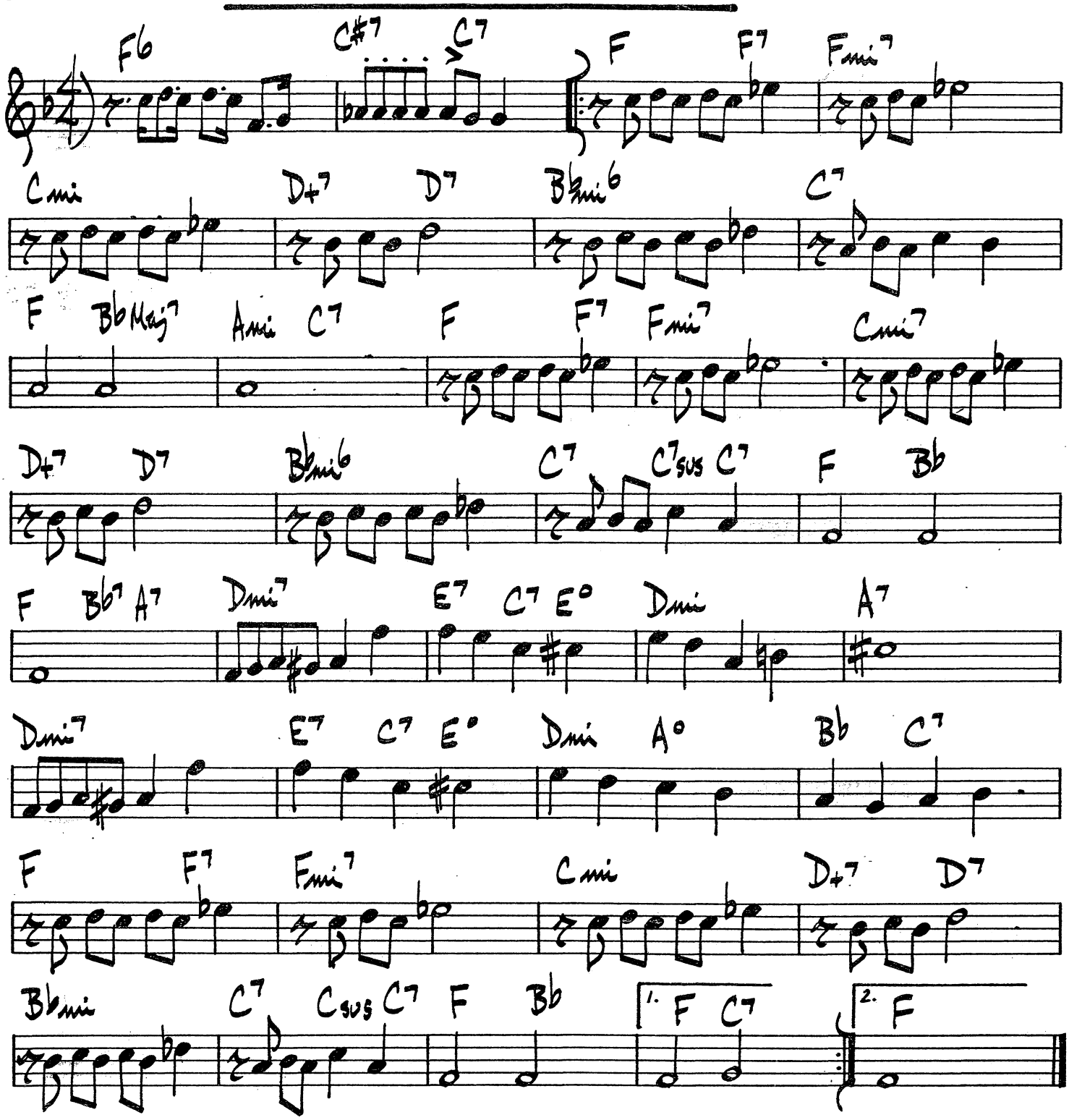

MASQUERADE

LEON RUSSELL

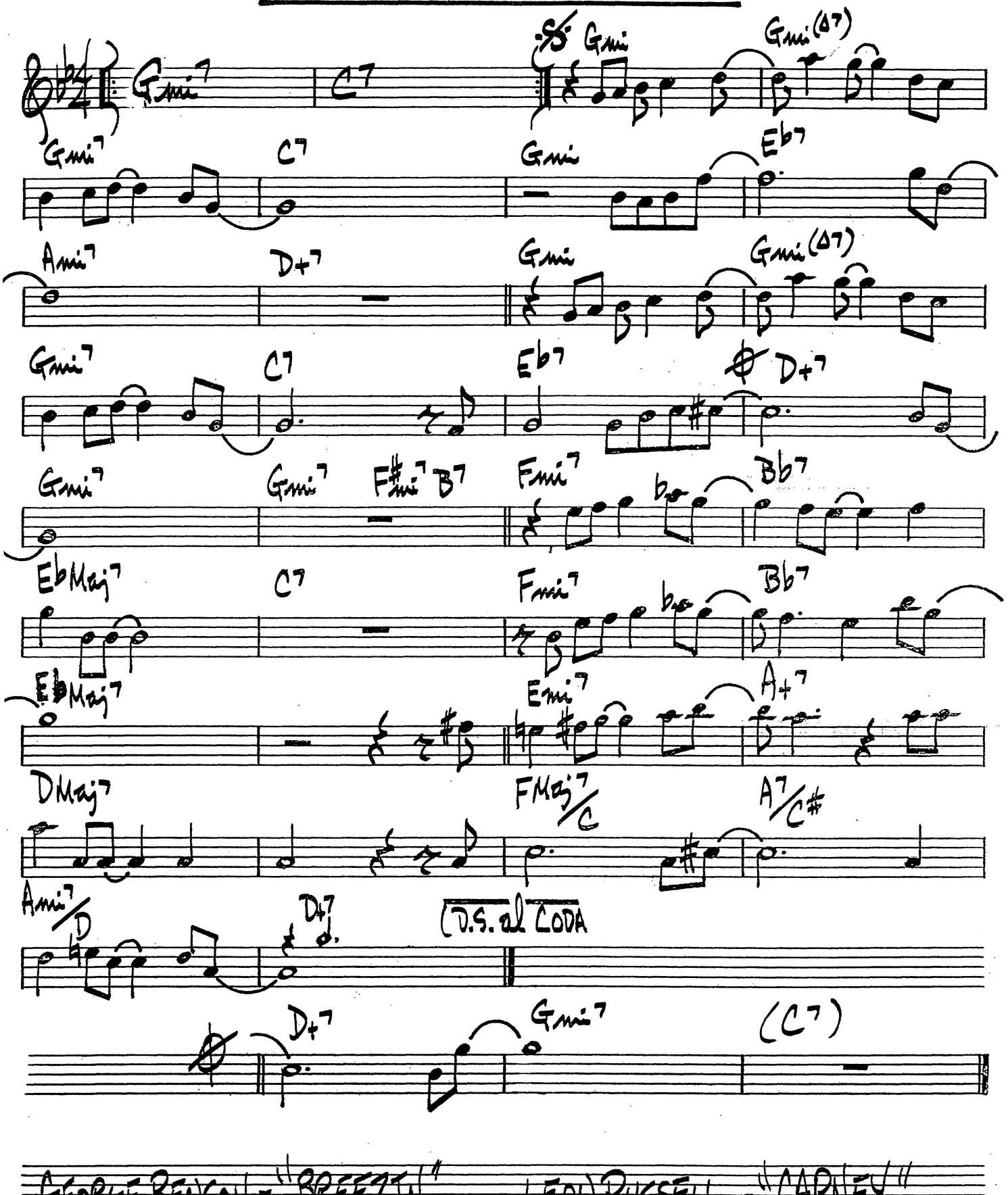

GEORGE BENSON - "BREEZIN" LEON RUSSELL - "CARNEY"

MAY-REY

HORACE SILVER

♩=134

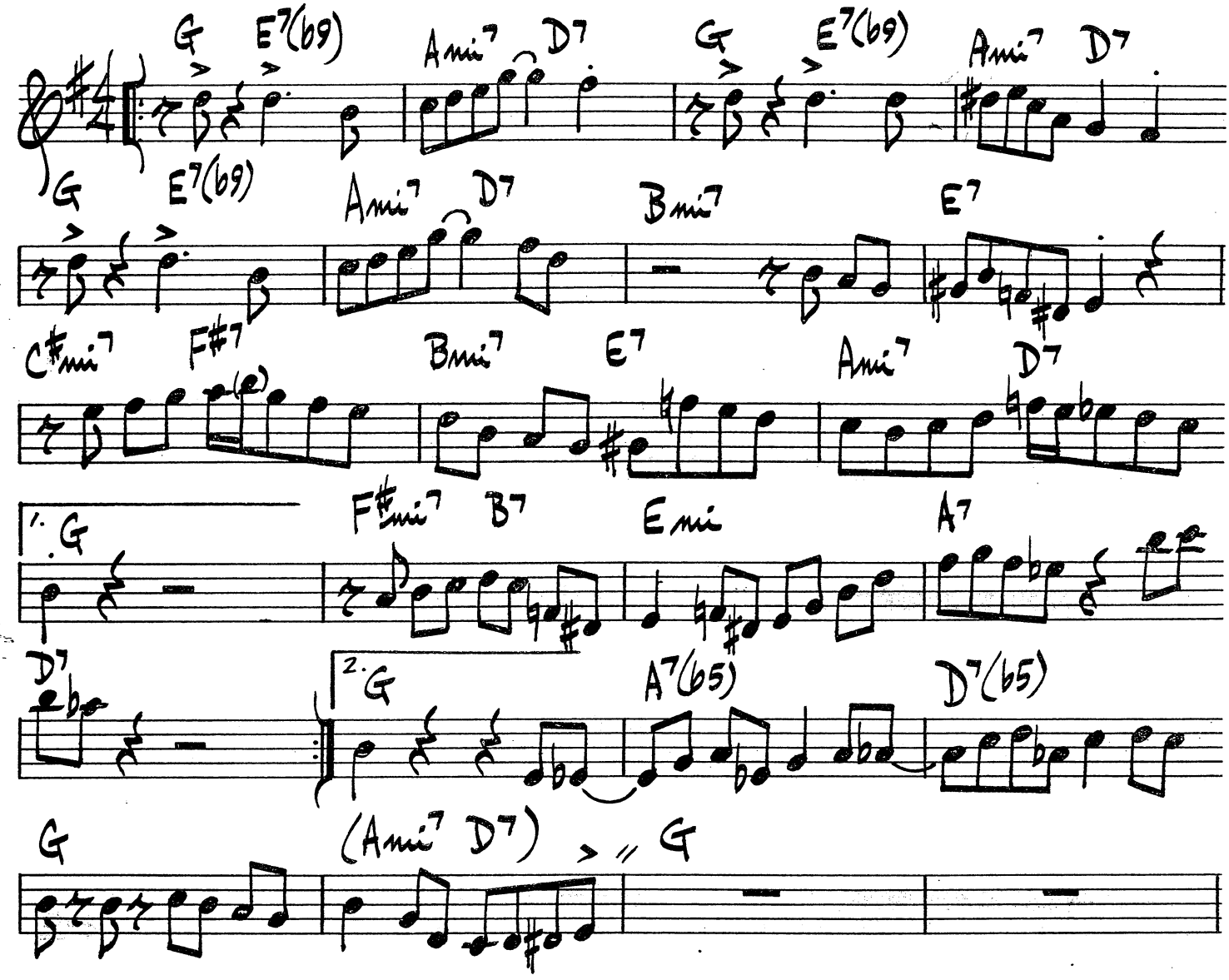

ART BLAKEY - BLUE NOTE #BCP-5038

MELLOW MOOD

JIMMY SMITH

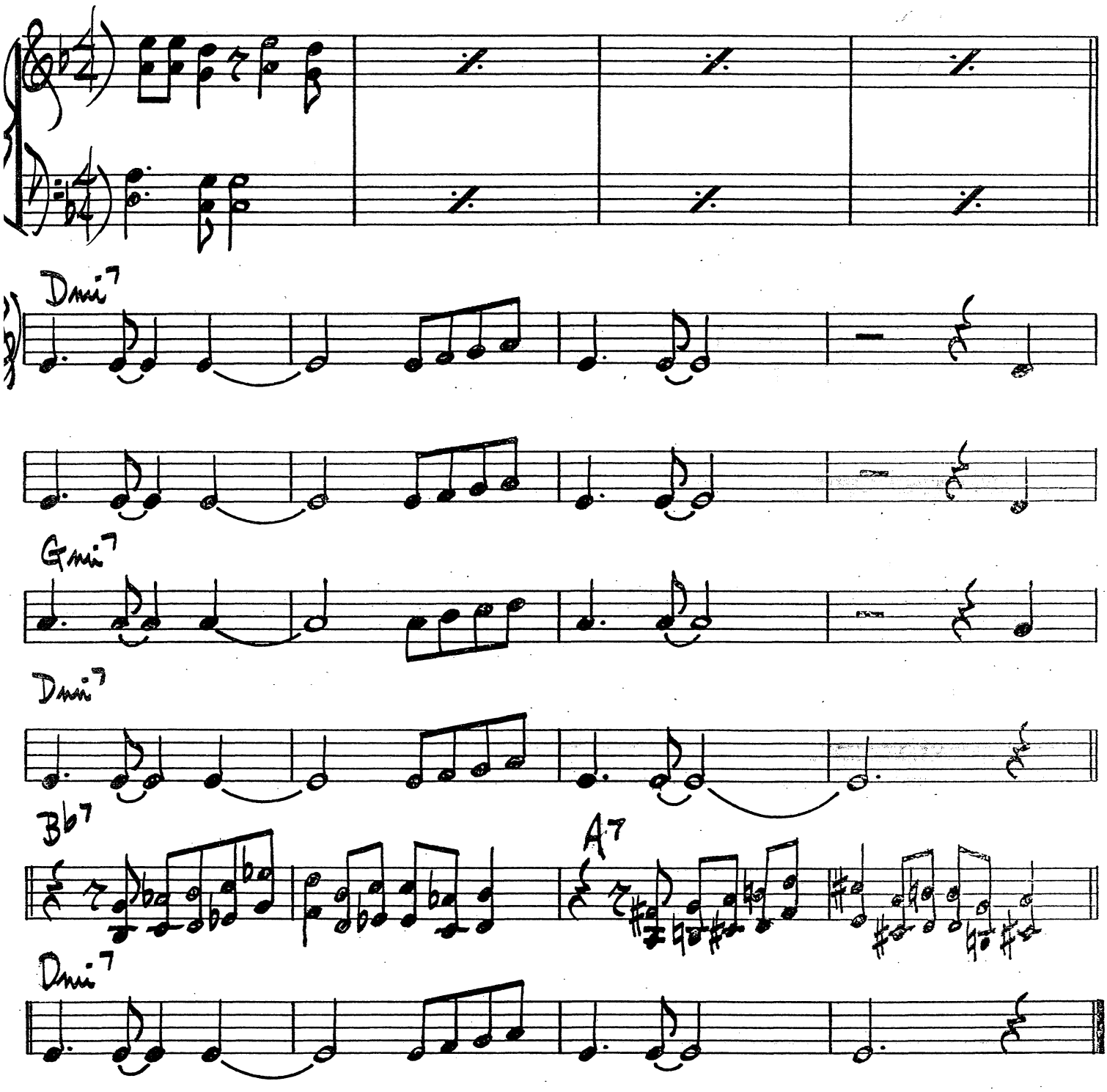

MEMORIES OF YOU

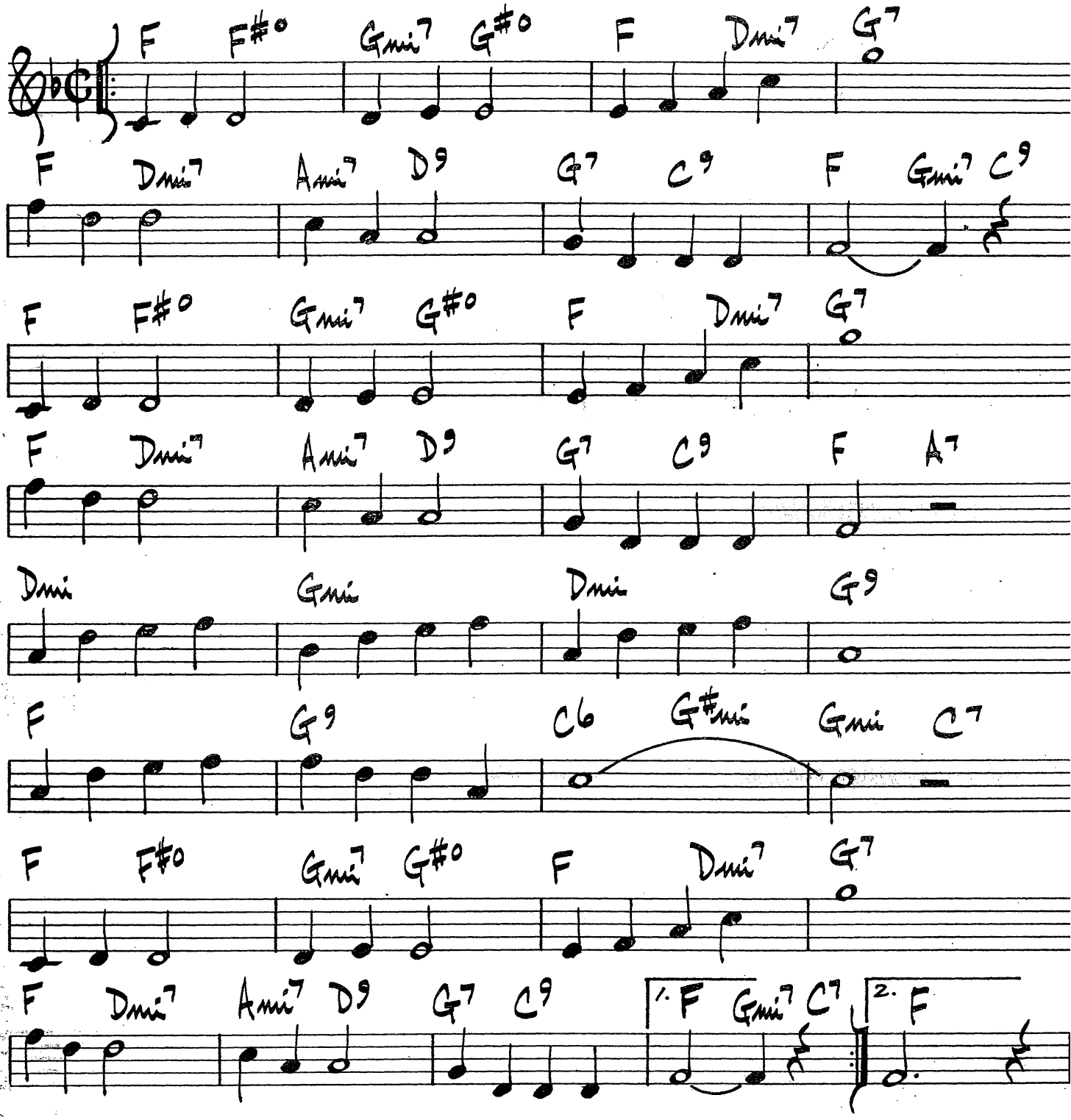

234.

(BOSSA)

MENINA FLOR

LOUIS BONFA
MARCIA TOLEDO

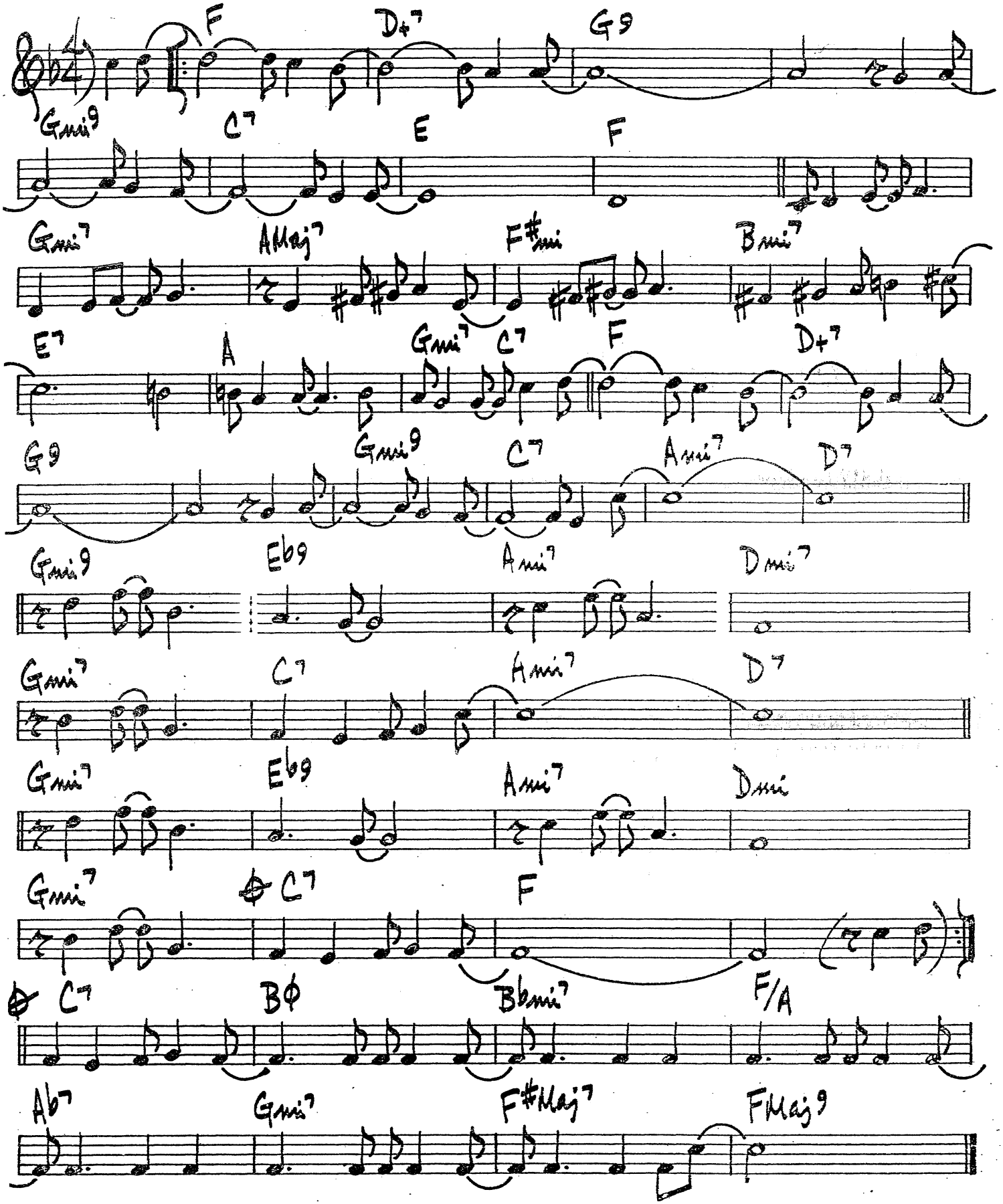

(GOSPEL | FUNK) # MERCY, MERCY, MERCY

JOE ZAWINUL

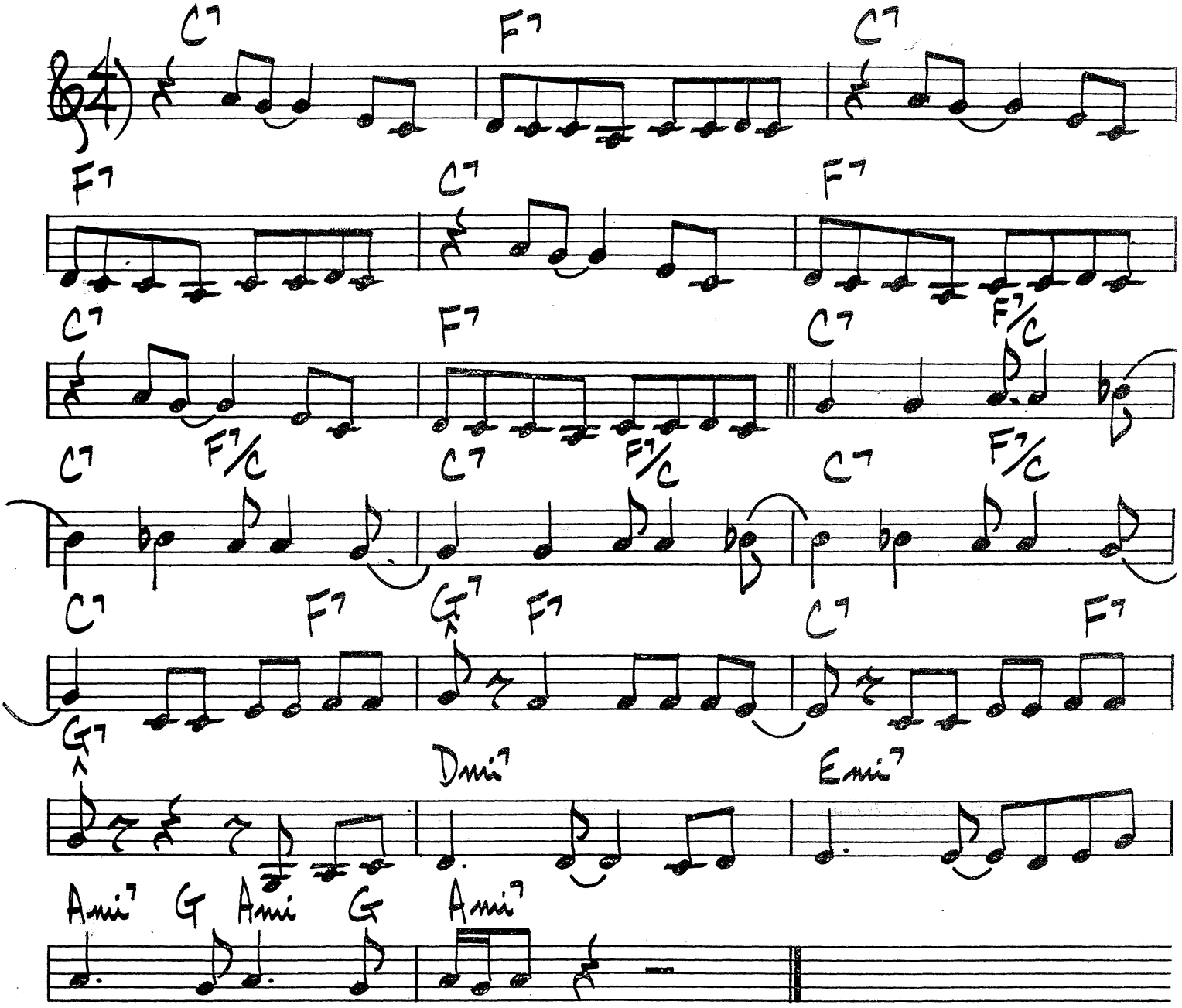

(MED. UP)

MILES AHEAD

MILES DAVIS

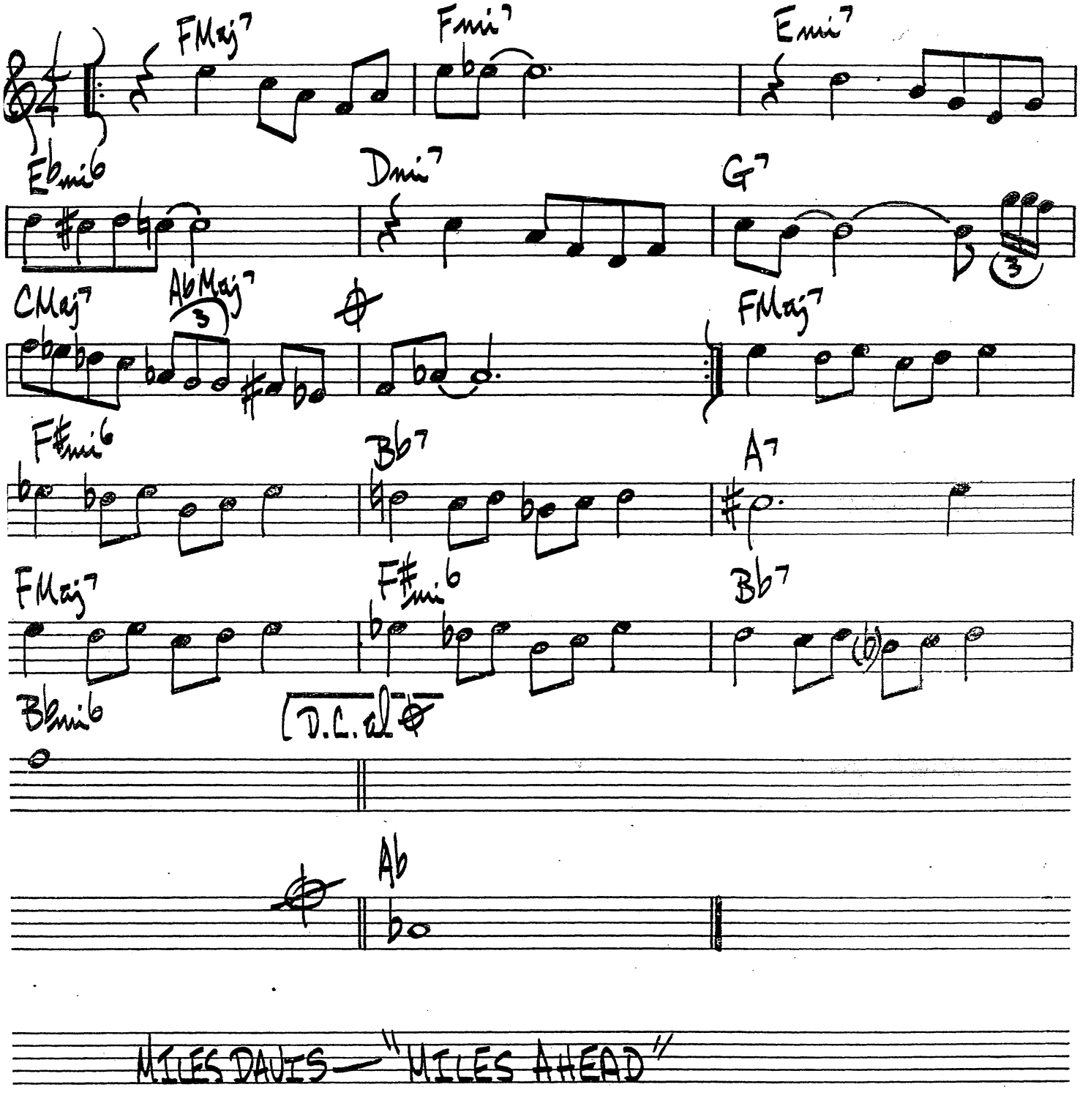

MILES DAVIS — "MILES AHEAD"

(MED. UP SWING)

MINOR MISHAP

T. FLANAGAN

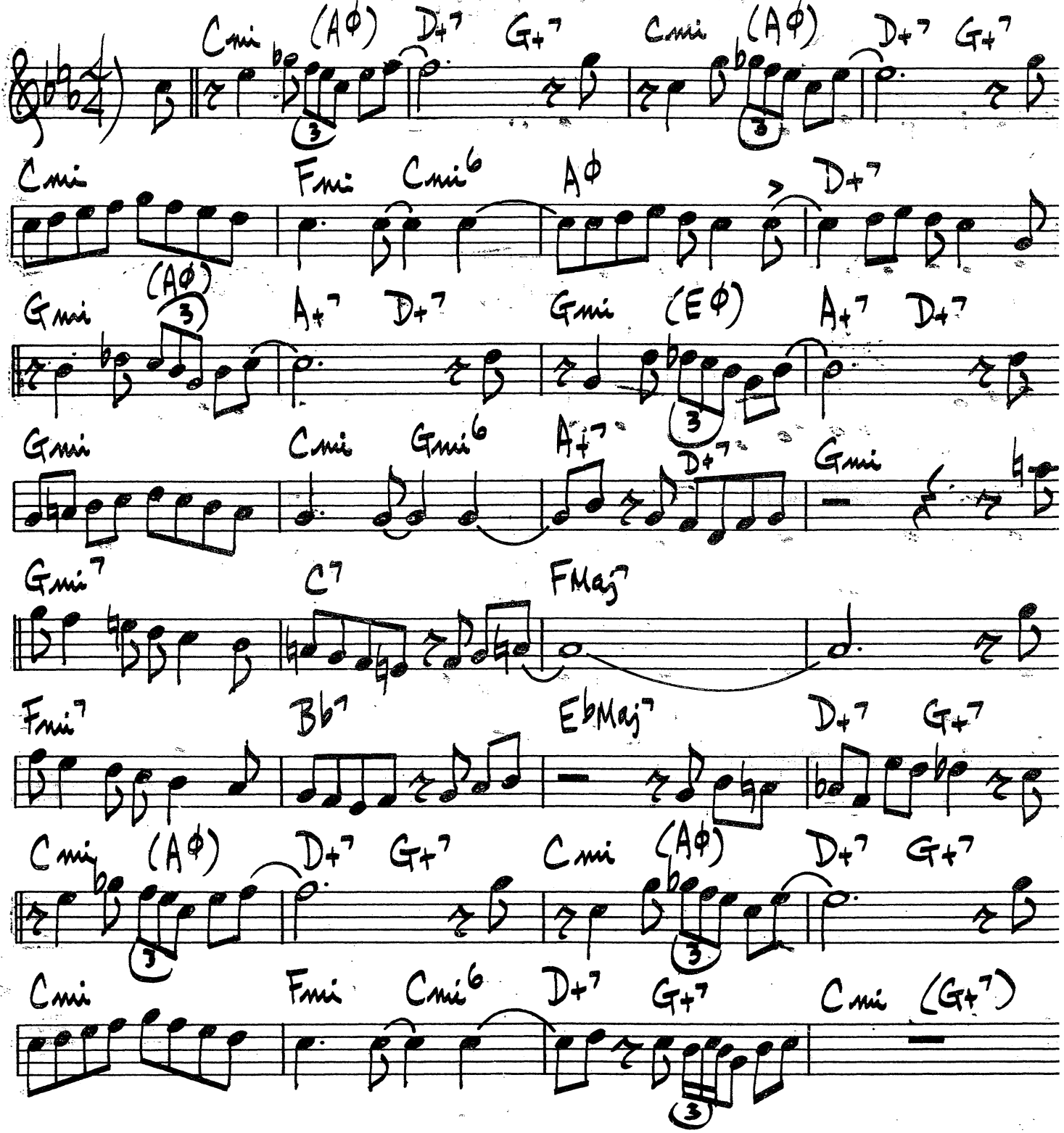

JOHN COLTRANE / KENNY BURRELL - "CATS"

238.

MINOR MOOD

CLIFFORD BROWN

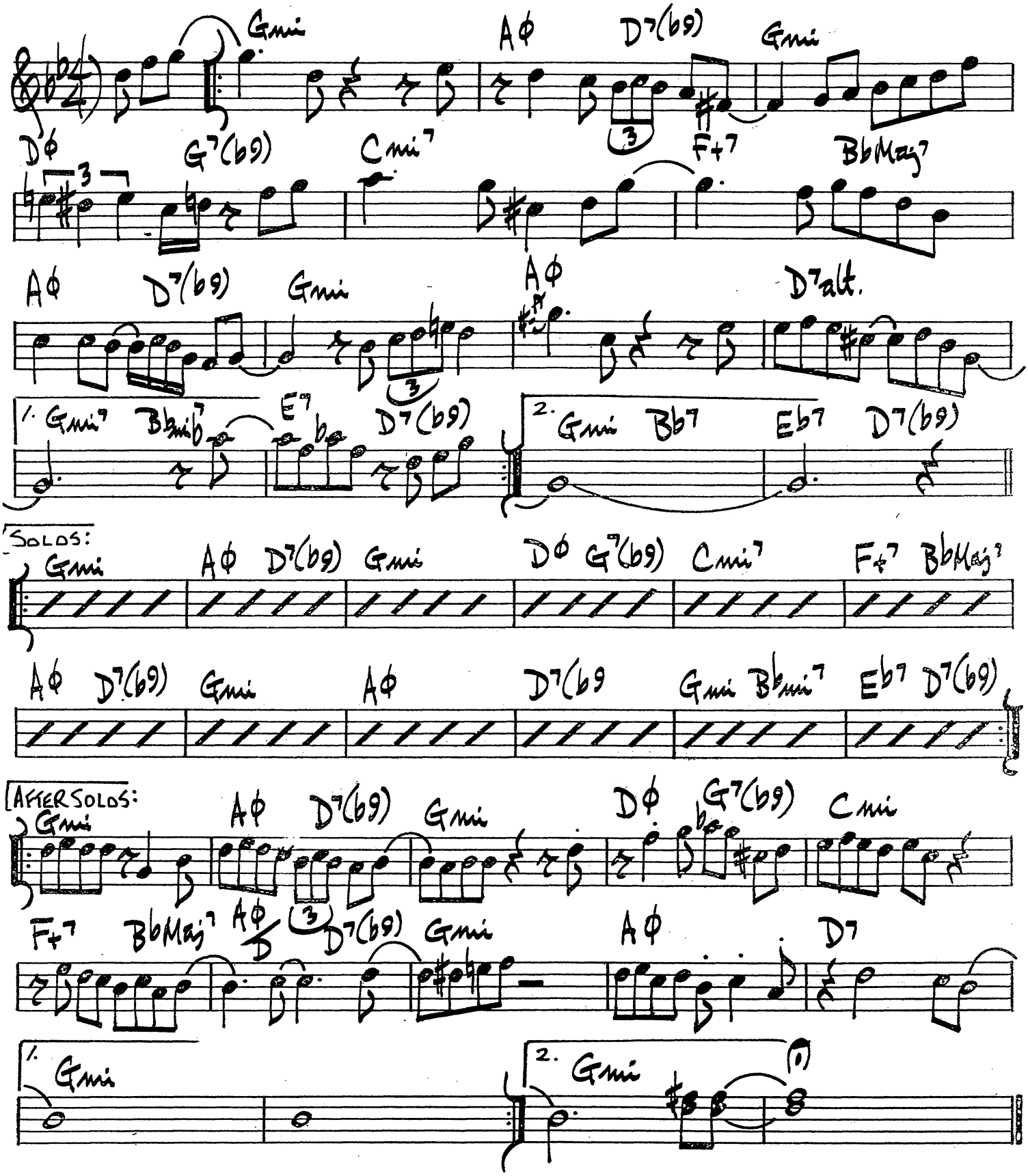

MOAK'S SHOP

(UP)

WES MONTGOMERY

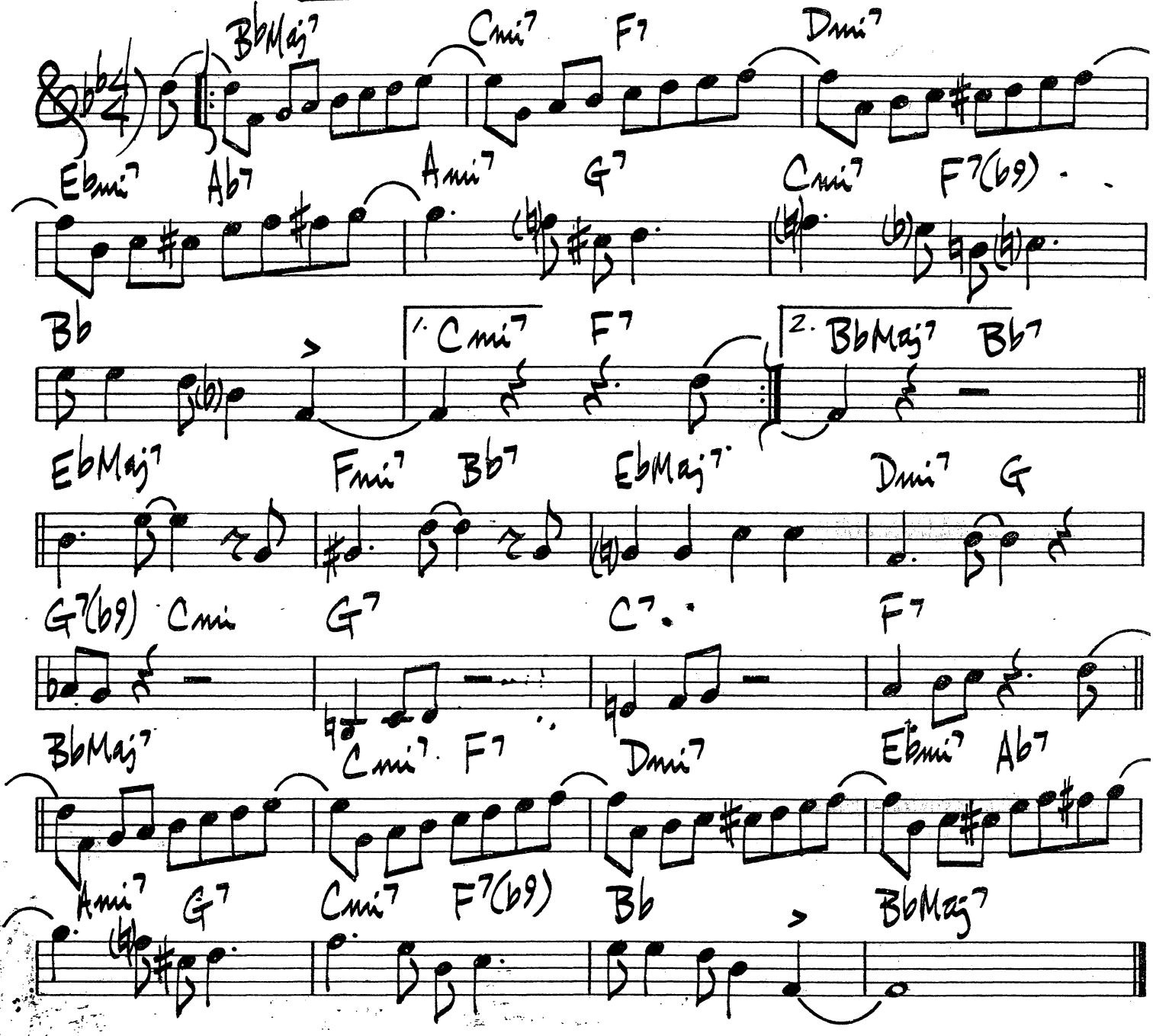

MOANIN'

BOBBY TIMMONS

(SOLO CHANGES: Emi Bb9 | A7 D7 etc.....

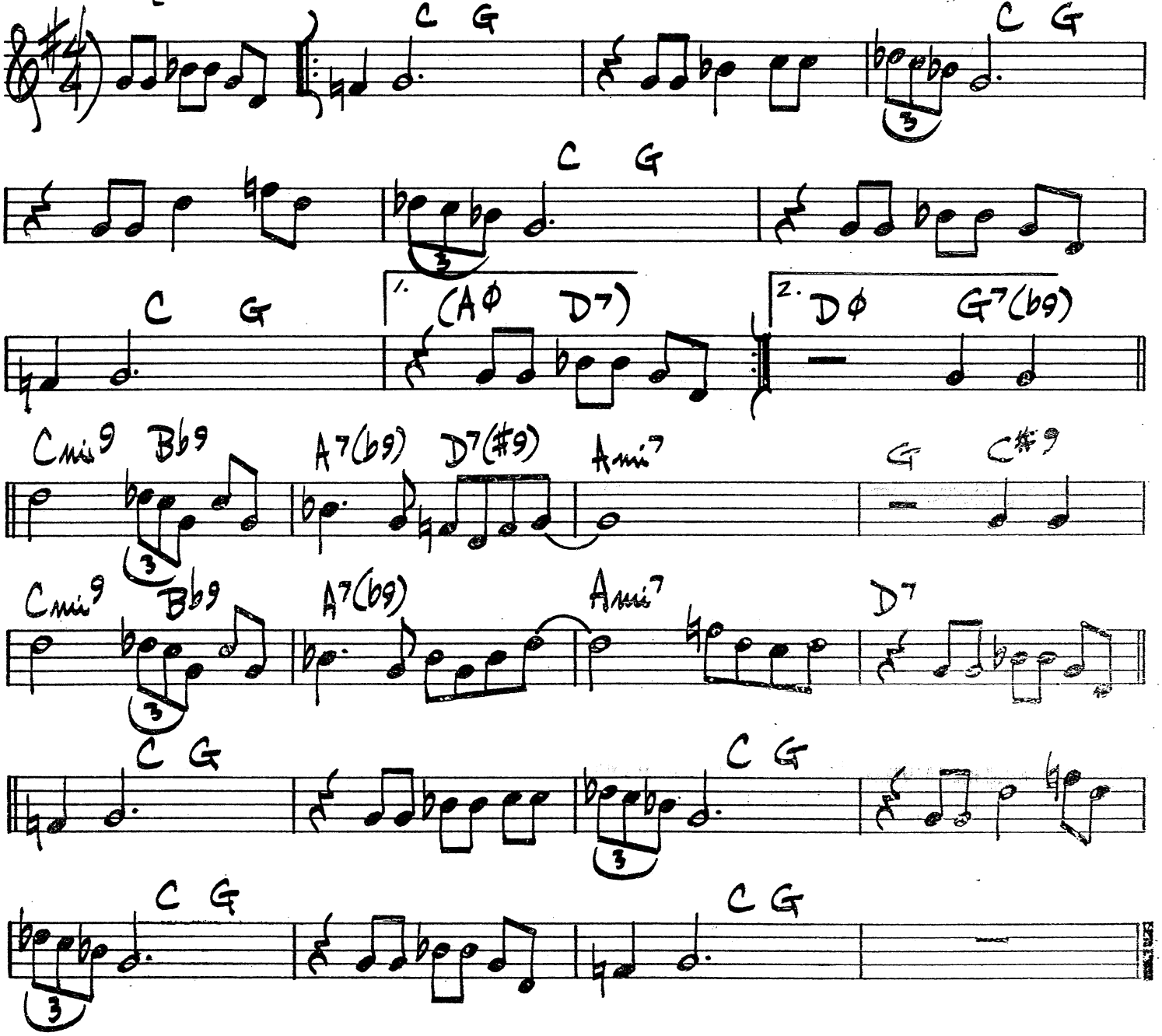

FAST LATIN

MODESTY BLUES

CAL TJADER

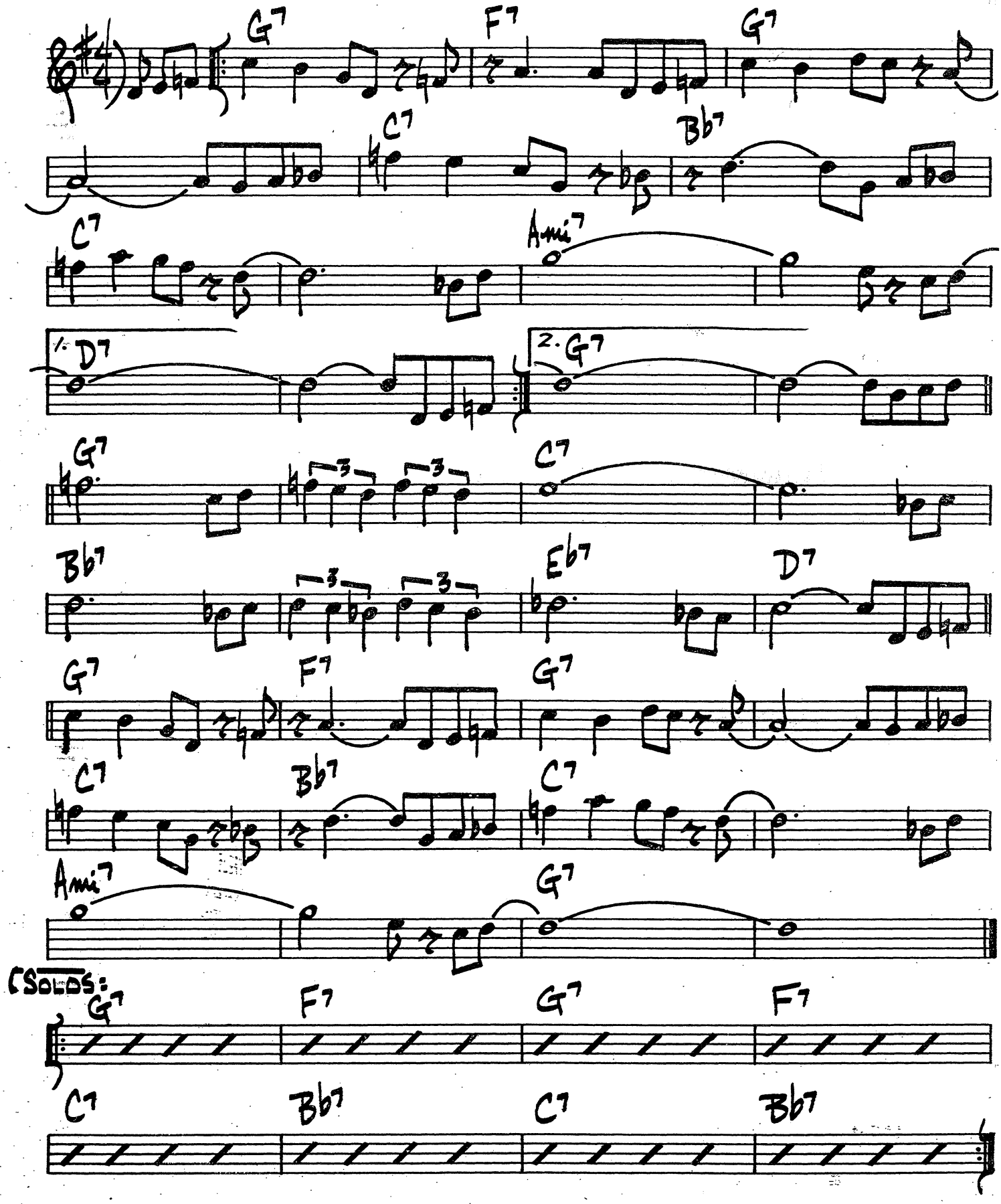

(BALLAD)

MONK'S MOOD

THELONIOUS MONK

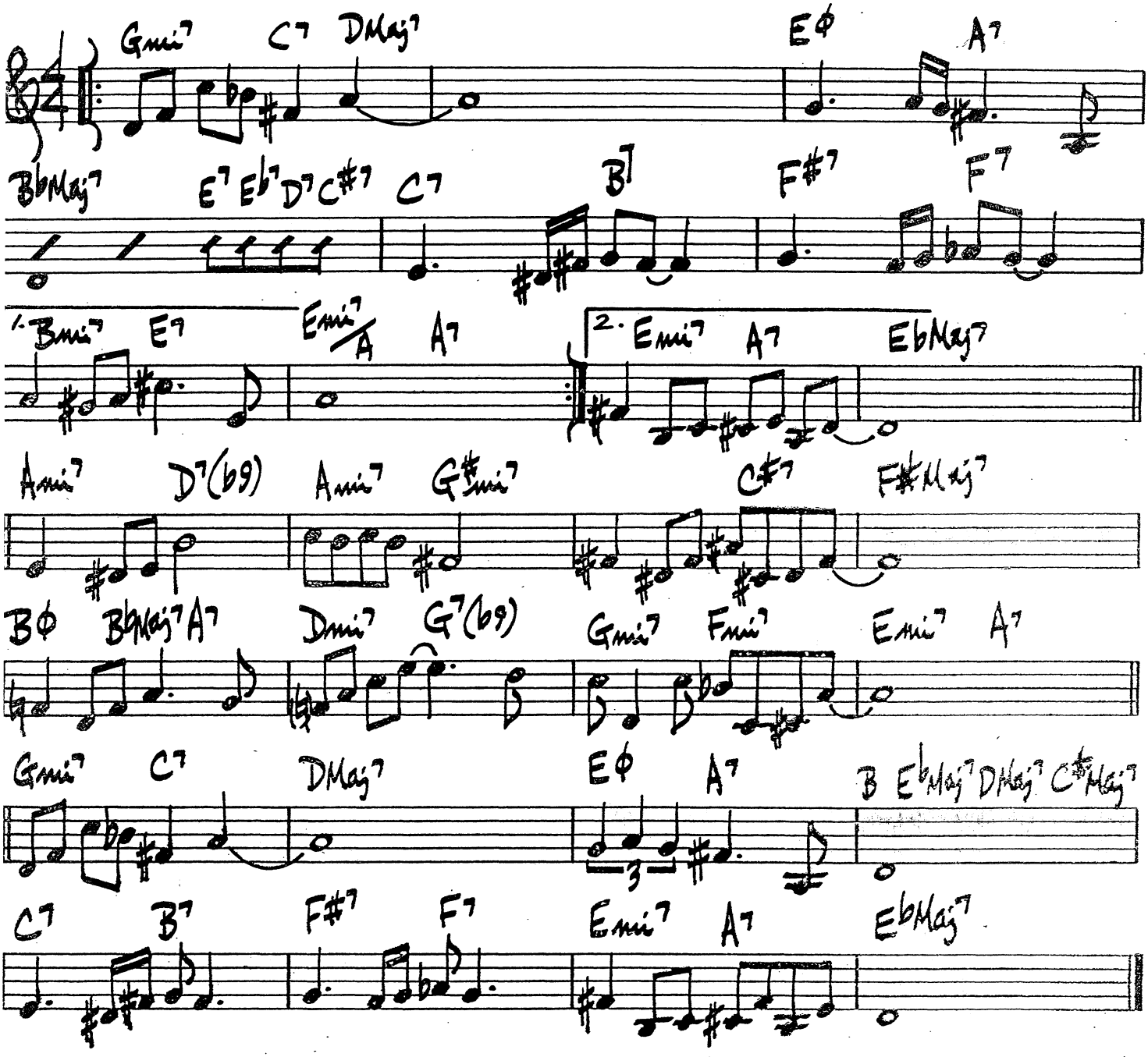

(MED. SLOW) MONK'S SPHERE

GARY MCFARLAND

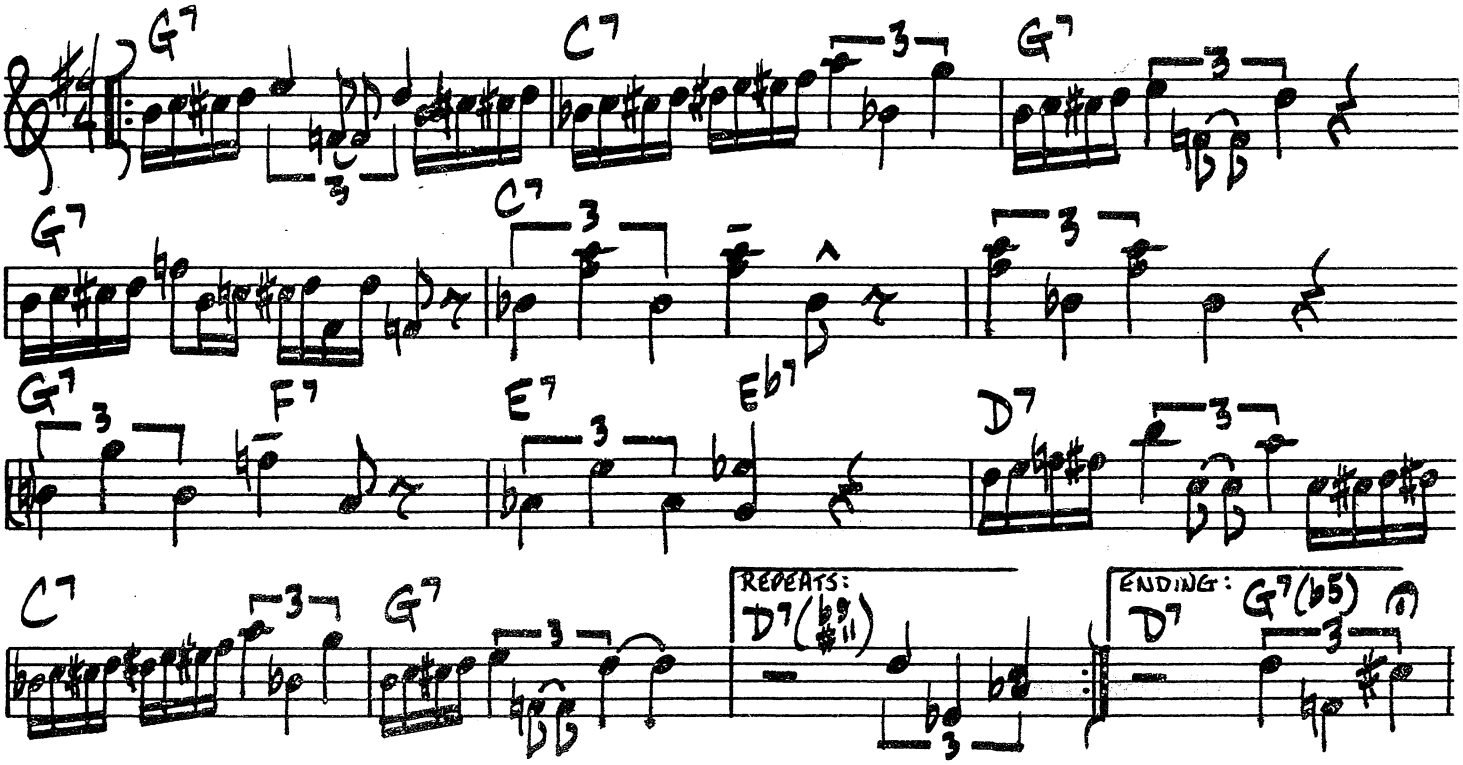

MYSTIC TOUCH

JOANNE BRACKEE

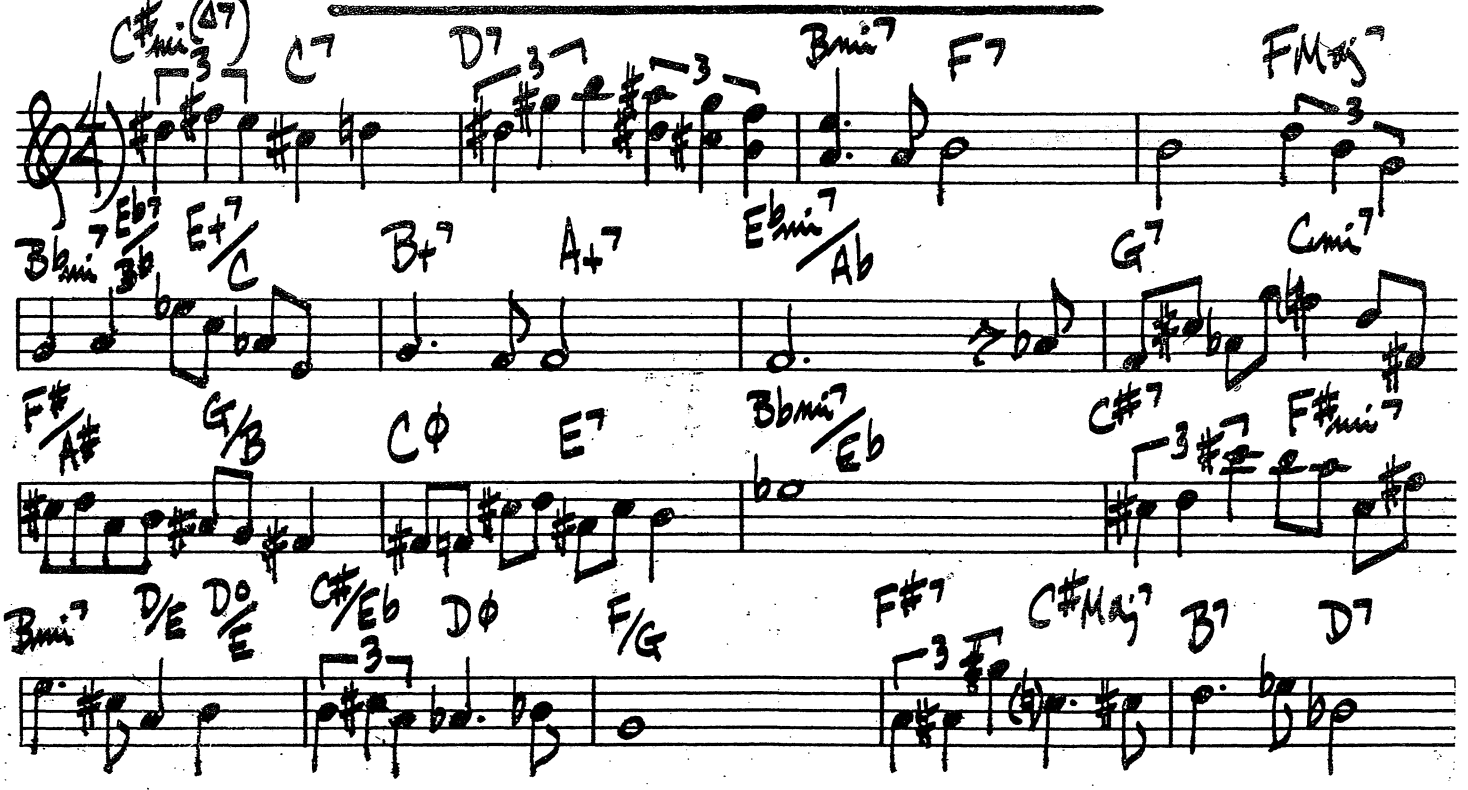

(SLOWLY)

MOONGLOW

WILL HUDSON
EDDIE DELANGE
IRVING MILLS

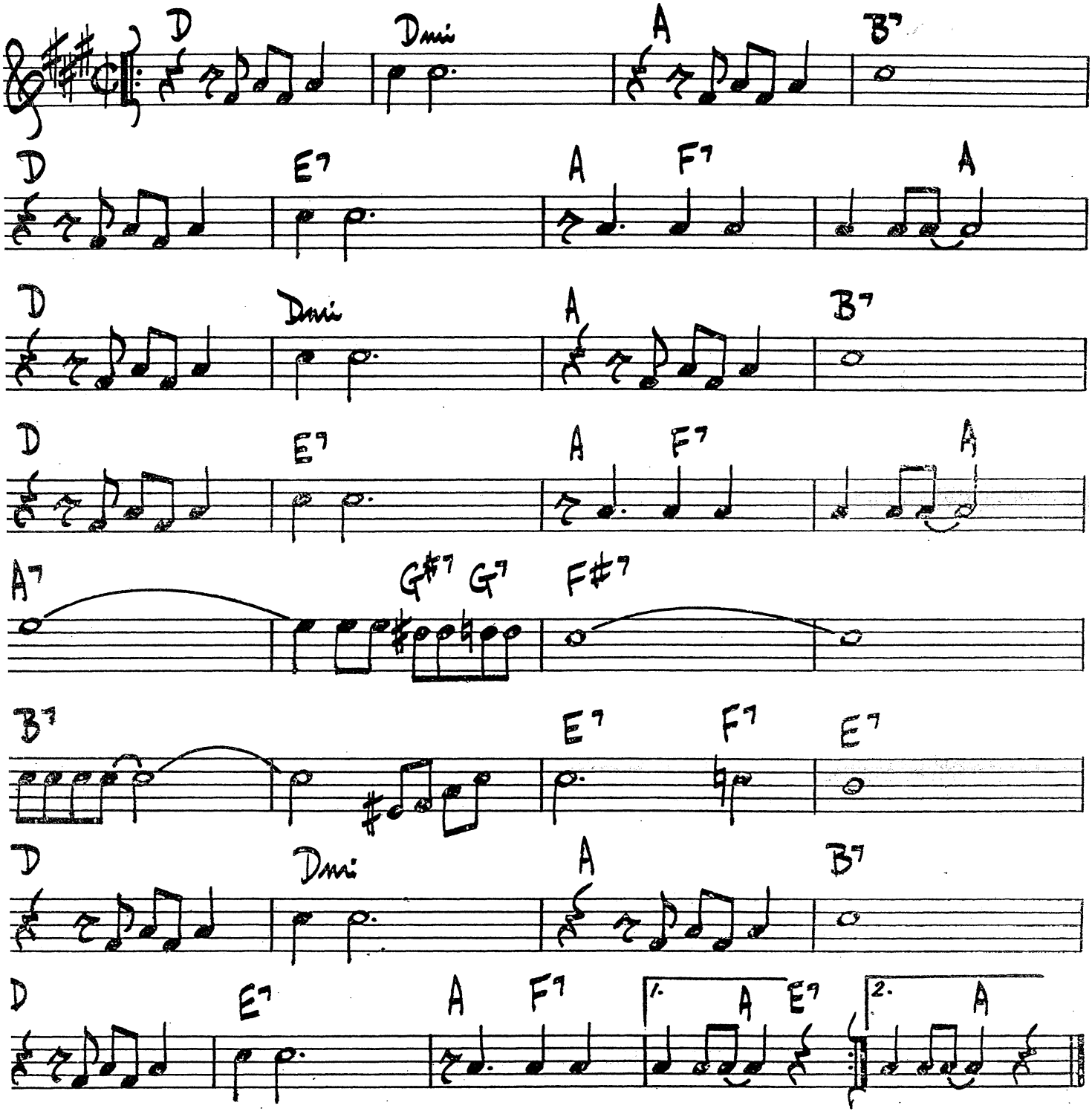

MOONRAYS

HORACE SILVER

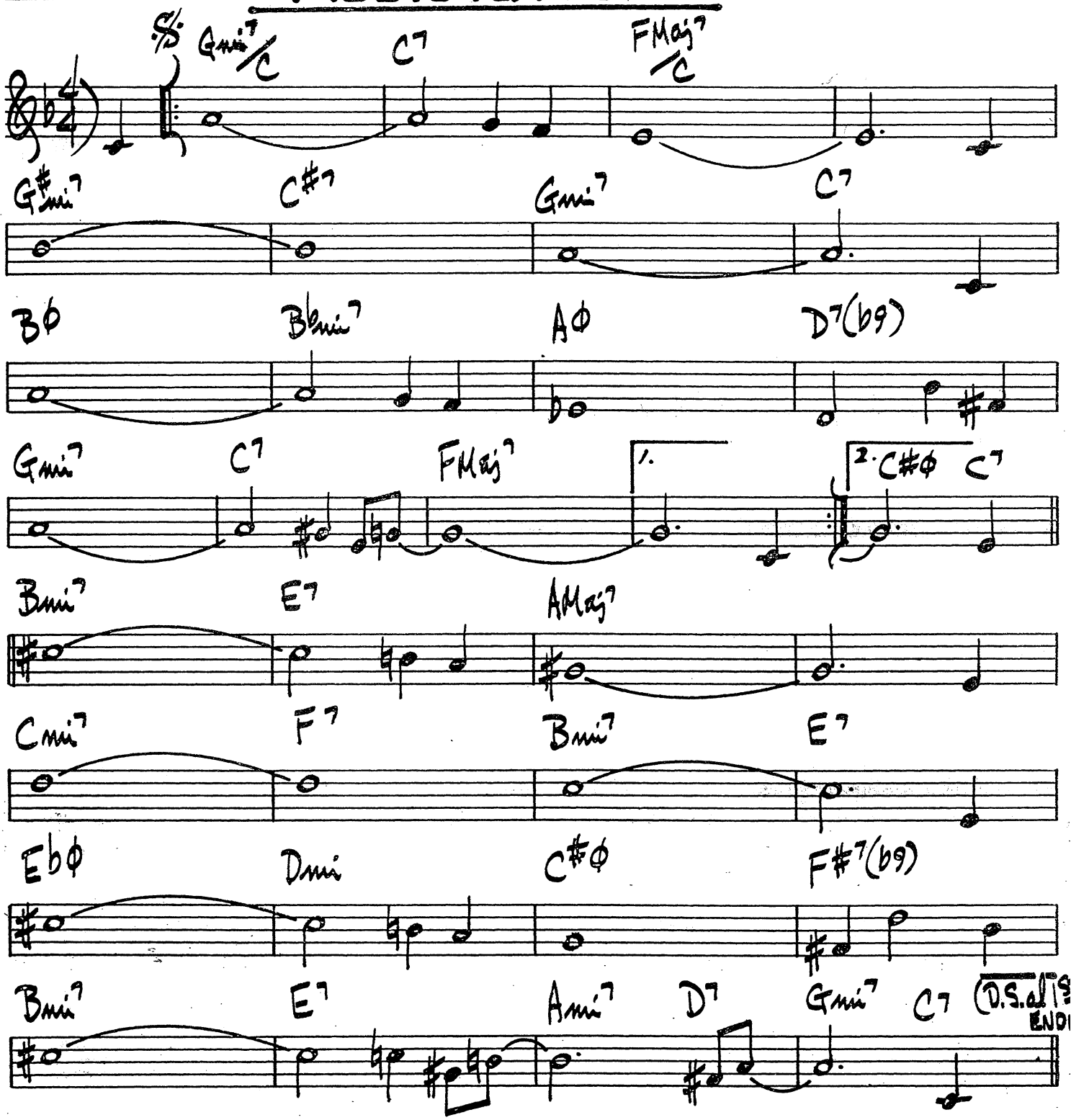

MOOD TRANE

WOODY SHAW

12 BAR INTRO:

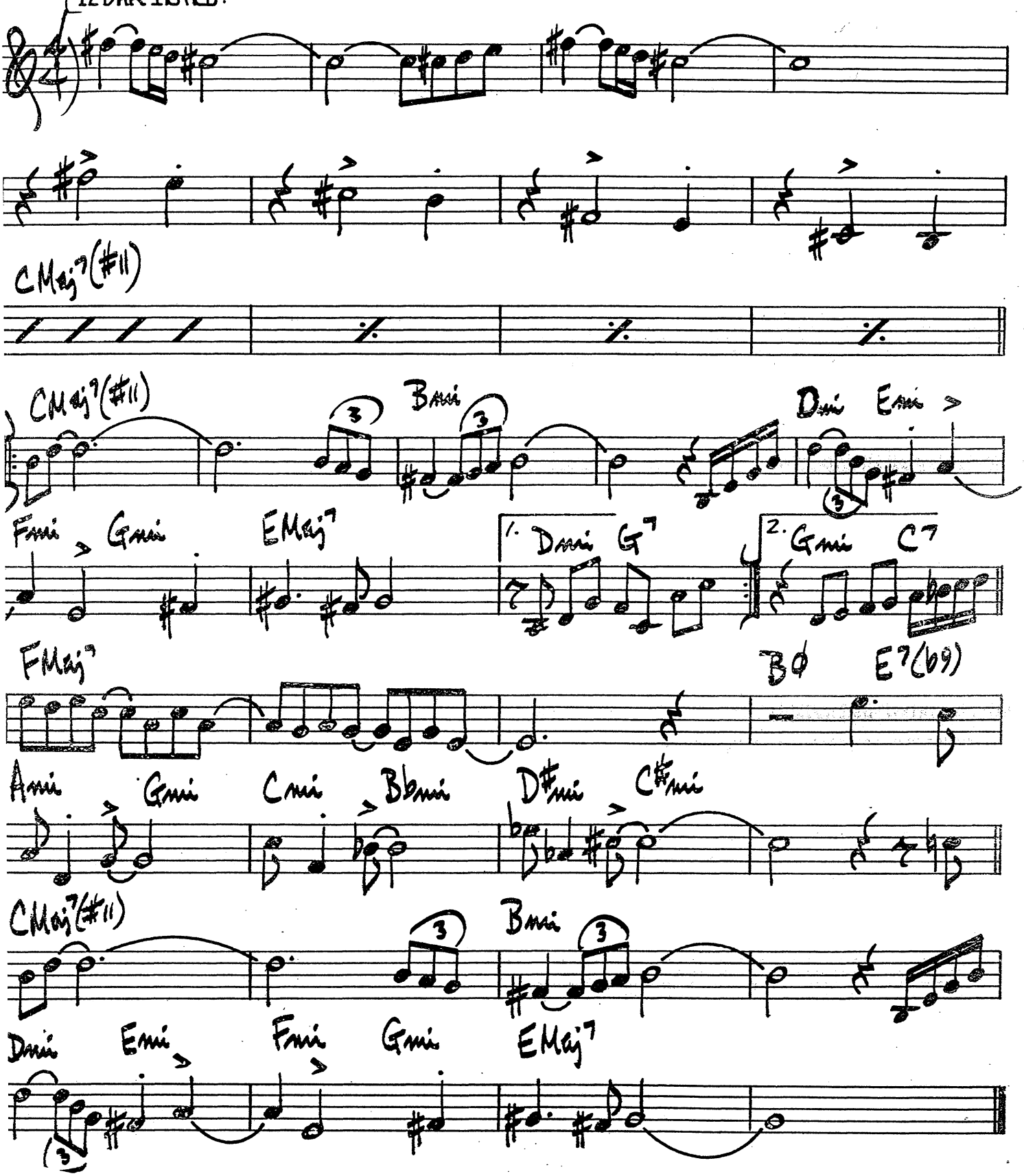

MOOSE THE MOOCHE

CHAS. PARKER

(♩=224)

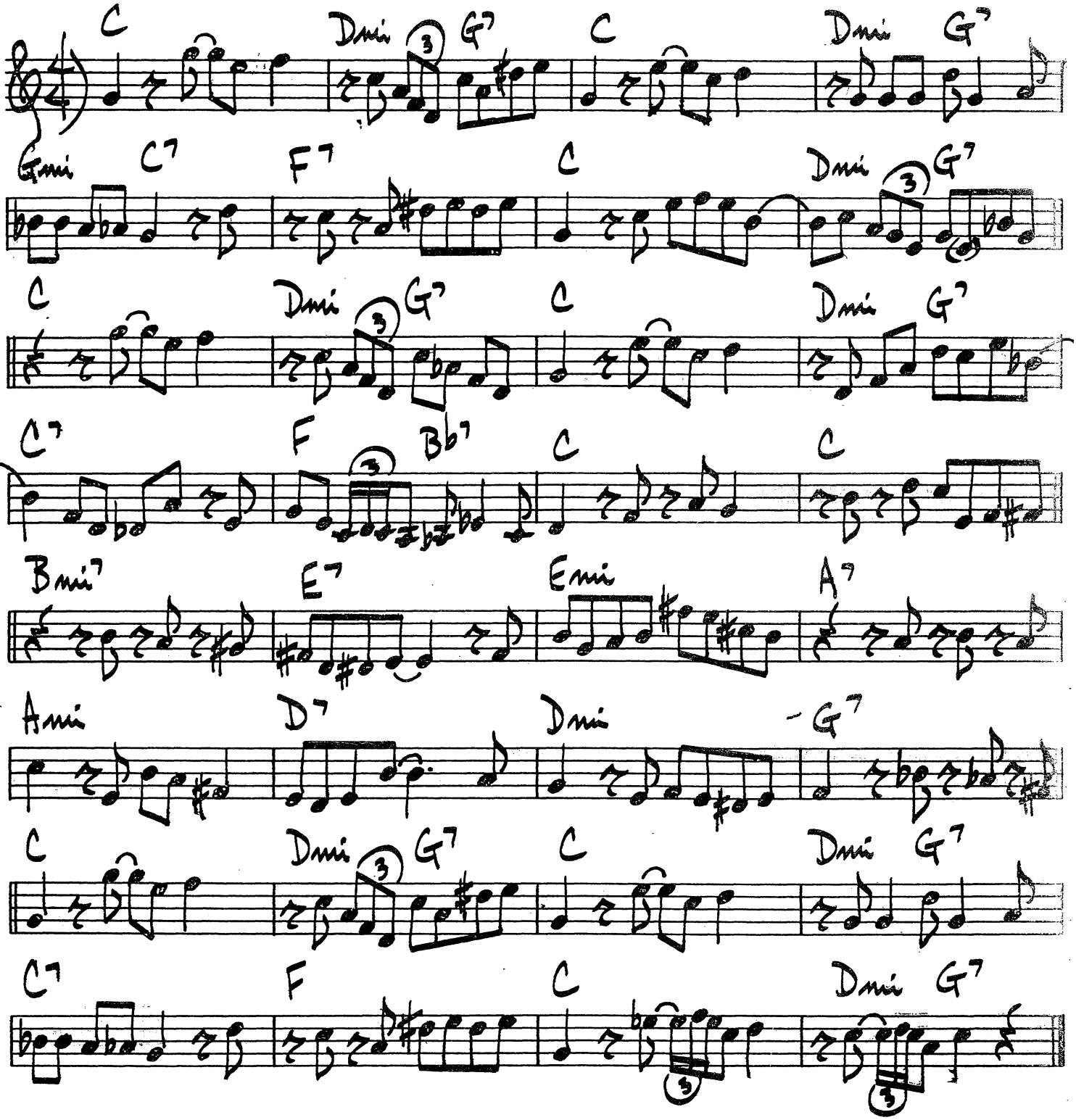

MORNING

CLAIRE FISCHER

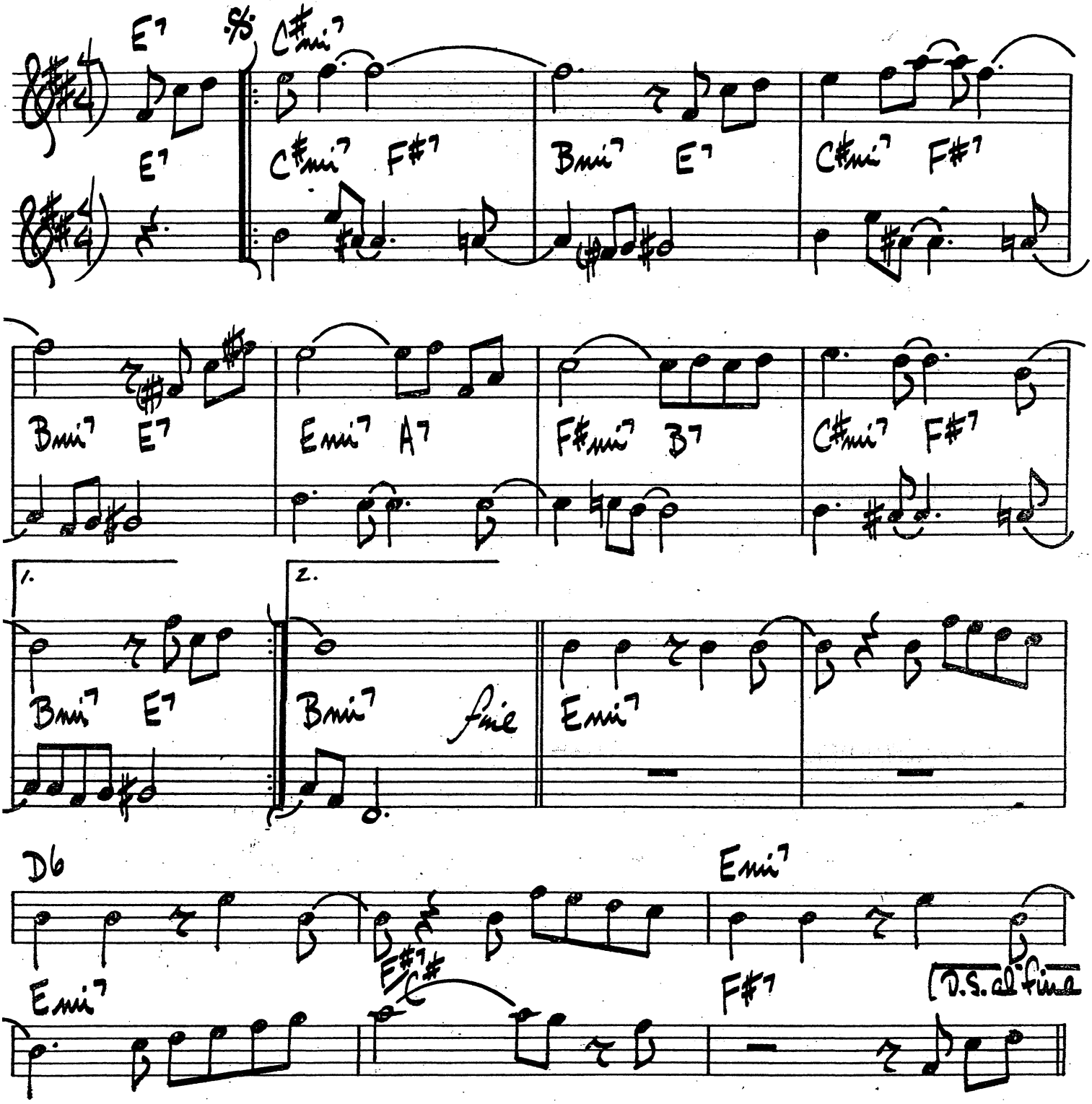

MOTEN'S SWING

BENNY MOTEN

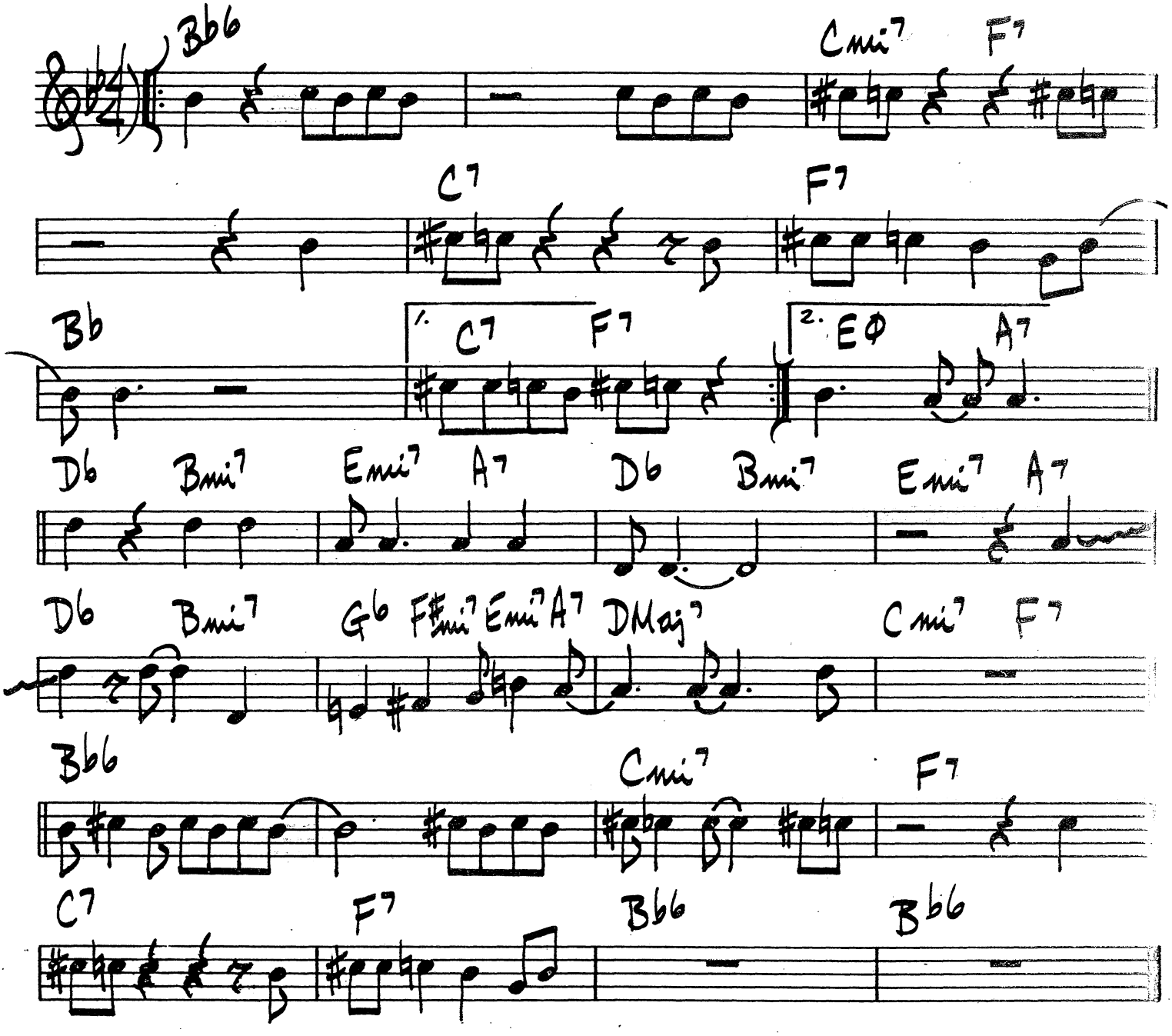

250.

(FAST)

MOVE

DENZIL BEST

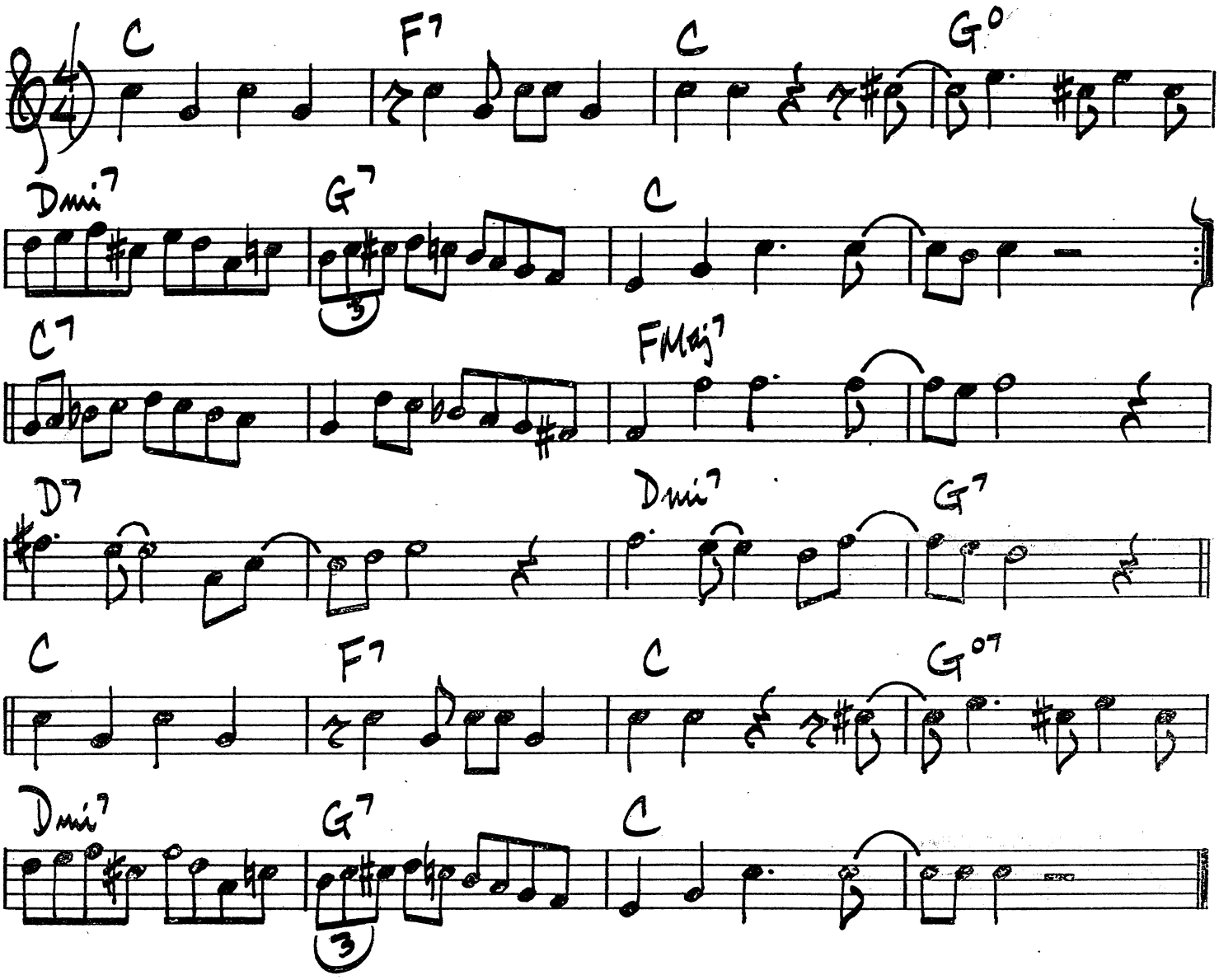

MILES DAVIS - "PRE BIRTH OF THE COOL"

DEXTER GORDON - "MOVE"

MOVING OUT

SONNY ROLLINS

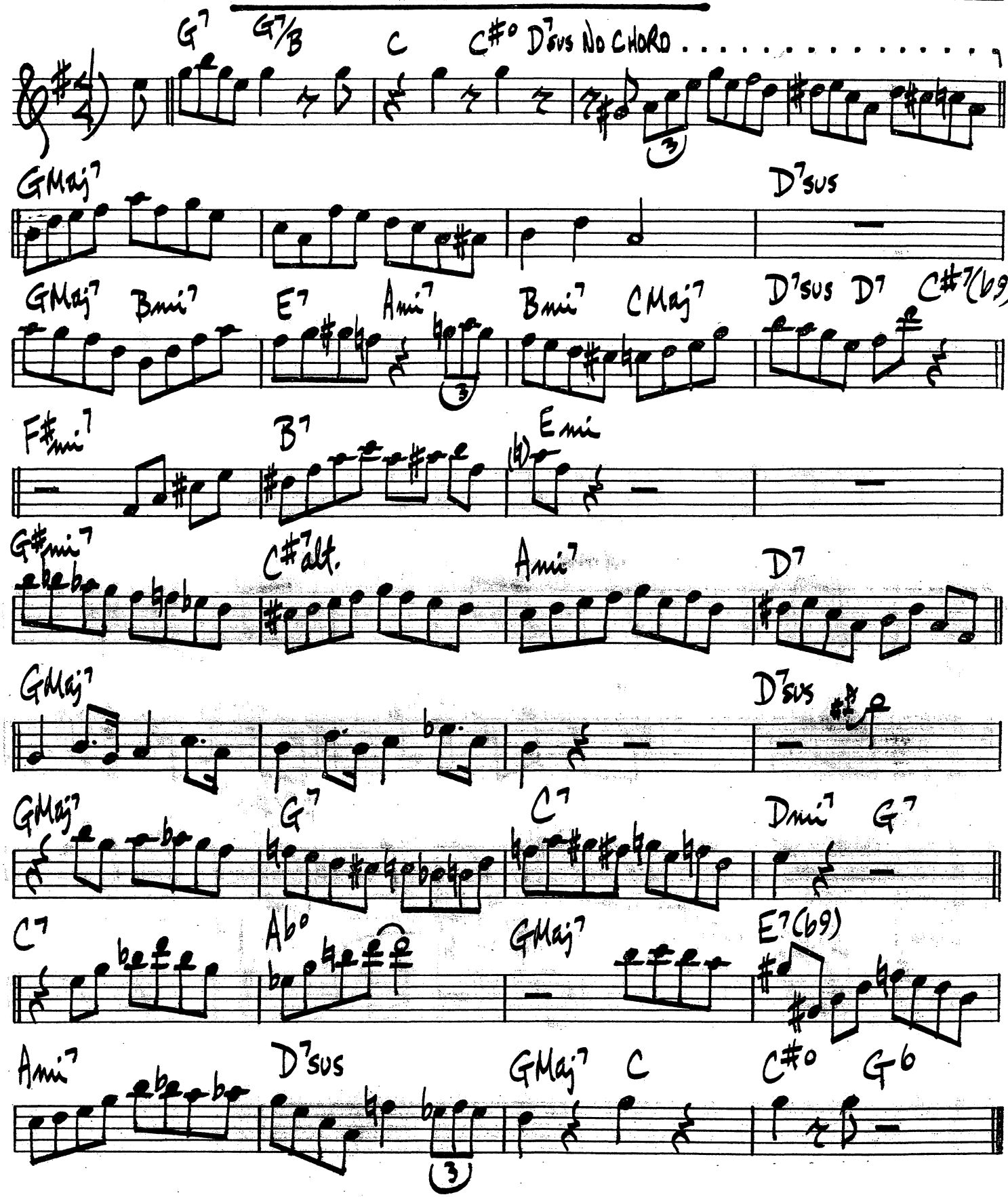

(BRIGHT) THEME FROM: MR. BROADWAY

D. BRUBECK

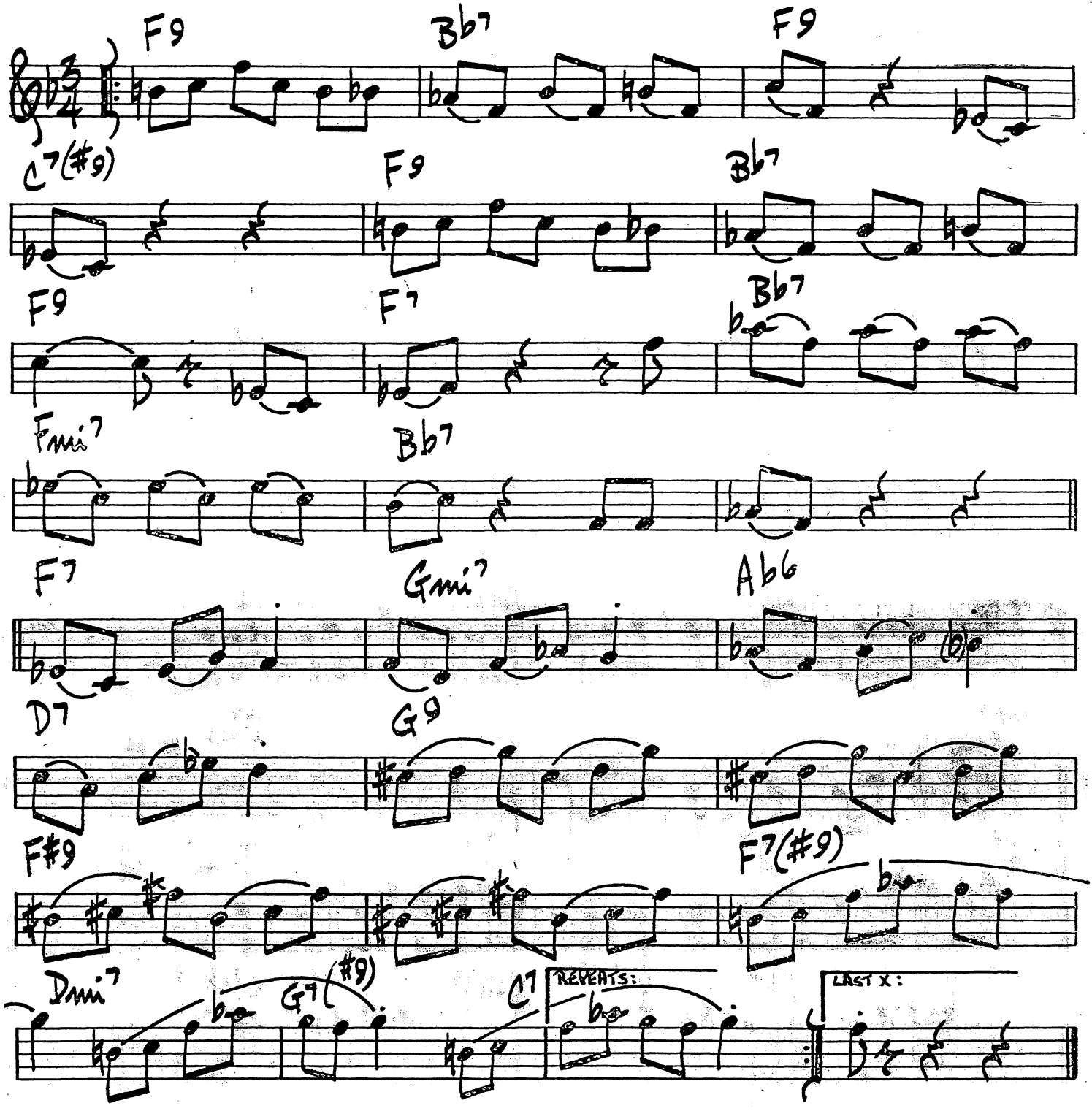

MR. SOWES

ELVIN SOWES

(MED. SWING)

(BASS & HORNS 8VA UNISON)

(Bmi7)

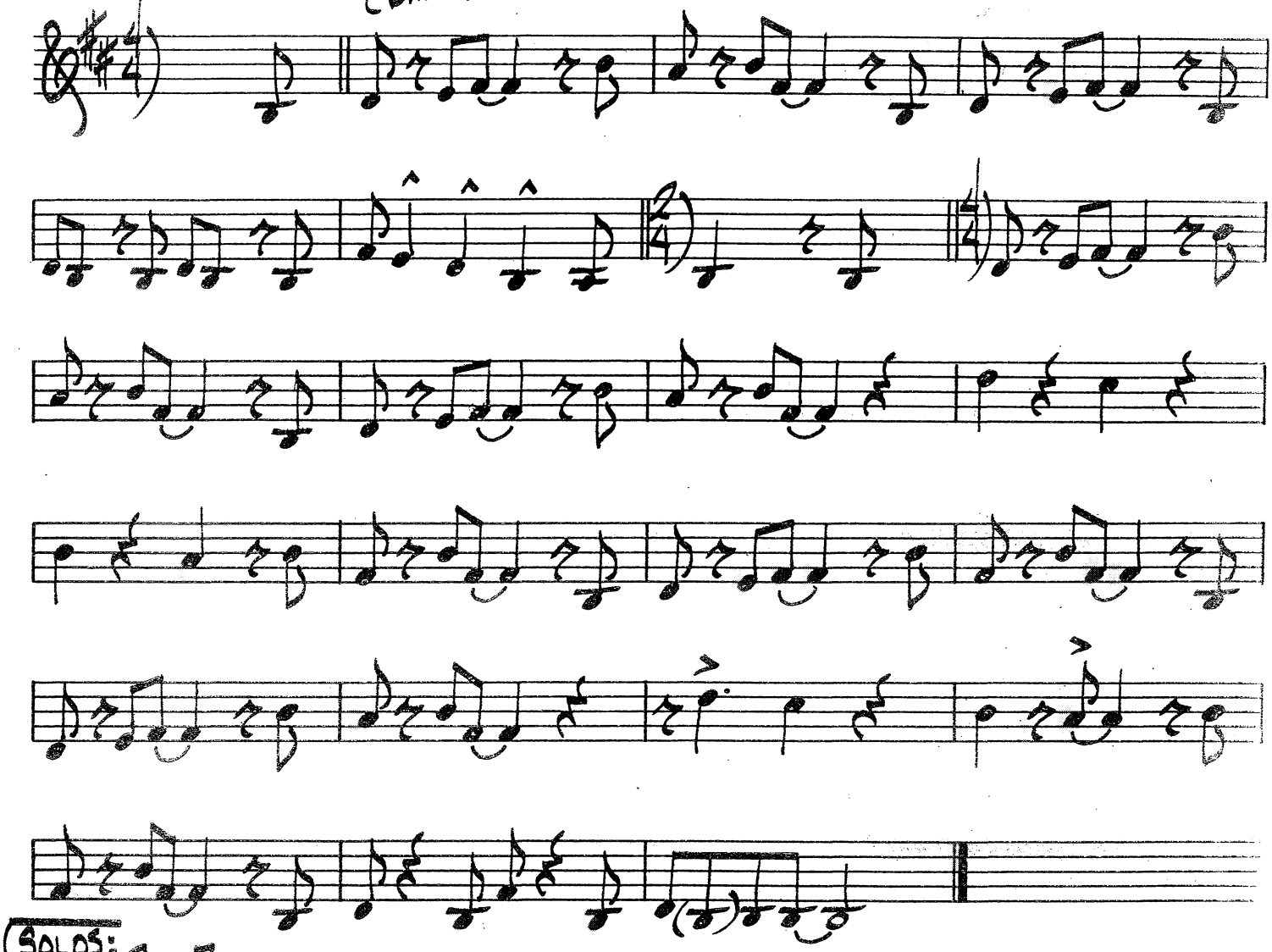

(SOLOS:

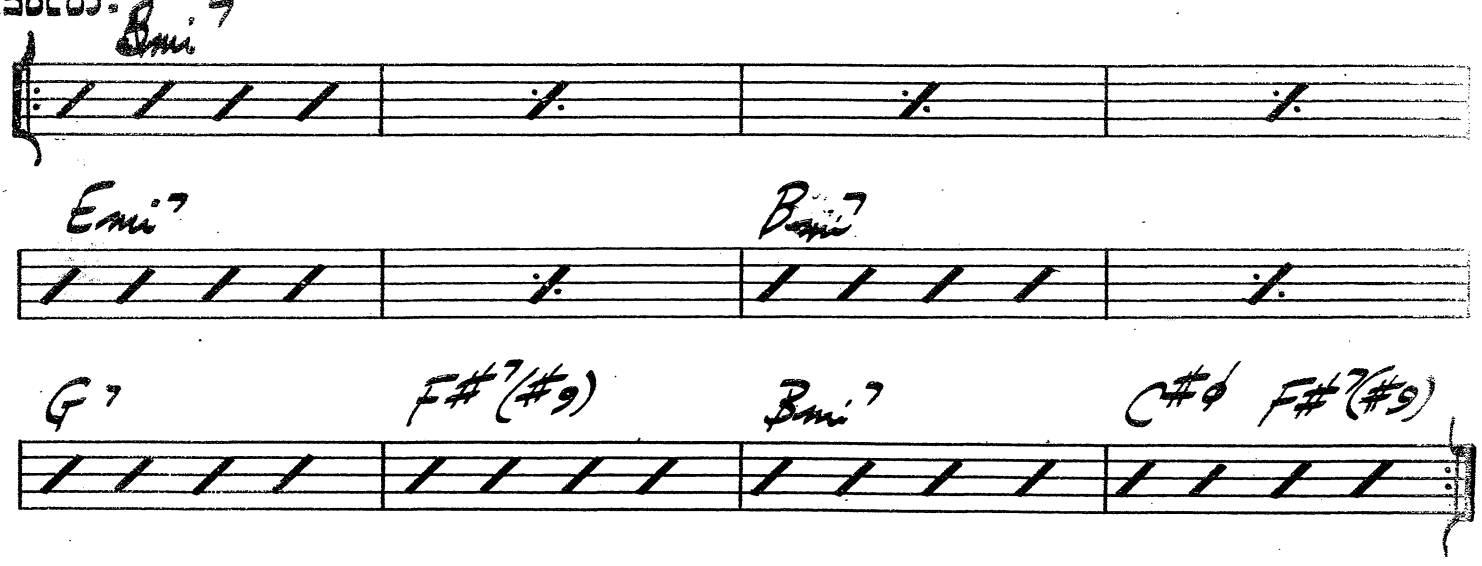

MR. MAGIC

GROVER WASHINGTON

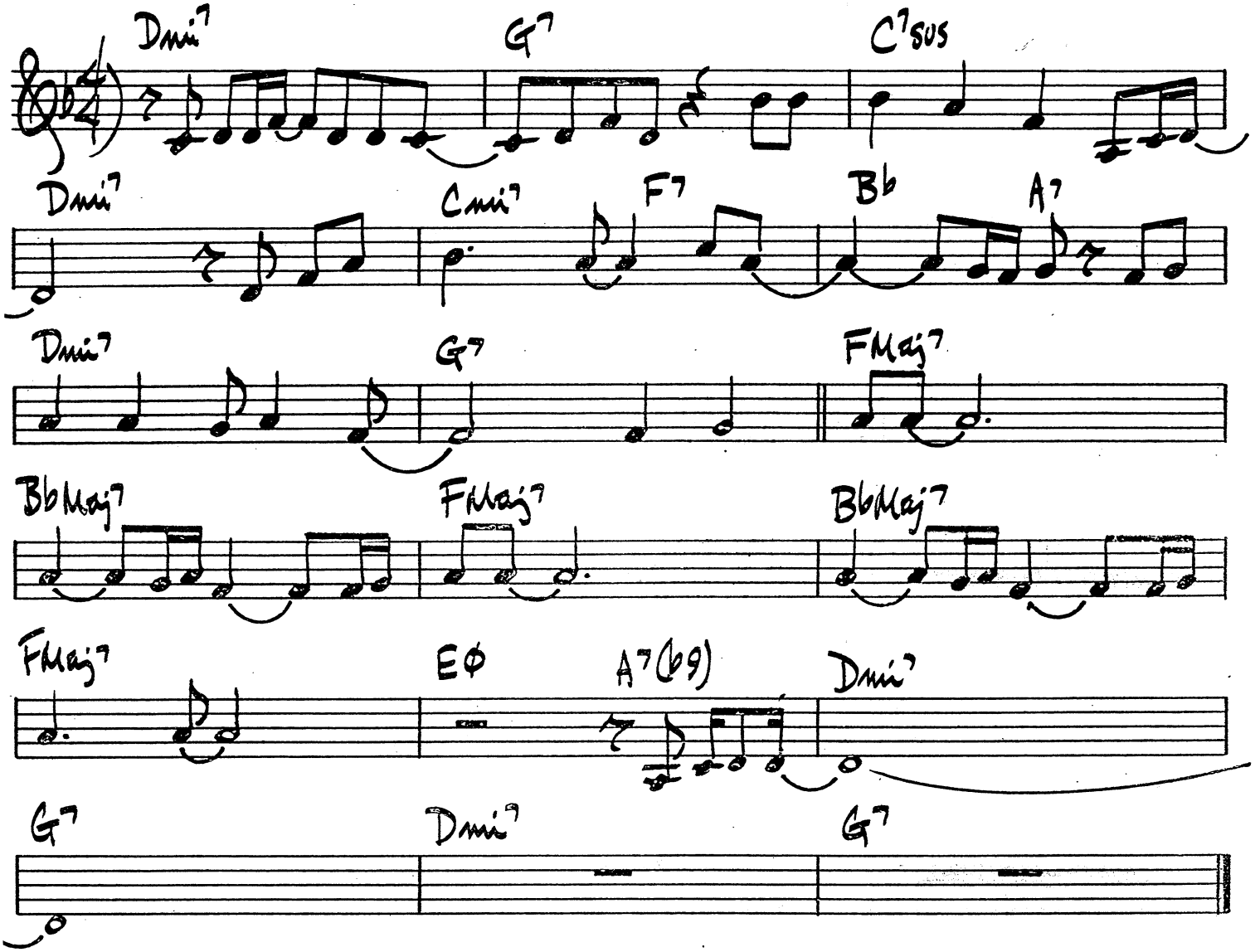

GROVER WASHINGTON - "MR MAGIC"

MR. SIMS

JOHN COLTRANE

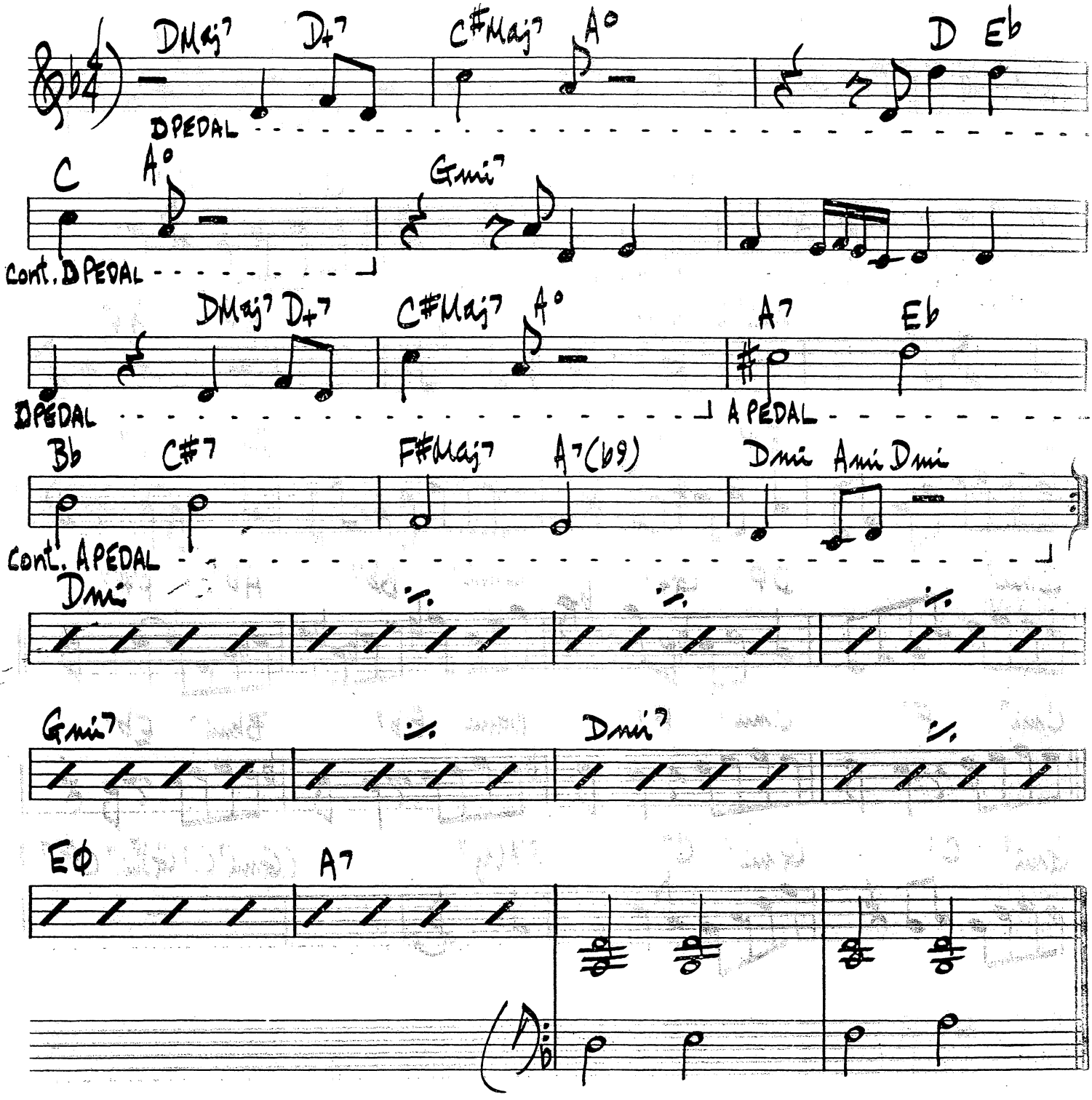

256.

(MED. SWING)

MRS. MIDIVER

DEXTER GORDON

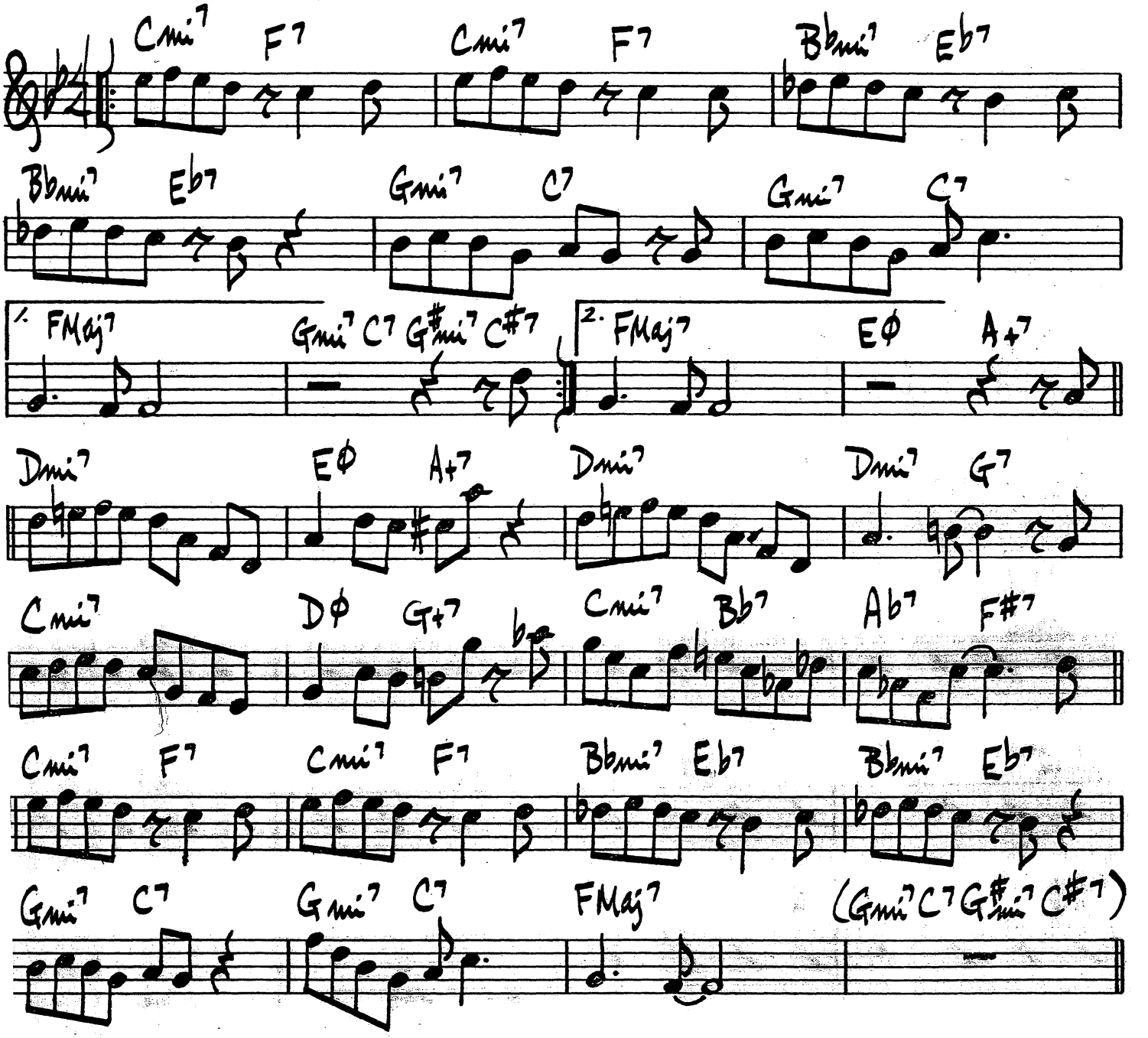

(LATIN w/SWING B)

MUEZZIN'

PEPPER ADAMS

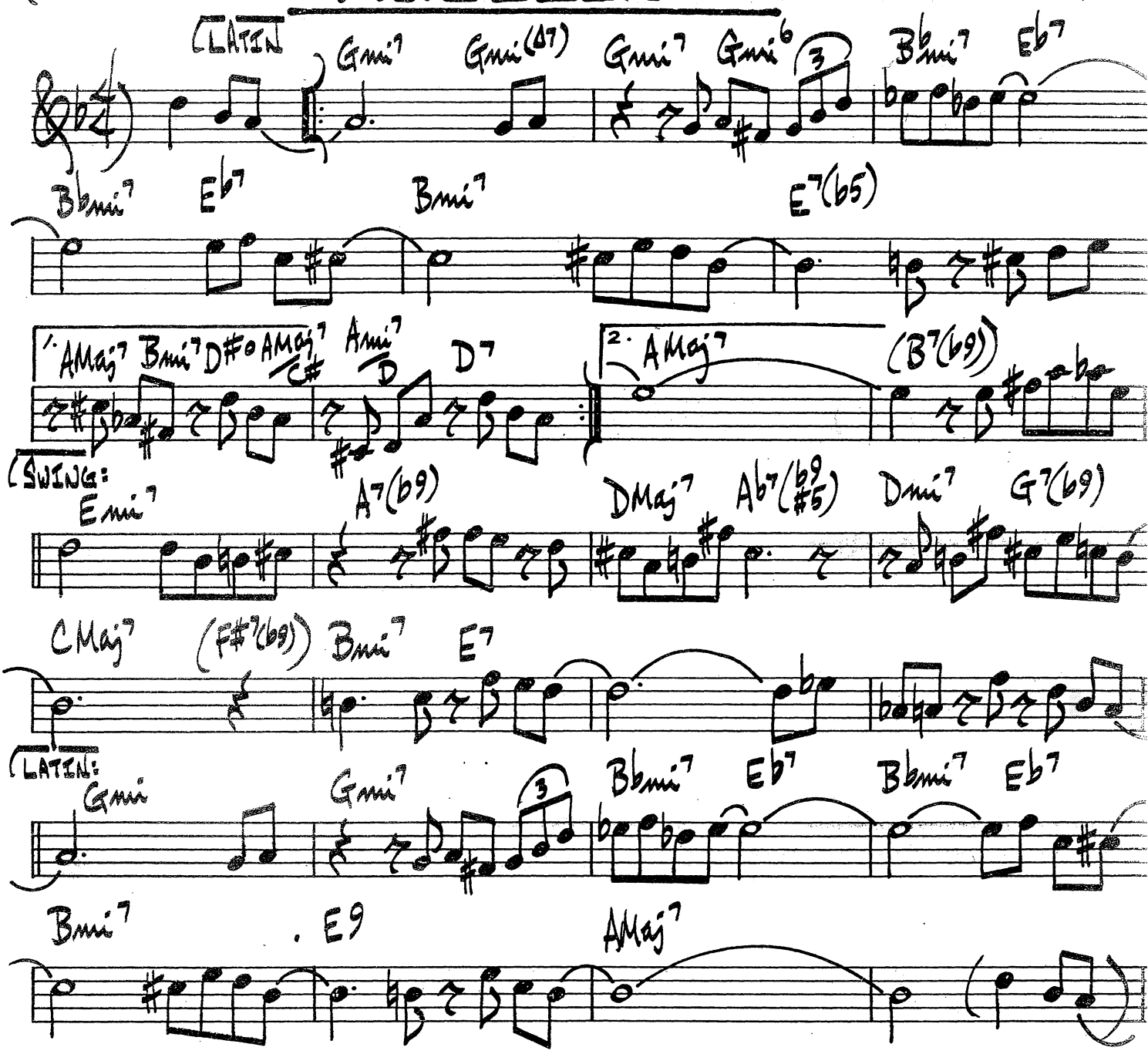

MY LITTLE SUEDE SHOES

CHARLIE PARKER

♩=140

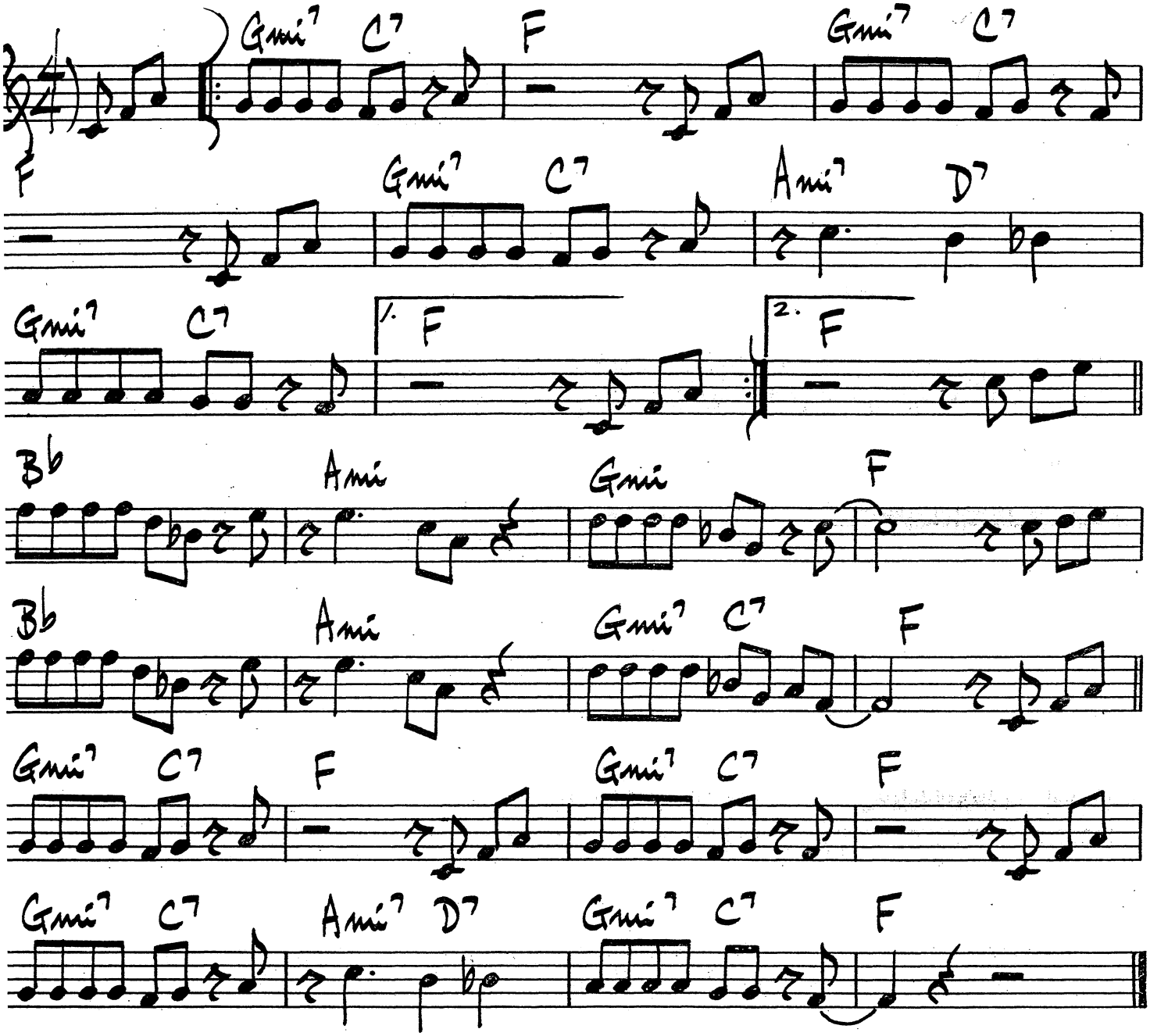

CHARLIE PARKER - VERVE # 8000 & 2515

MY OLD FLAME

(BALLAD)

JOHNSON
COSLOW

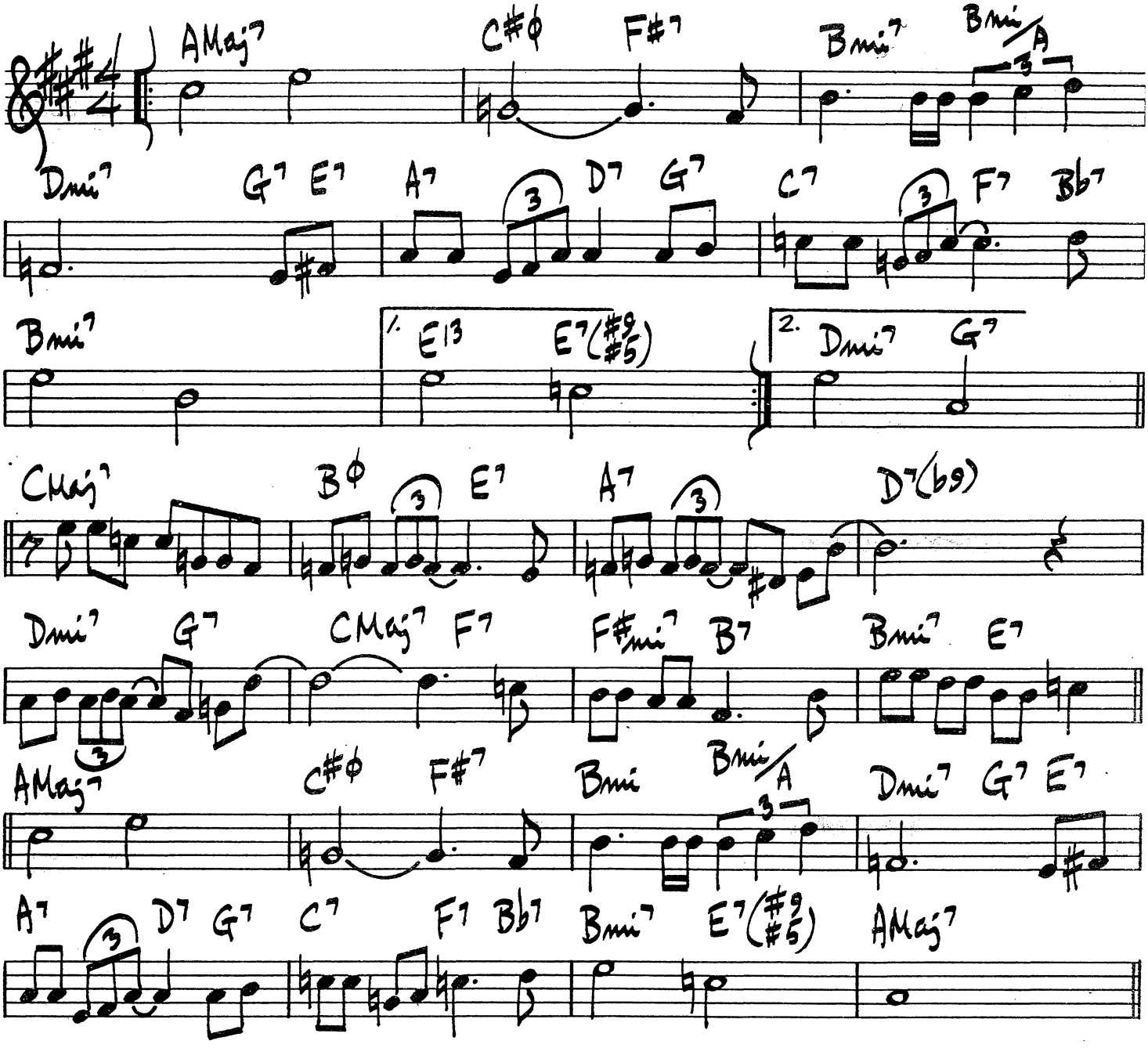

NATURE BOY

MILES DAVIS

(SLOWLY)

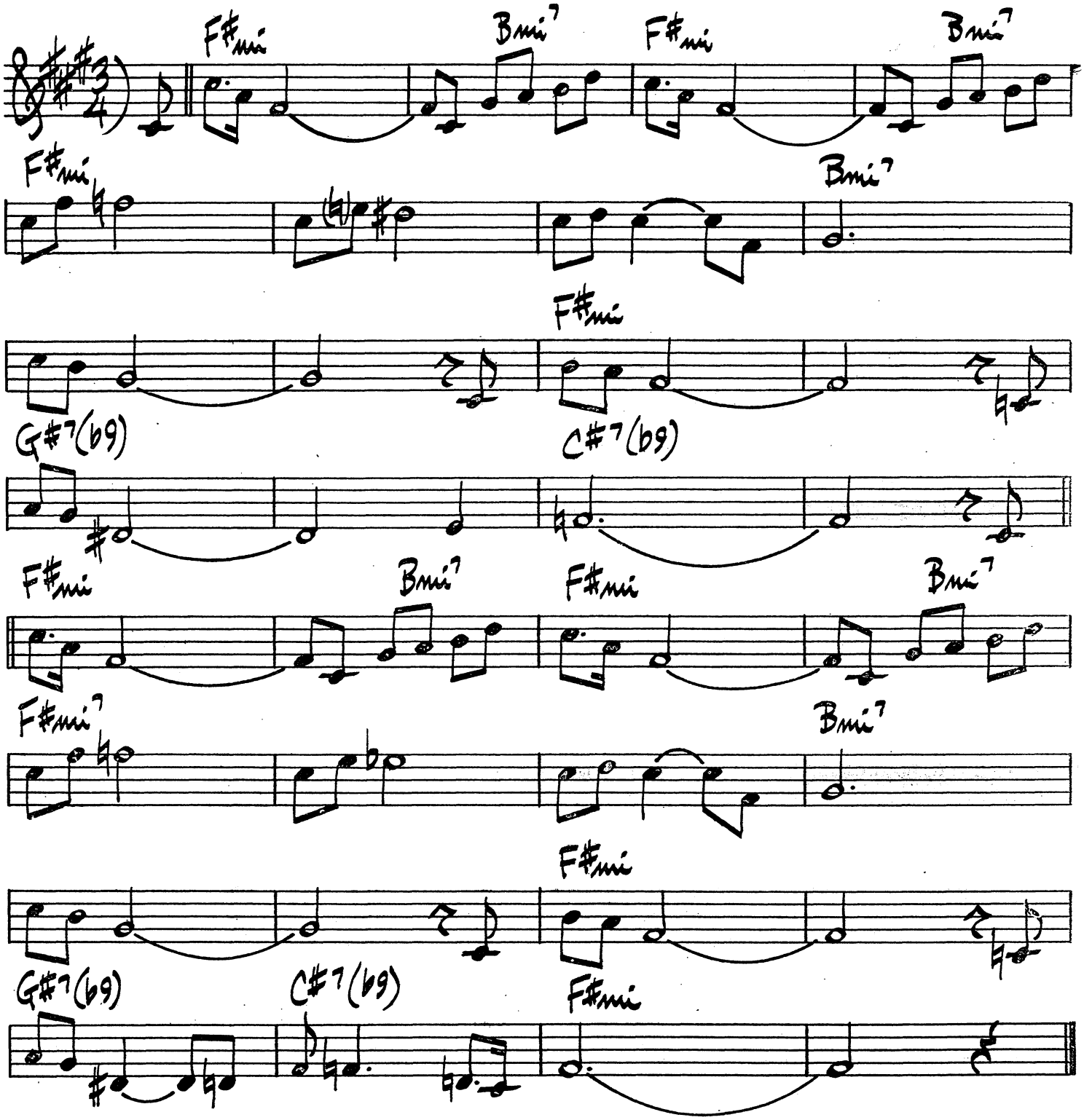

MILES DAVIS - "BLUE MOODS"

THE NEARNESS OF YOU

H. CARMICHAEL
N. WASHINGTON

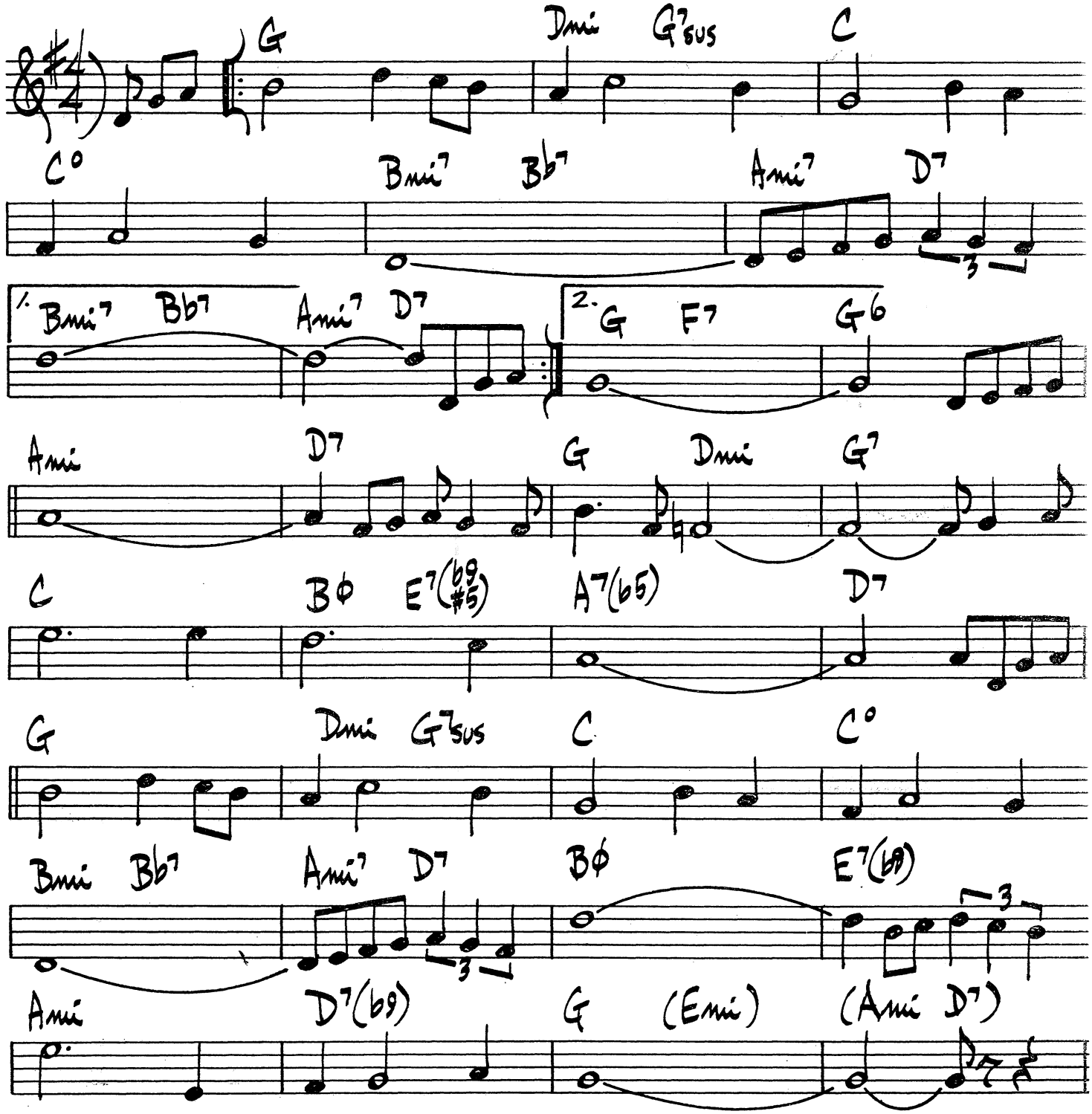

ARNETT COBB - "THE WILD MAN FROM TEXAS"
MILT JACKSON - "OPUS DE FUNK"

(MED. SWING)

A NEW THING

SLIDE HAMPTON

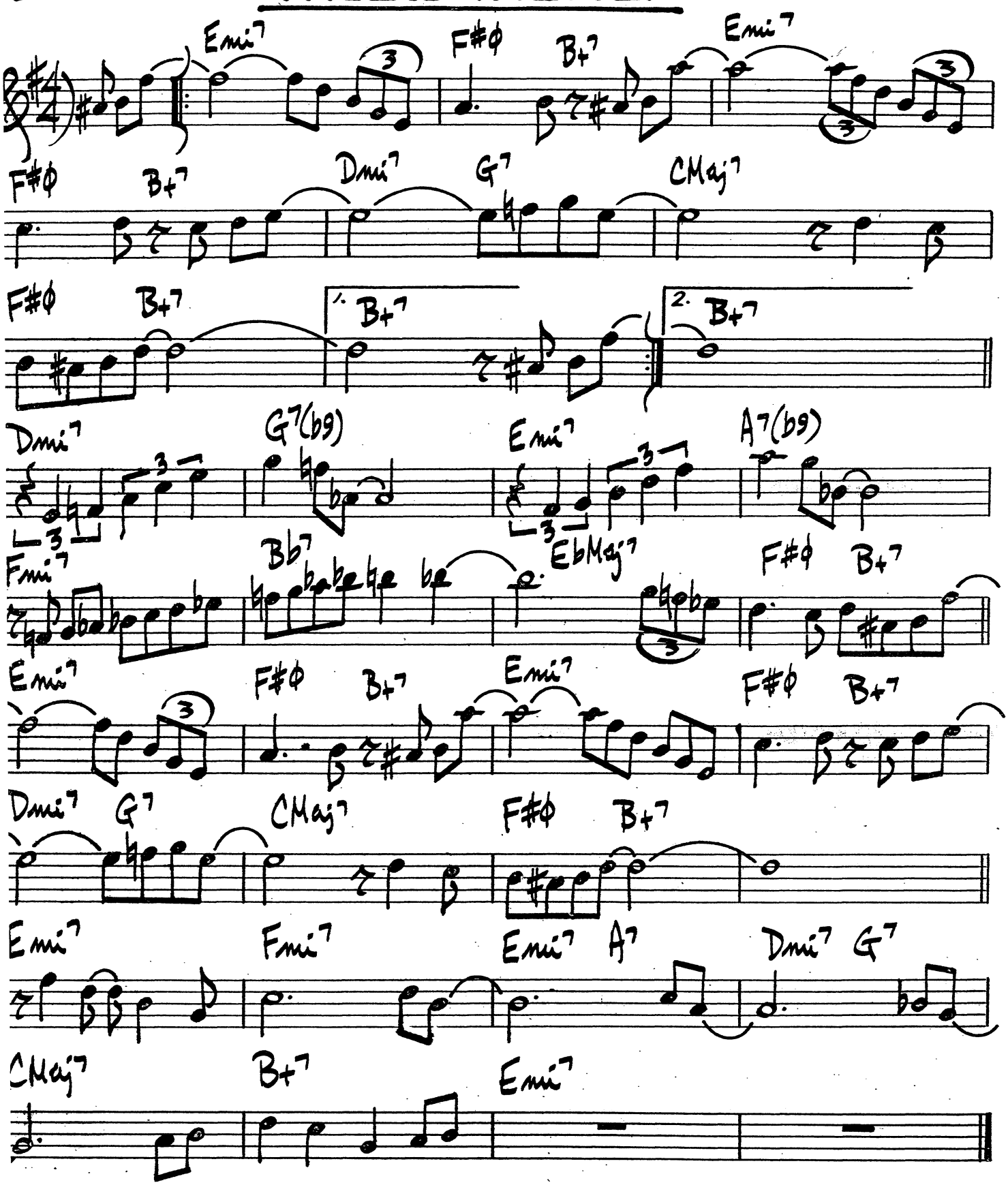

NO ME ESQUECA

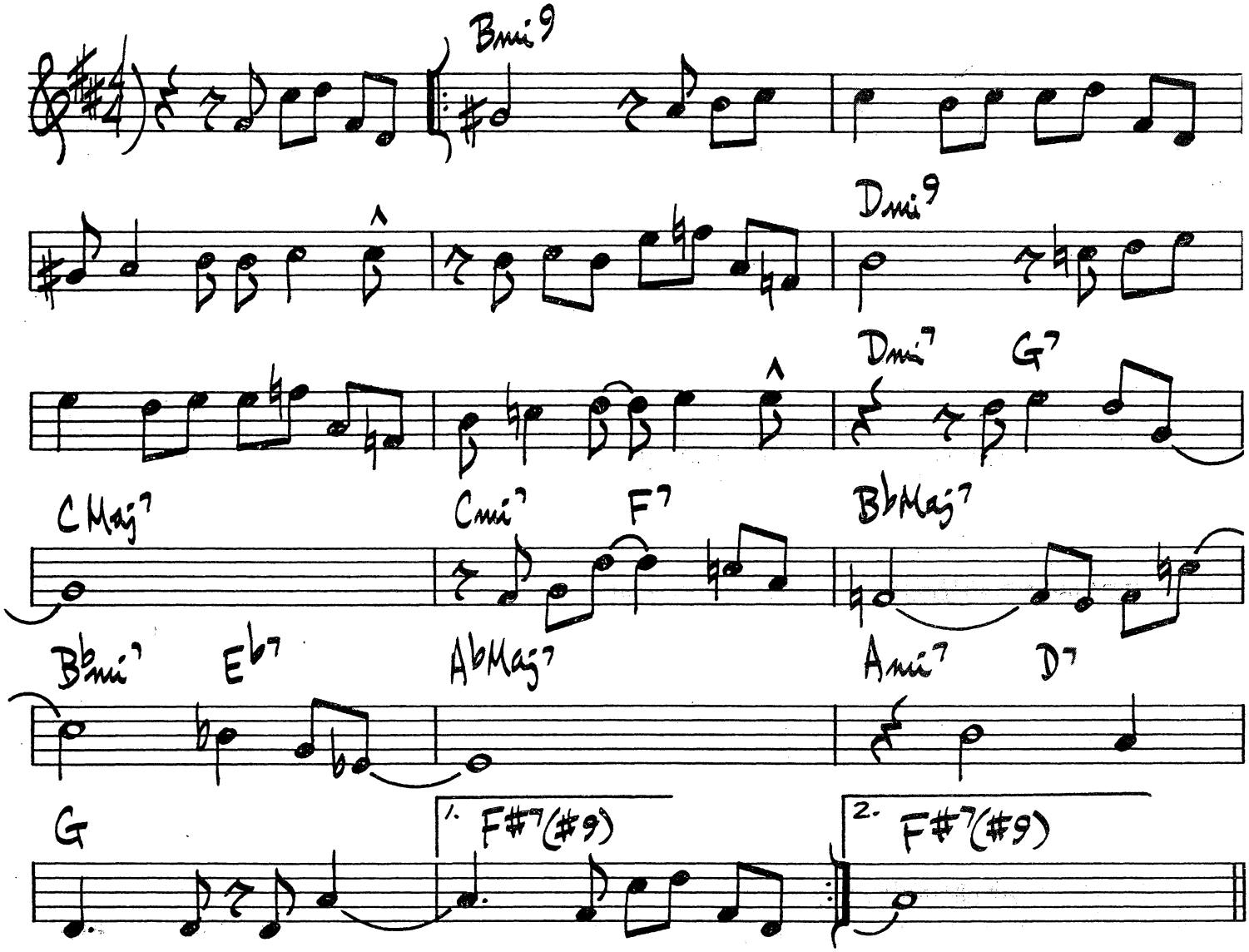

NO MODE

SONNY ROLLINS

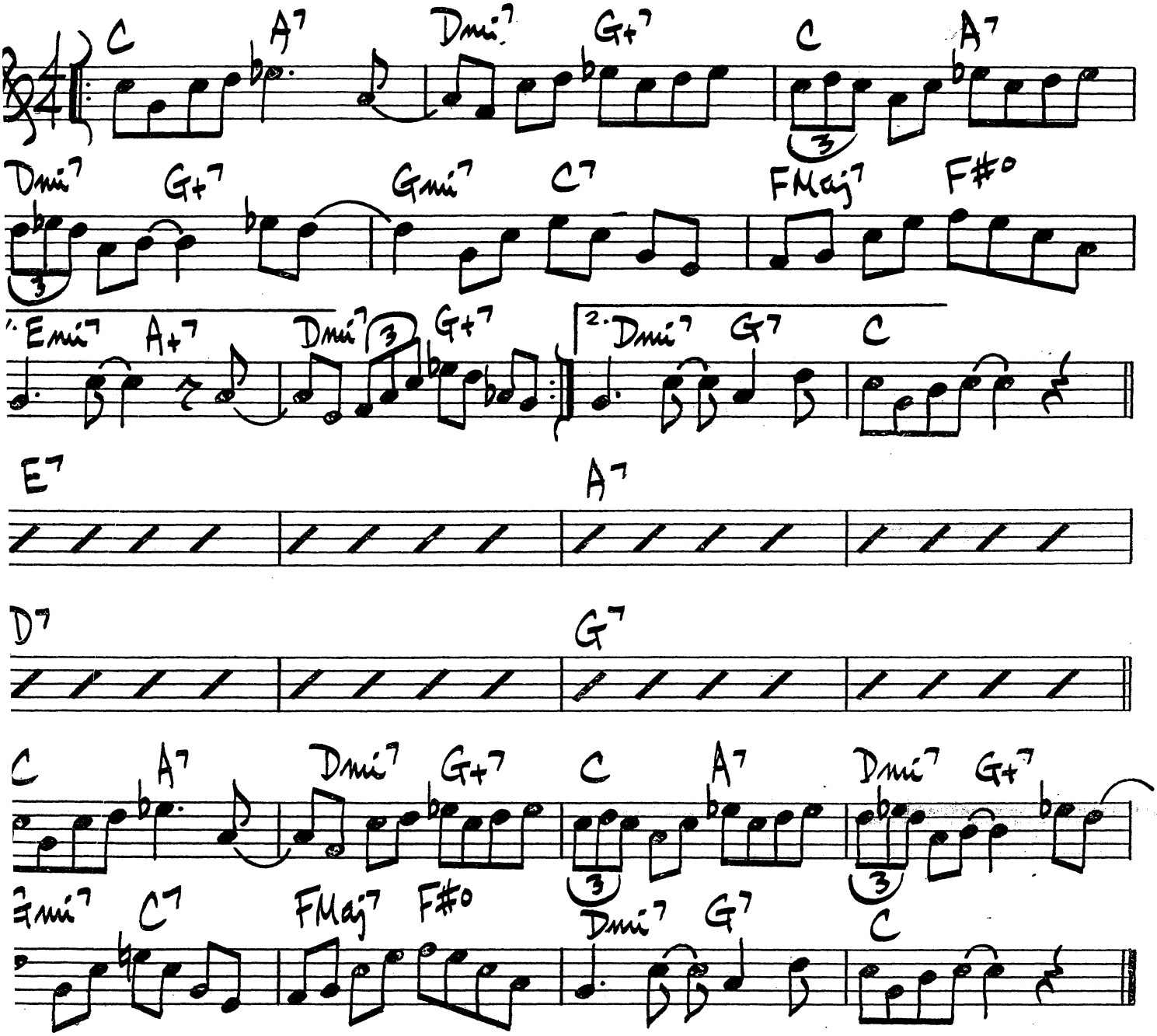

SONNY ROLLINS - "SONNY ROLLINS"

(FAST)

NANCY JOE

GERALD WILSON

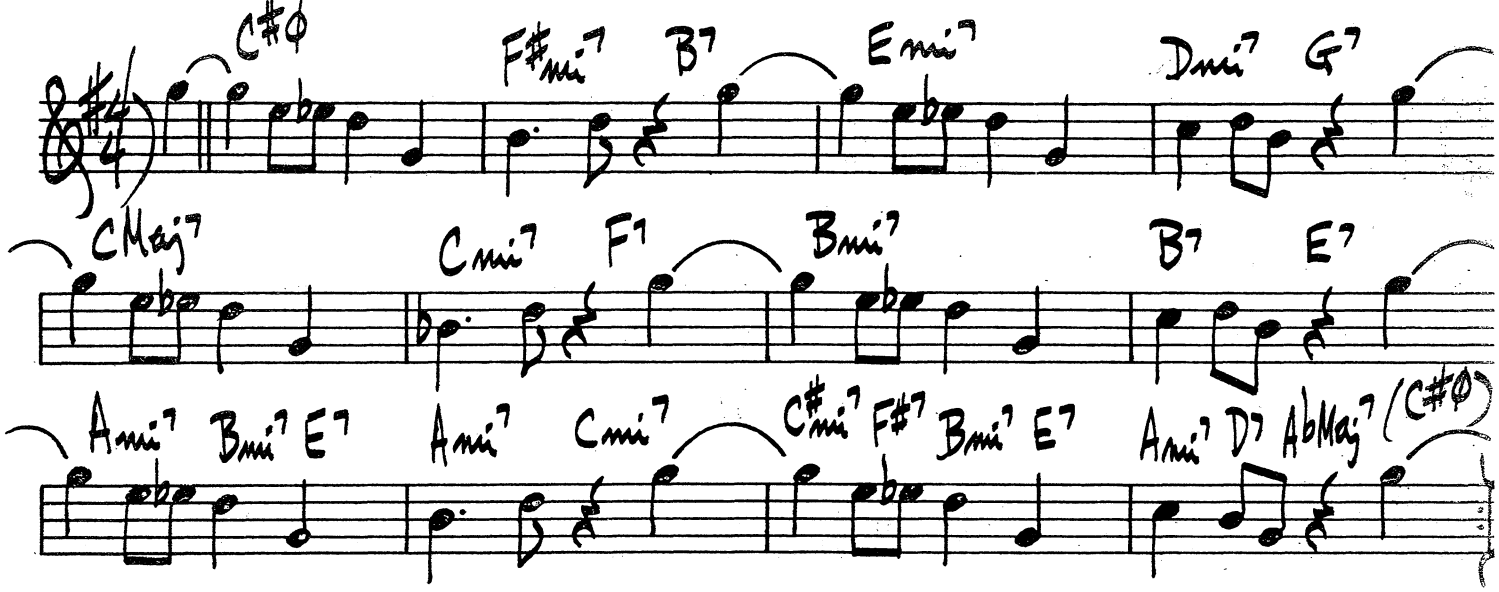

(♩=220)

NOW'S THE TIME

CHARLIE PARKER

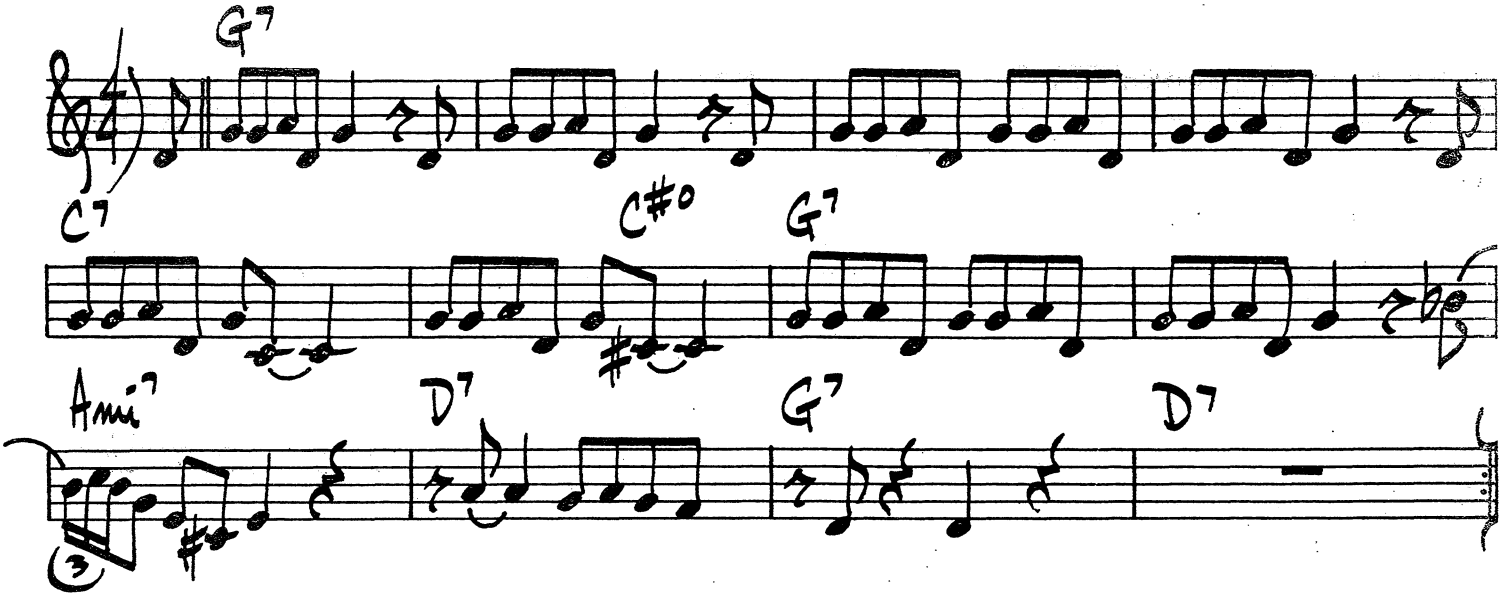

266.

NORTH ATLANTIC RUN

BRIGHT LATIN

GERRY MULLIGAN

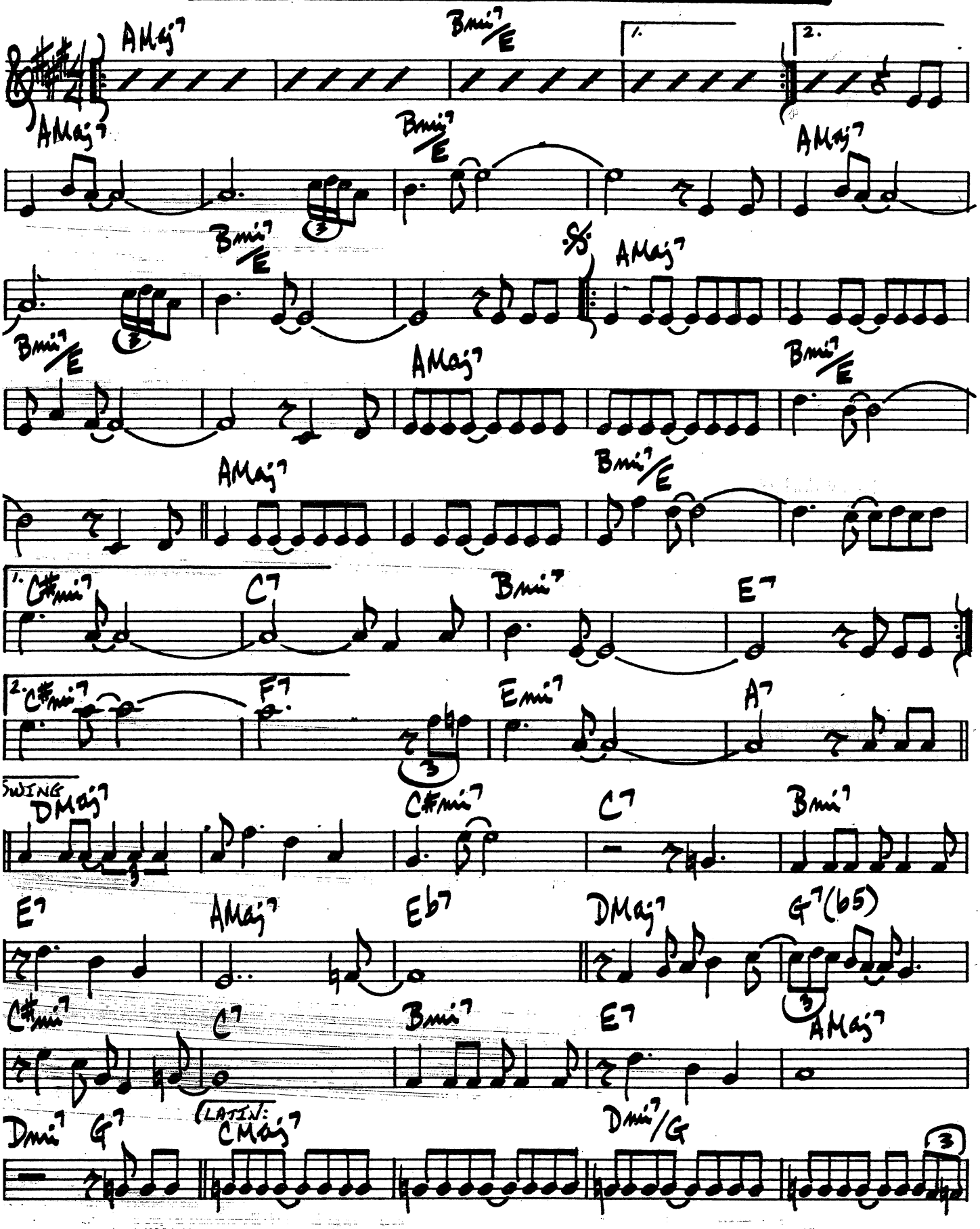

NORTH ATLANTIC - PG. 2

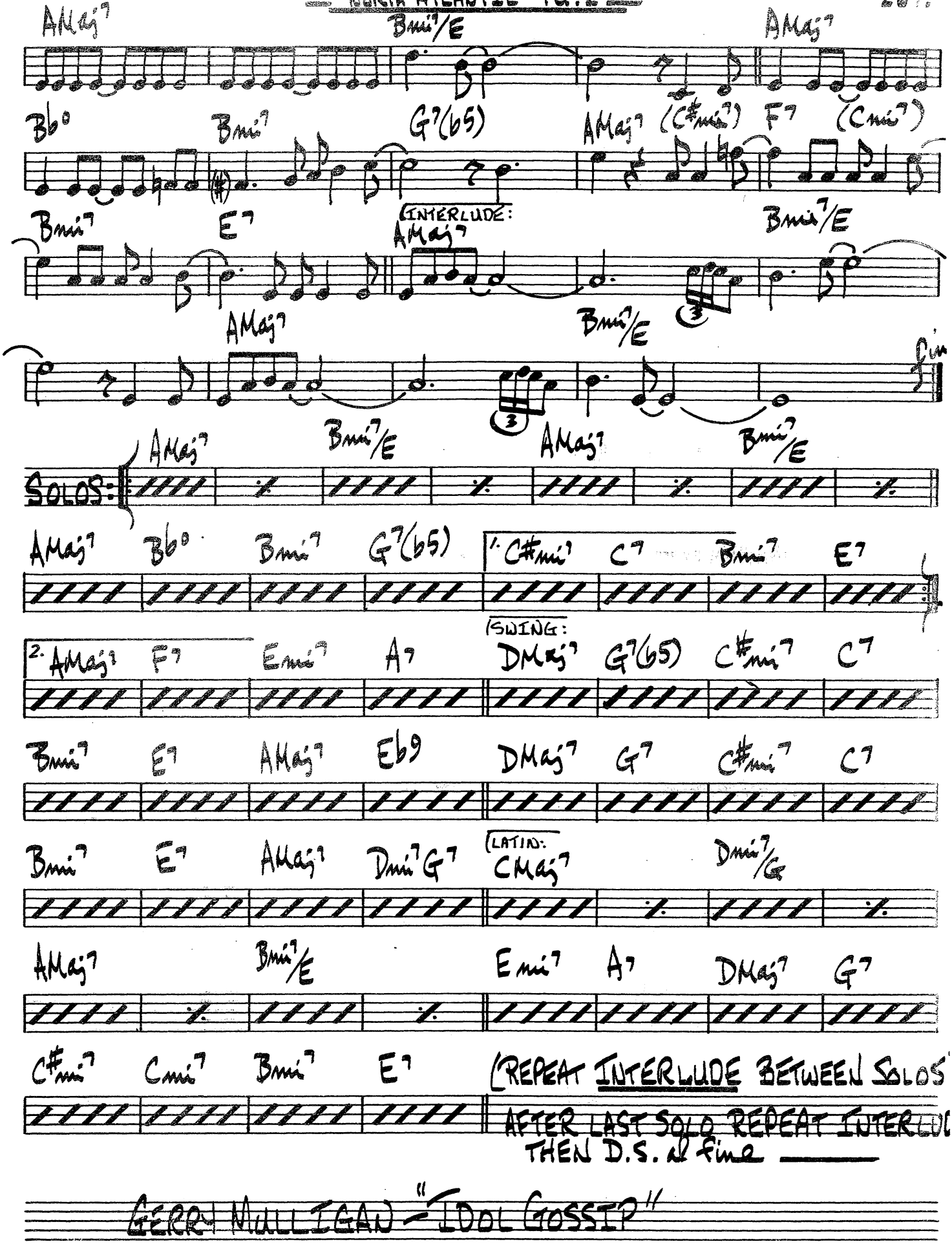

GERRY MULLIGAN - "IDOL GOSSIP"

NO SPLICE

LEE KONITZ

8va

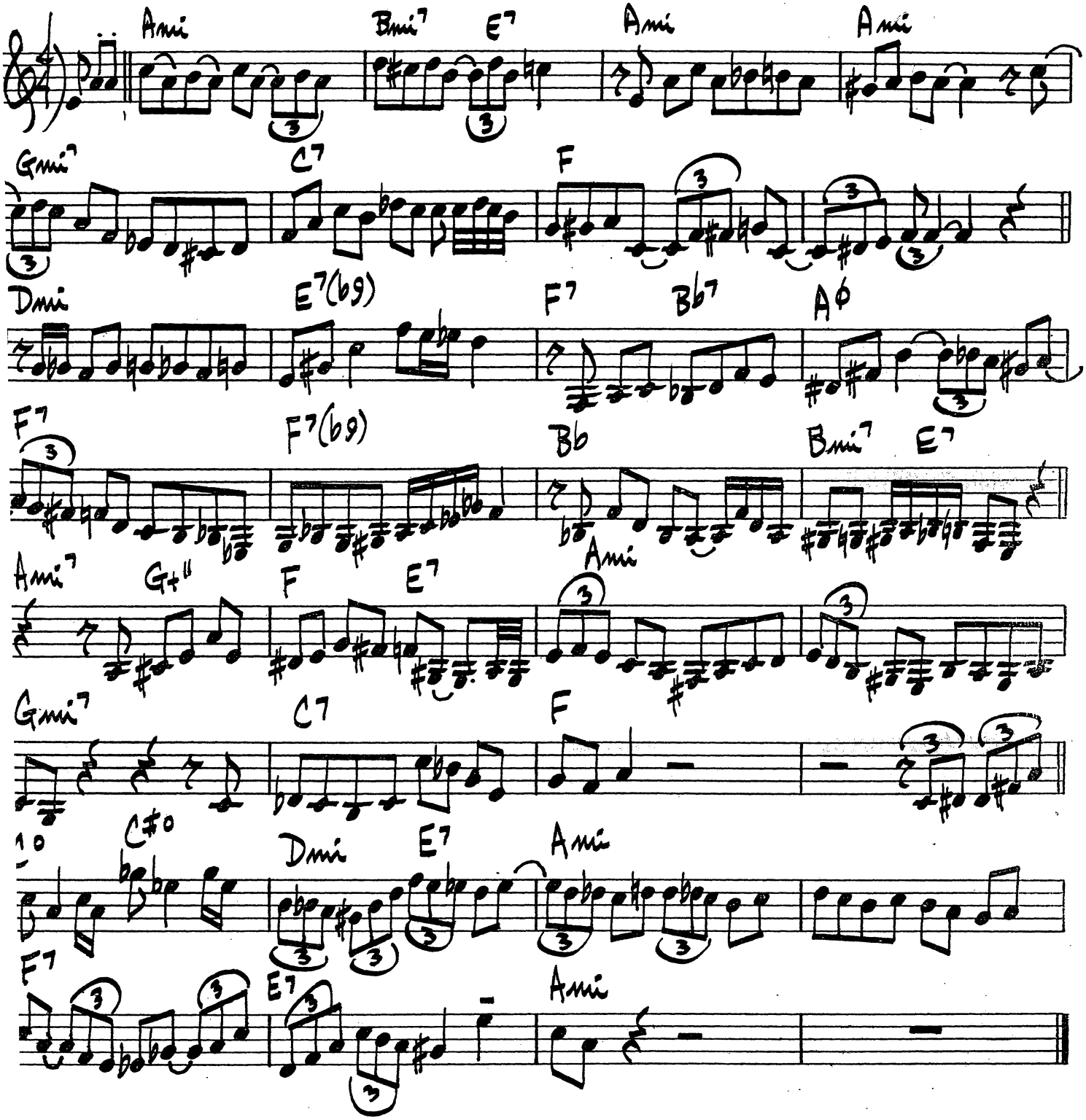

OUTVILLE

HORACE SILVER

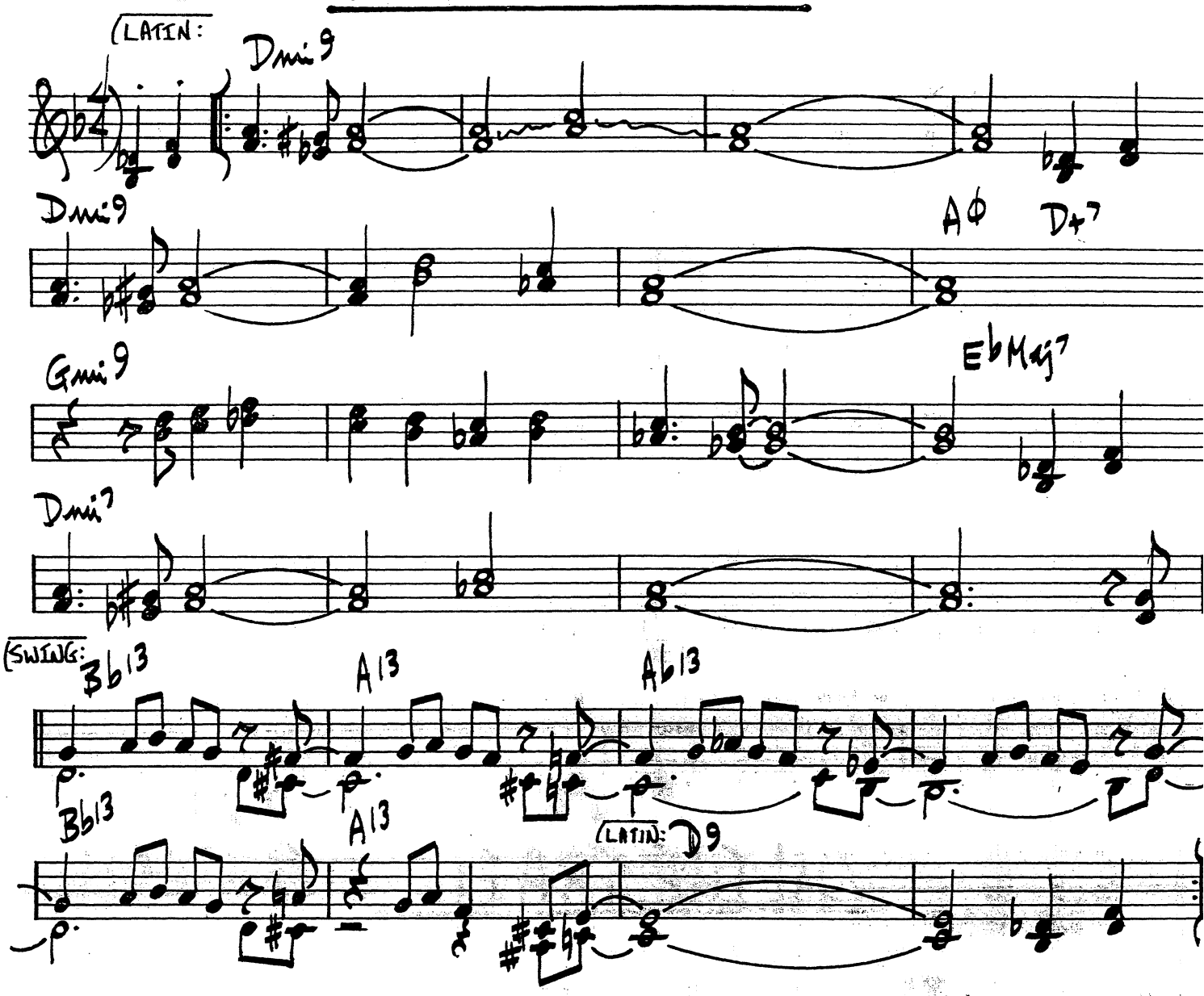

FOR OUT CHORUS, REPEAT SWING SECTION & RITARD AT EN

(MED.)

OFF MINOR

THELONIOUS MONK

Ami(Δ7) Eb7 Ab7 C#mi7 (F#7) C7 (Bø) FMaj7 E7

Ami(Δ7) C7(b5) E7 1. Bmi7 E7 2. Bmi7 E7

EbMaj7 EMaj7 Cmi7 F7(b5) C#mi7 F#7

F#mi7 F#mi7 B7 Bmi7 E7 (Bbmi7 Eb7)

Ami(Δ7) Eb7 Ab7 C#mi7 (F#7) C7 (Bø) FMaj7 E7

Ami(Δ7) C7(b5) E7

ON THE TRAIL

FERDE GROFÉ

(4 BAR INTRO:

2

GMaj7

Bmi E7 Ami7 D7 Bbmi7 Eb7 Bbmi7

Eb7 Ami7 D7 G (E7#9) (A7(#9) D7(#9 b5))

OH LADY BE GOOD

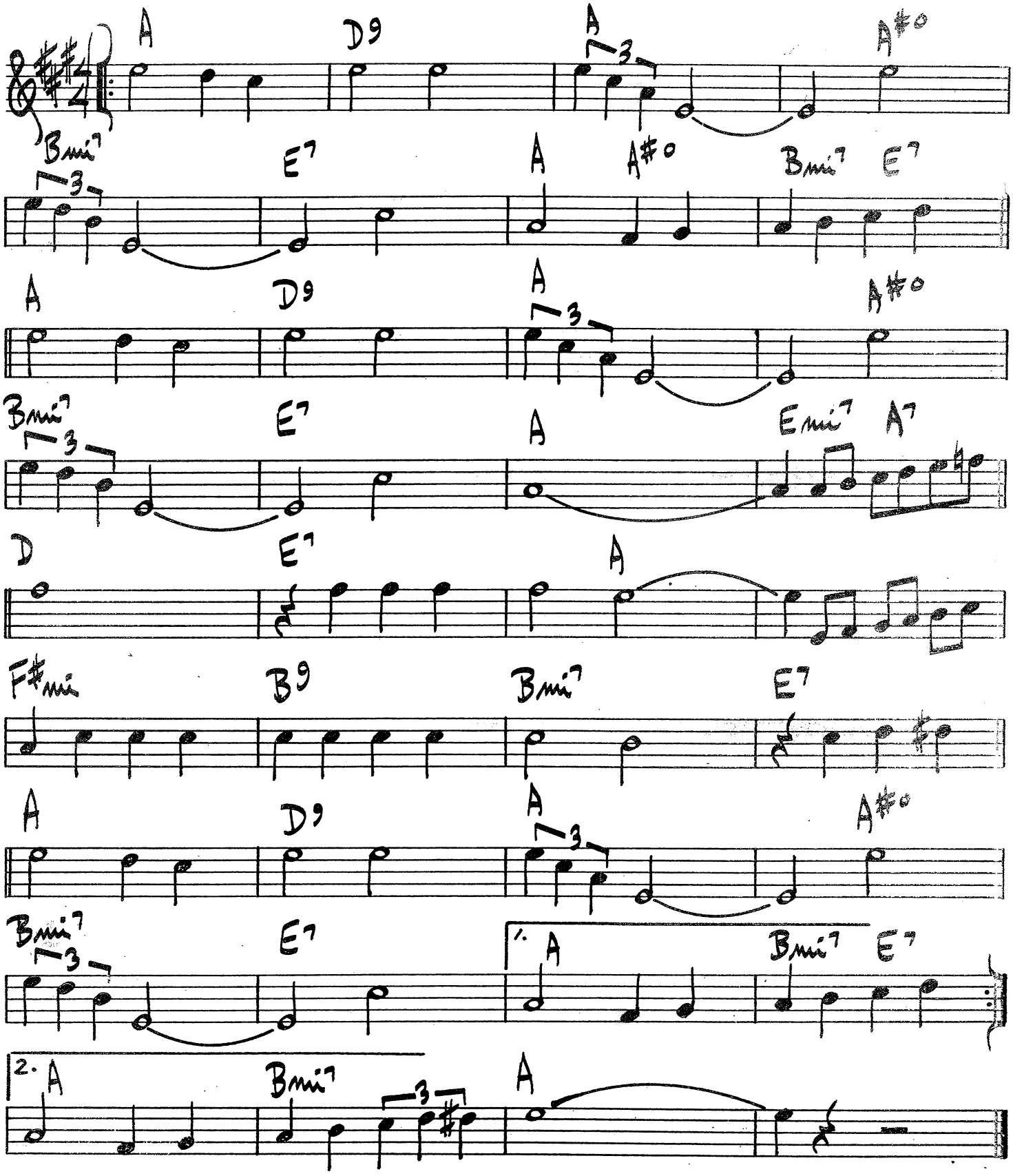

OLD DEVIL MOON

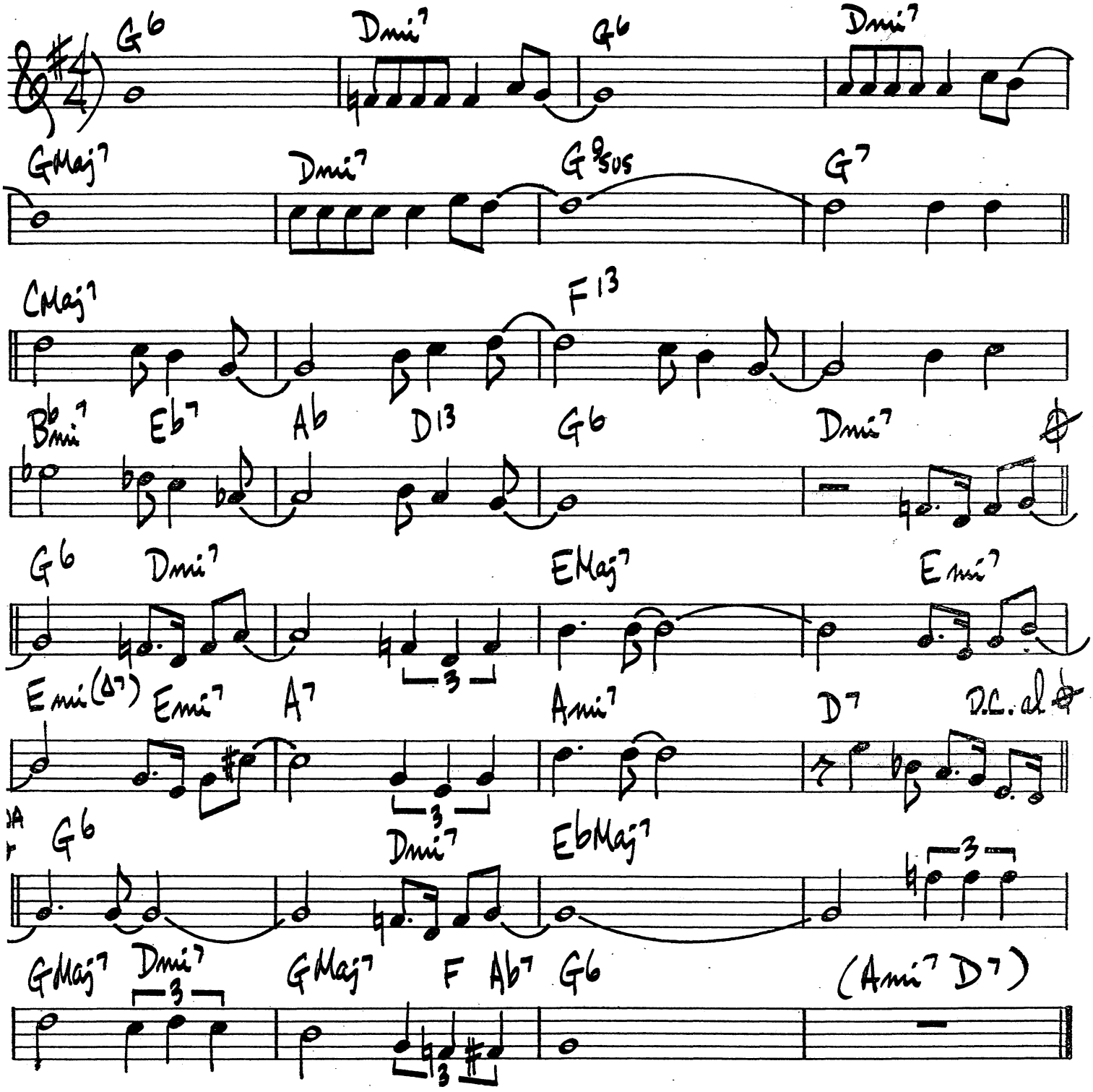

ZOOT SIMS - "WARM TENOR"

(MED.) ON A CLEAR DAY

LANE / LERNER

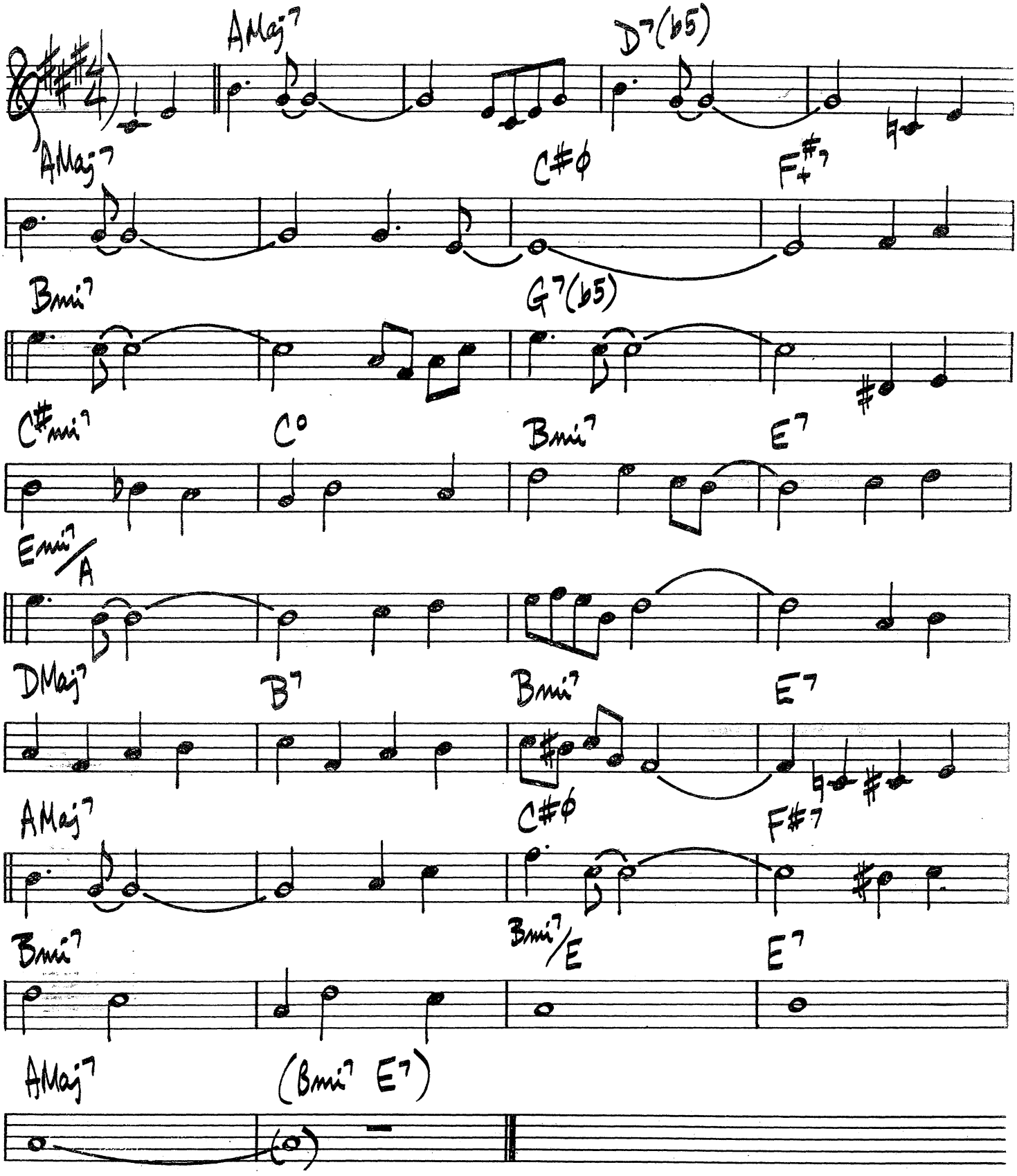

ONCE IN A WHILE

MICHAEL EDWARDS

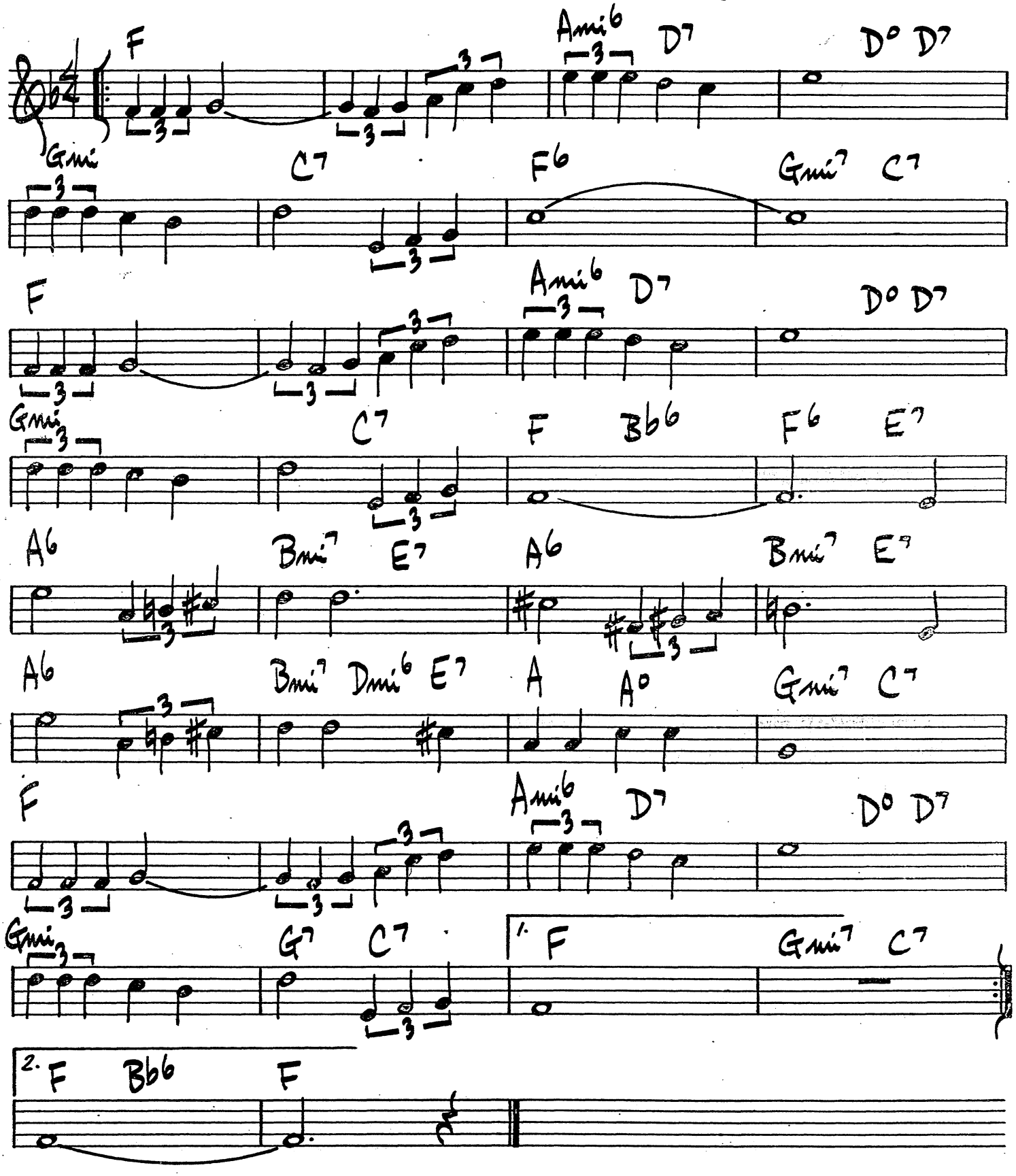

(FAST SHUFFLE)

ONE BY ONE

WAYNE SHORTER

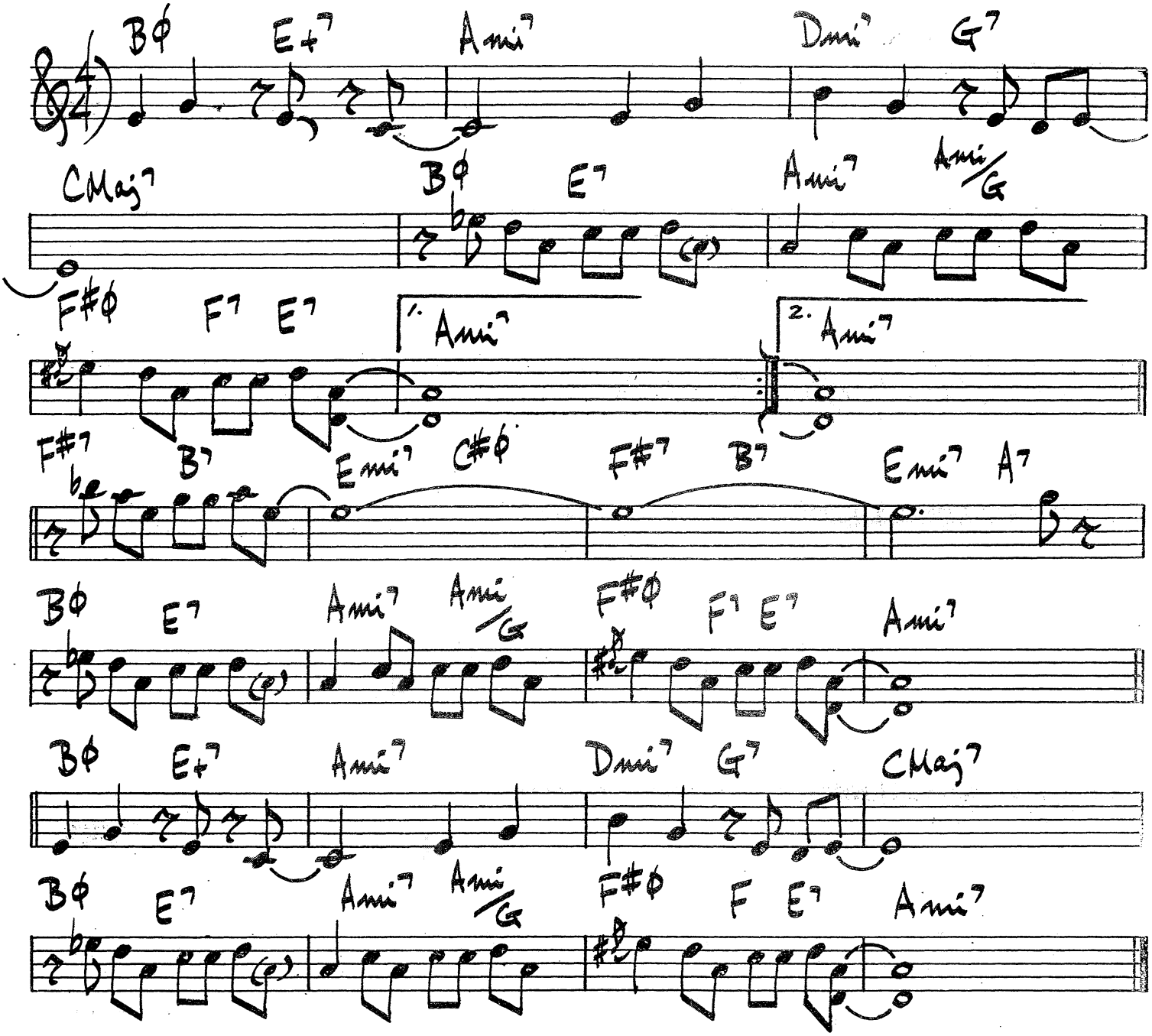

ONE FOOT IN THE GUTTER

CLARK TERRY

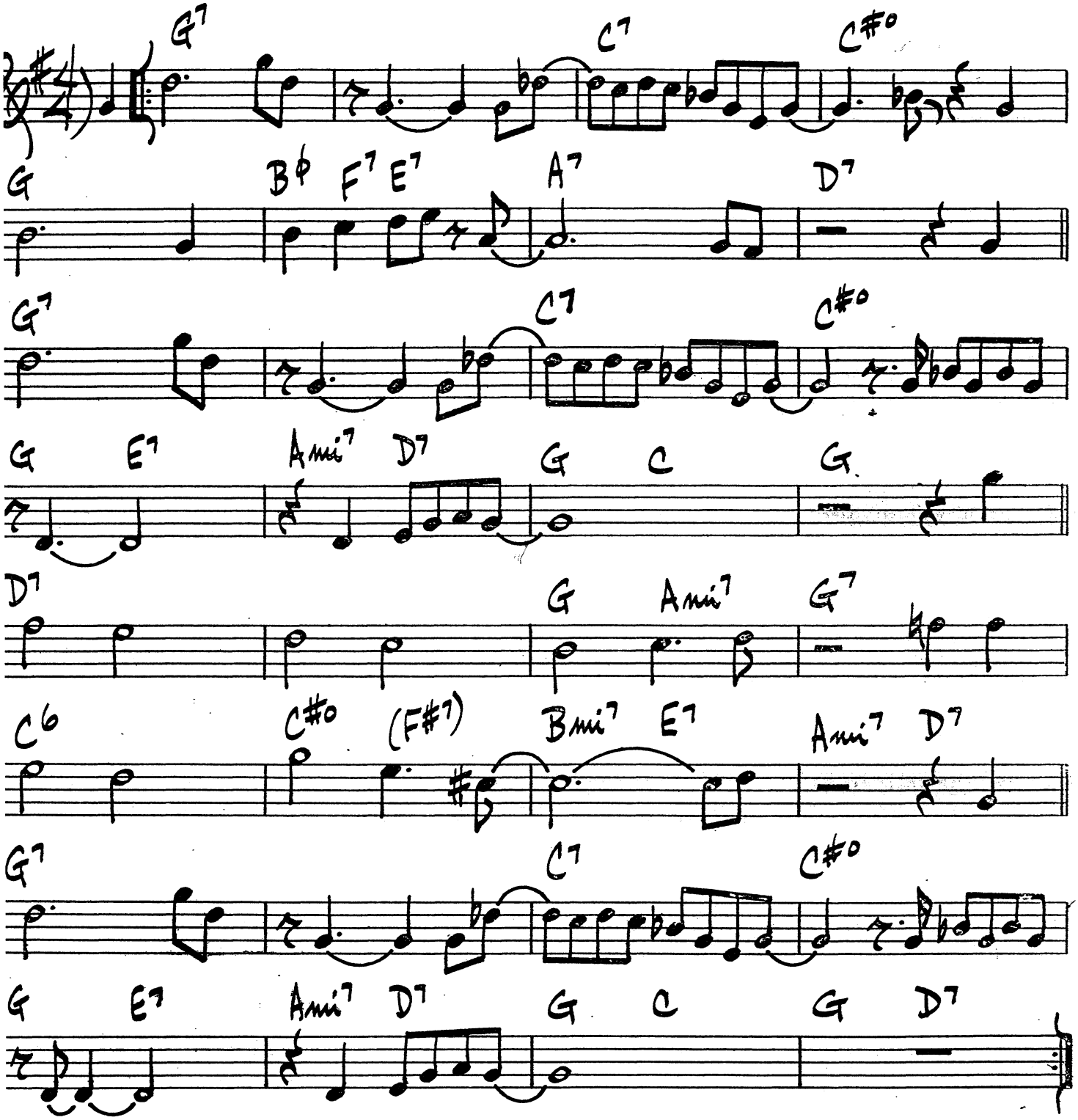

ON THE STAIRS

(FAST JAZZ)

PAT MARTINO

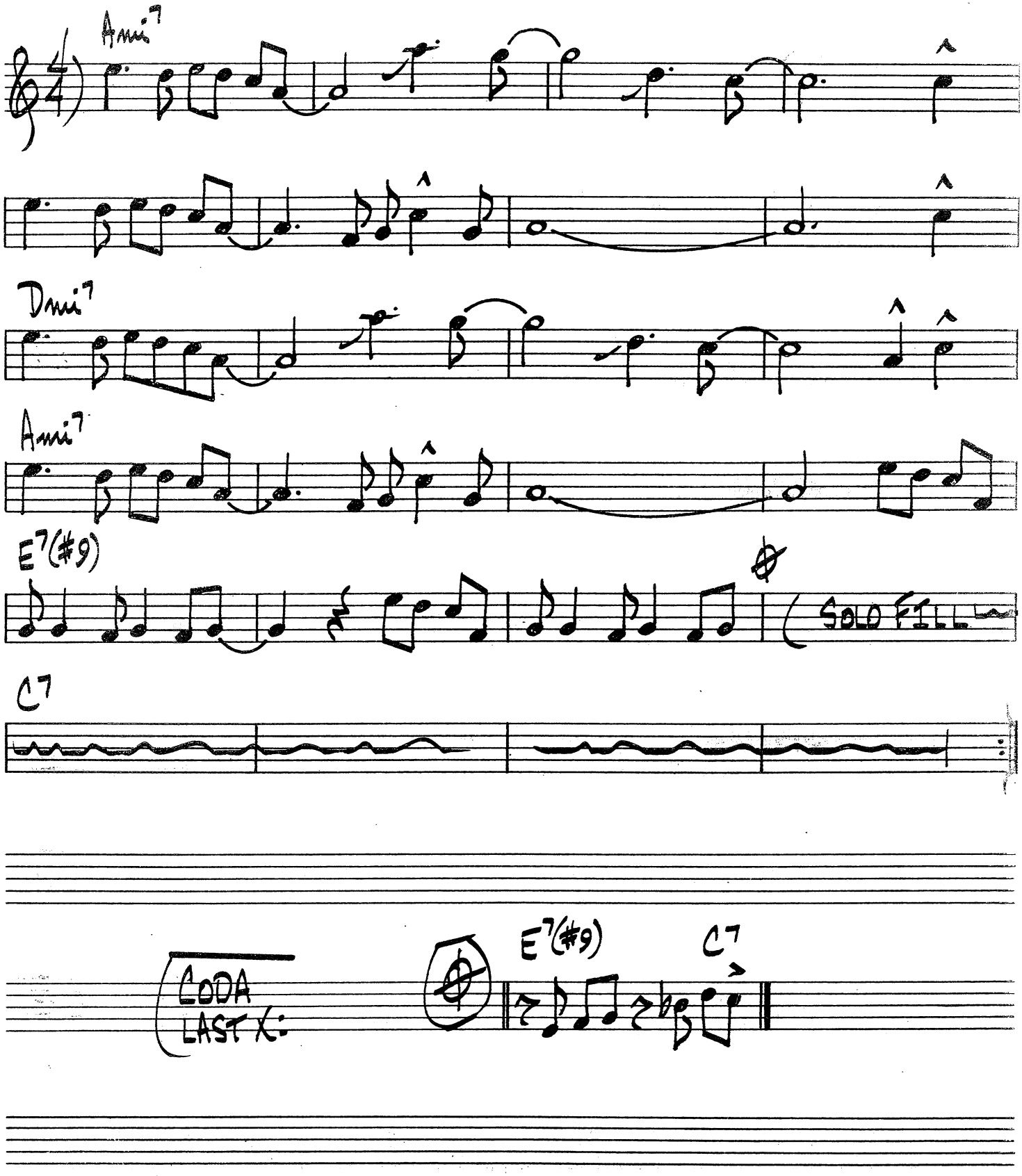

OPUS DE FUNK

♩=200 — HORACE SILVER

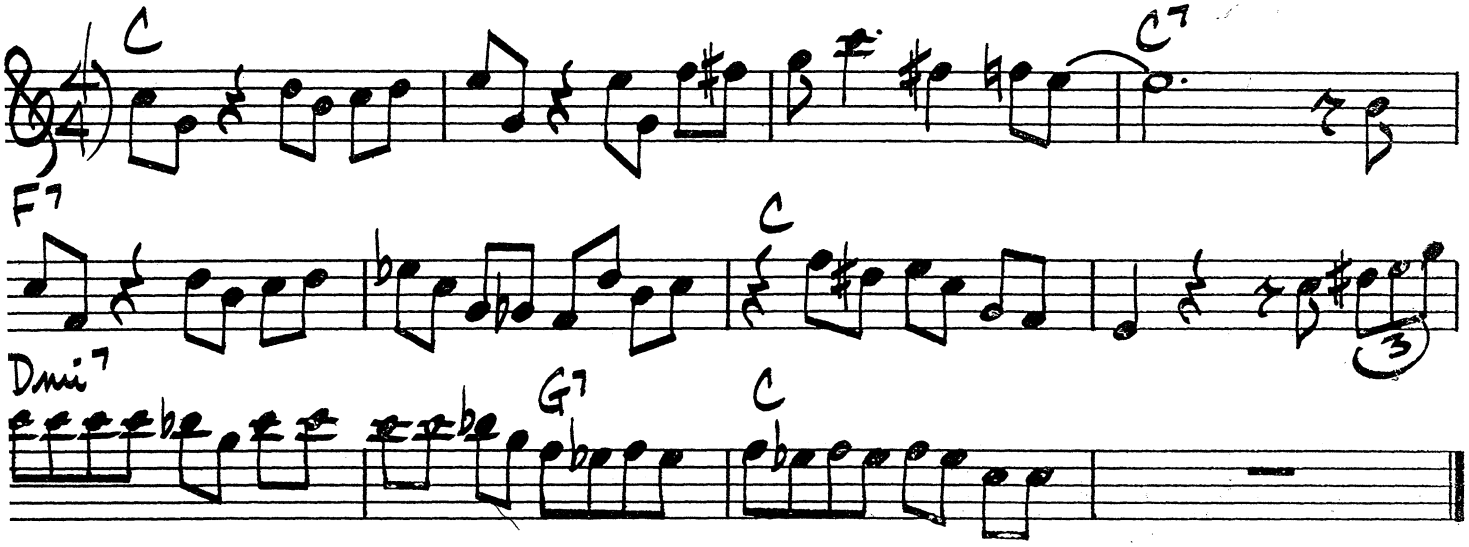

ONE FOR DADDY-O

NAT ADDERLY

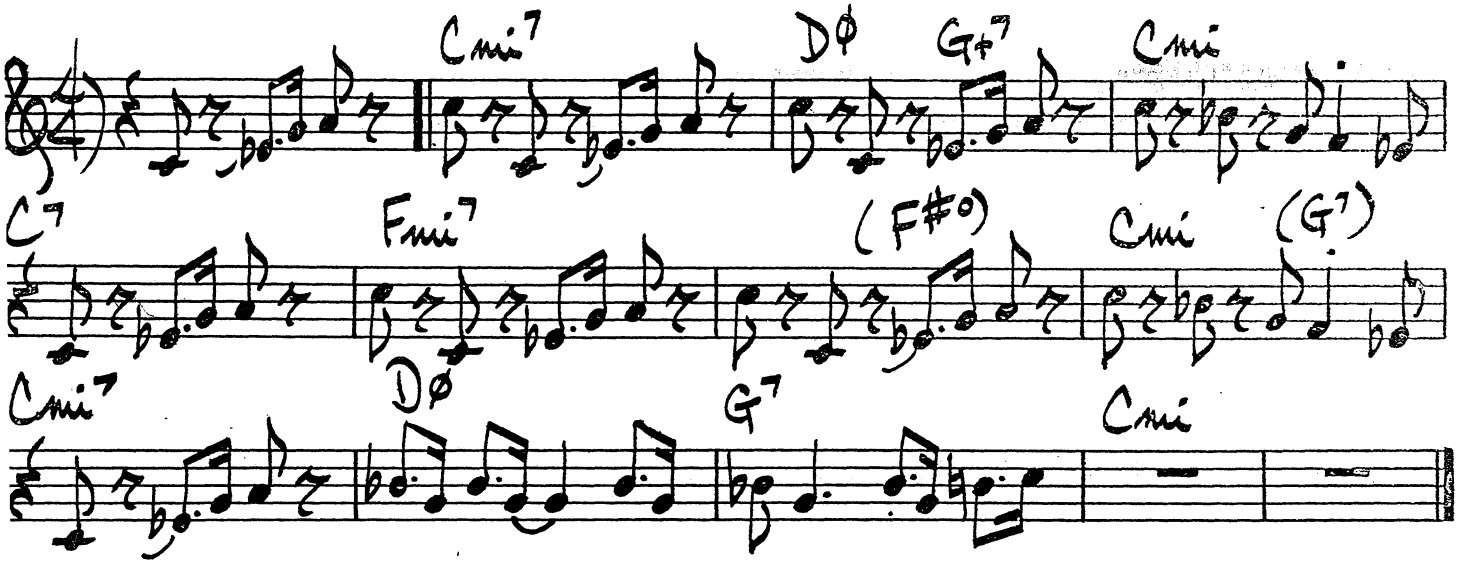

MILES / CANNONBALL – "SOMETHING ELSE" BLUE NOTE #1595

OUR LOVE IS HERE TO STAY

G. GERSHWIN

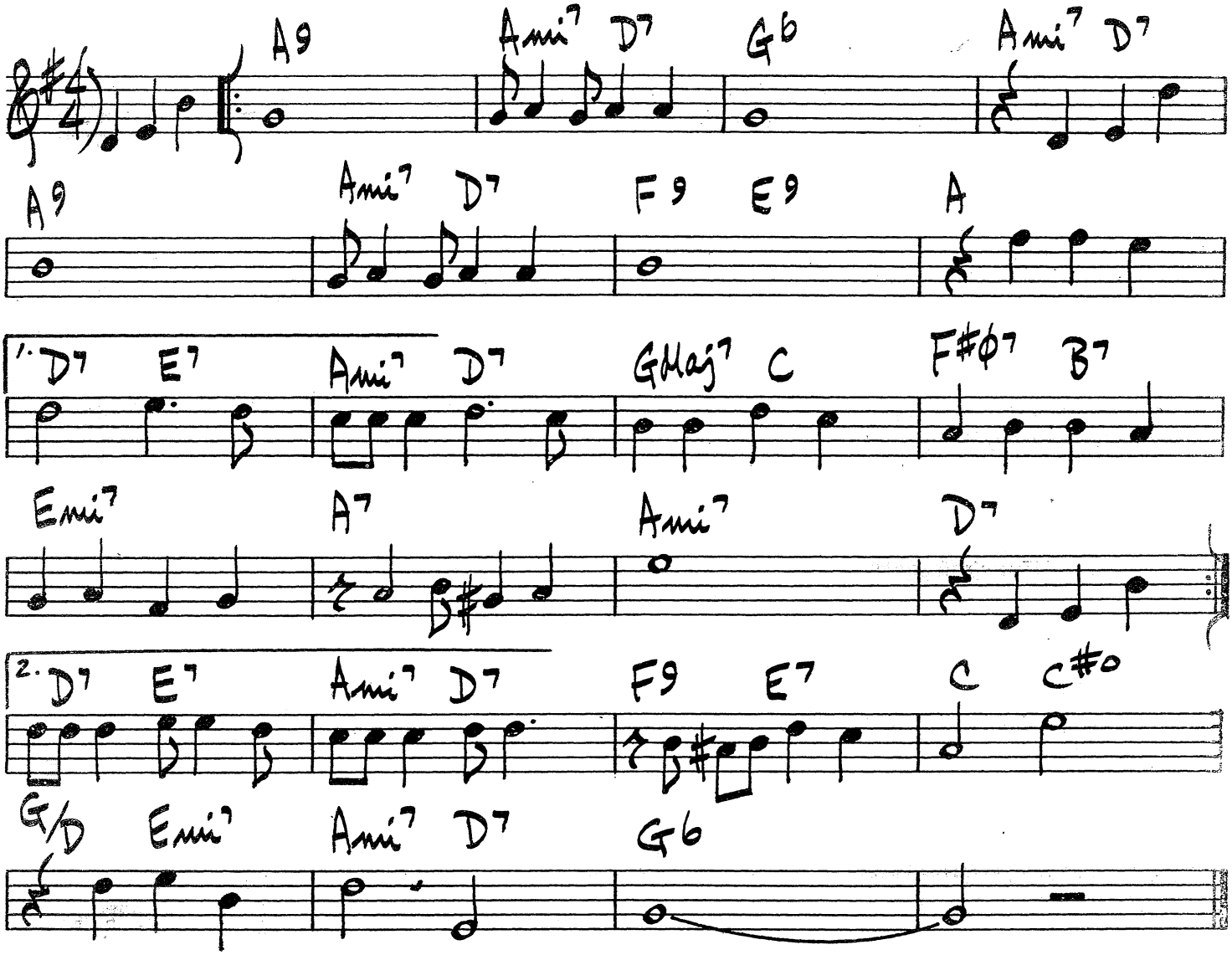

OUT BACK OF THE BARN

G. MULLIGAN

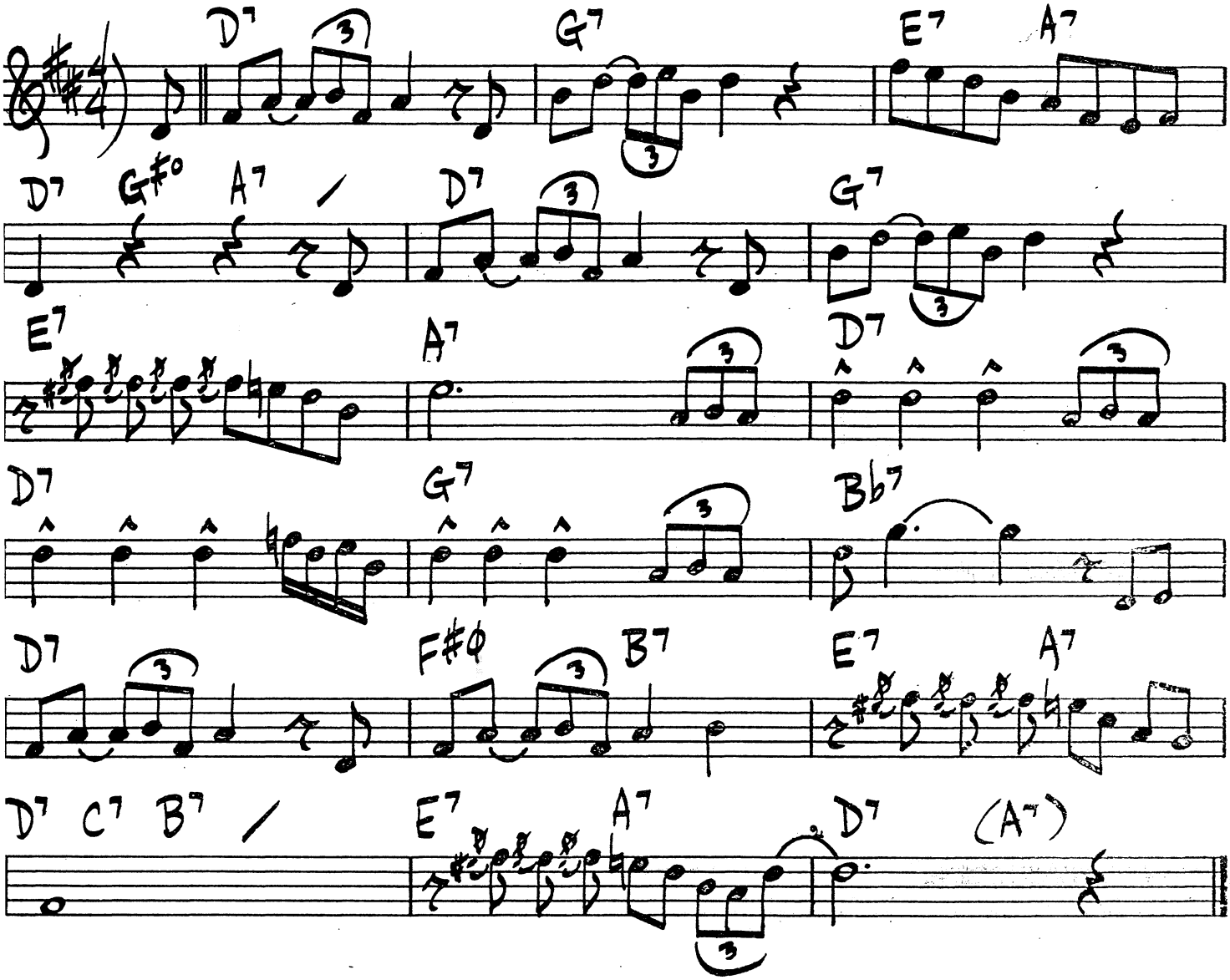

GERRY MULLIGAN - "IDOL GOSSIP"

(BALLAD)

PANNONICA

T. MONK

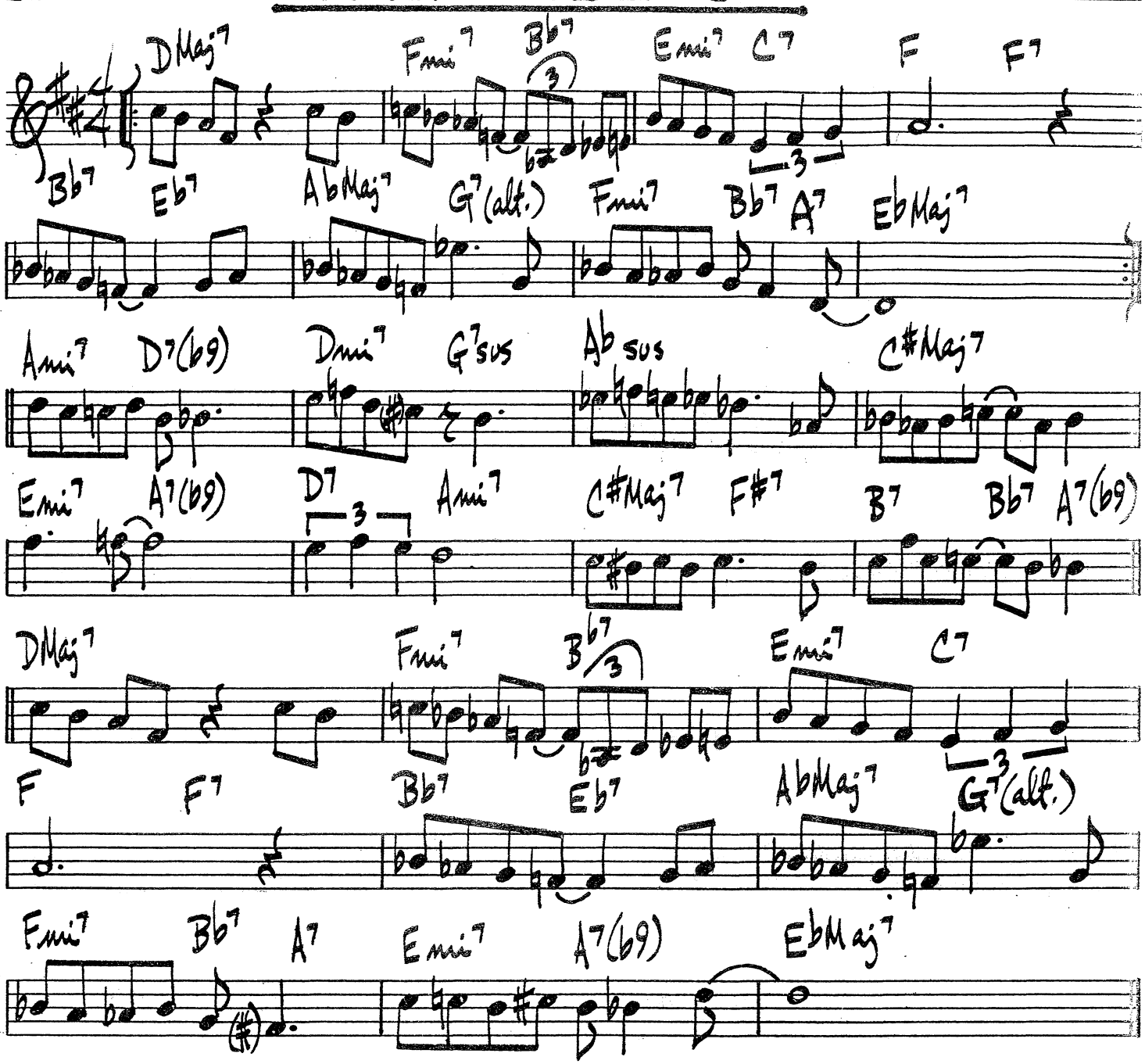

PALO ALTO

LEE KONITZ

(♩ = 126)

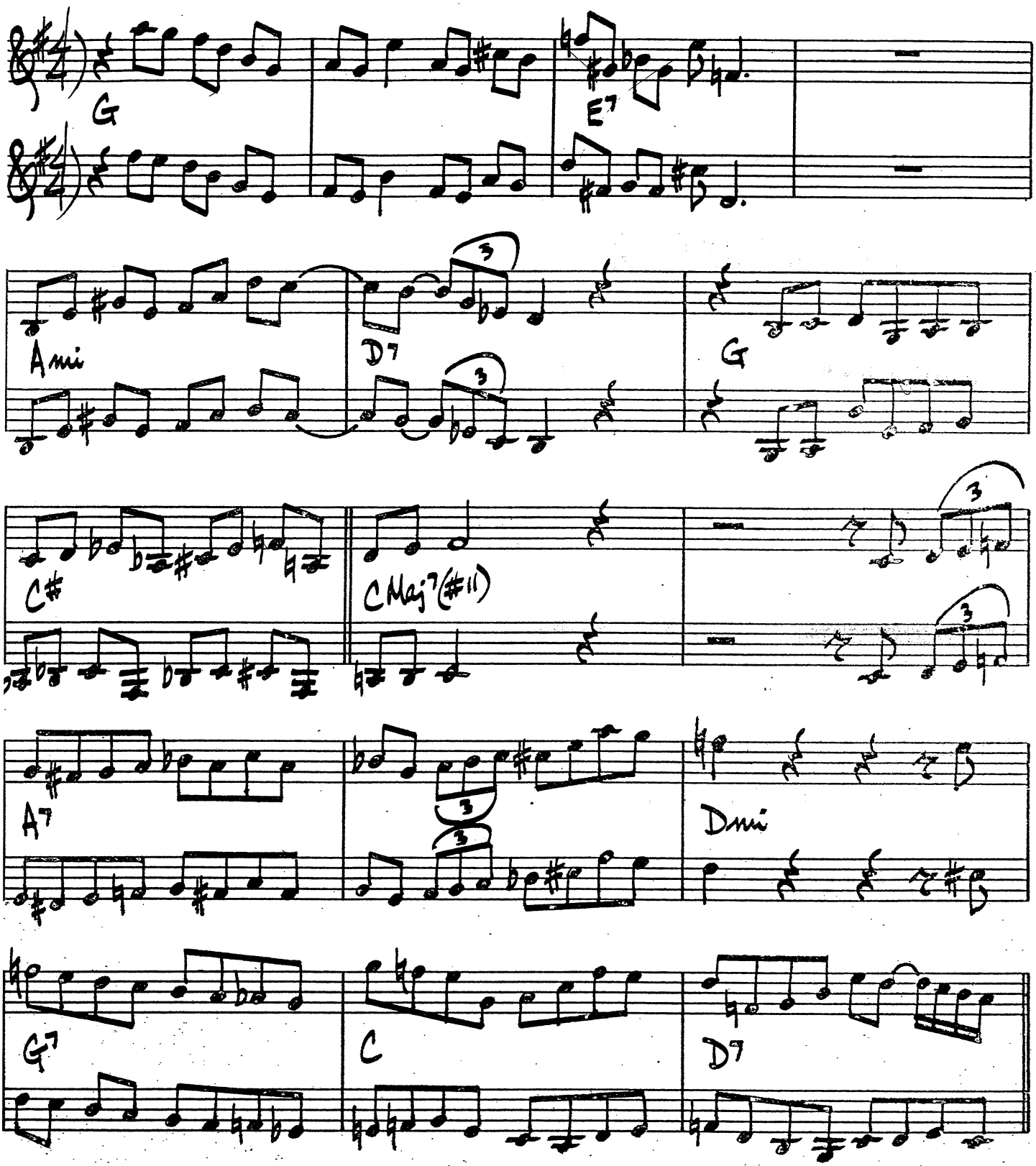

PALO ALTO PG. 2

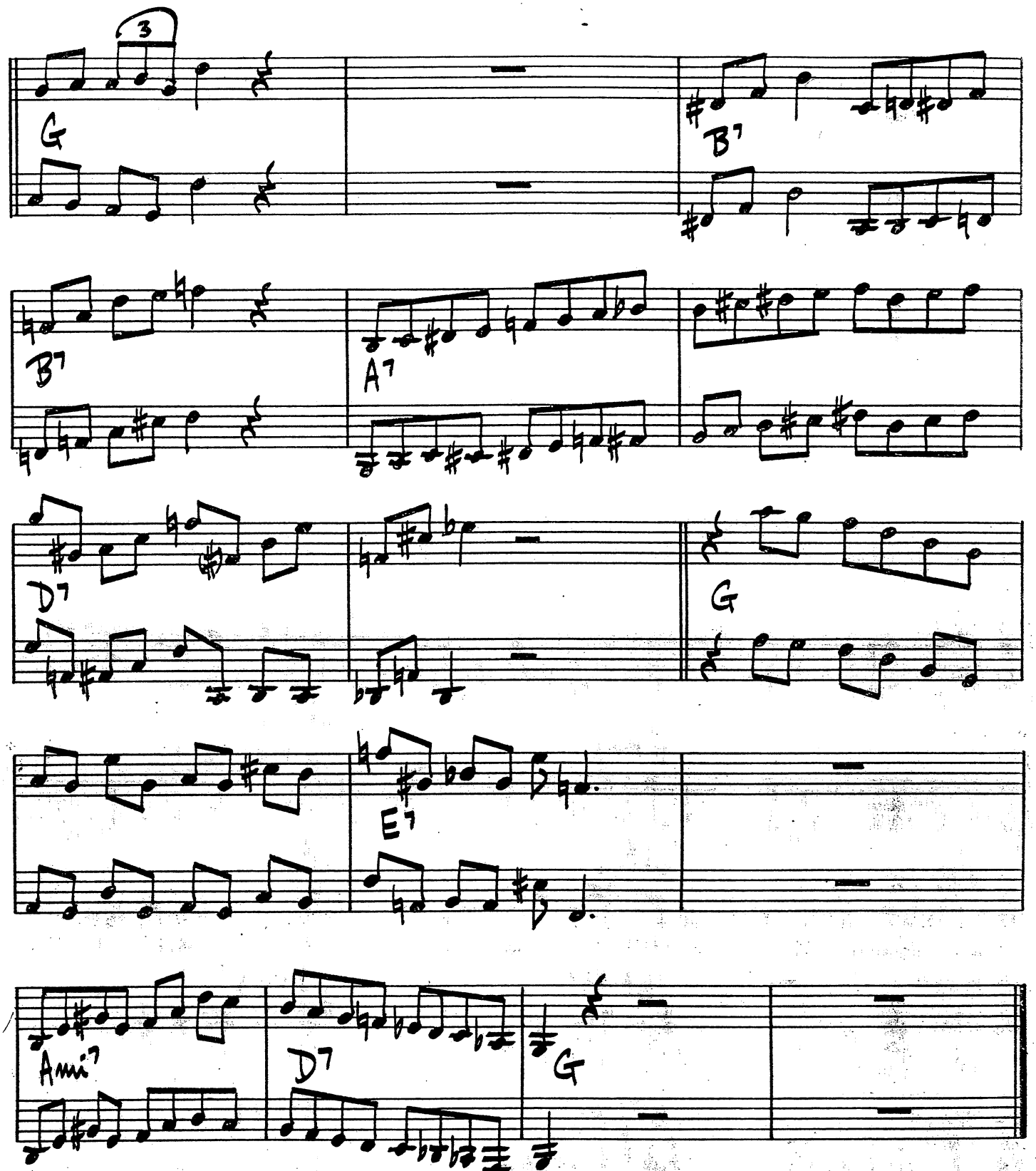

LEE KONITZ - PRESTIGE #7004

PATTERNS

OLIVER NELSON

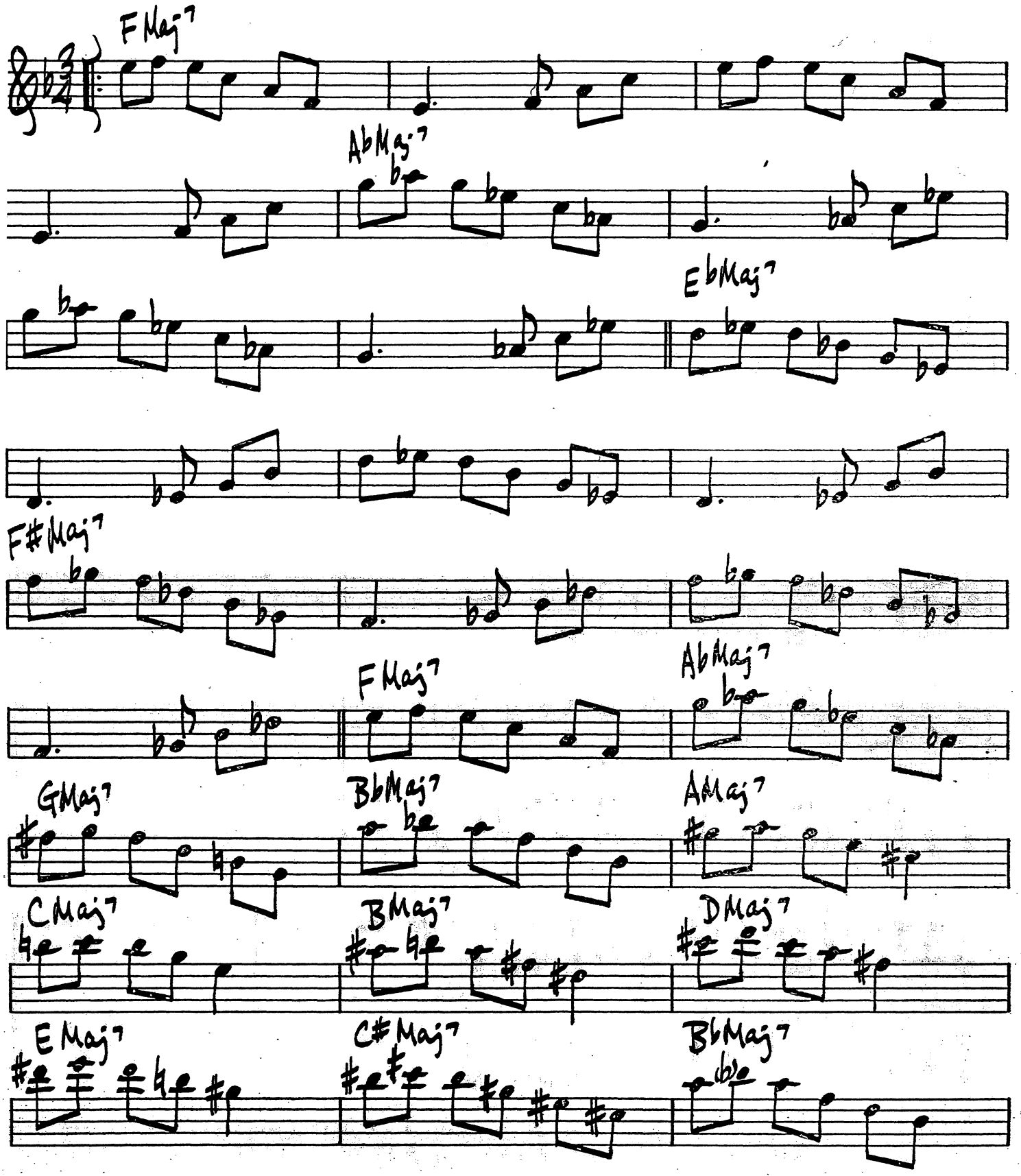

PATTERNS PG. 2

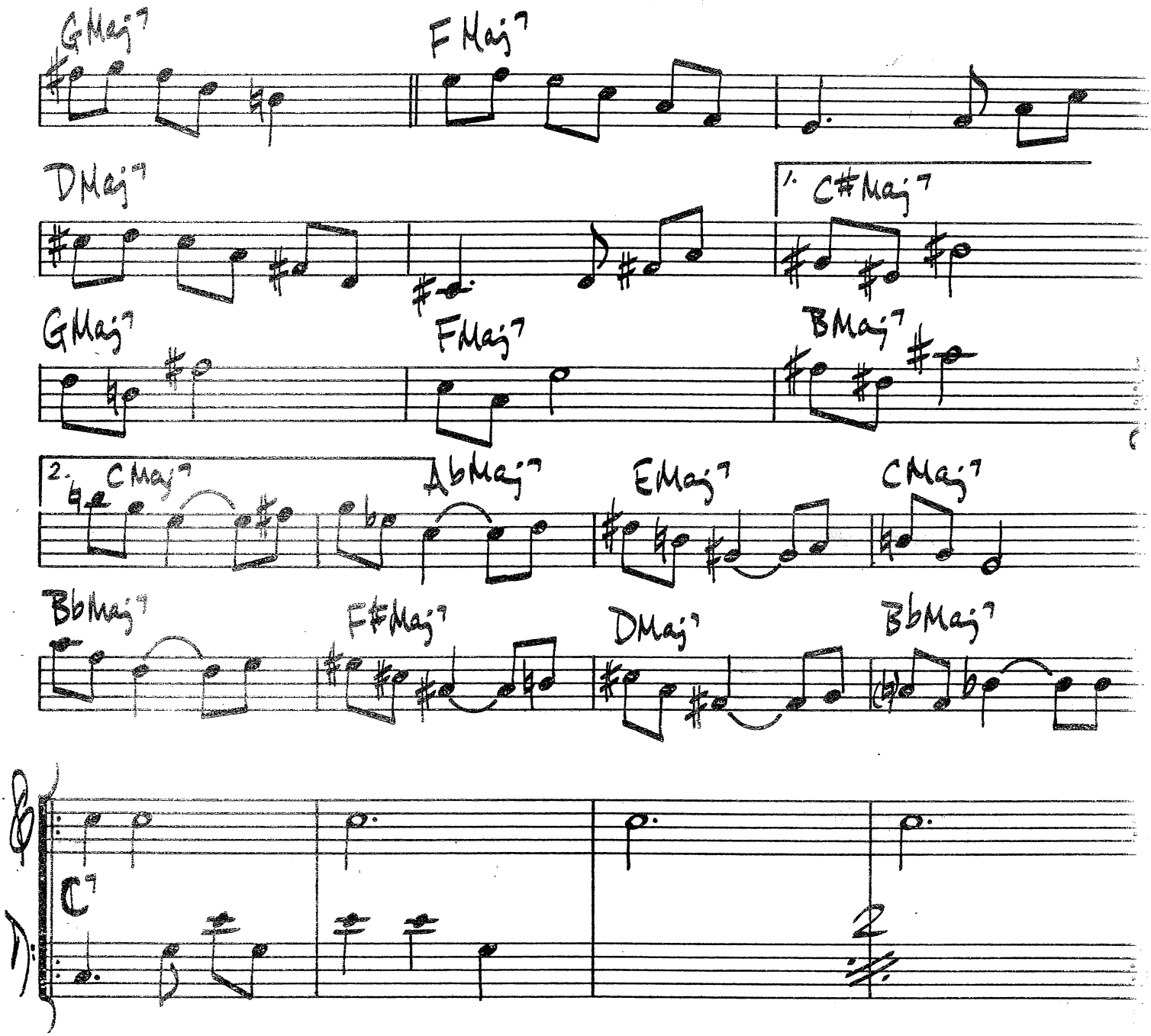

286.

PENNIES FROM HEAVEN

JOHN BURKE
ARTHUR JOHNSTON

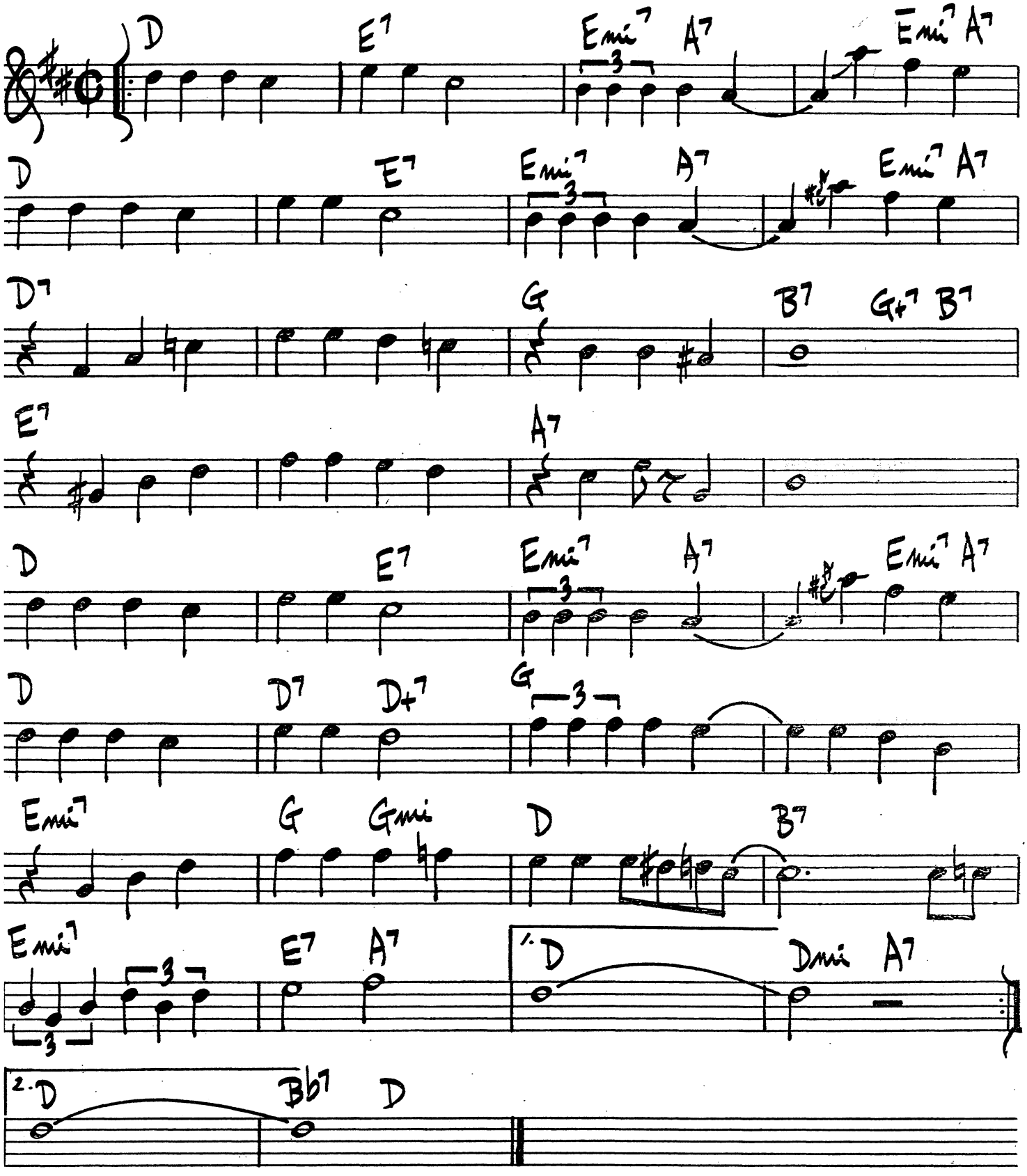

PENNY ARCADE

SOL BECK

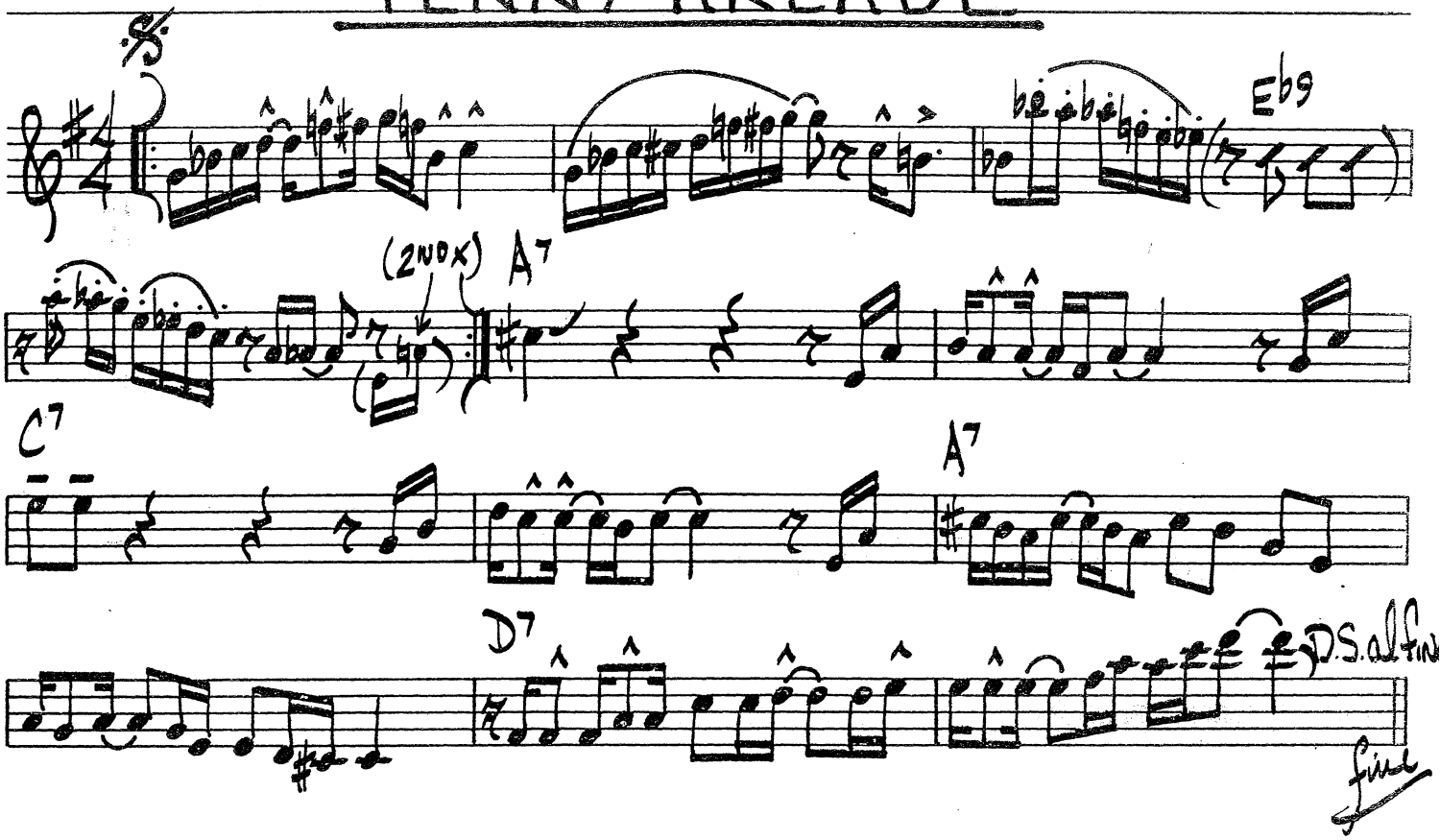

SOLOS:

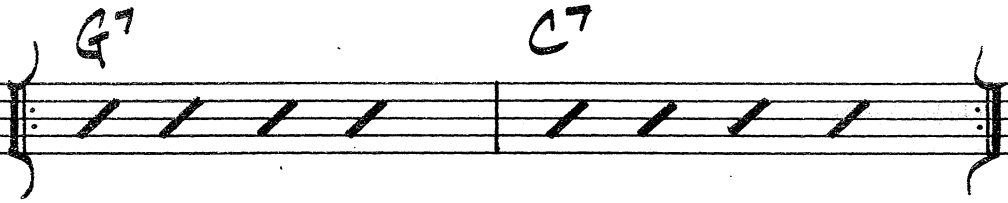

PLAY (A) SECTION BETWEEN SOLOS

PERDIDO

JUAN TIZOL

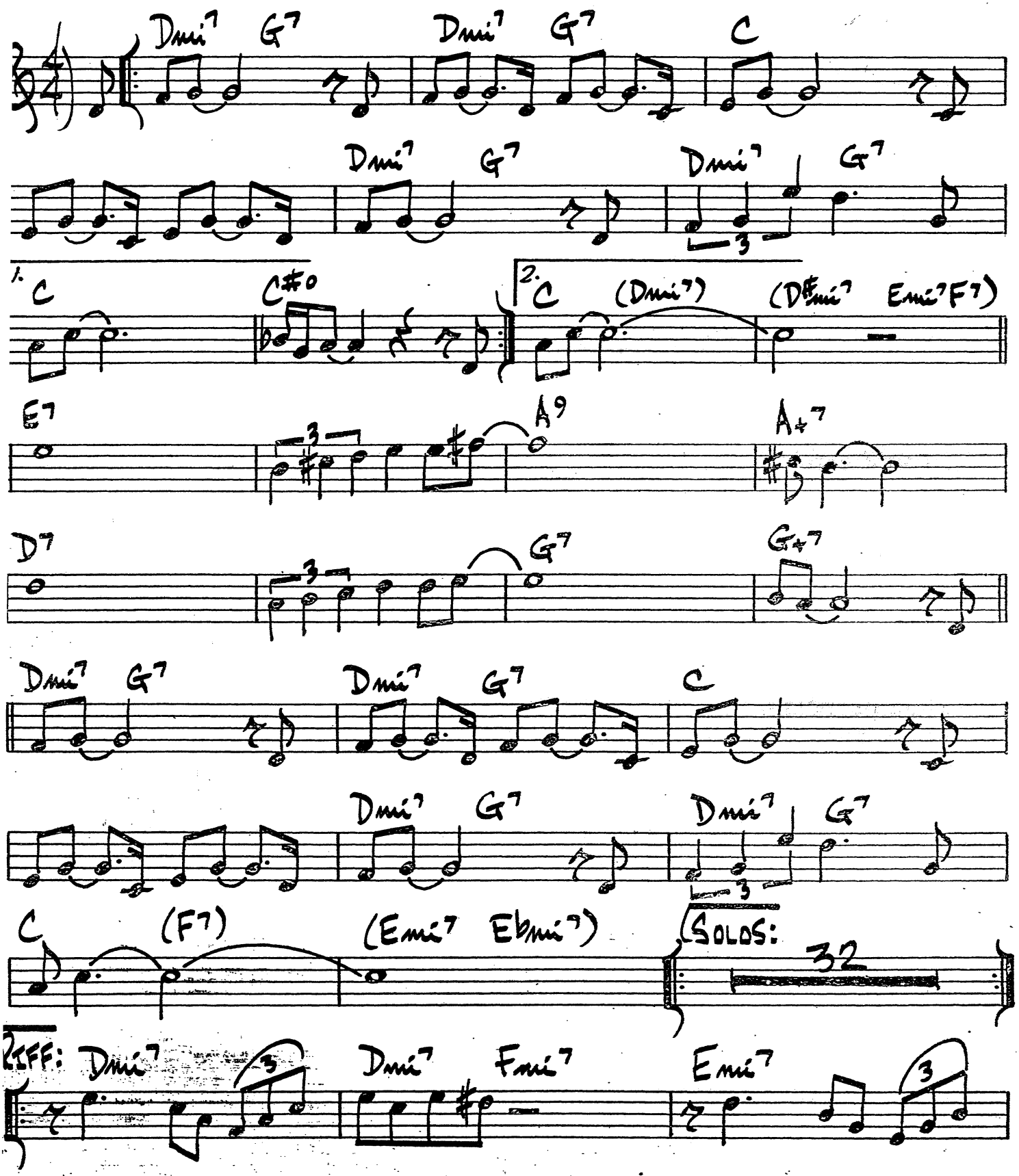

PERDIDO Pg 2

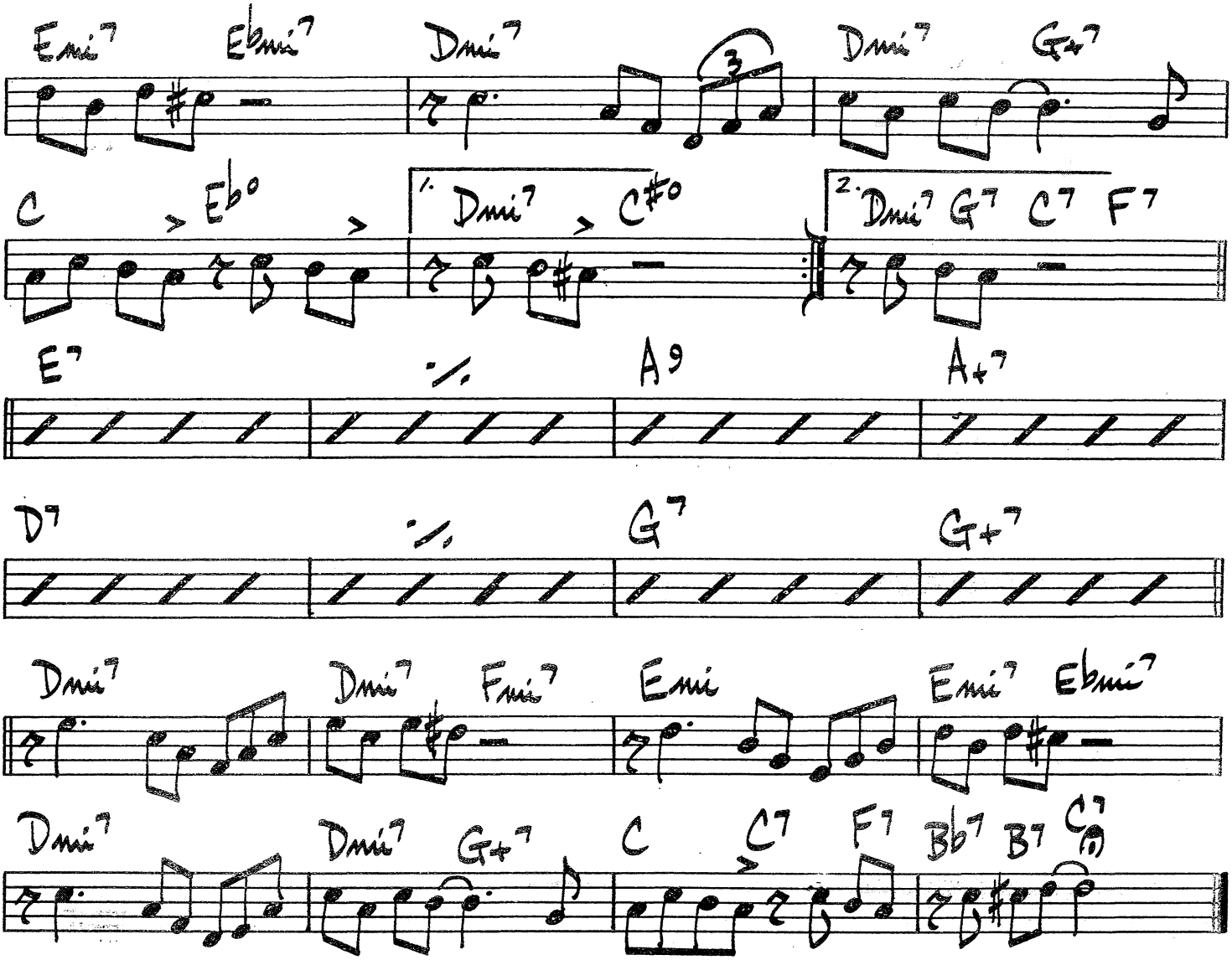
Emi7 Ebmi7 Dmi7 Dmi7 G+7
C Eb° 1. Dmi7 C#° 2. Dmi7 G7 C7 F7
E7 A9 A+7
D7 G7 G+7
Dmi7 Dmi7 Fmi7 Emi Emi7 Ebmi7
Dmi7 Dmi7 G+7 C C7 F7 Bb7 B7 C7

290.

PERDIDO LINE

JIMMY HAMILTON
CLARK TERRY

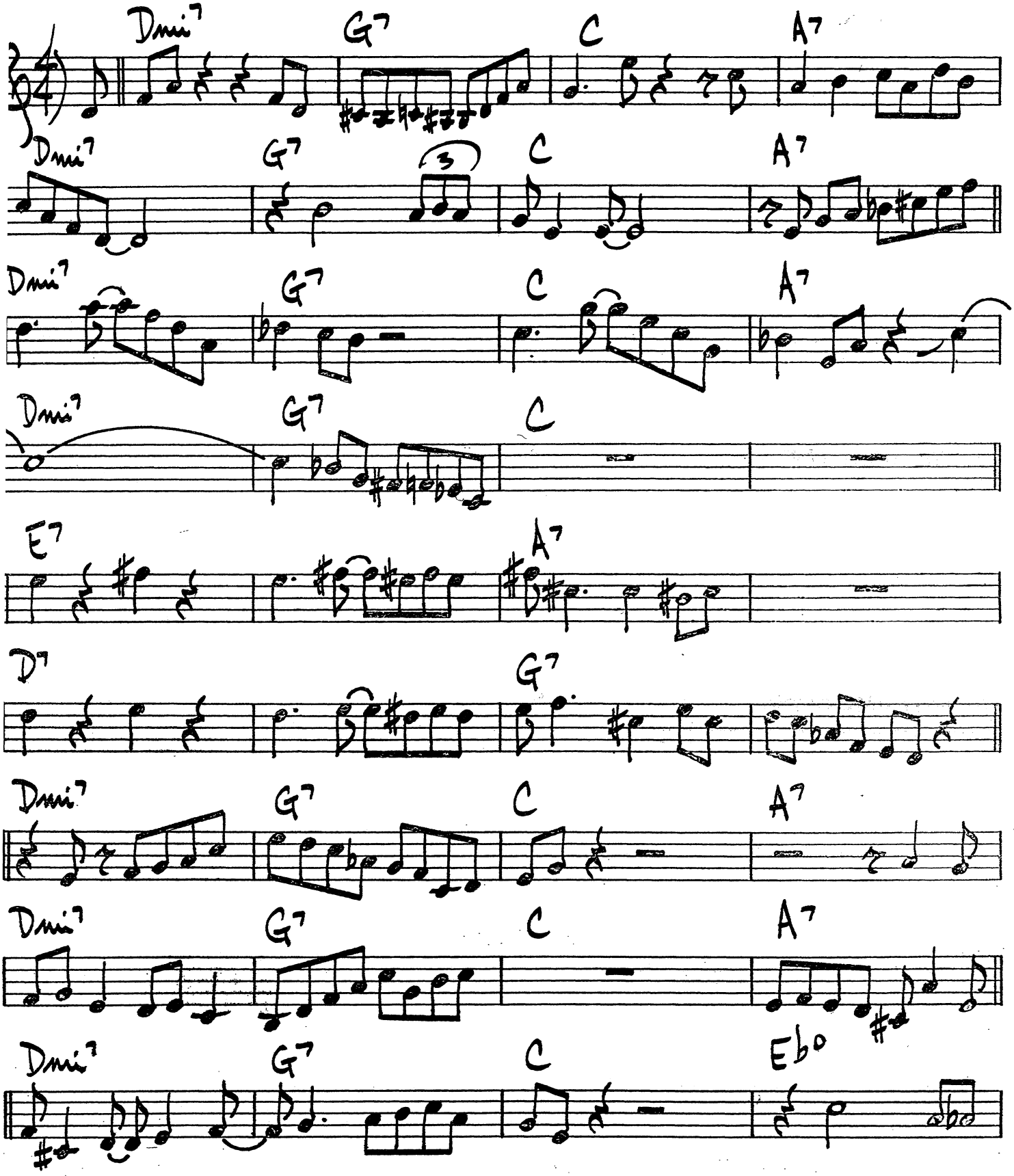

PERIOD LINE - PG. 2

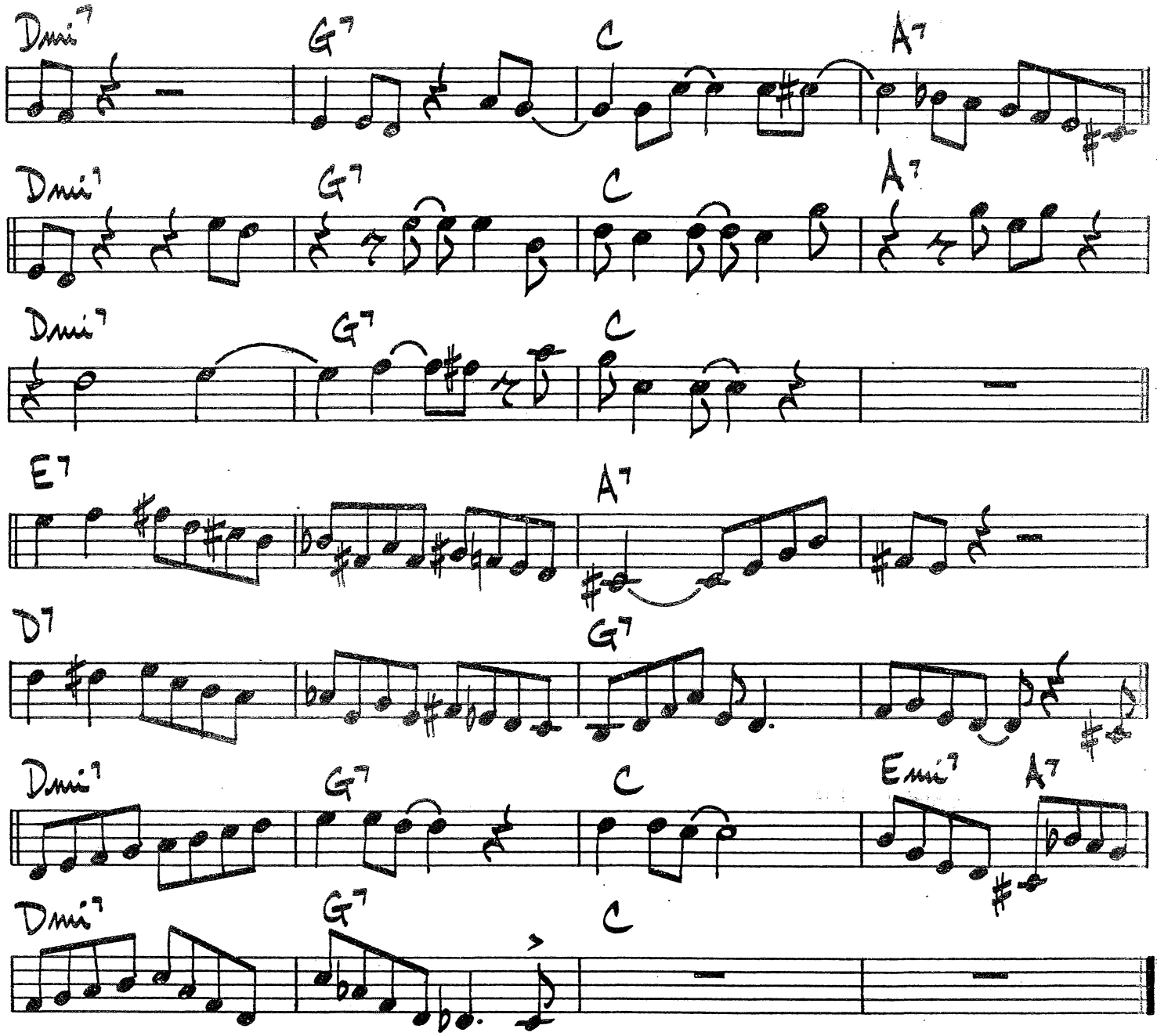

(D. SWING) PEOPLE WILL SAY WE'RE IN LOVE

ROGERS / HAMMERSTEIN

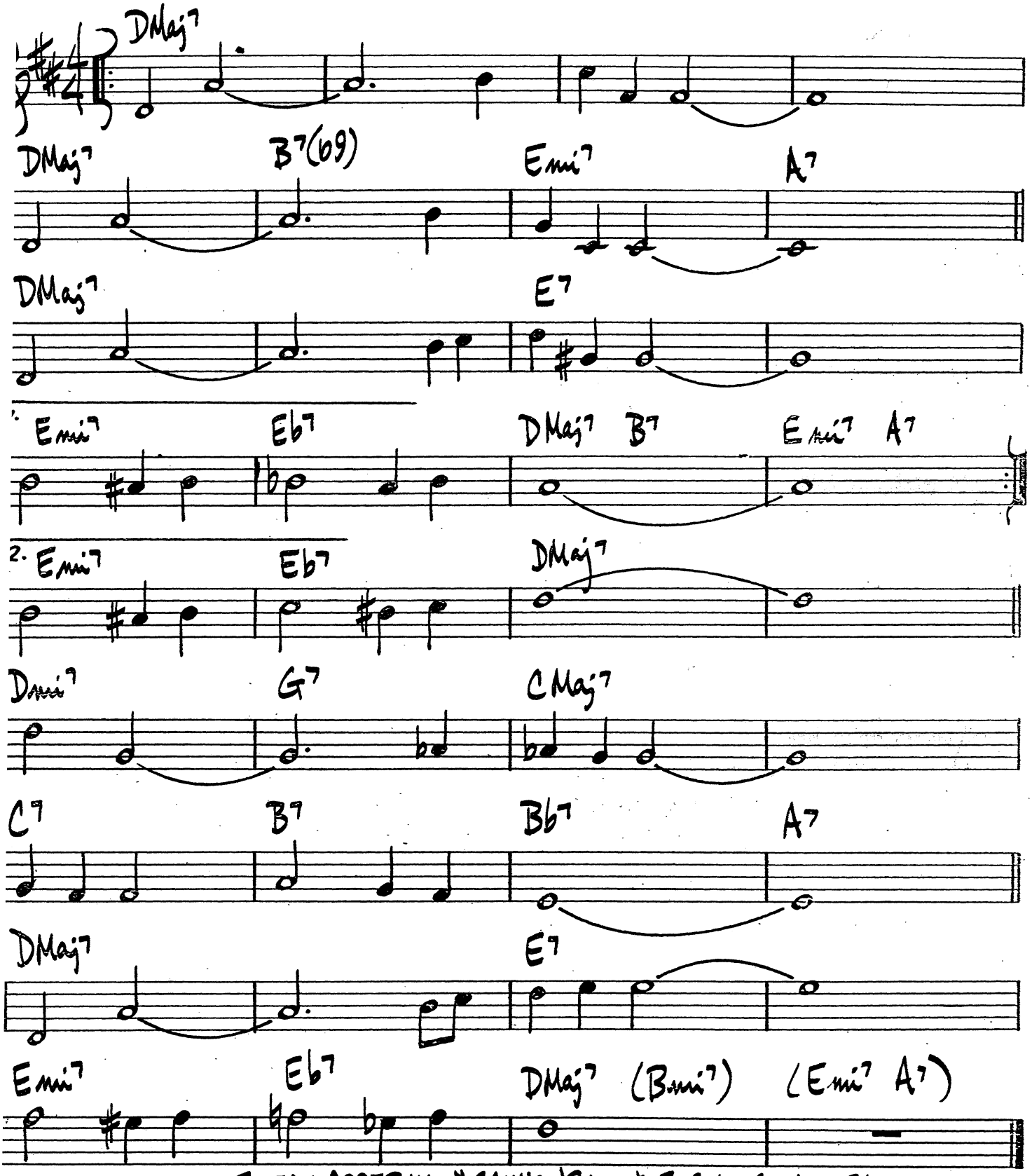

JULIAN ADDERLY - "CANNONBALL & EIGHT GIANTS"

PETITE FLEURE

SIDNEY BECHET

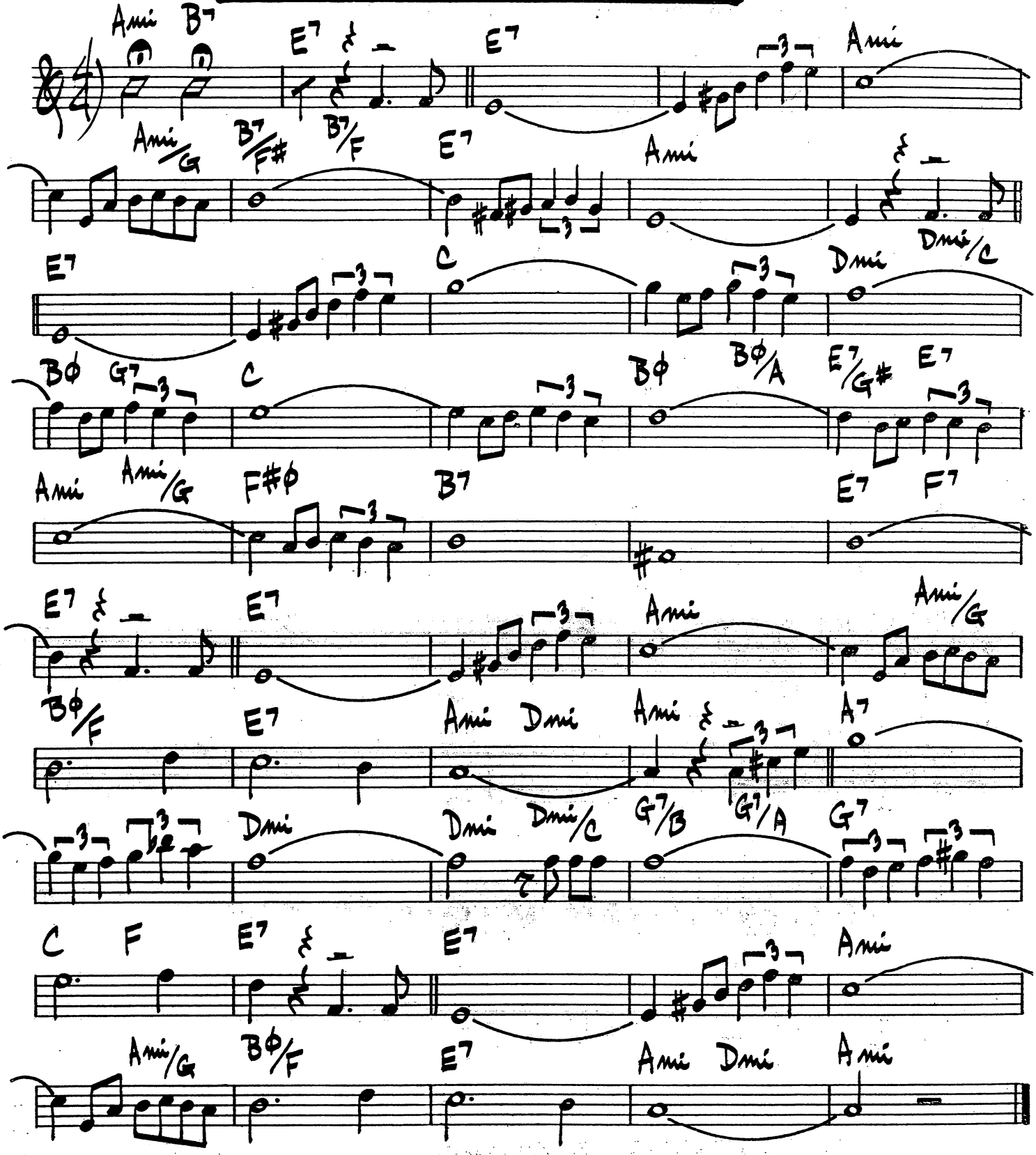

PETITS MACHINS

MILES DAVIS

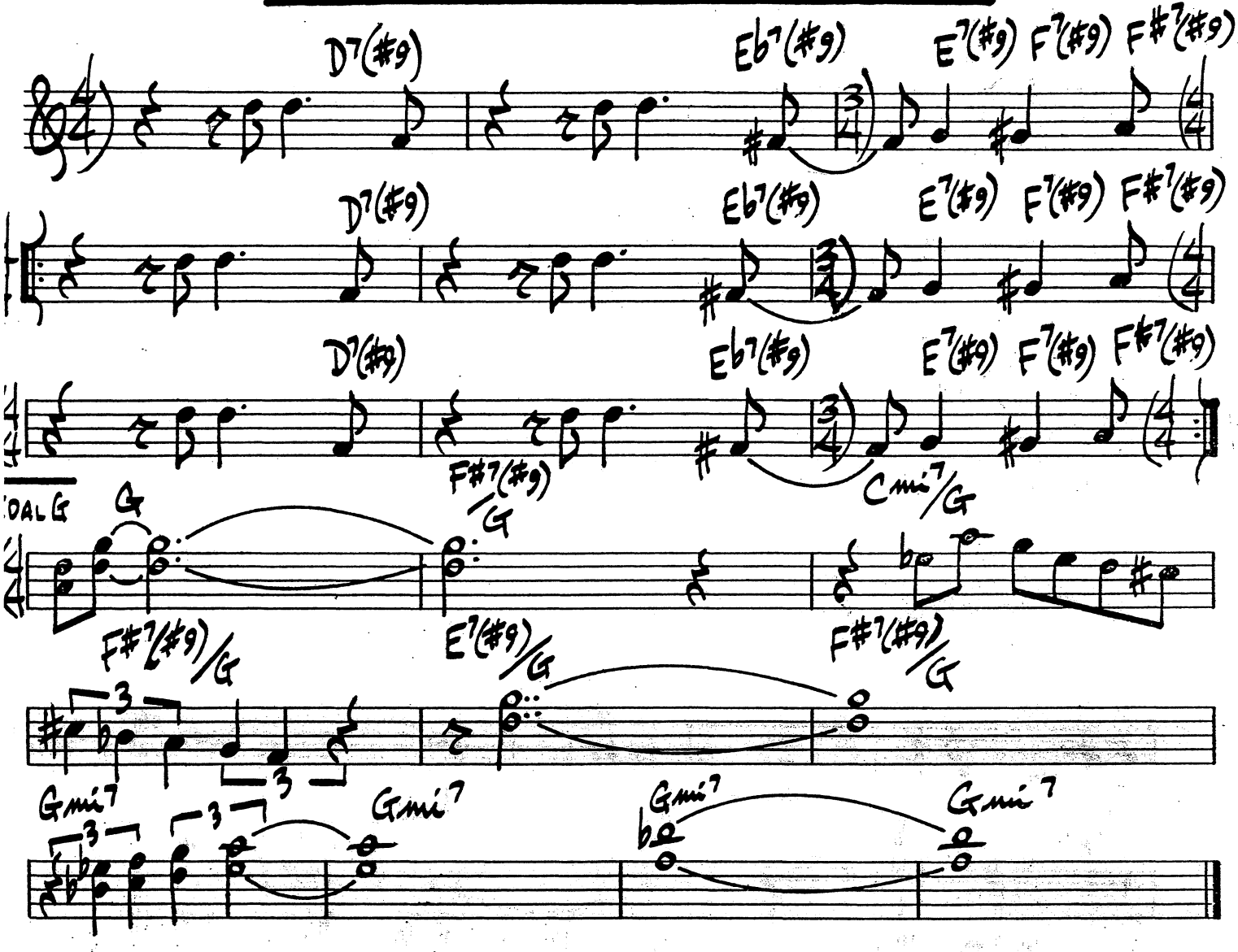

USE THE LAST 10 BARS AS SOLO SECTION

(MED. UP)

PICK YOURSELF UP

JEROME KERN

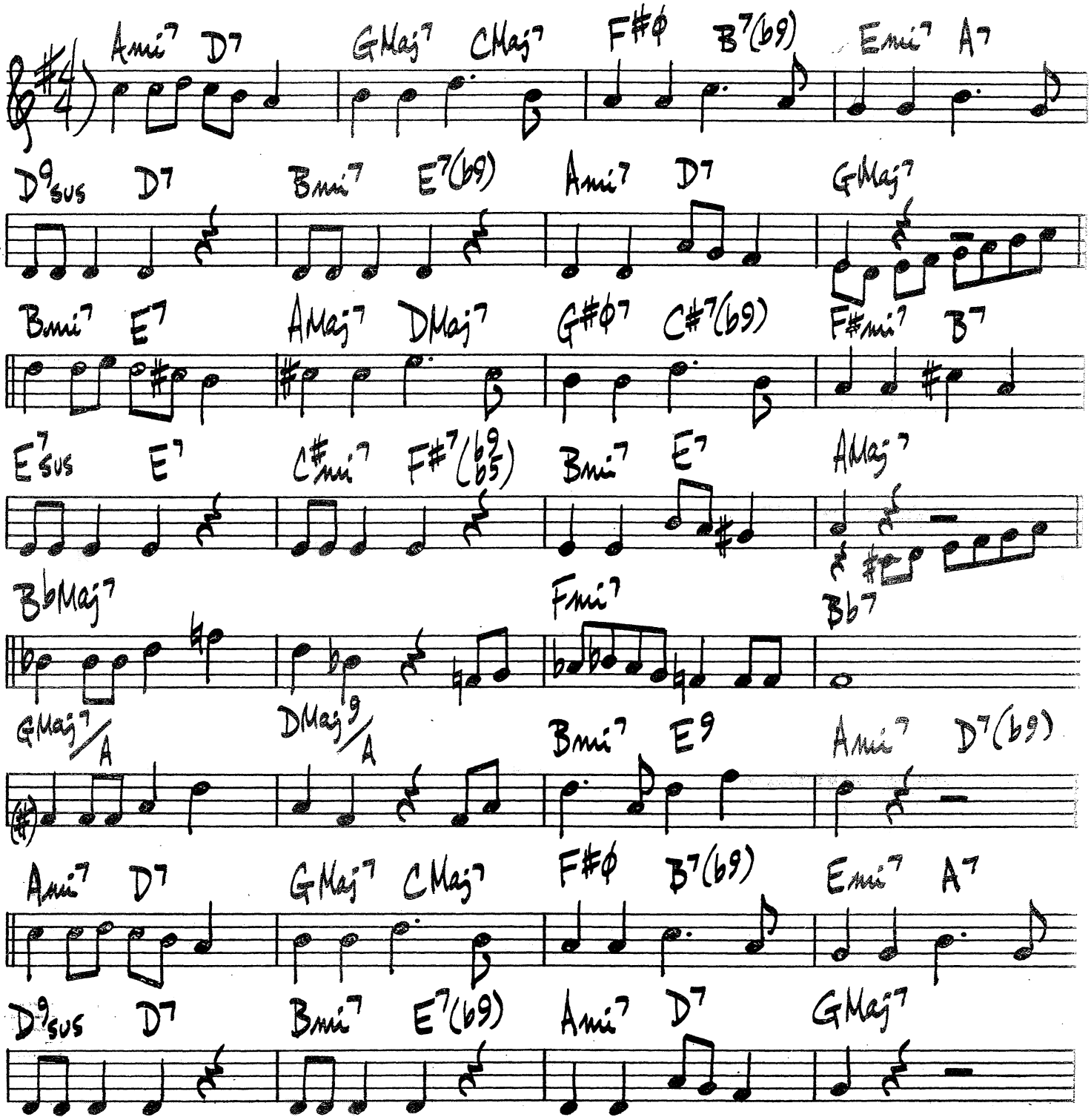

GEORGE BARNES - "BLUES GOING UP"
OSCAR PETERSON - "JAZZ AT THE PHILHARMONIC"

PHASE DANCE

PAT METHENY

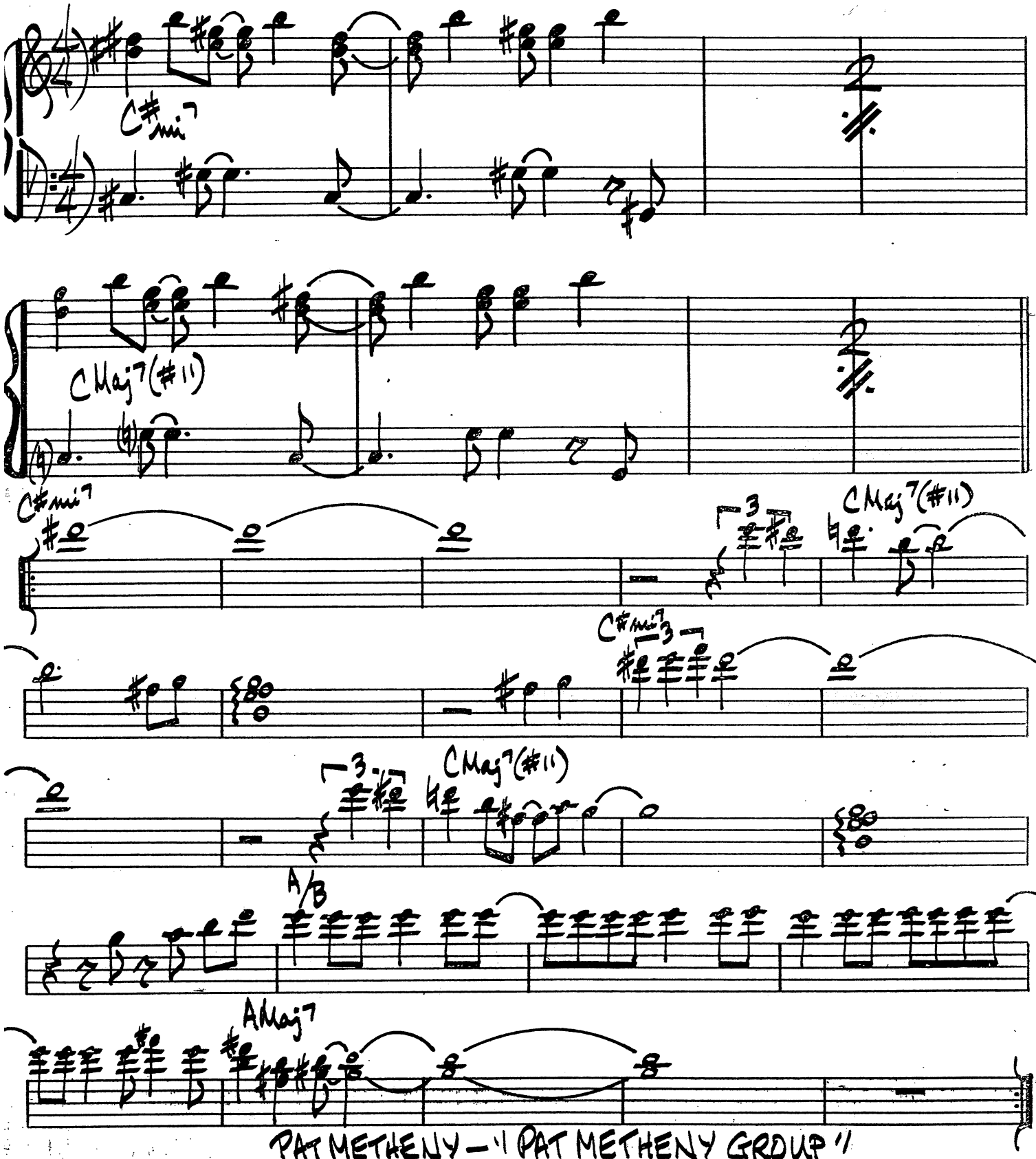

PAT METHENY — "PAT METHENY GROUP"

POLKA DOTS AND MOONBEAMS

BURKE VAN HUSEN

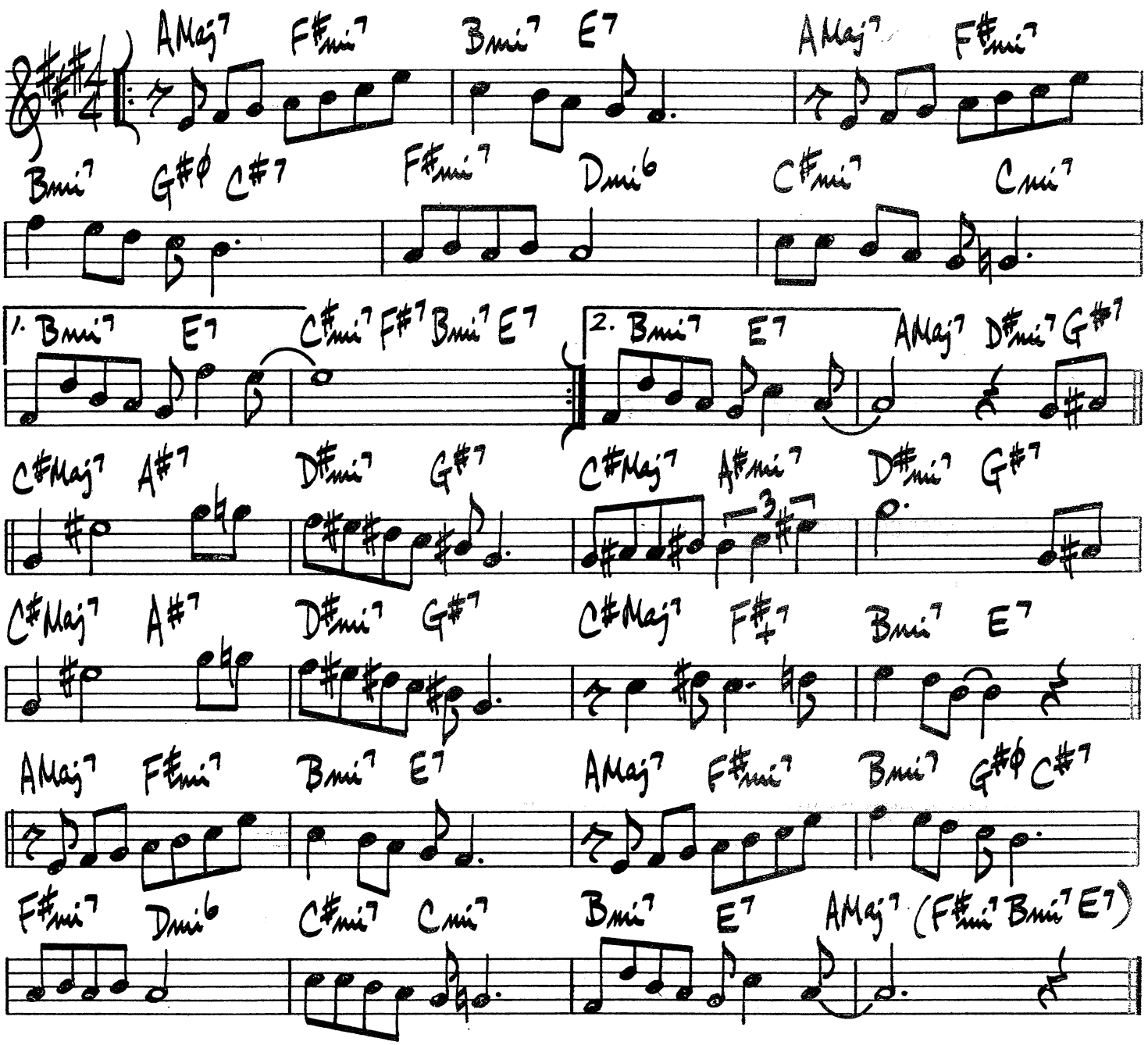

WES MONTGOMERY - "WHILE WE'RE YOUNG"

198.

(BALLAD) # PORTRAIT OF JENNIE — BURTGE / ROBINSON

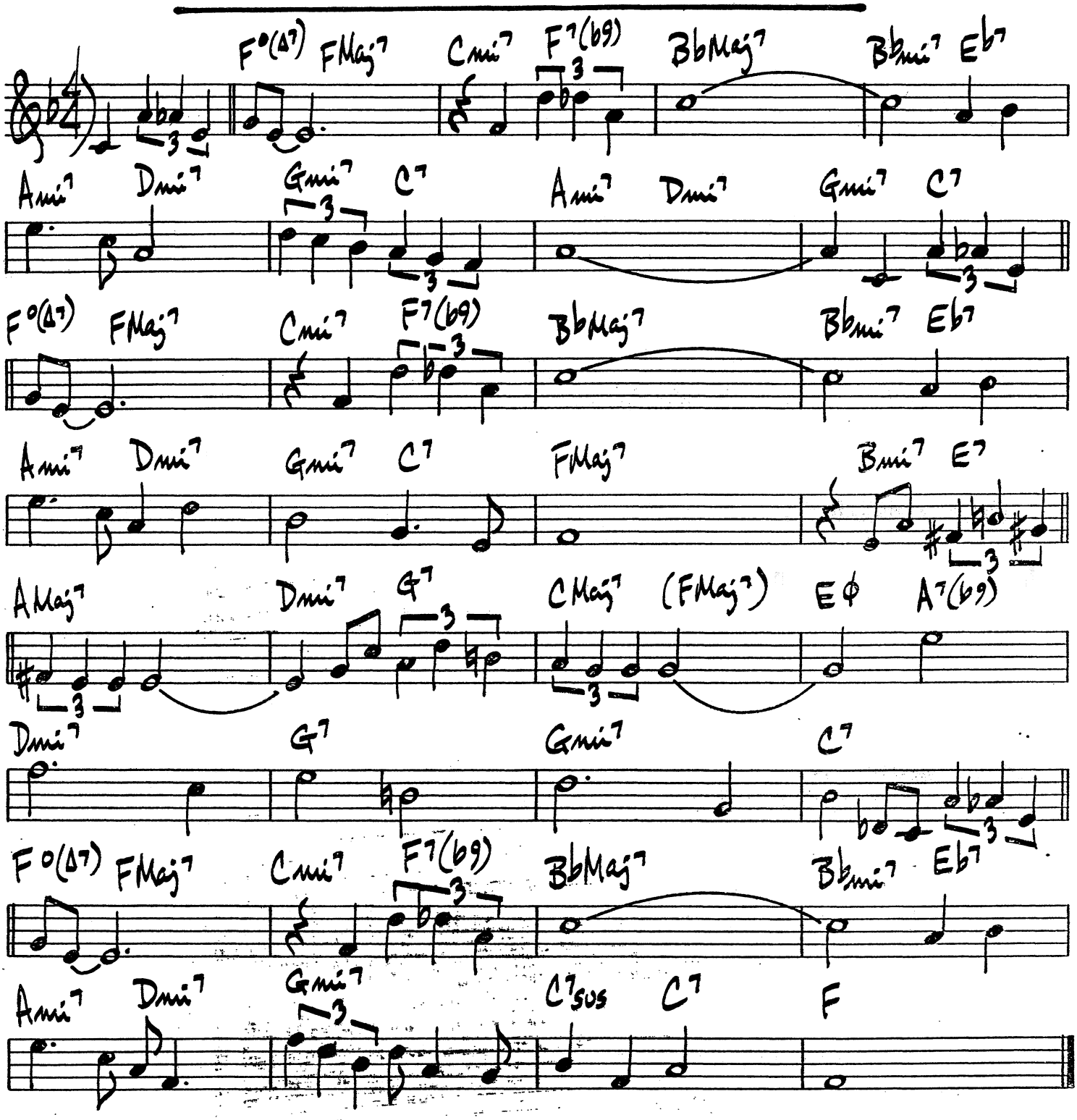

ROB MCCONNELL / BOSS BRASS - "THE JAZZ ALBUM"

PROGRESSION

LEE KONITZ

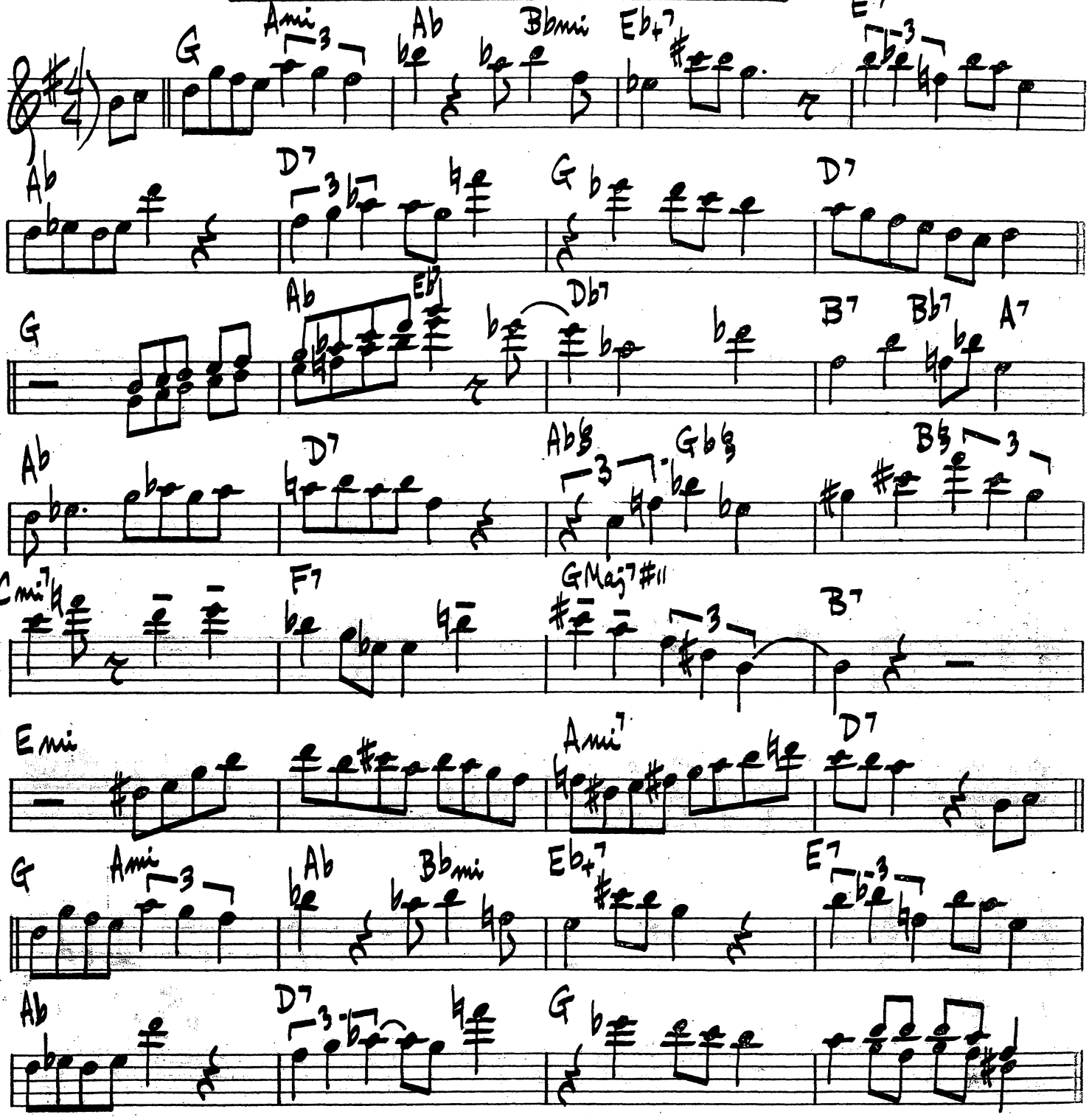

(2-BEAT MED-UP)

THE PREACHER

HORACE SILVER

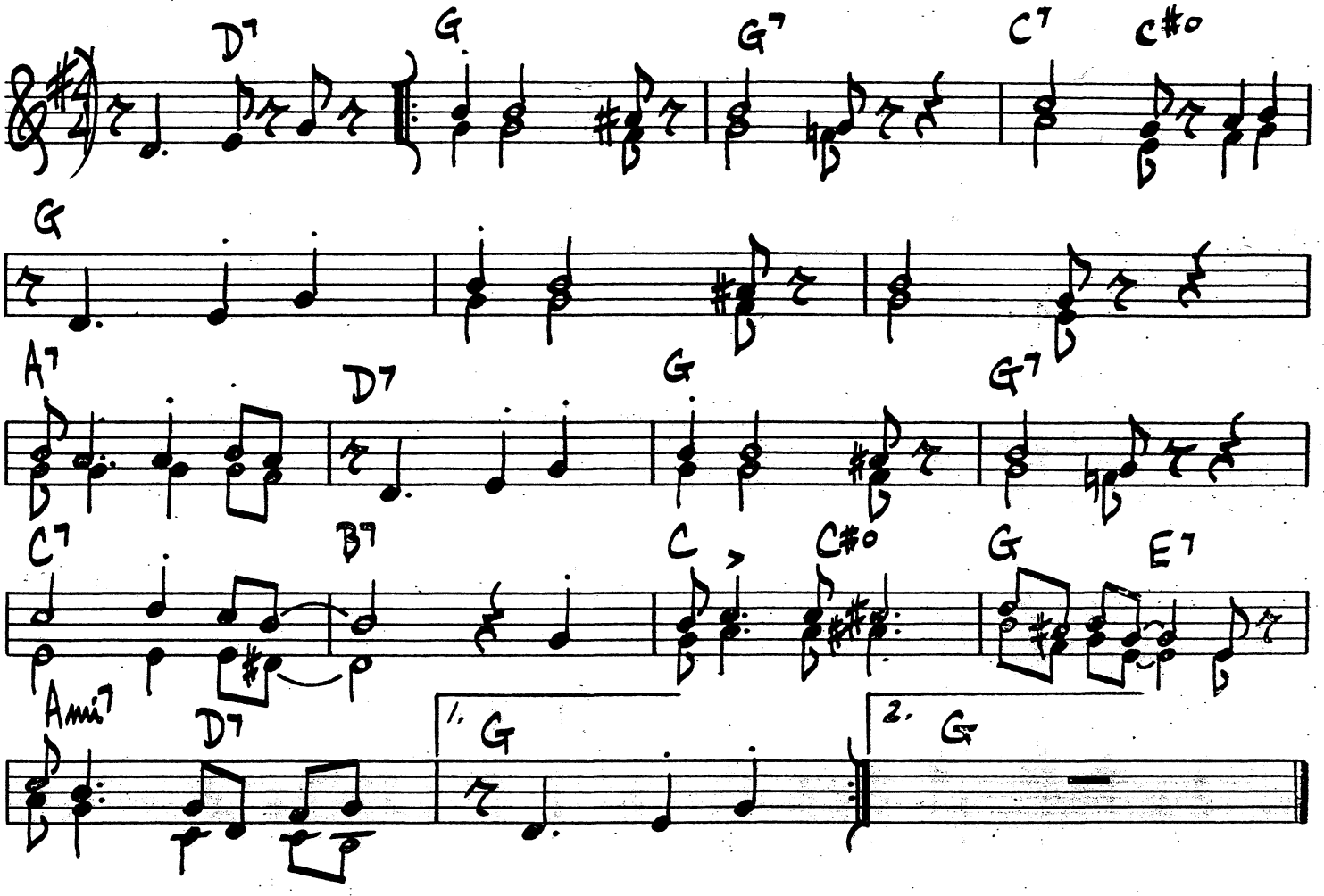

(BLUES)

PURSUANCE

JOHN COLTRANE

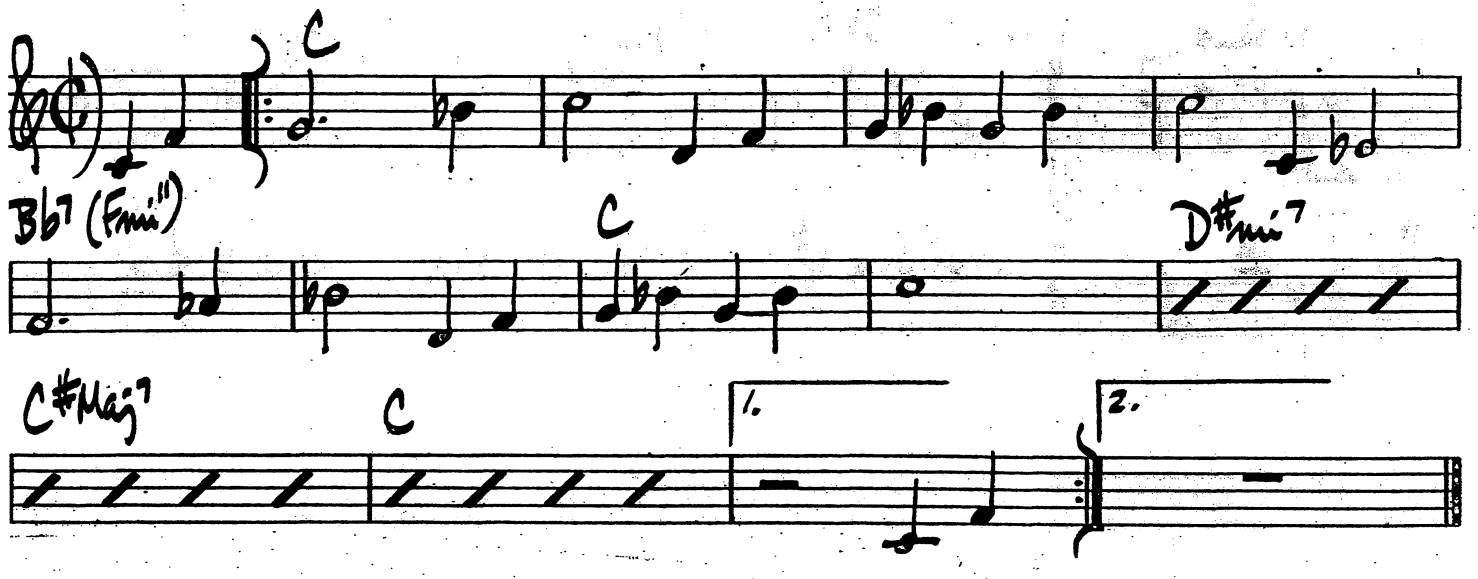

QUICKSILVER

HORACE SILVER

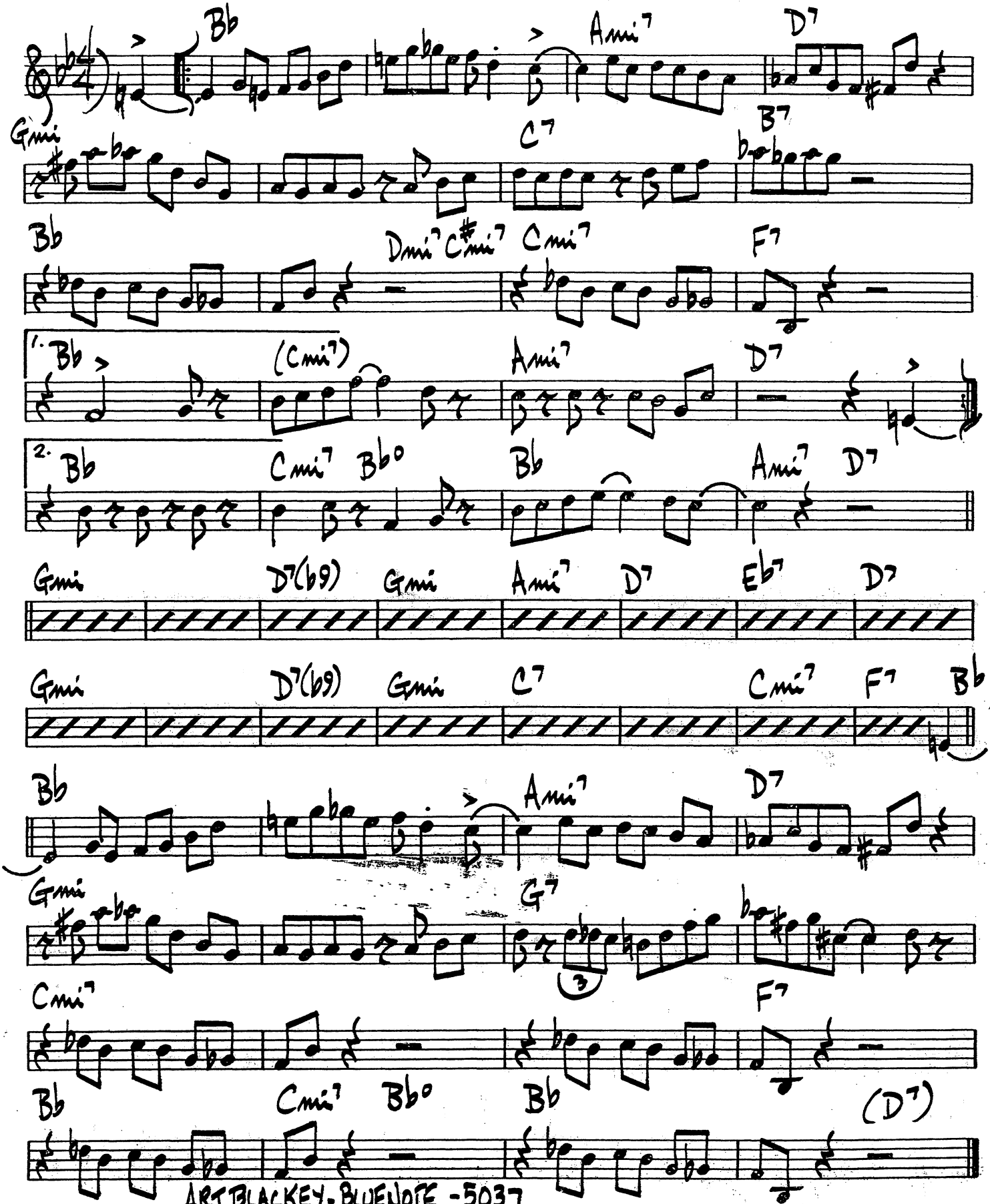

ART BLACKEY - BLUENOTE - 5037

302.

RECADO BOSSA NOVA

DJALMA FERREIRA

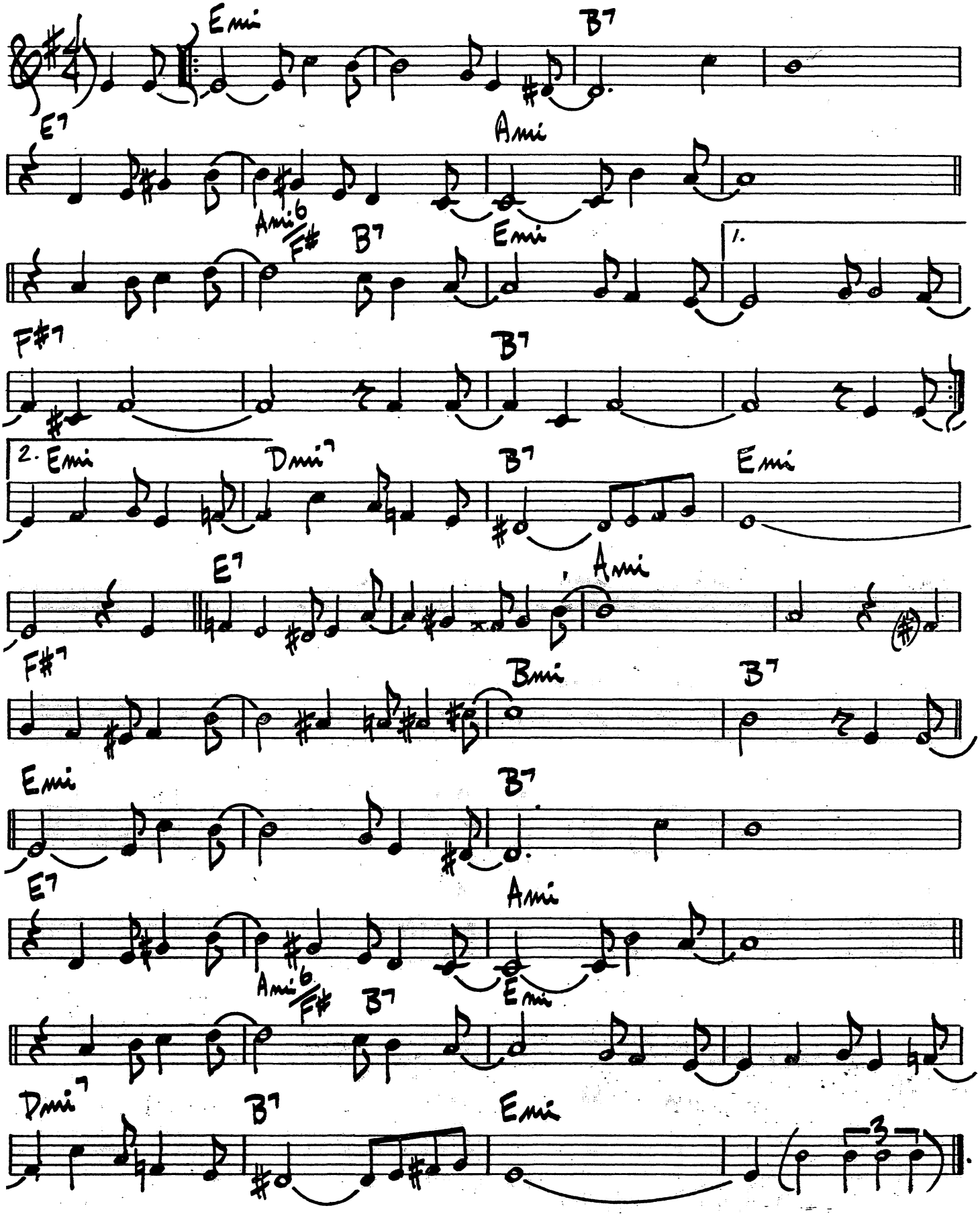

RED CROSS

CHARLIE PARKER

(♩=210)

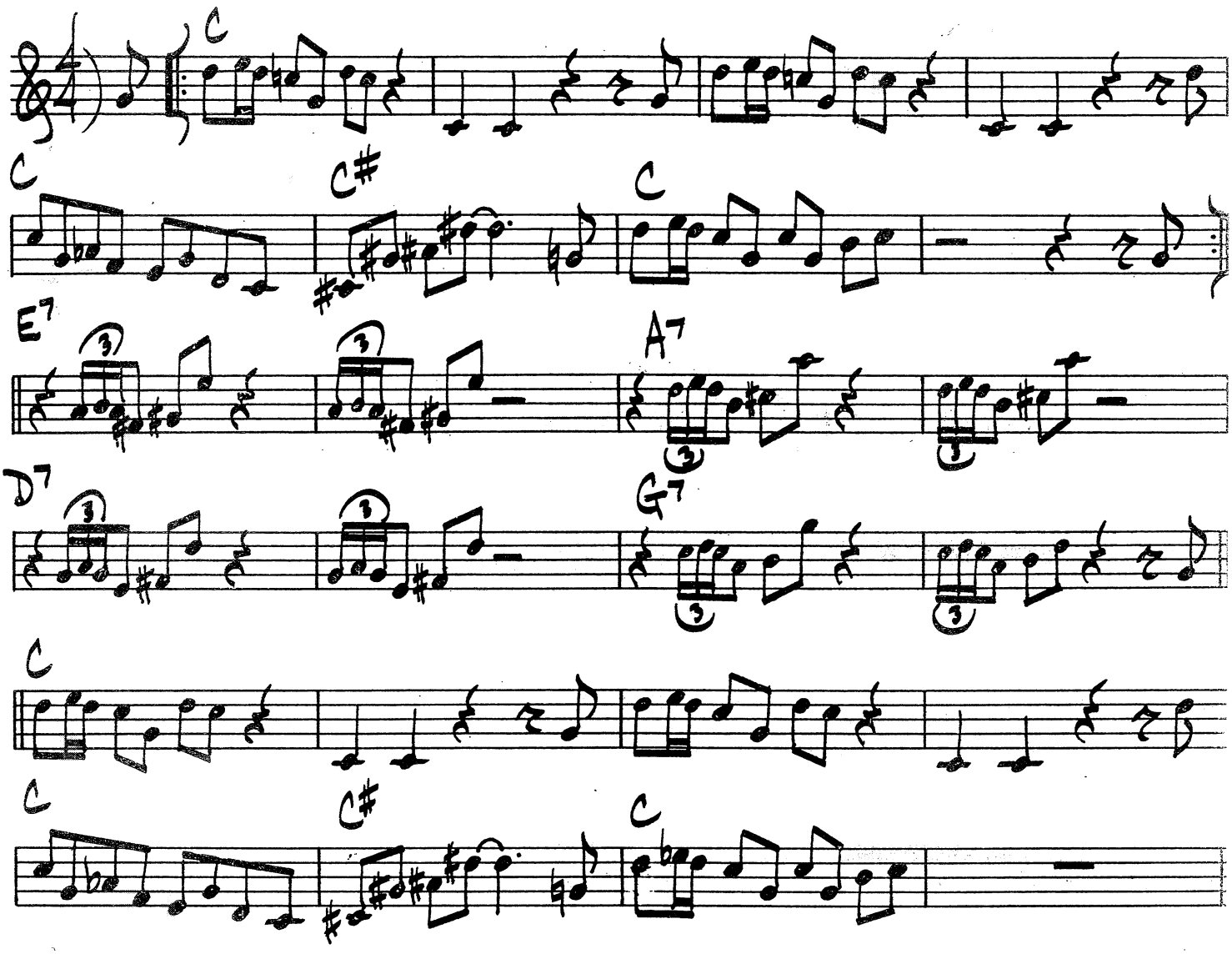

CHARLIE PARKER - "SAVOY SESSIONS"

304.

BALLAD)

A REMARK YOU MADE

JOE ZAWINUL

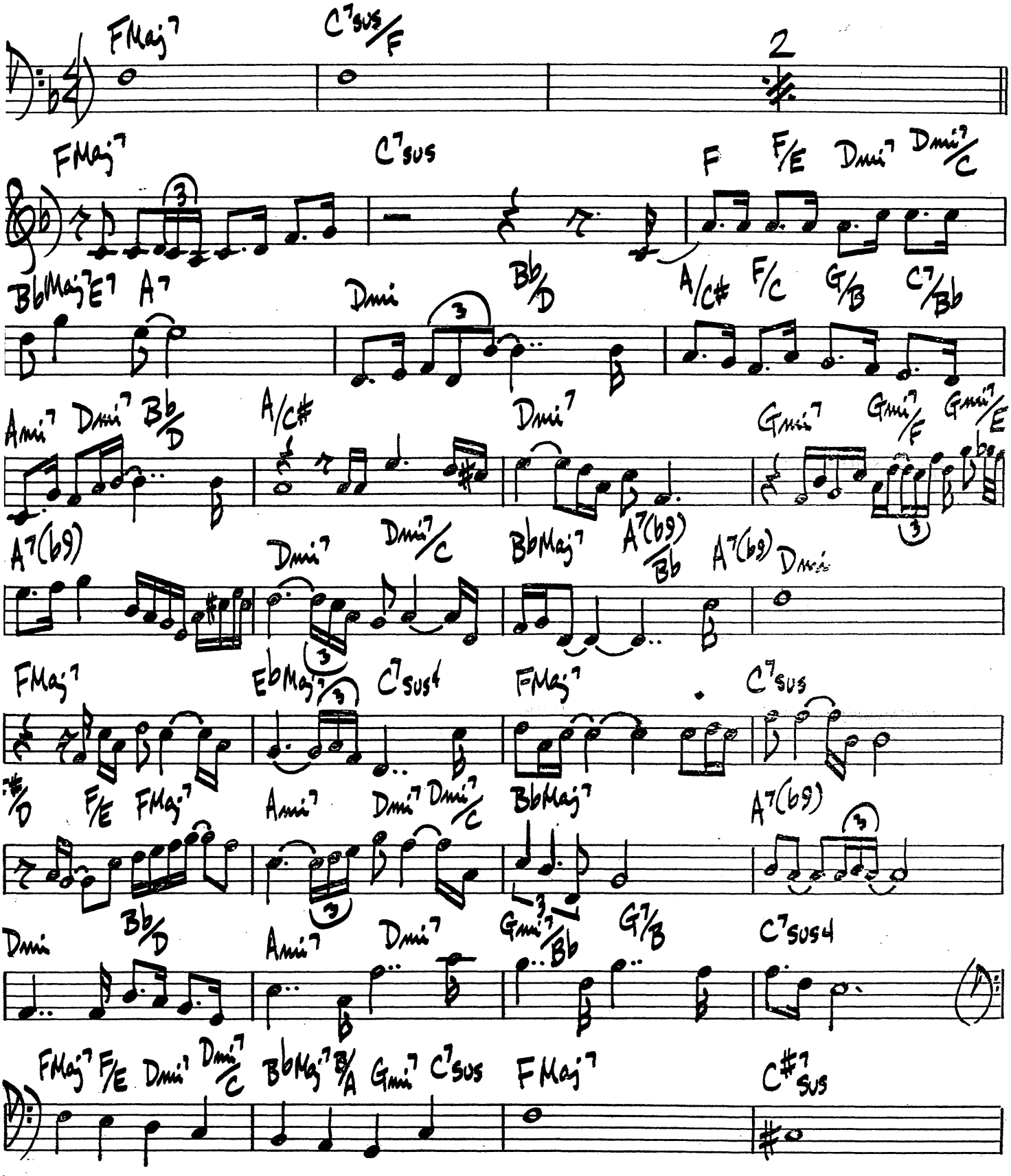

A REMARK YOU MADE — PG. 2

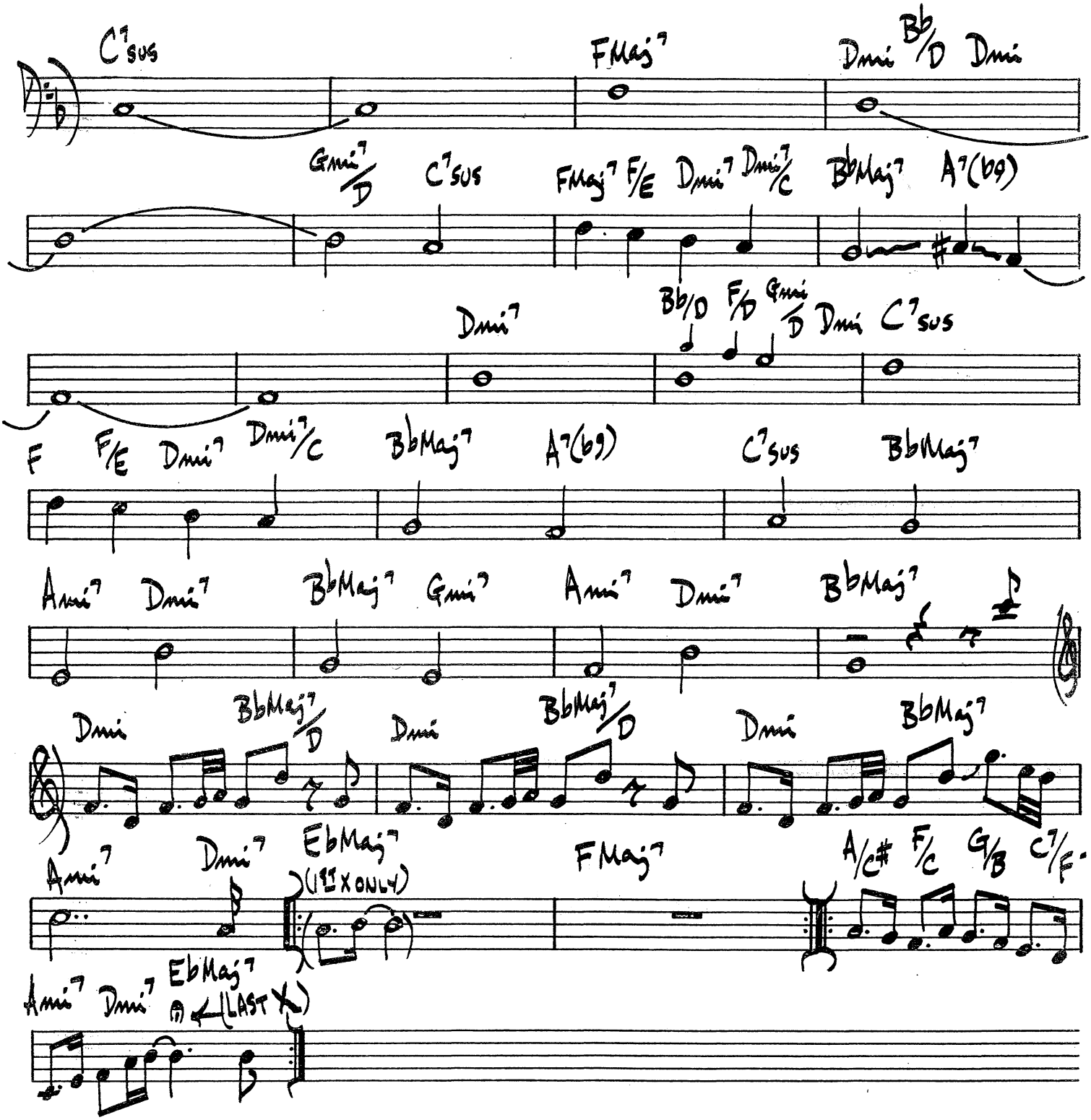

WEATHER REPORT — "HEAVY WEATHER"

306.

ROBBIN'S NEST

SIR CHARLES THOMPSON

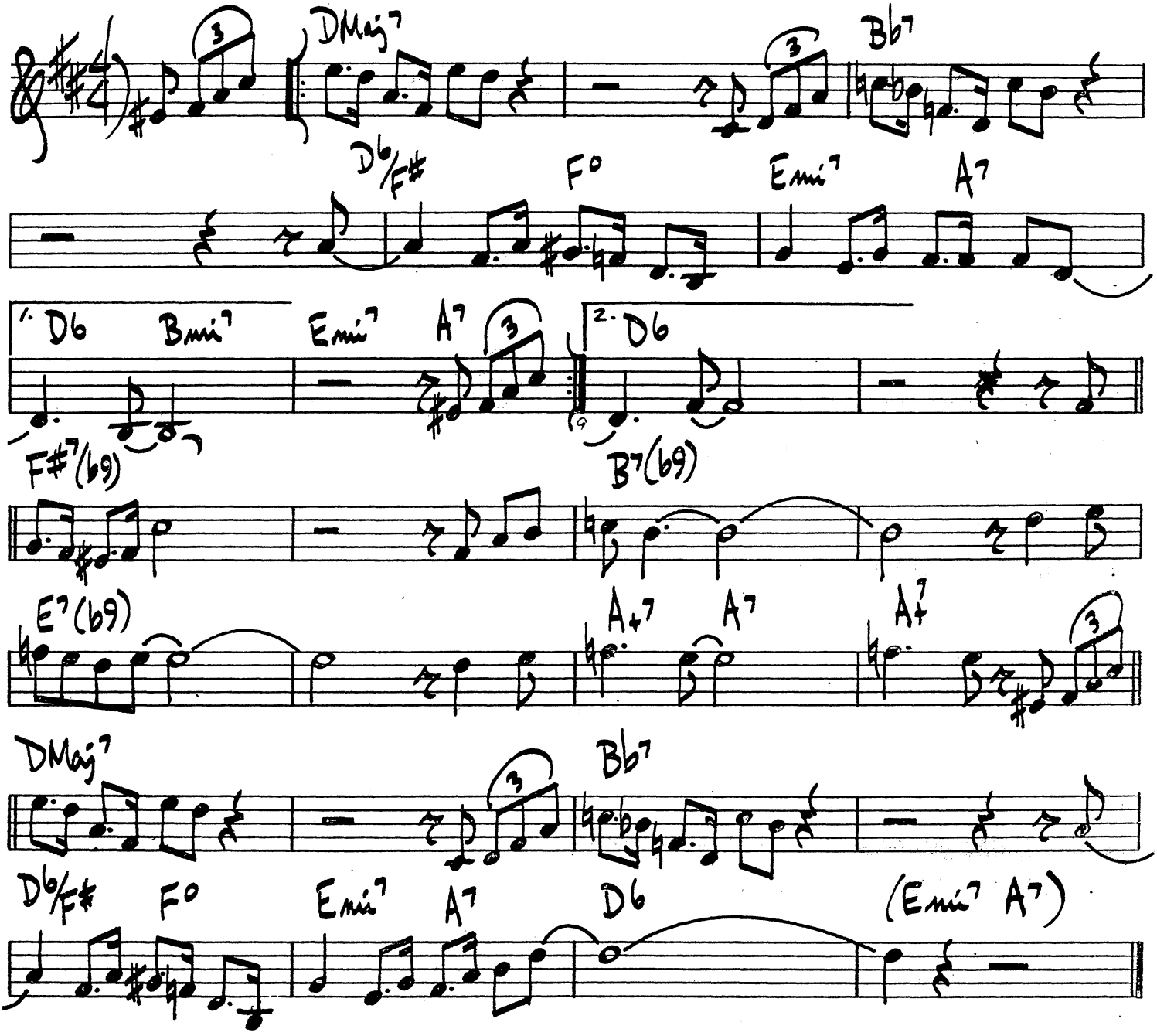

(ALTO or LEAD)

RAMBLIN'

ORNETTE COLEMAN

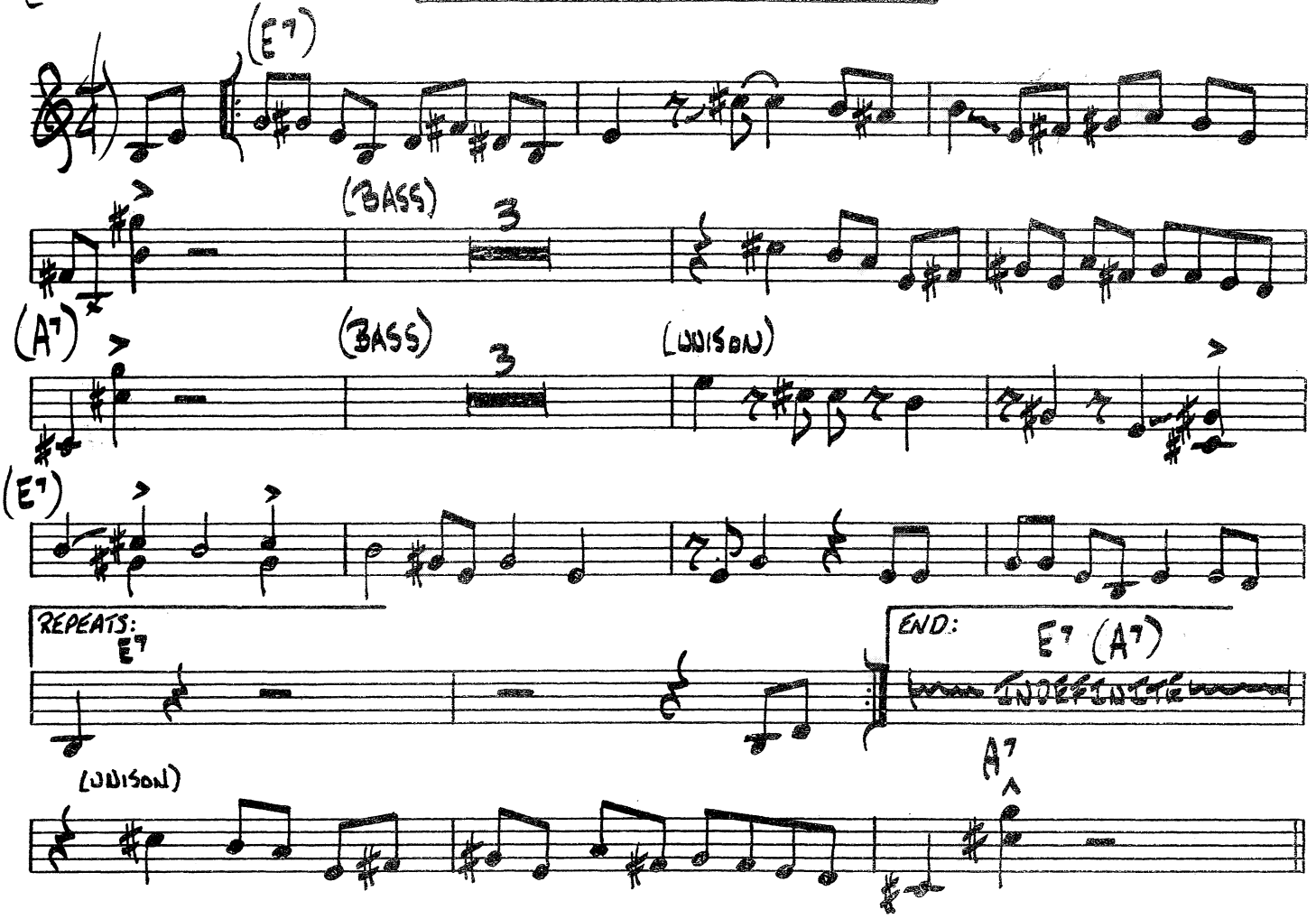

ROUND TRIP

ORNETTE COLEMAN

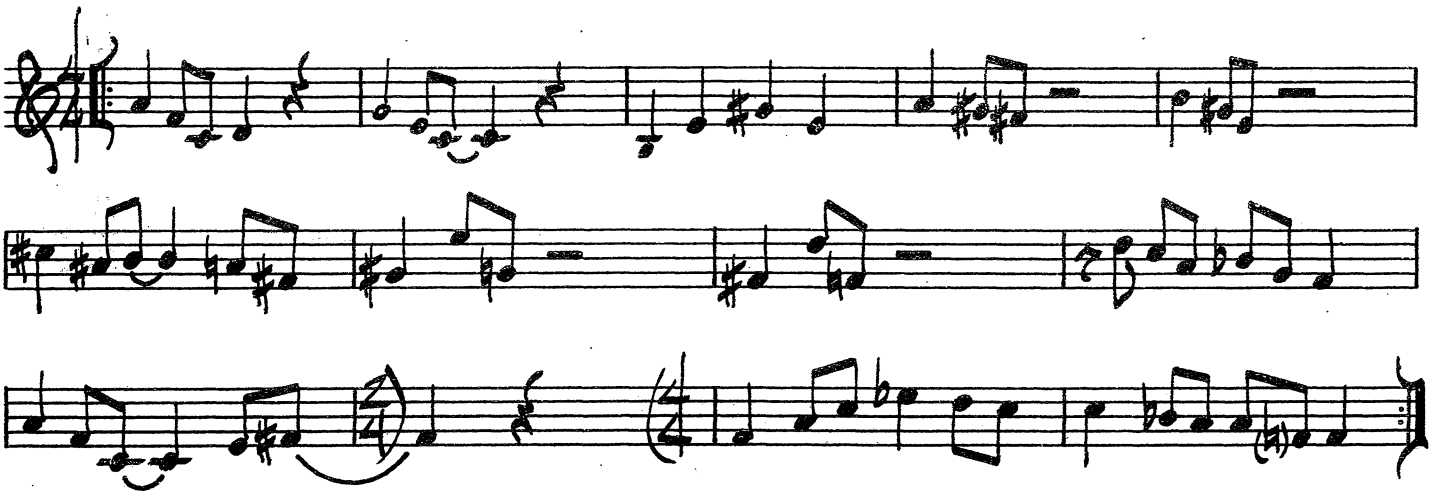

308.

RUBBERNECK

FRANK ROSOLINO

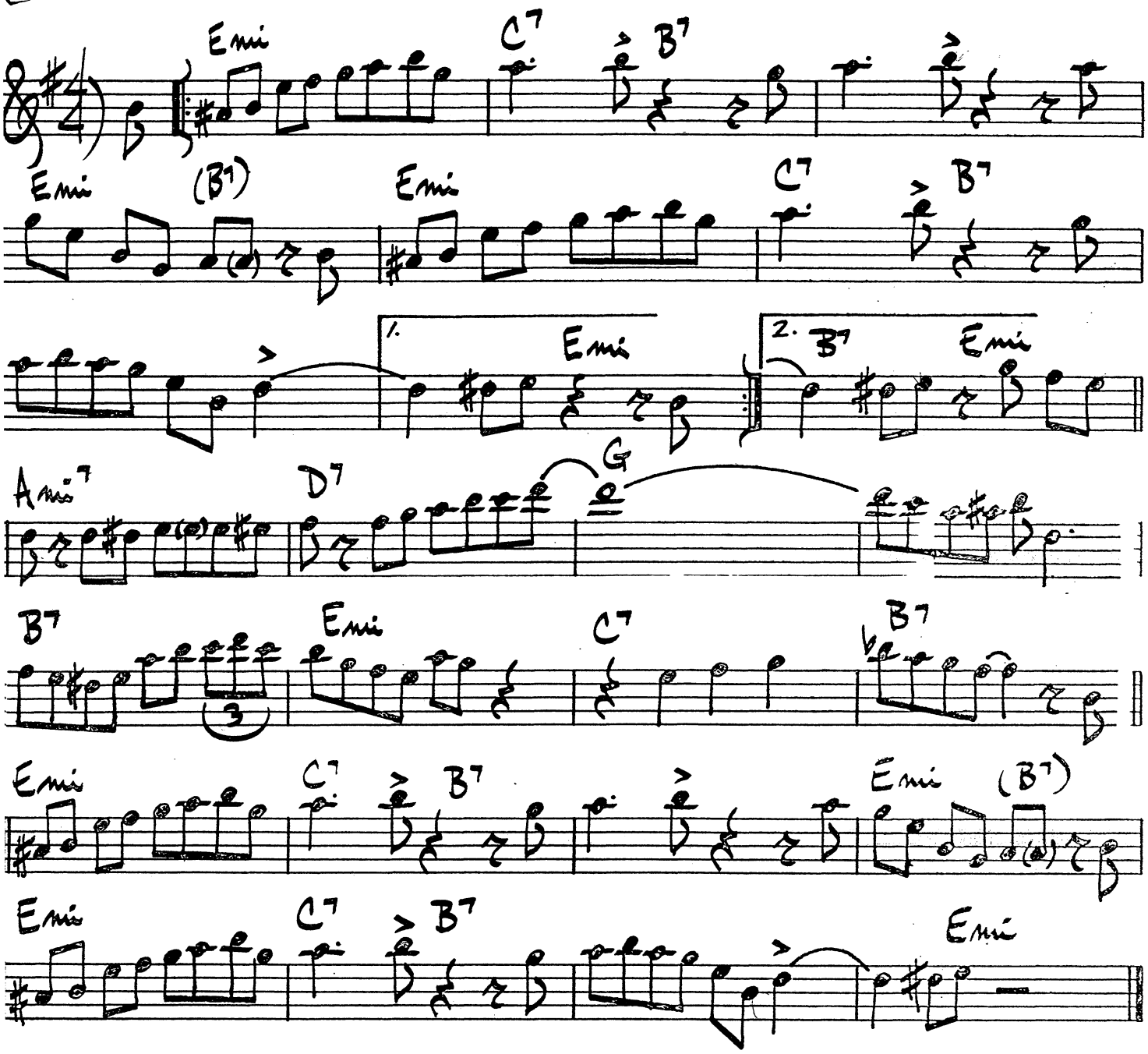

RHYTHM-A-NING

THELONIOUS MONK

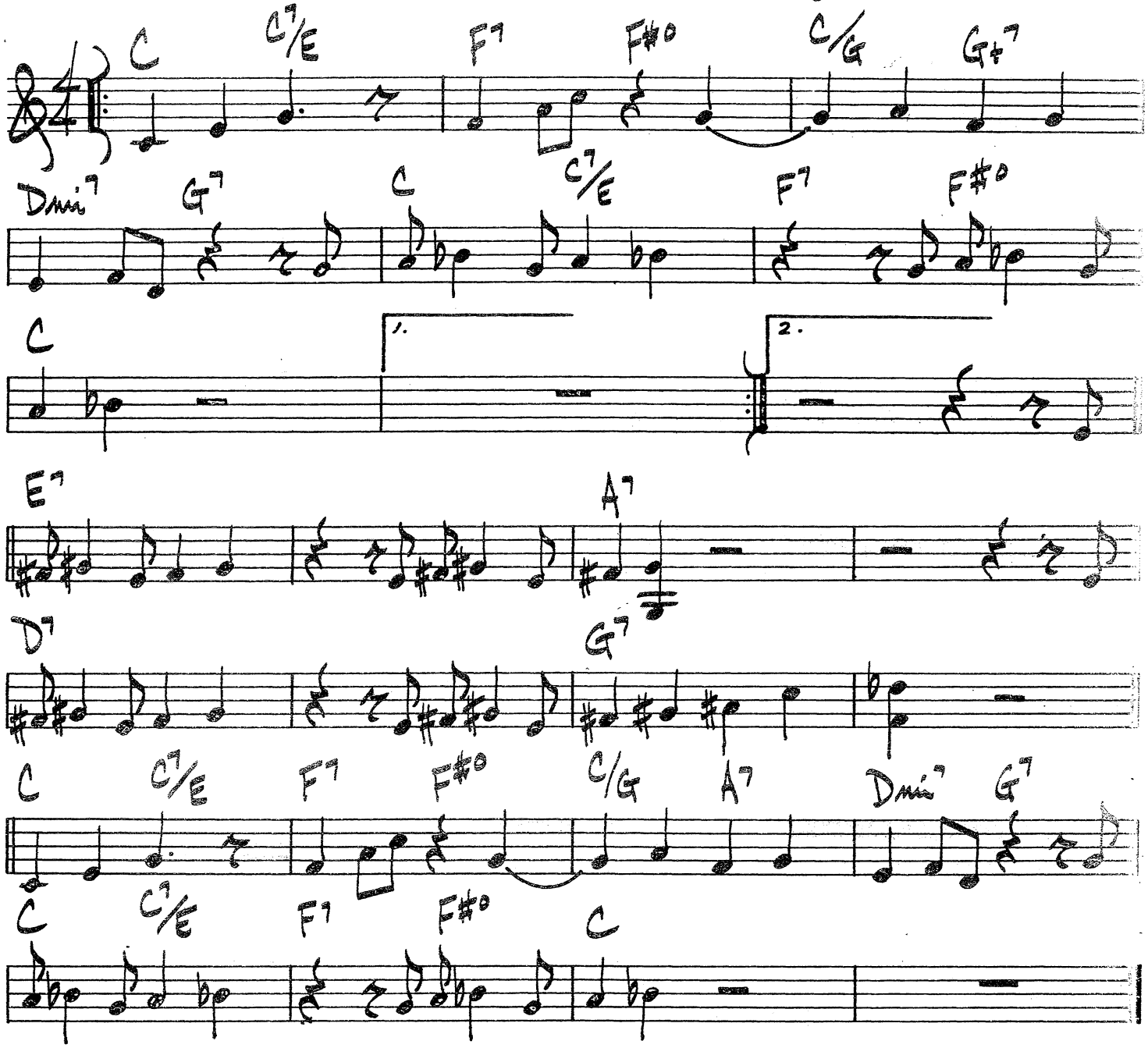

(SOLO OVER RHYTHM CHANGES)

10.

SALT PEANUTS

DIZZY GILLESPIE

(UP-TEMPO)

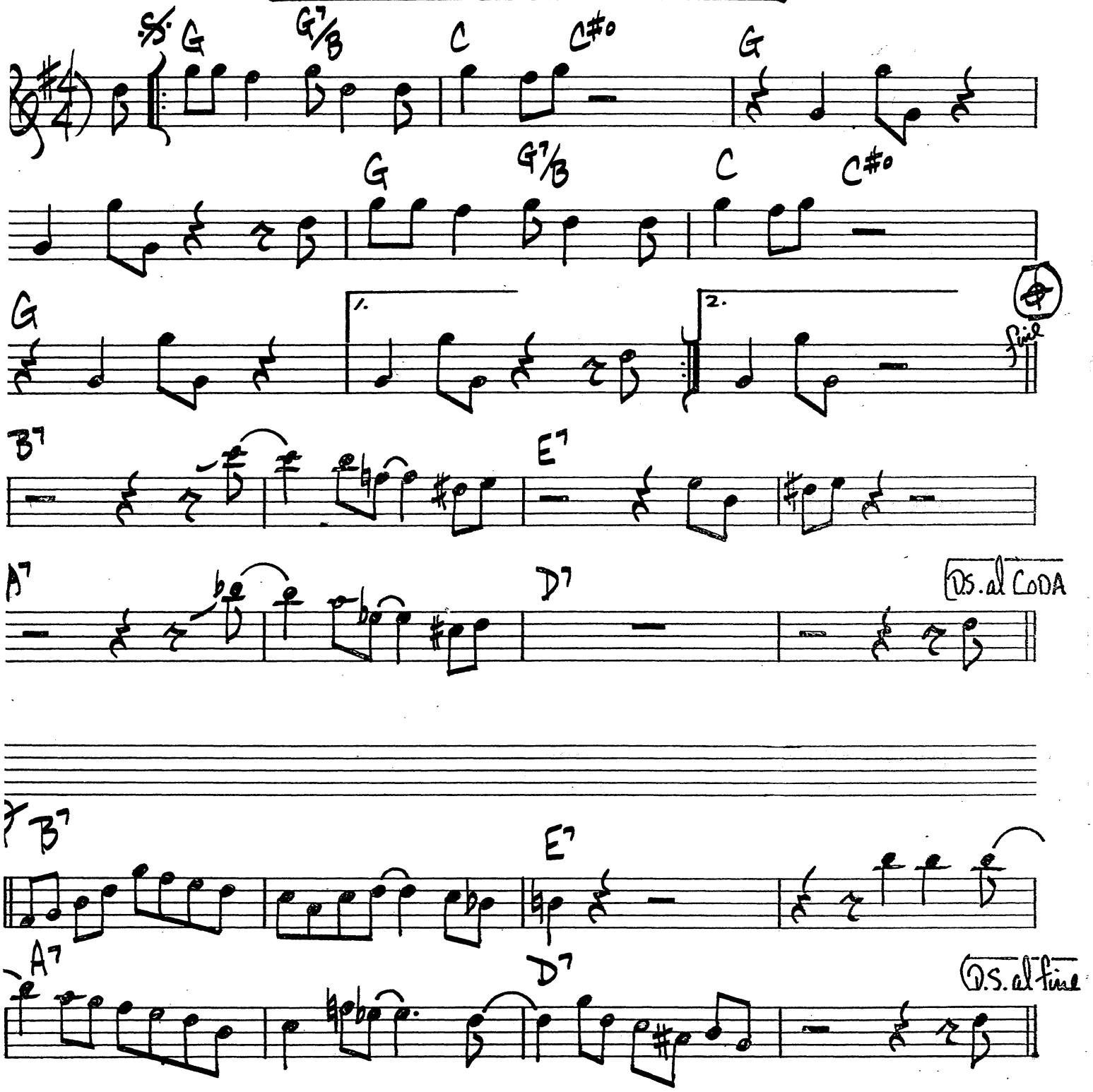

(MED. UP LATIN OR SWING)

SAMBA DU BOIS

PHIL WOODS

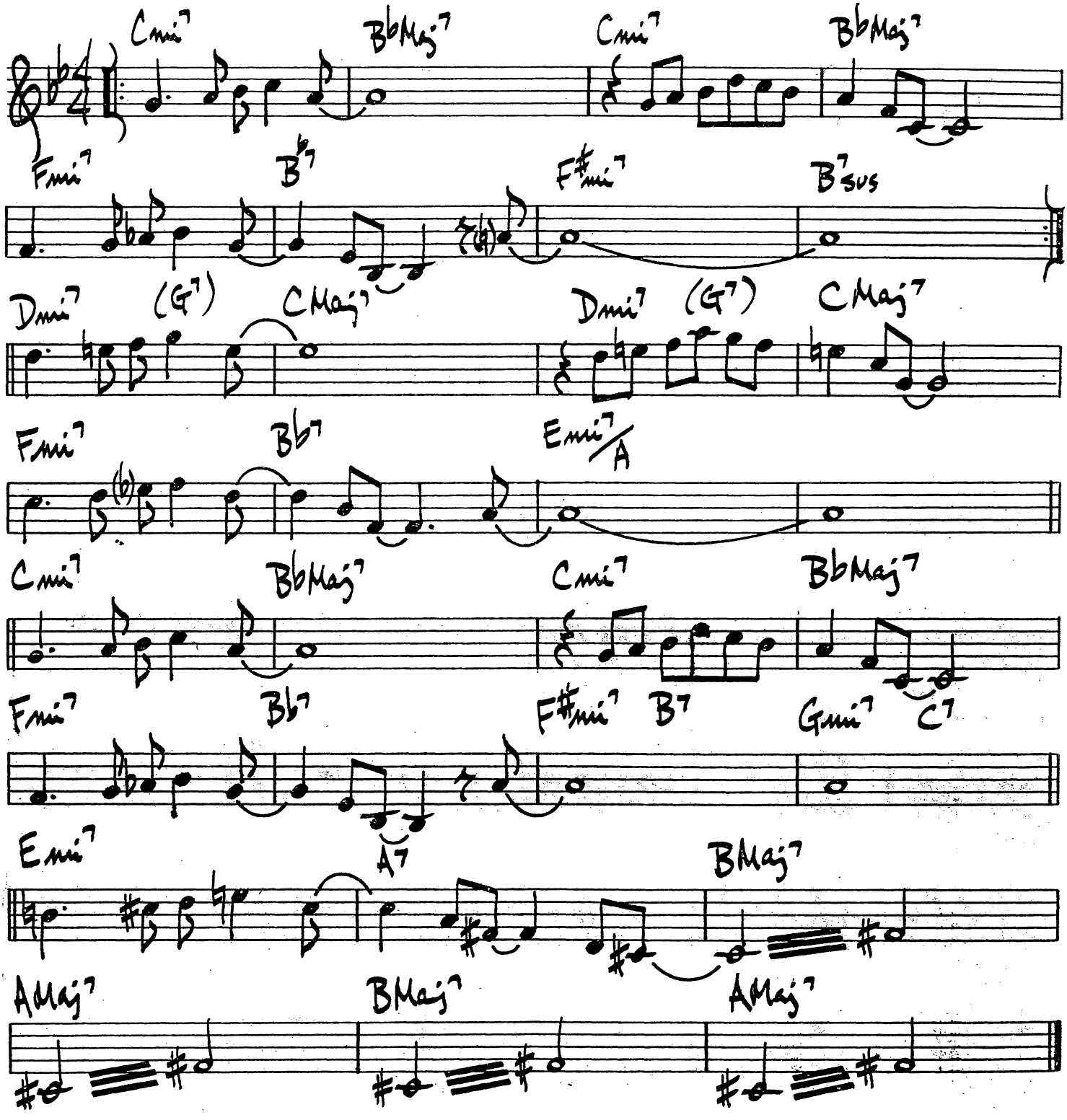

PHIL WOODS - "MUSIQUE DU BOIS"

MED. BLUES)

SAUDU

CLIFFORD BROWN

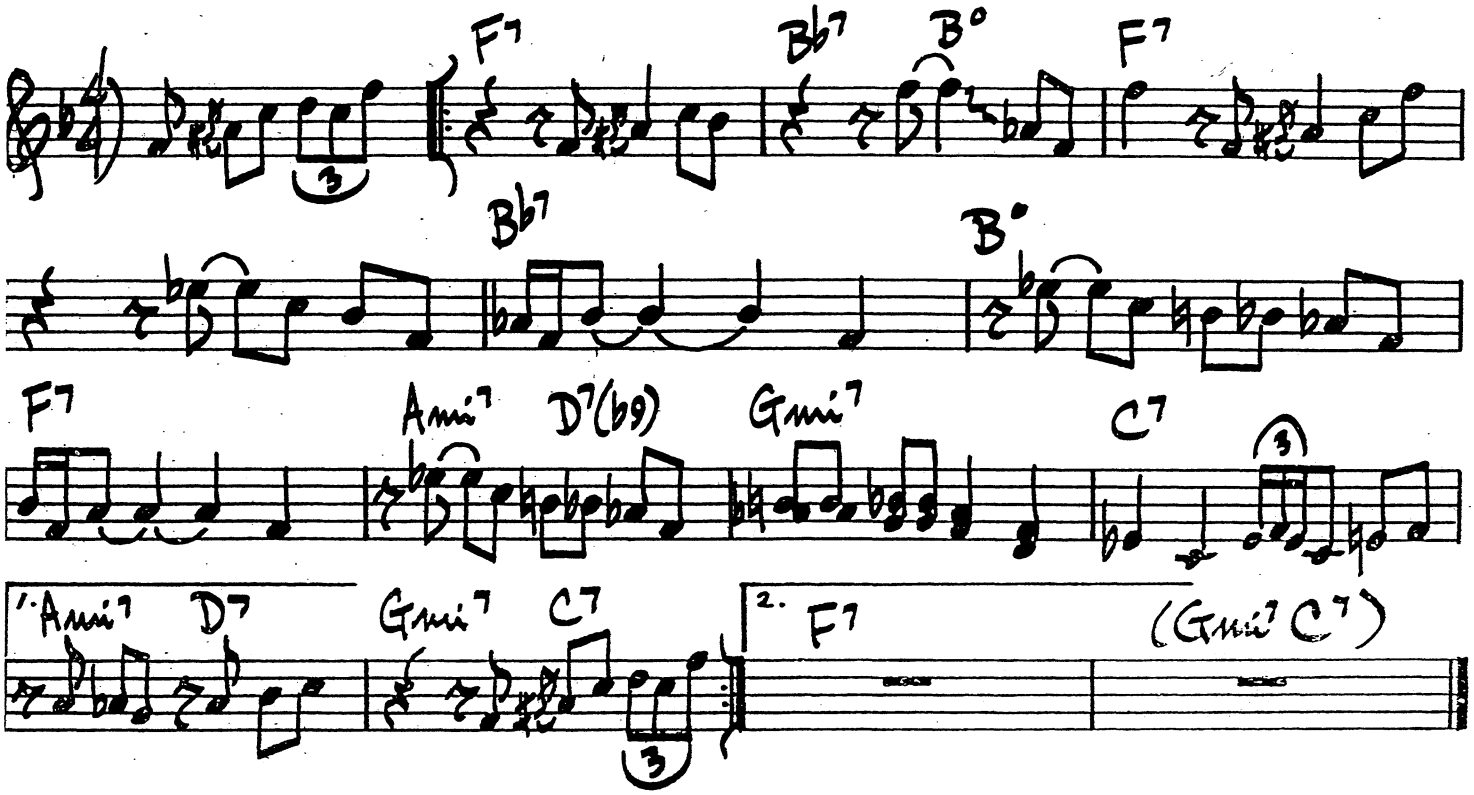

UP)

728

JOHNNY COLES

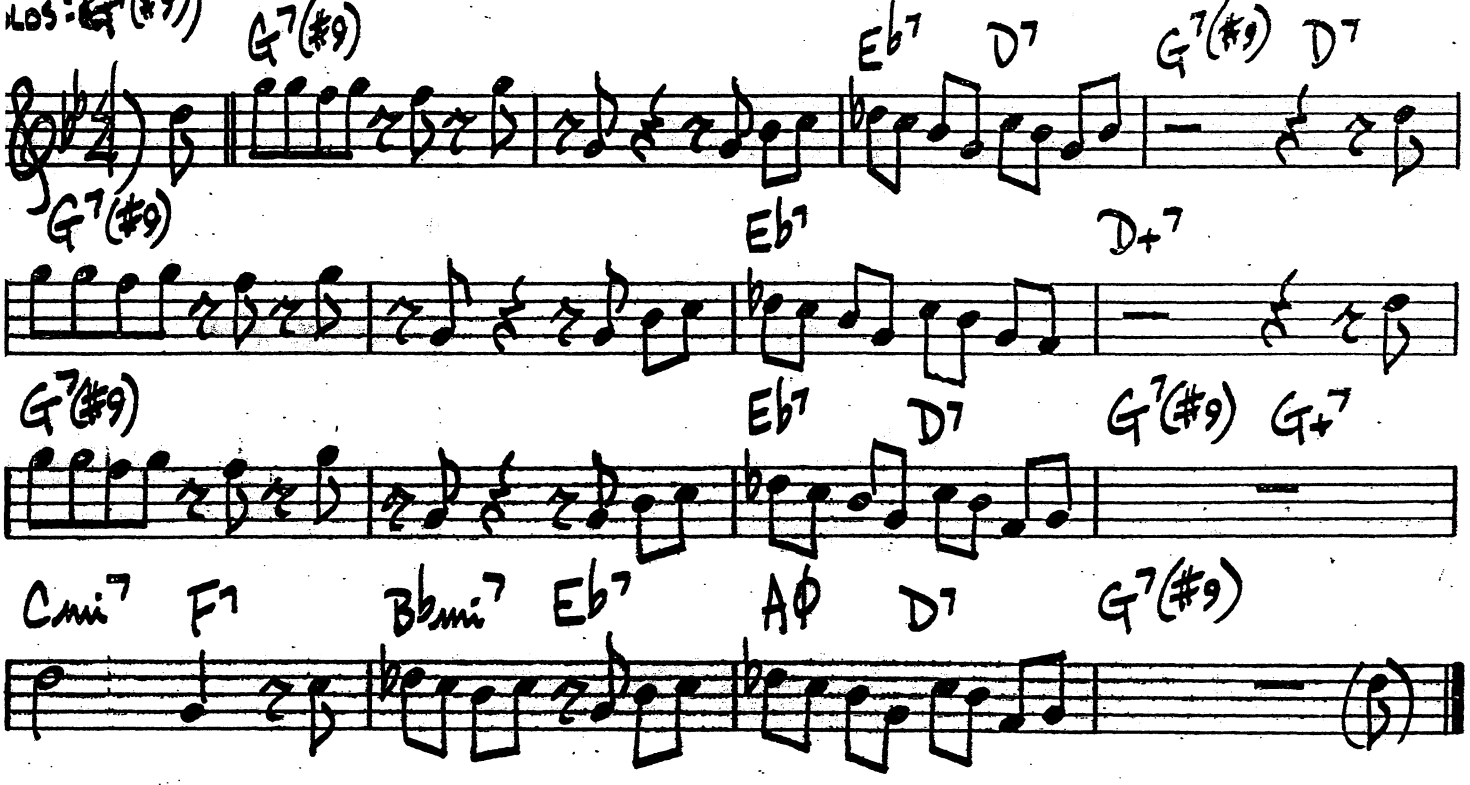

SEPTEMBER IN THE RAIN

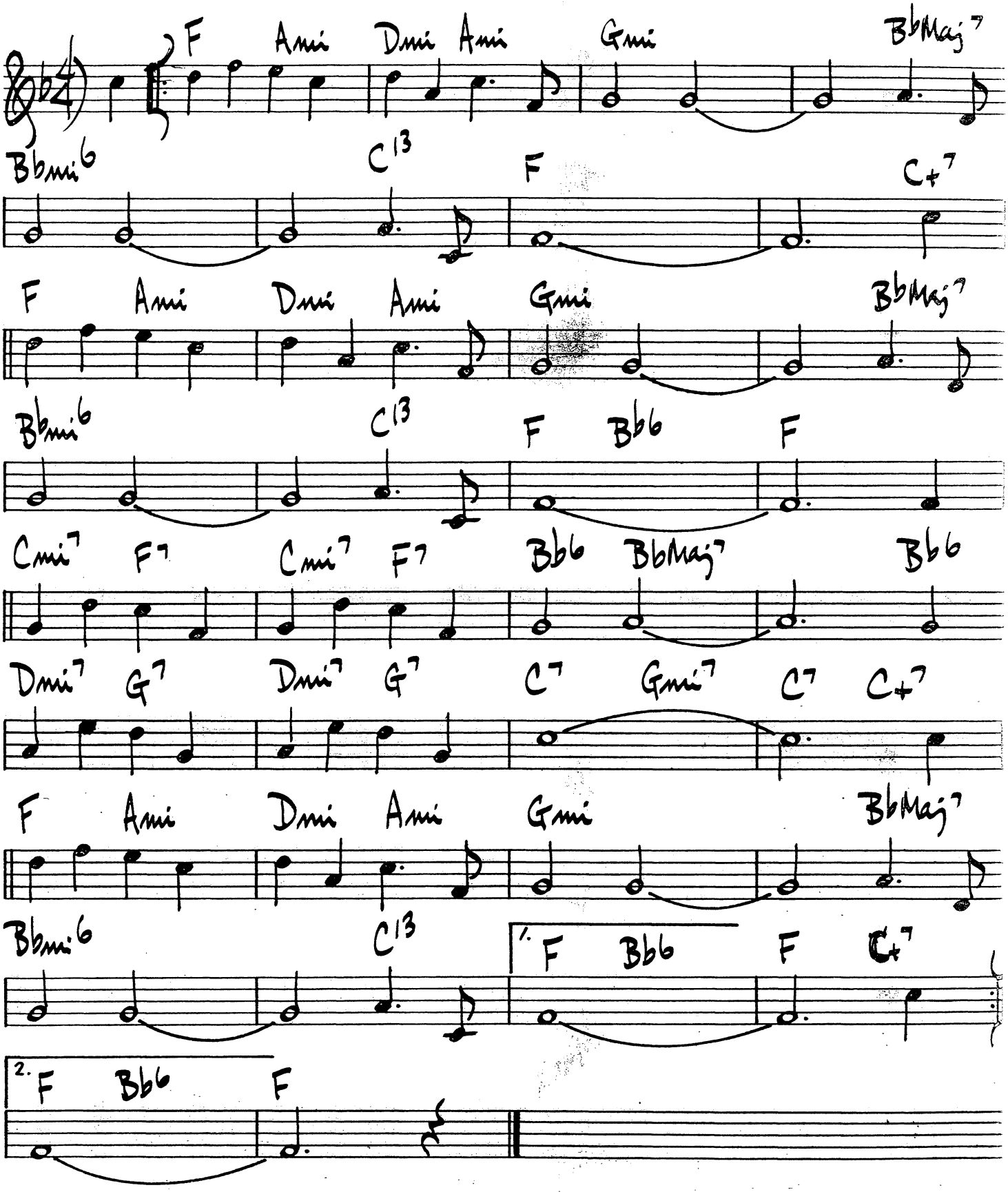

SEPTEMBER SONG

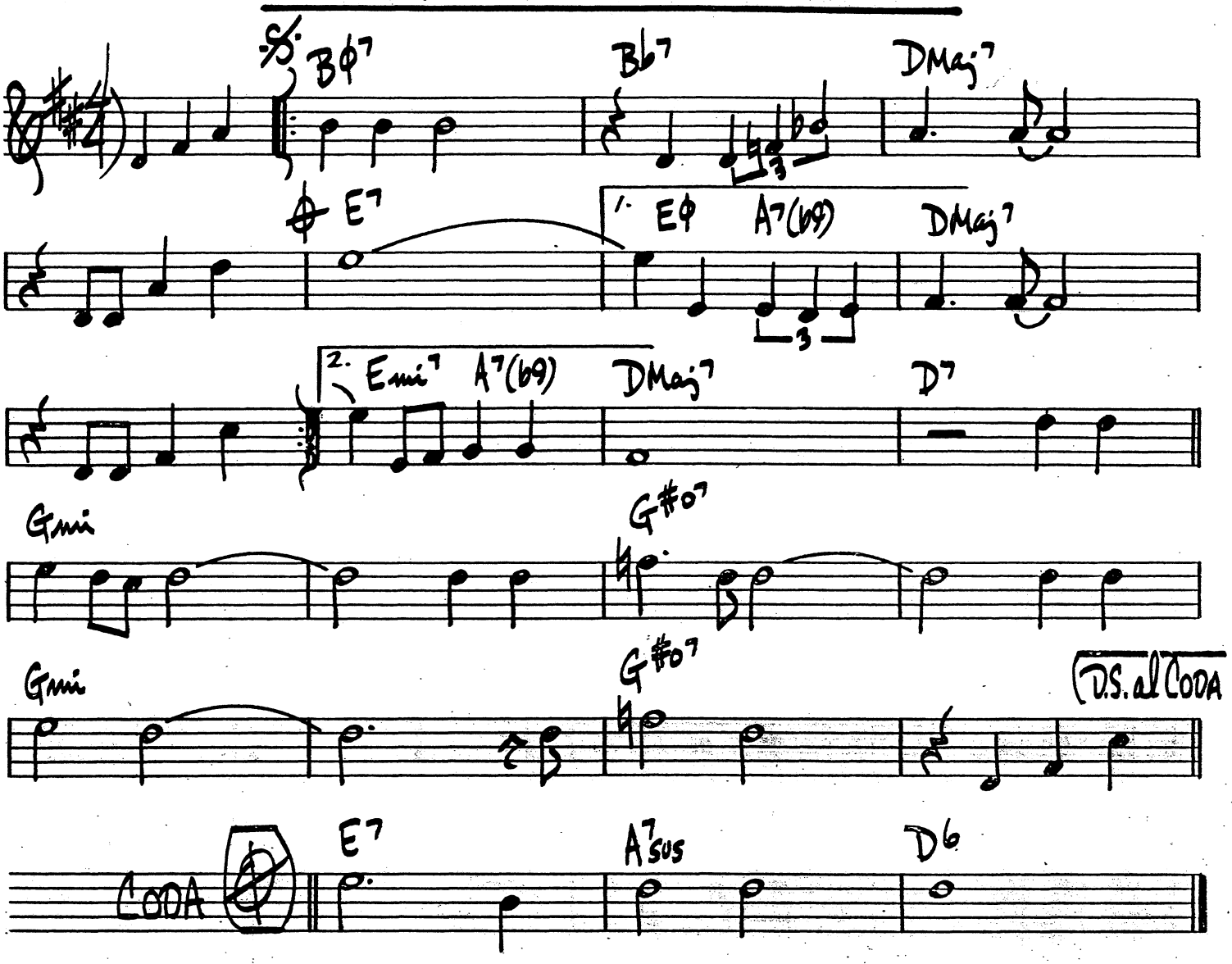

(CALYPSO)

ST. THOMAS

SONNY ROLLINS

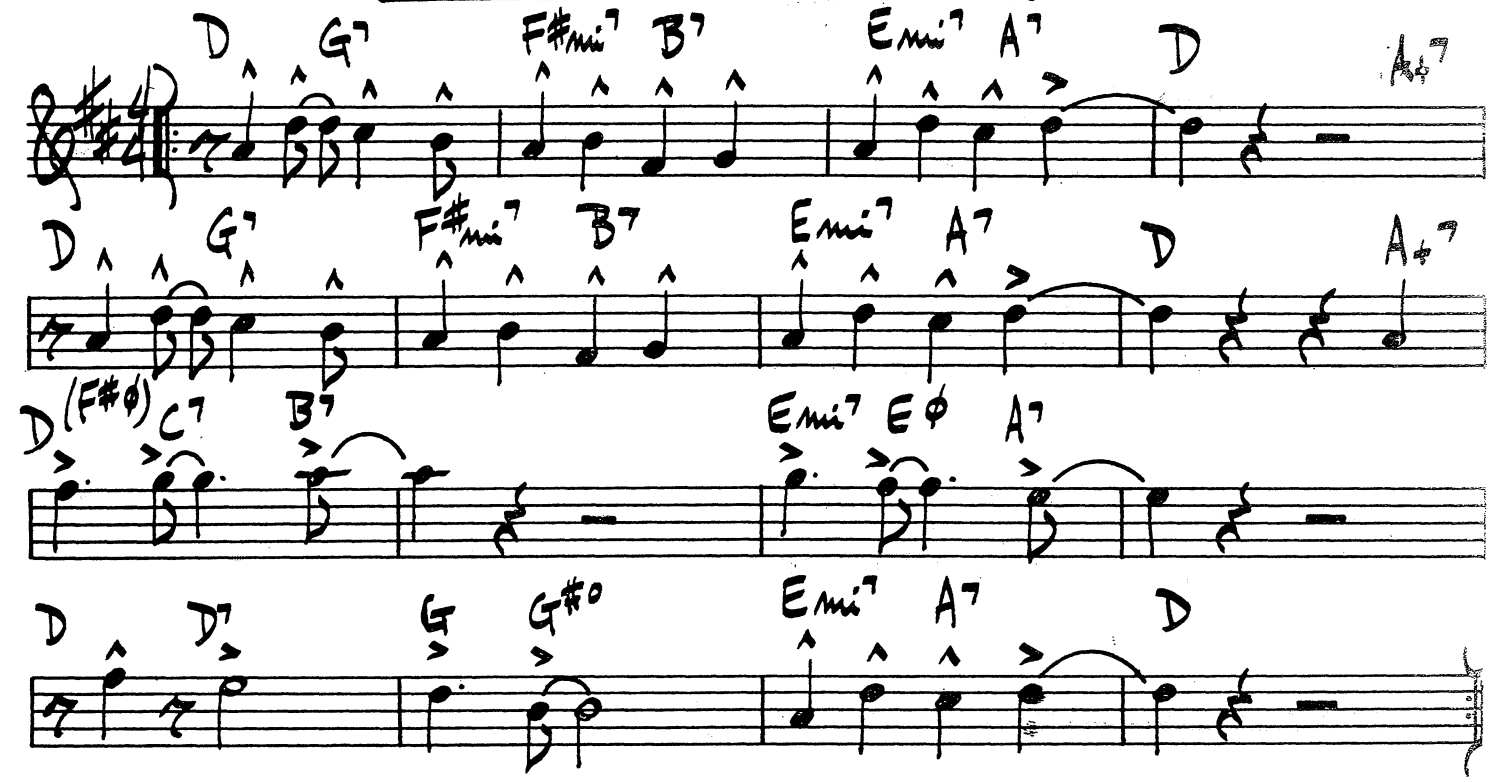

SERENE

ERIC DOLPHY

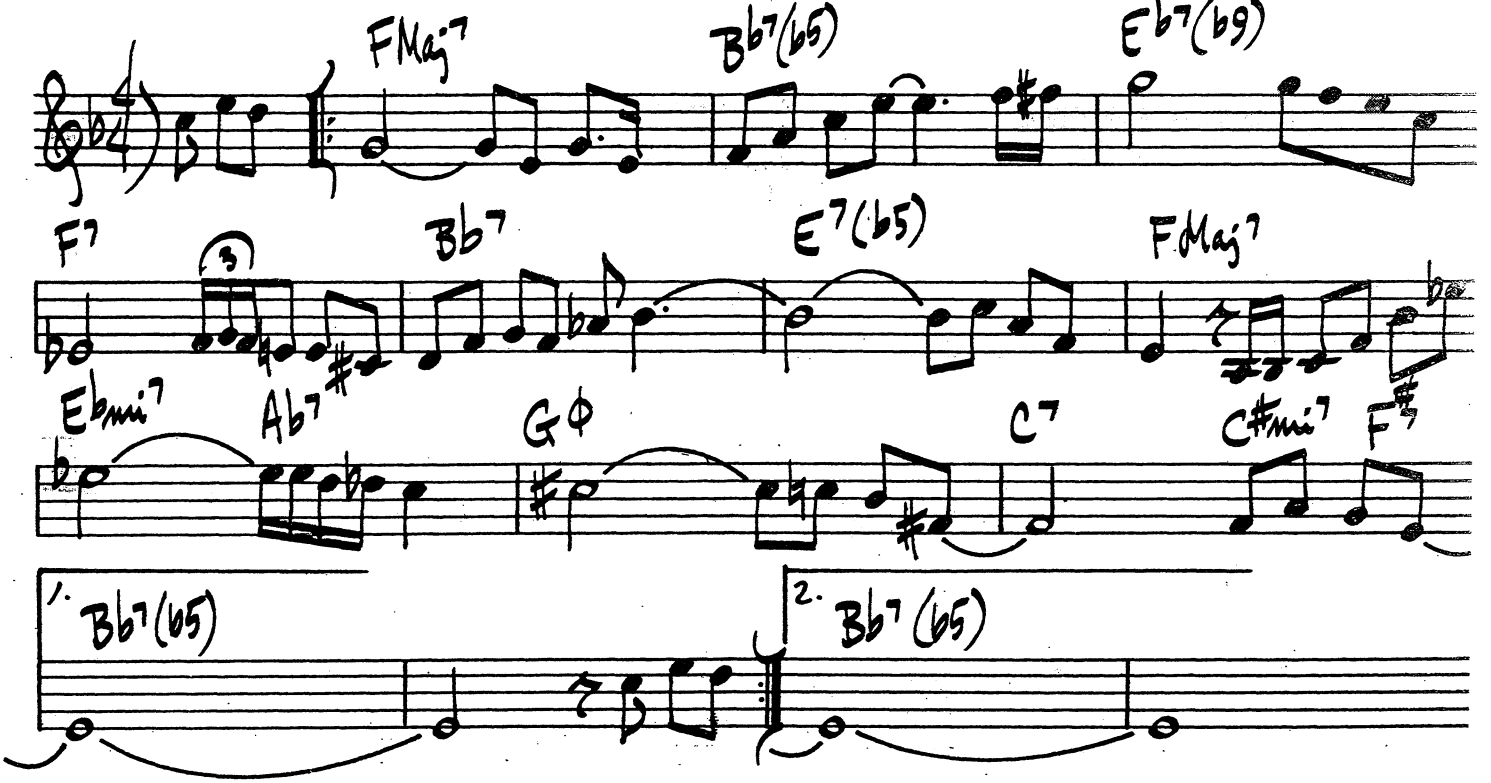

6.

SERENADE TO A SOUL SISTER

HORACE SILVER

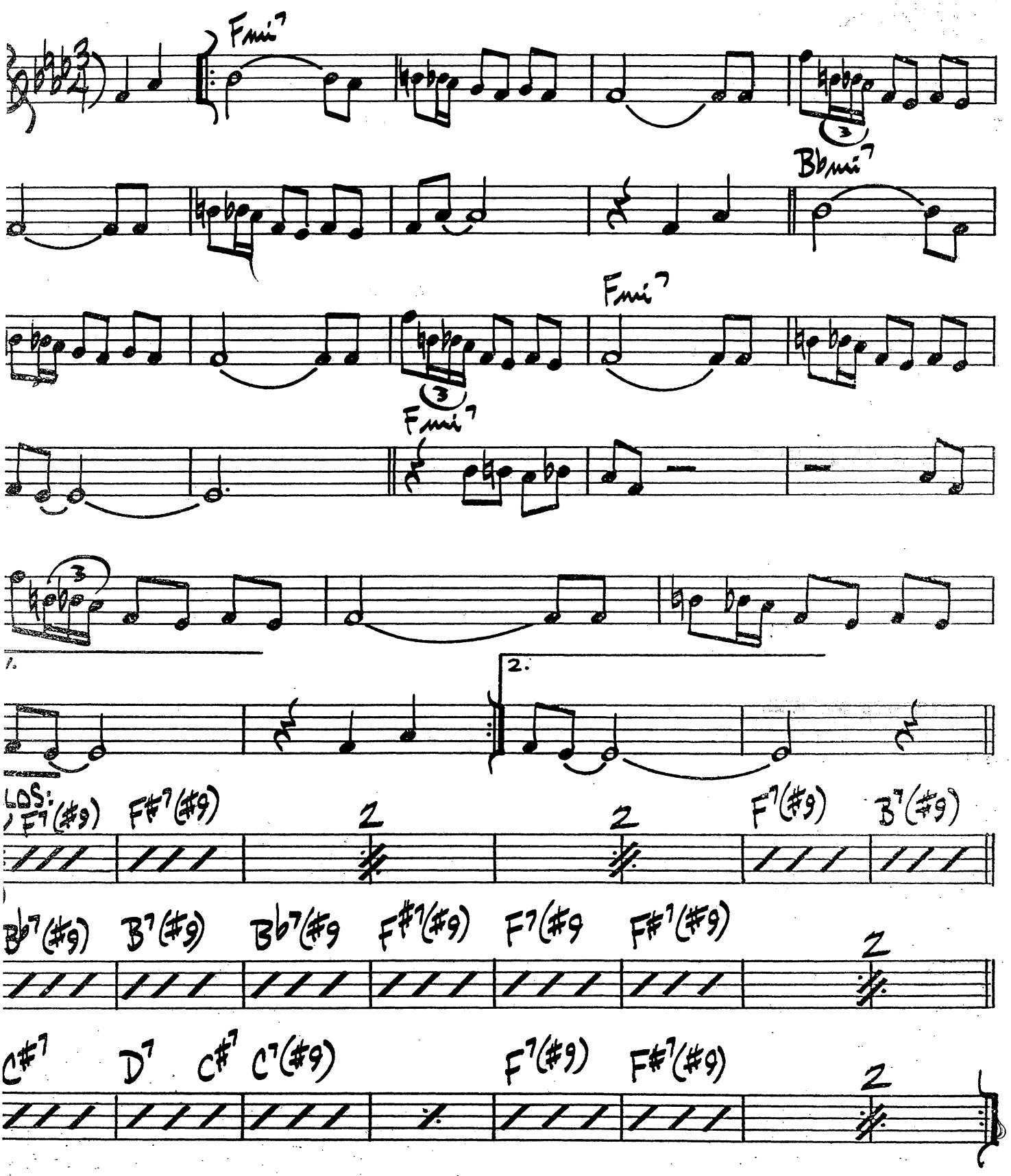

SEVENTEEN WEST

ERIC DOLPHY

(BLUES)

C7 C#7 Eb7 E7 C#7(b9 b13) Bb7 B7(b9)

Eb7(b5) C7(b5) C#7 G7(#9) D7(b5) Bb7(b5)

Bb7(b5) C#7(b5) C7 C#7 C7 C#7 C7 C#7

SONG FOR MY LADY

McCOY TYNER

(BLUES WALK)

Emi D CMaj7 1. B7(b9) 2. B7(b9)

Emi D CMaj7 B7(b9)

Emi D CMaj7 B7(b9)

Emi D CMaj7 B7(b9 add b13)

Emi th. D CMaj7 B7

318.

SHINY STOCKINGS

FRANK FOSTER

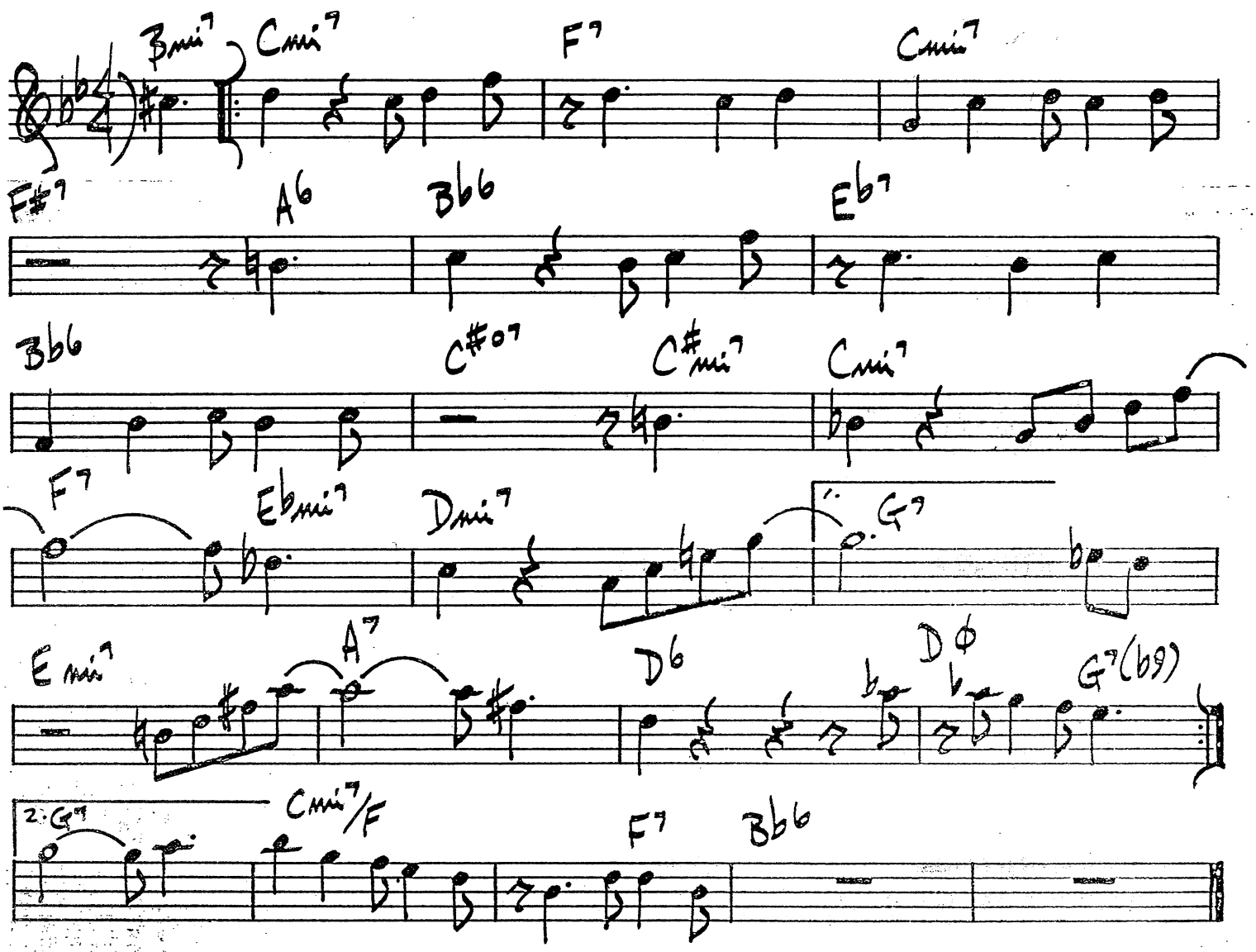

SOME OTHER BLUES

JOHN COLTRANE

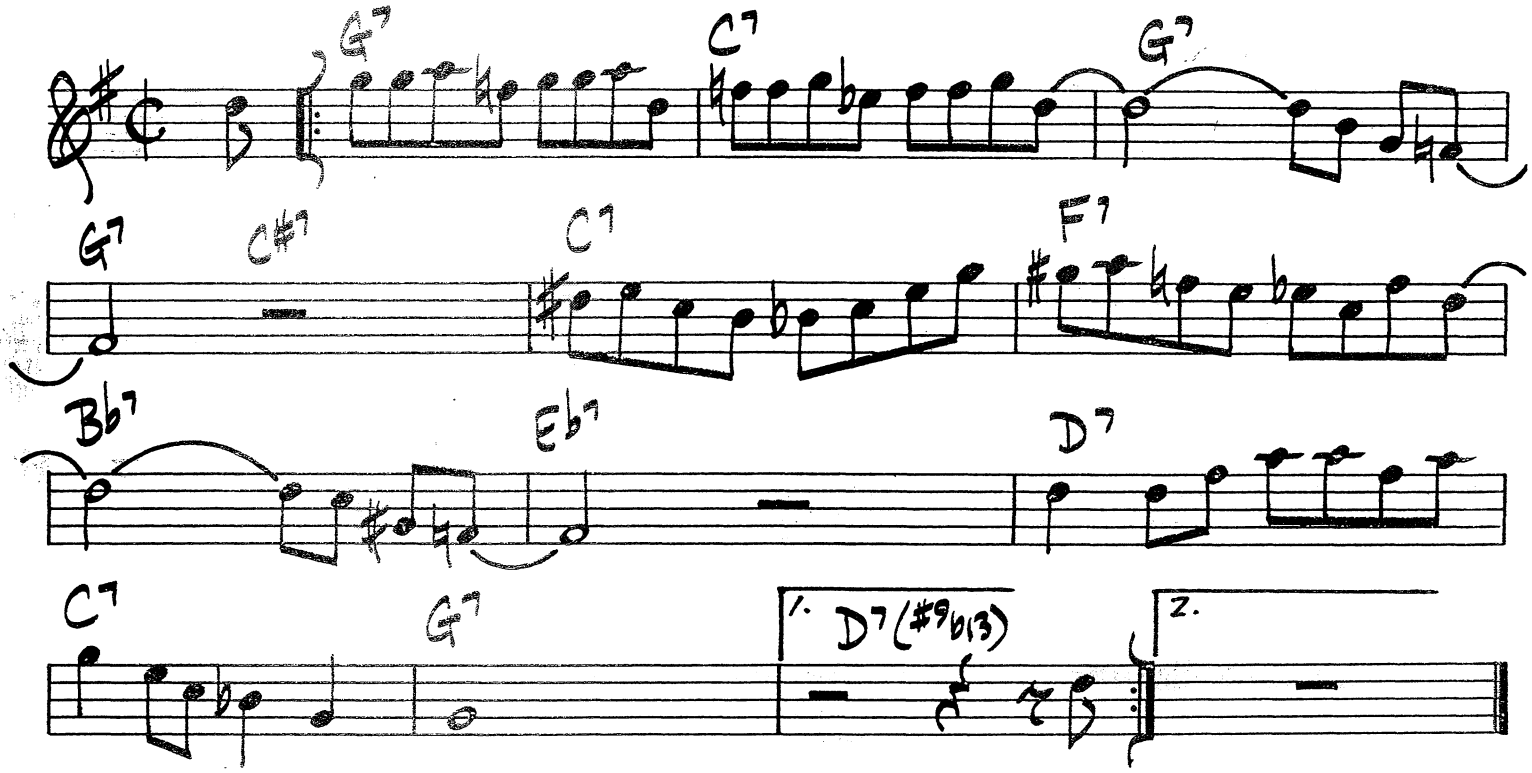

SERENITY

JOE HENDERSON

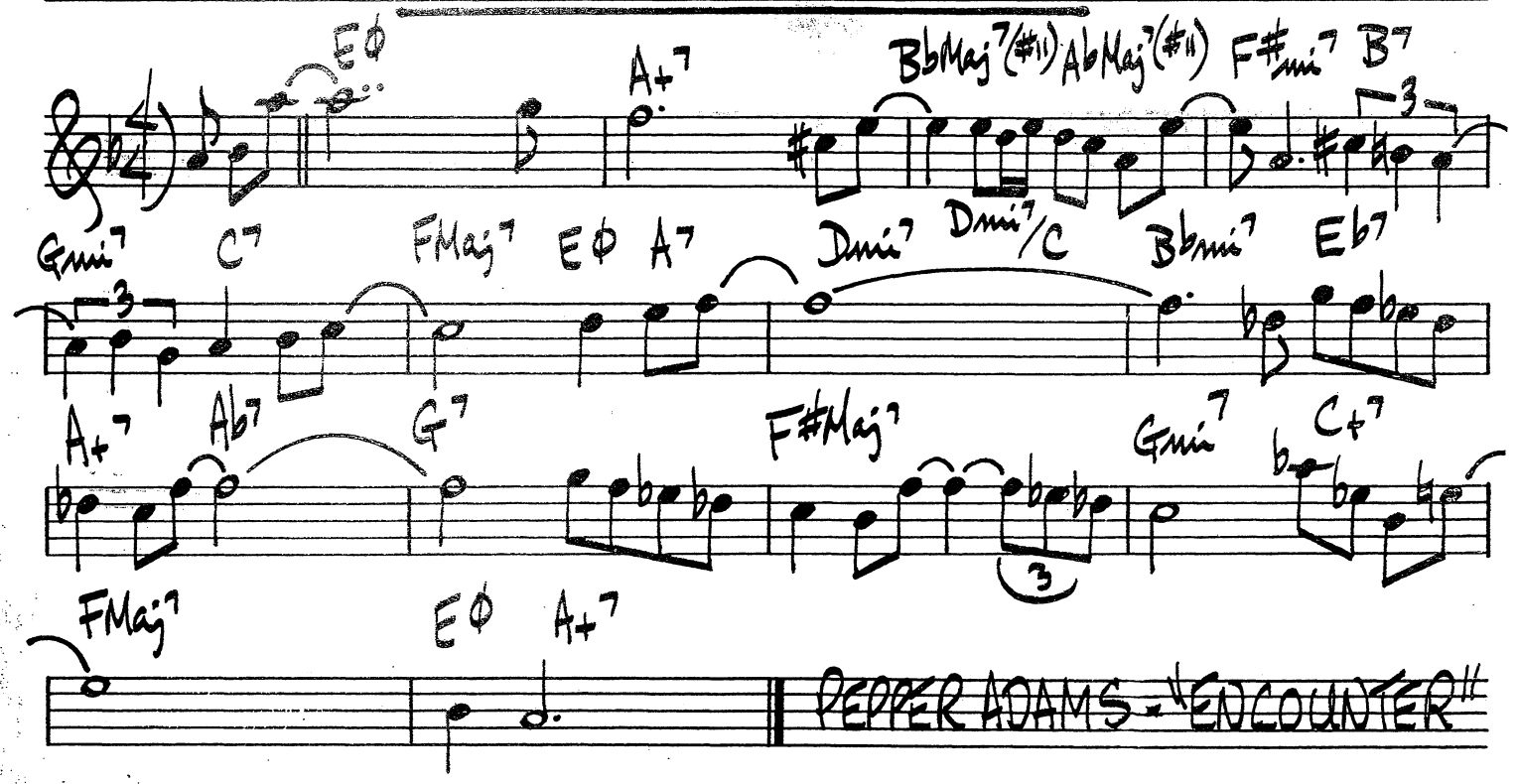

320.

SILVER'S SERENADE

HORACE SILVER

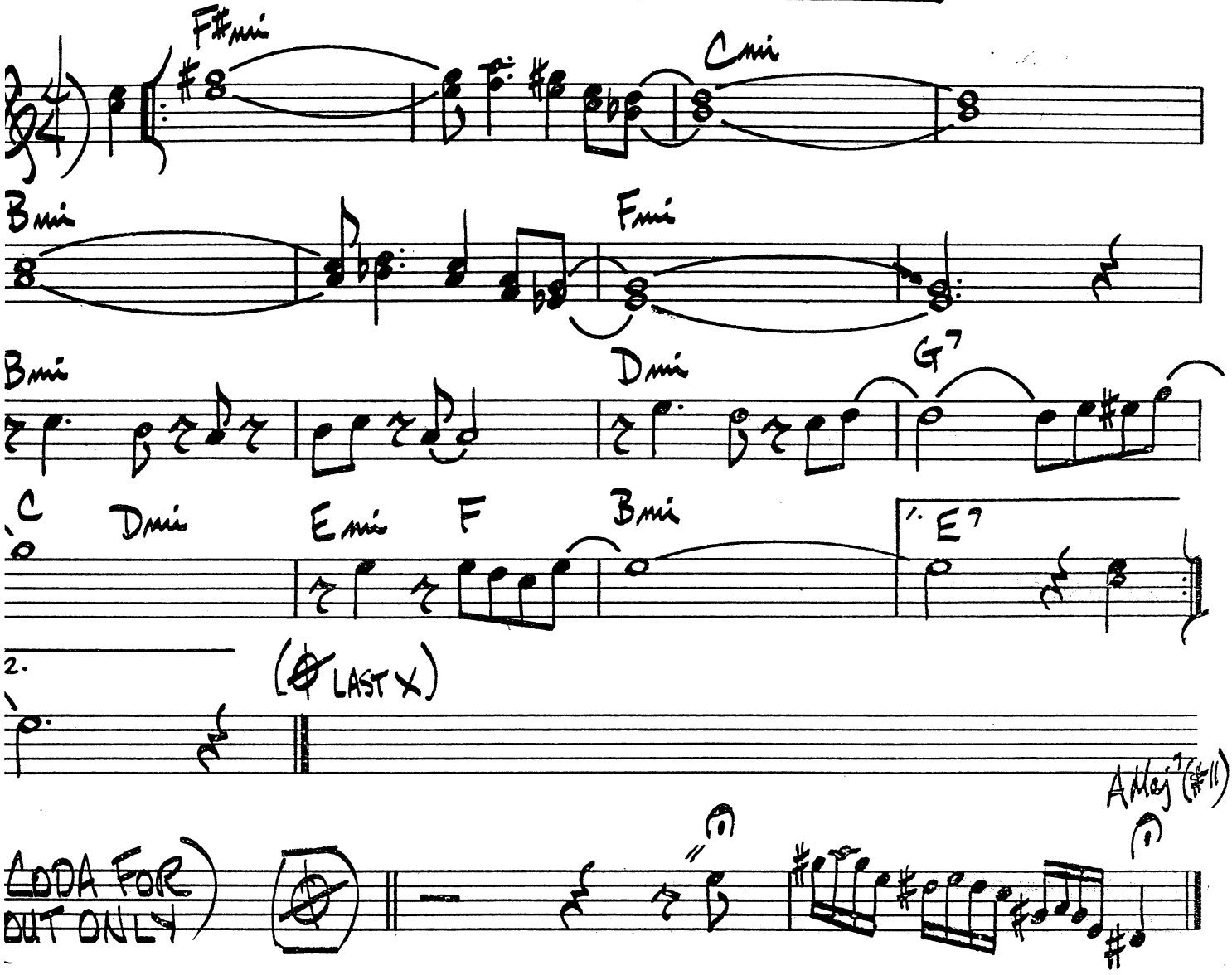

SIMONE

FRANK FOSTER

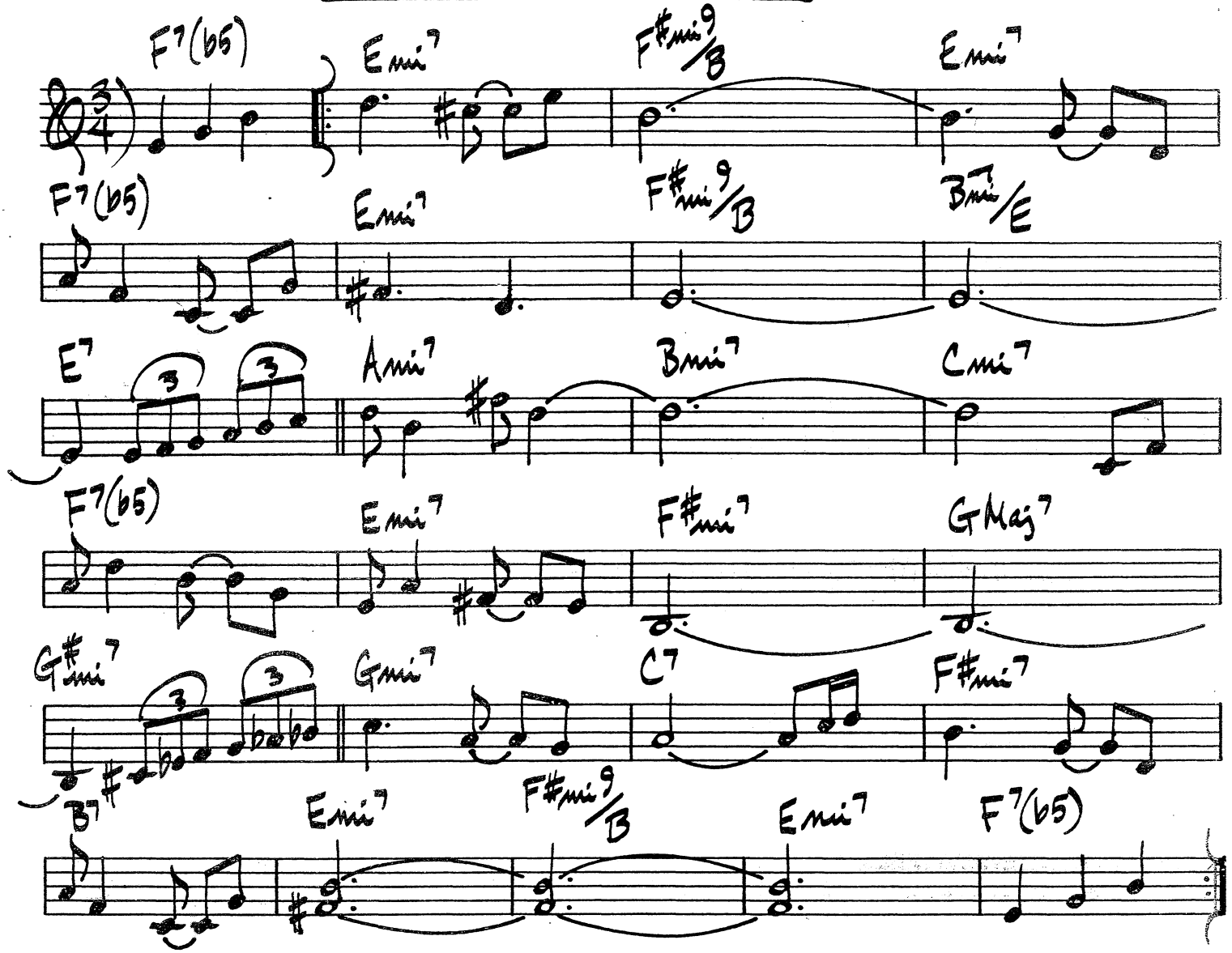

(ED.-UP)

SHORT STOP

SHORTY ROGERS

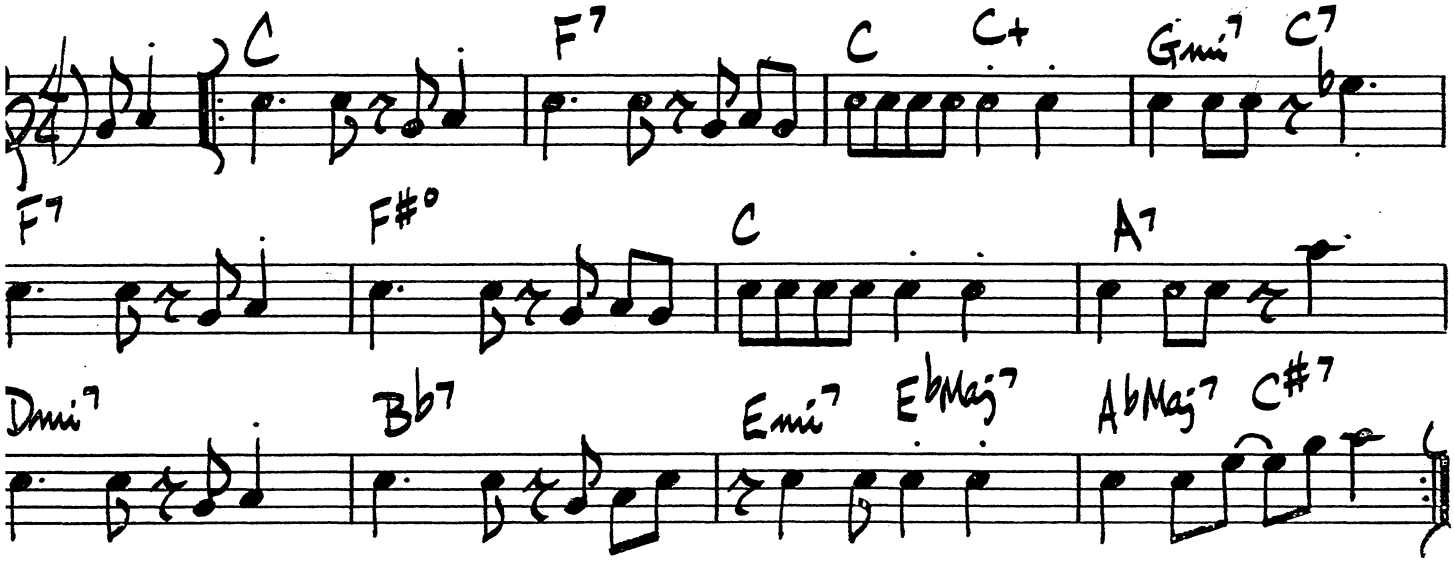

SHUTTER BUG

S.S. JOHNSON

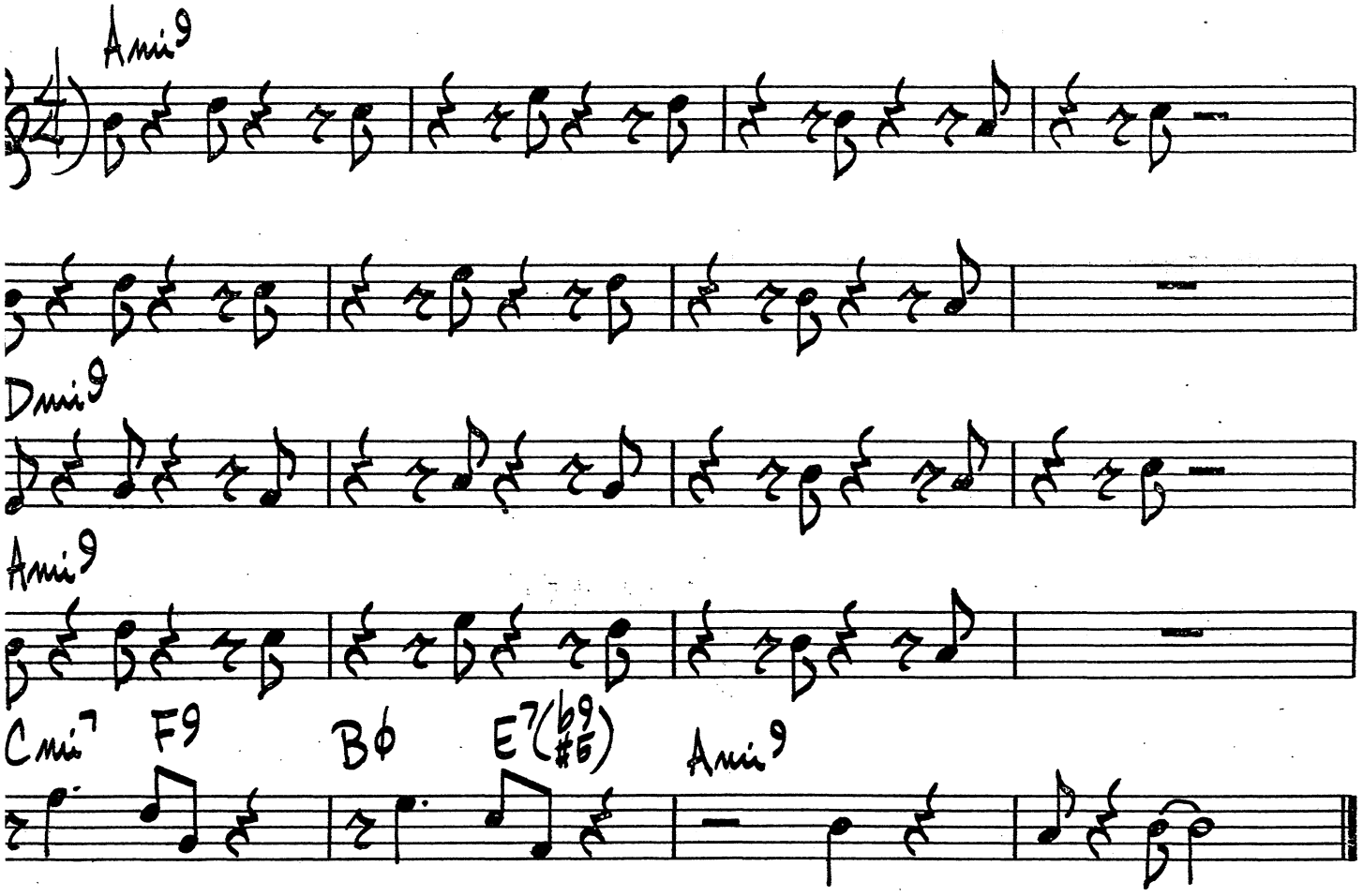

SUMMERTIME

G. GERSHWIN

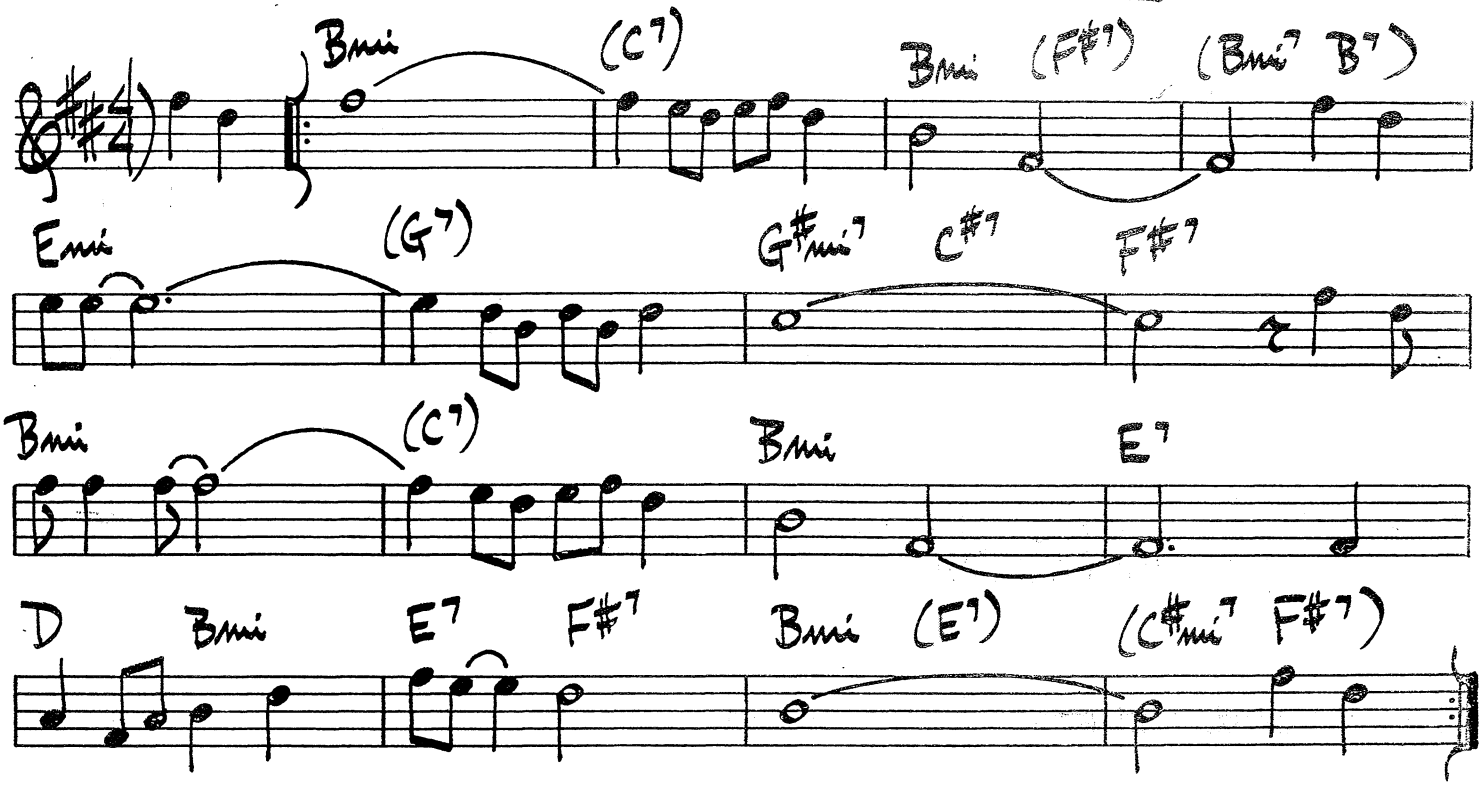

SWINGIN' SHEPHERD BLUES

(SLOW)

MOE KOFFMAN

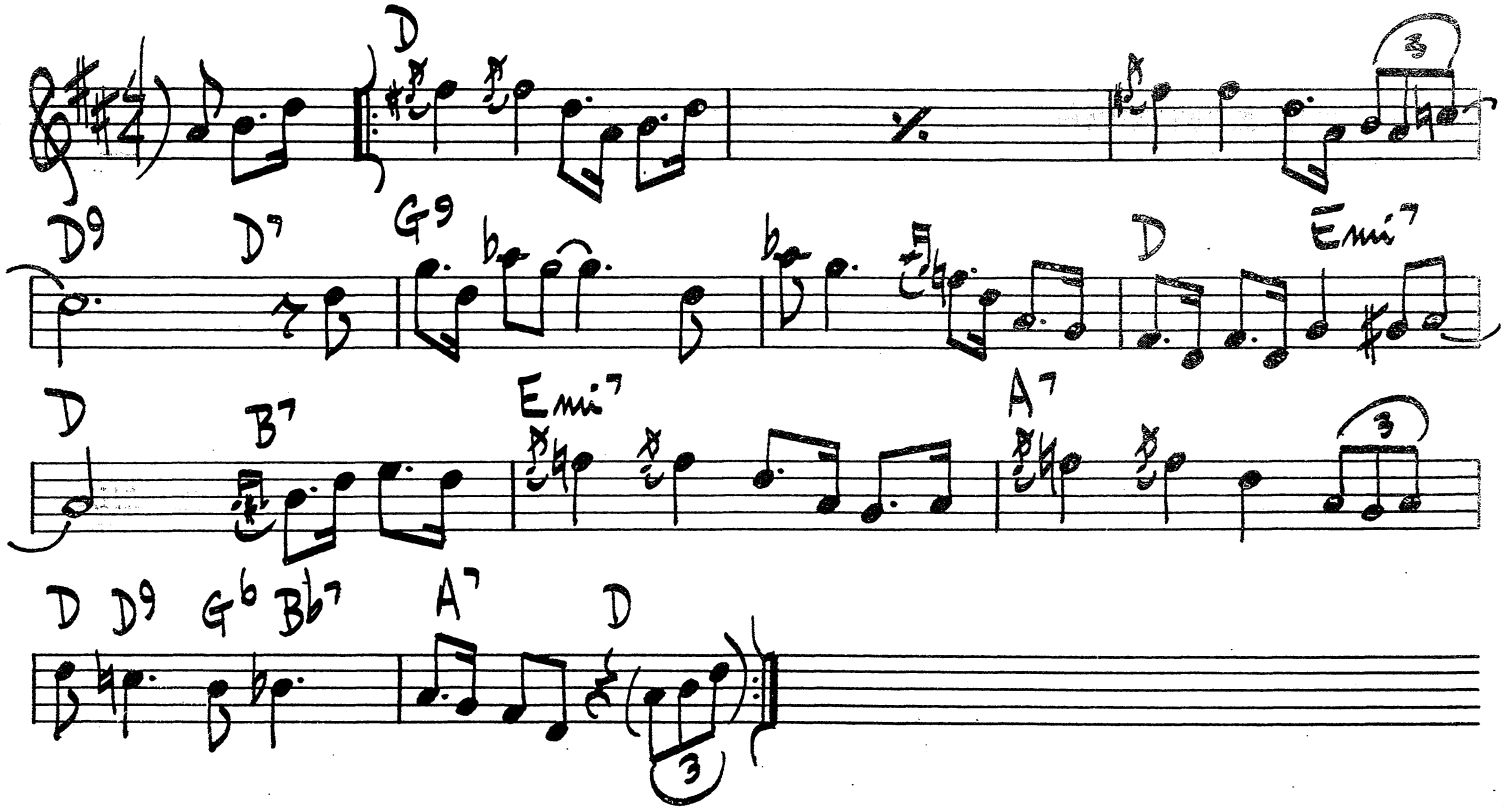

SISTER SADIE

HORACE SILVER

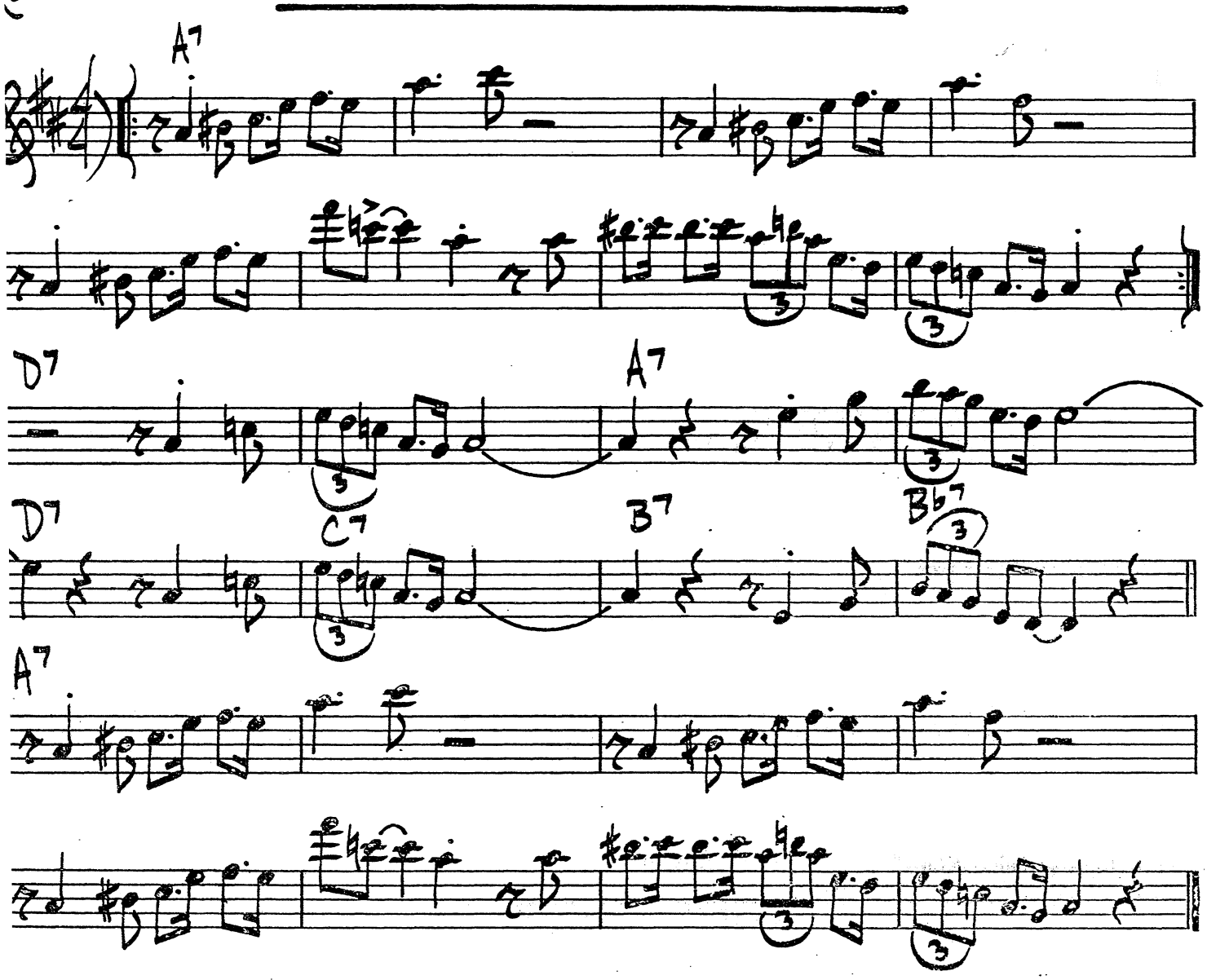

HORACE SILVER - "BLOWIN' THE BLUES AWAY"

(SLOW)

SAINT JAMES INFIRMARY

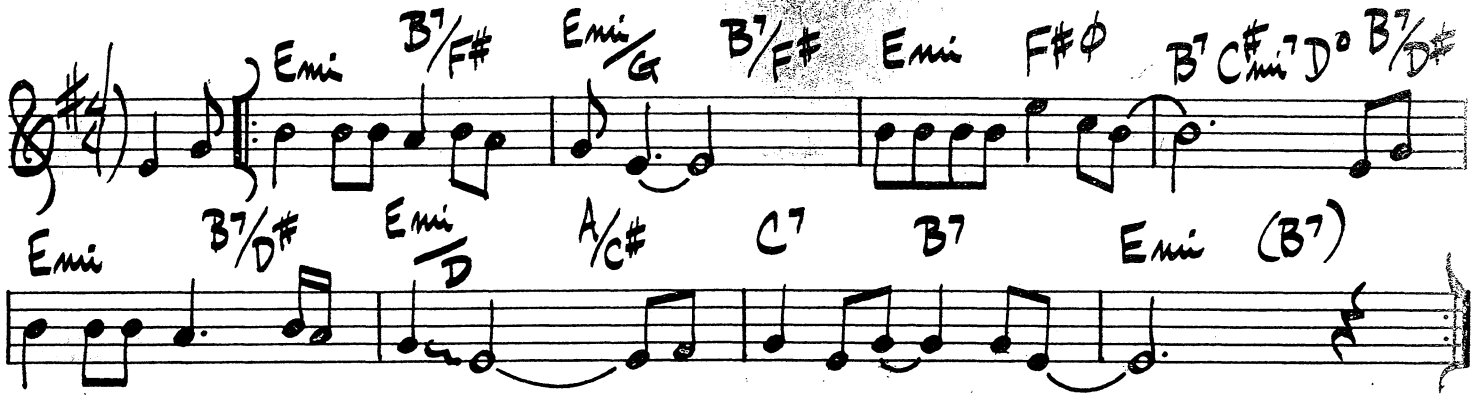

SIPPIN' AT BELL'S

CHARLIE PARKER

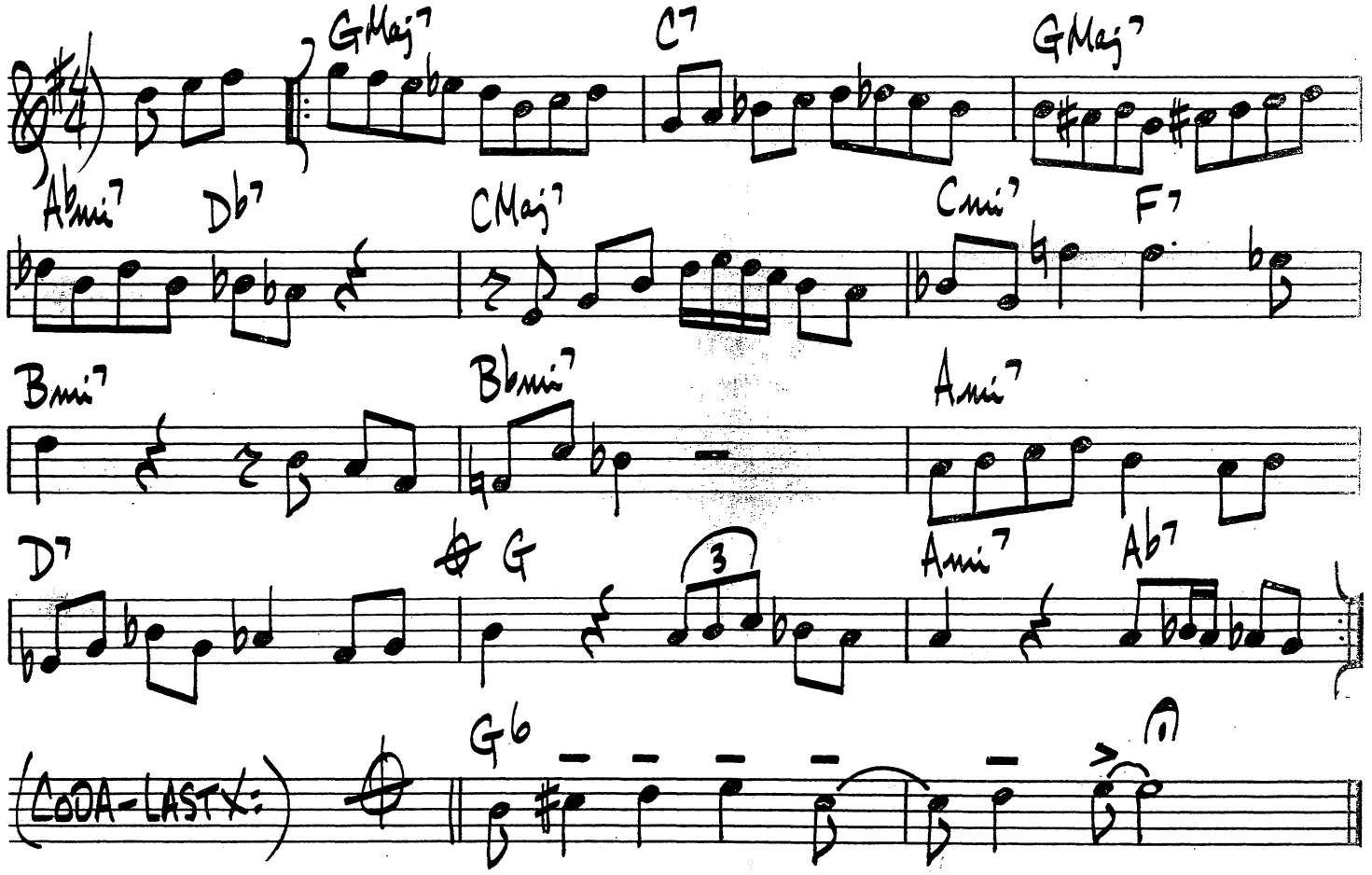

SLIPPED DISC

(MED. SWING)

BENNY GOODMAN

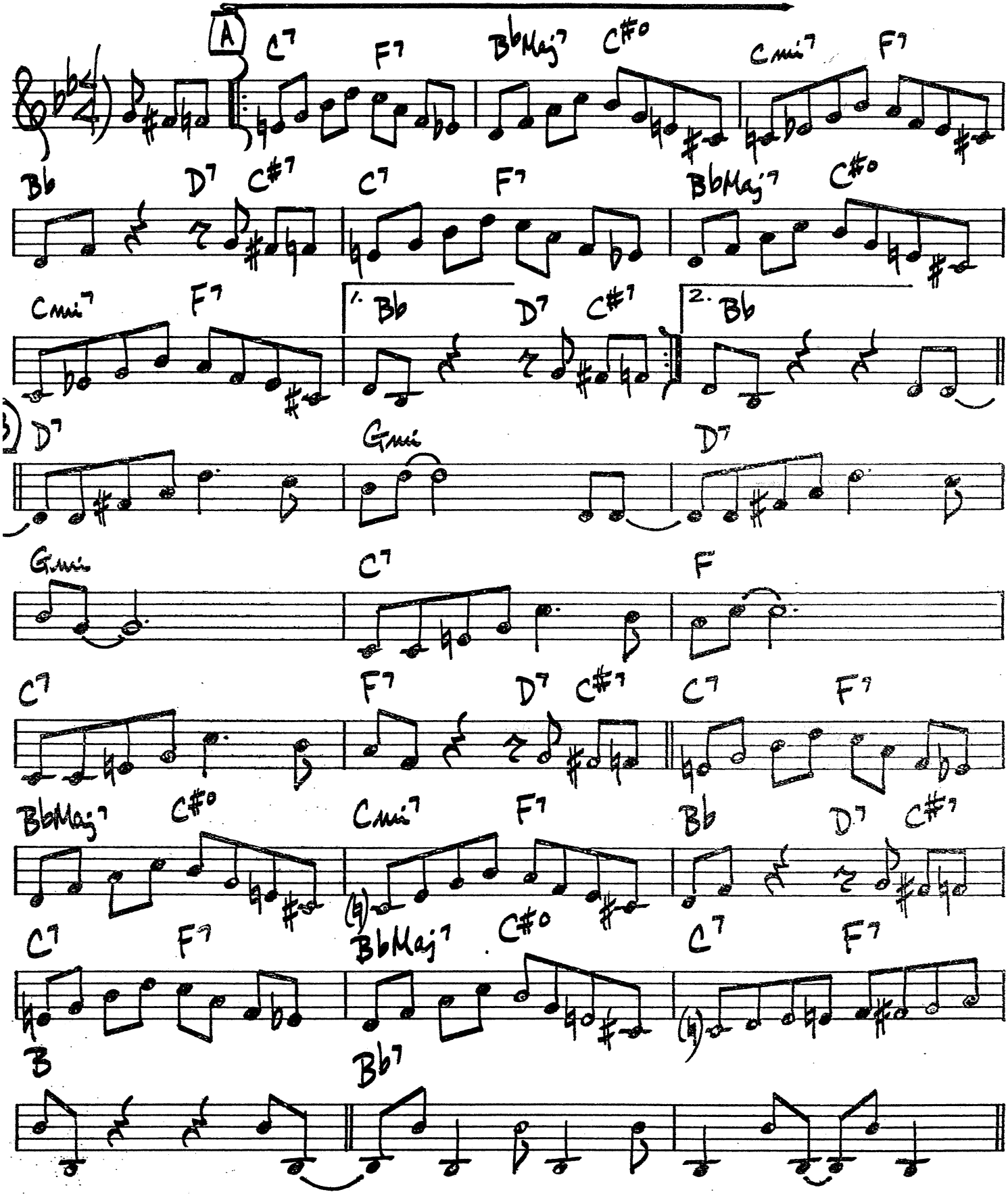

SLIPPED DISC - PG 2

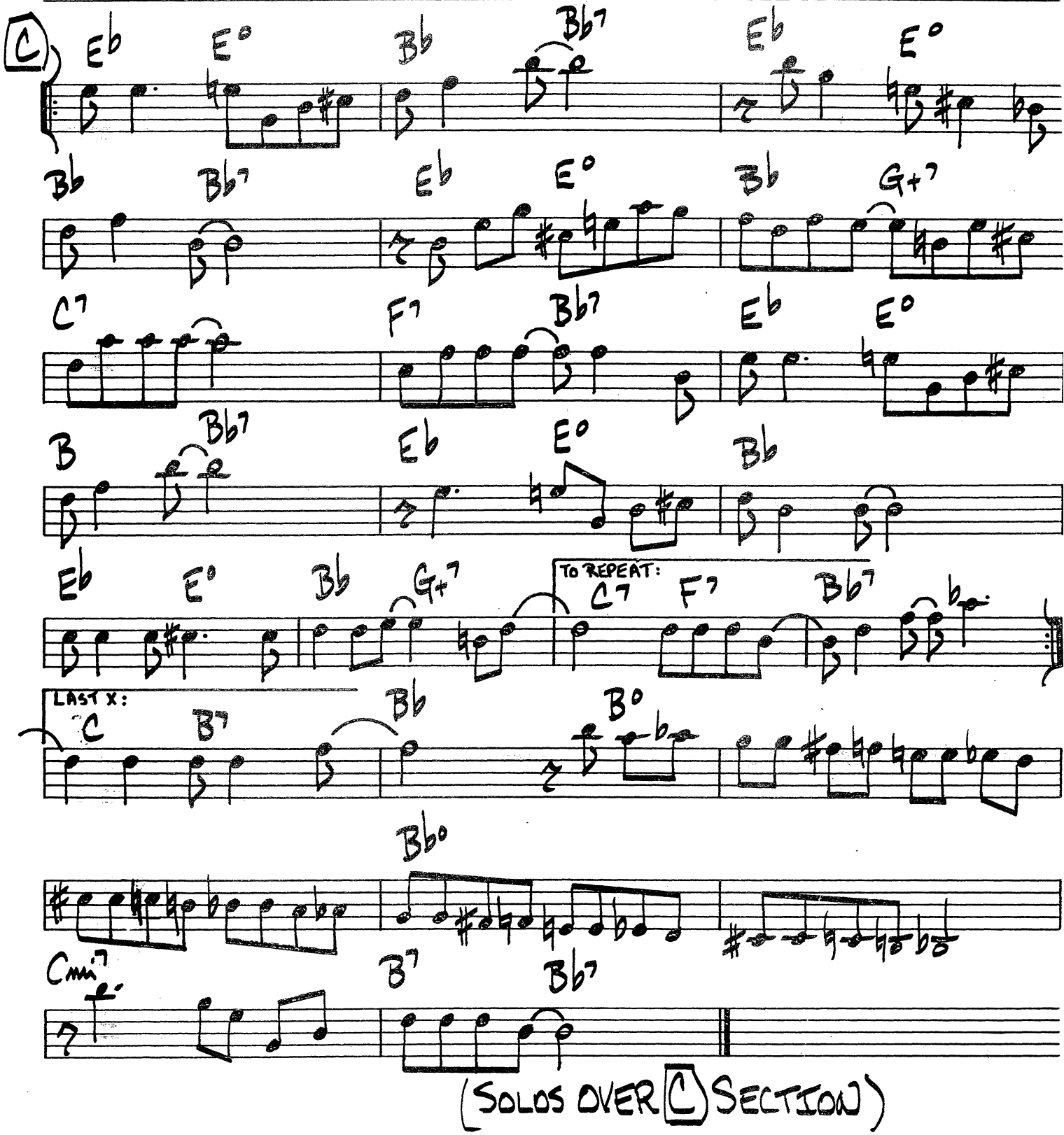

(SOLOS OVER C SECTION)

328.

(ED. SLOW LATIN)

SLOW, HOT, WIND

GERRY MULLIGAN

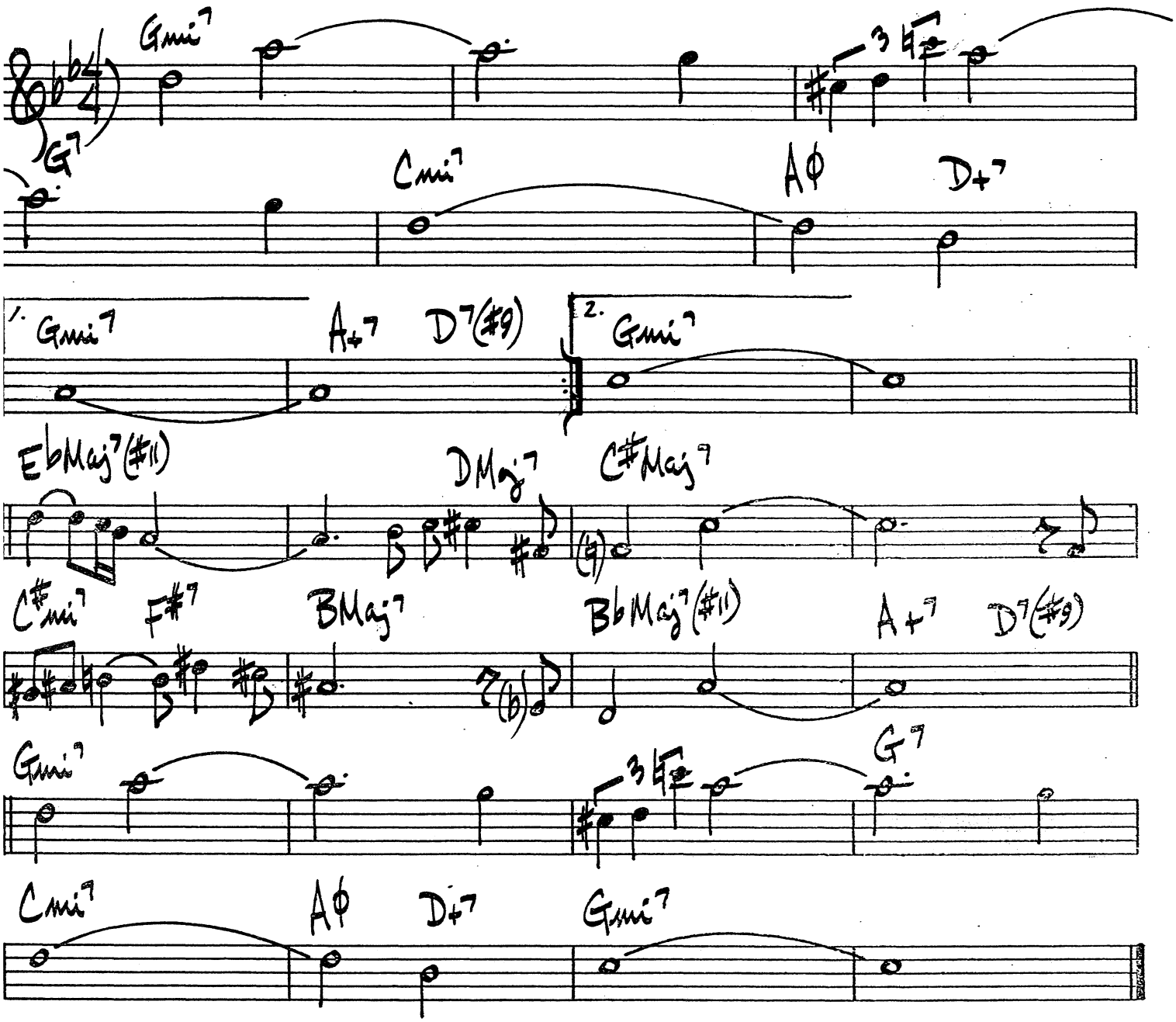

SMOKE GETS IN YOUR EYES

KERN/HARBACH

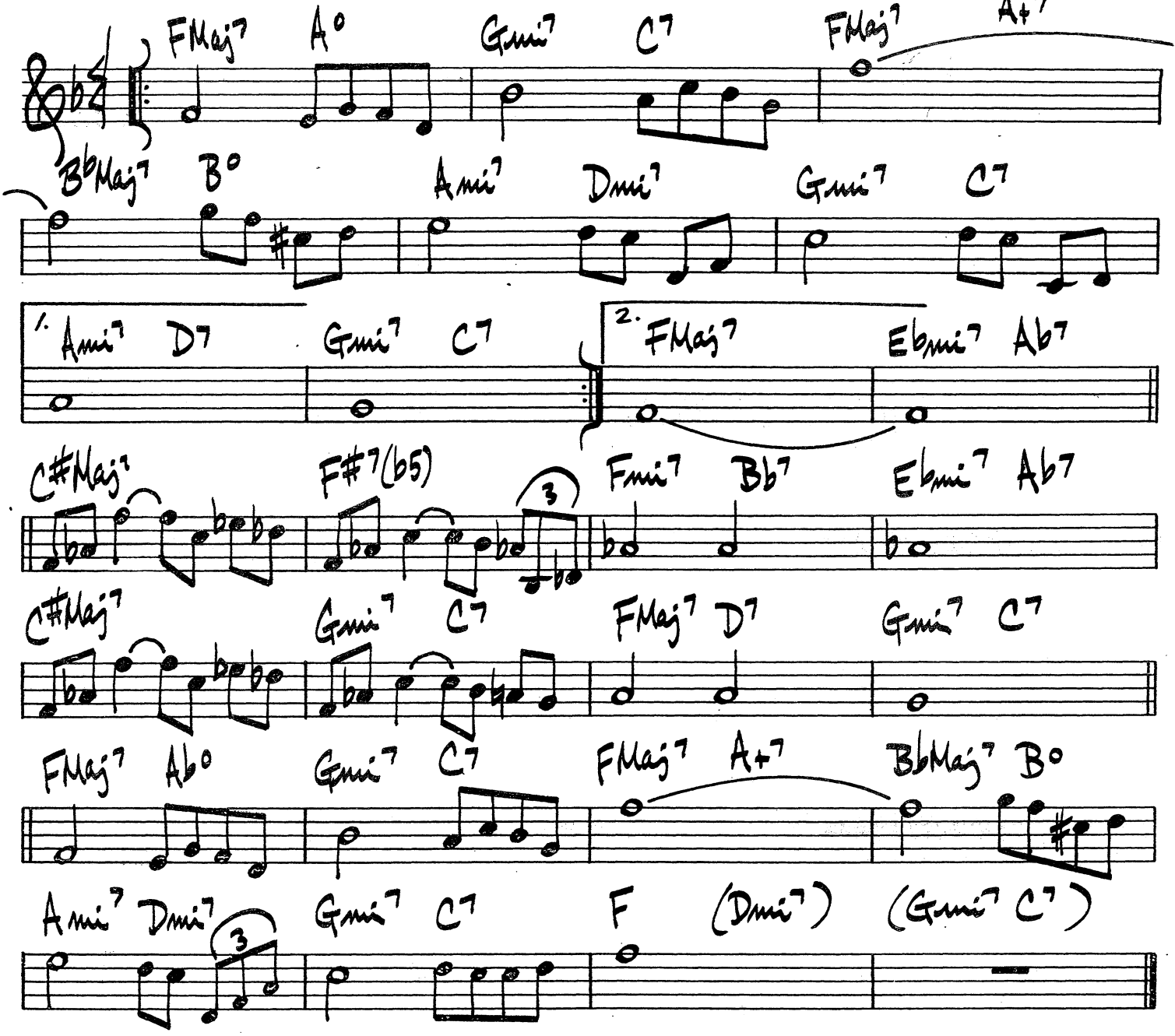

TEDDY WILSON - "TEDDY WILSON IN TOKYO"

HAMERSTEIN
ROMBERG

SOFTLY AS A MORNING SUNRISE

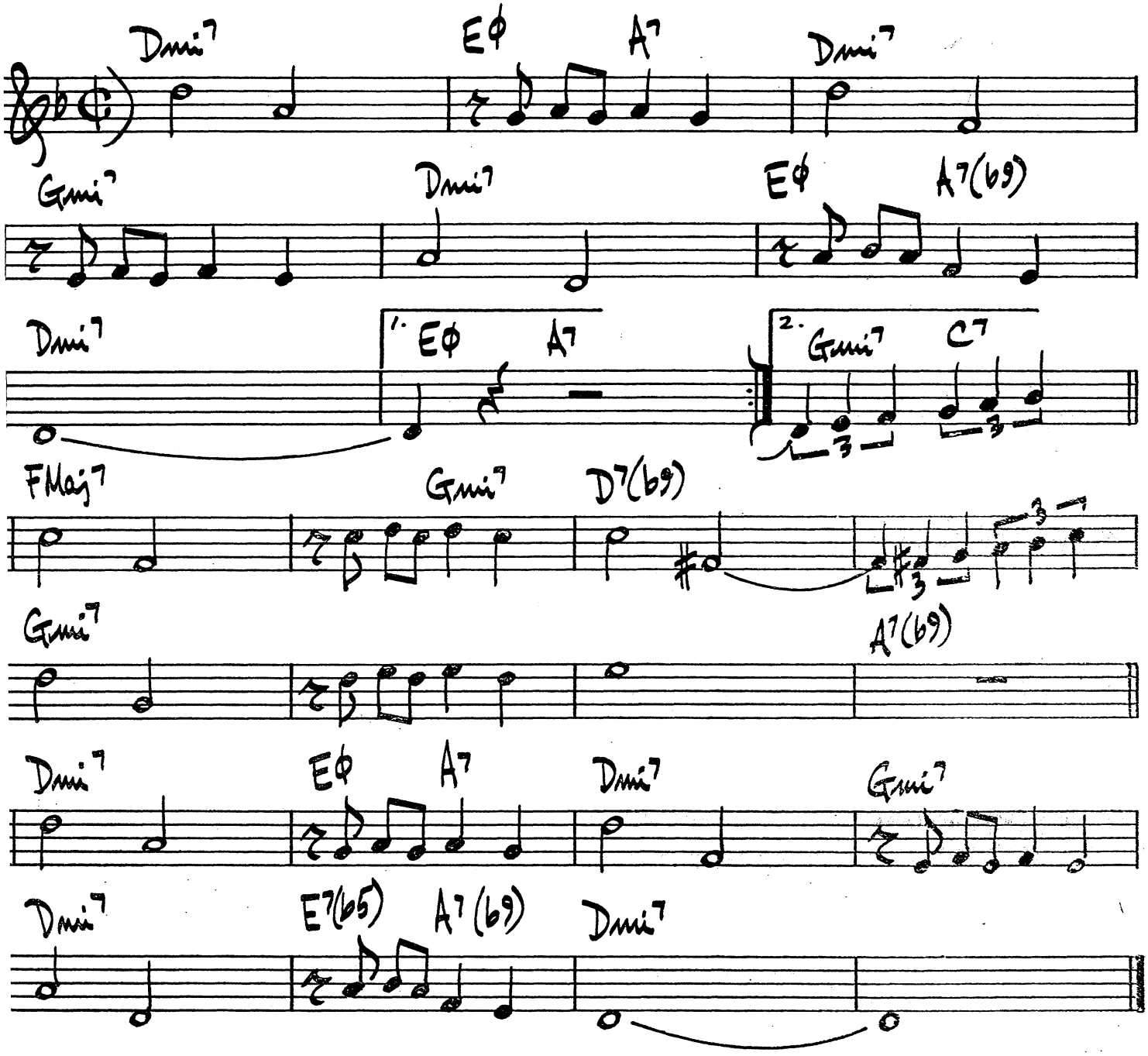

ERIC DOLPHY – "WHERE"

LEE KONITZ – "WINDOWS"

(BALLAD)

SOMEONE TO WATCH OVER ME

GEORGE & IRA GERSHWIN

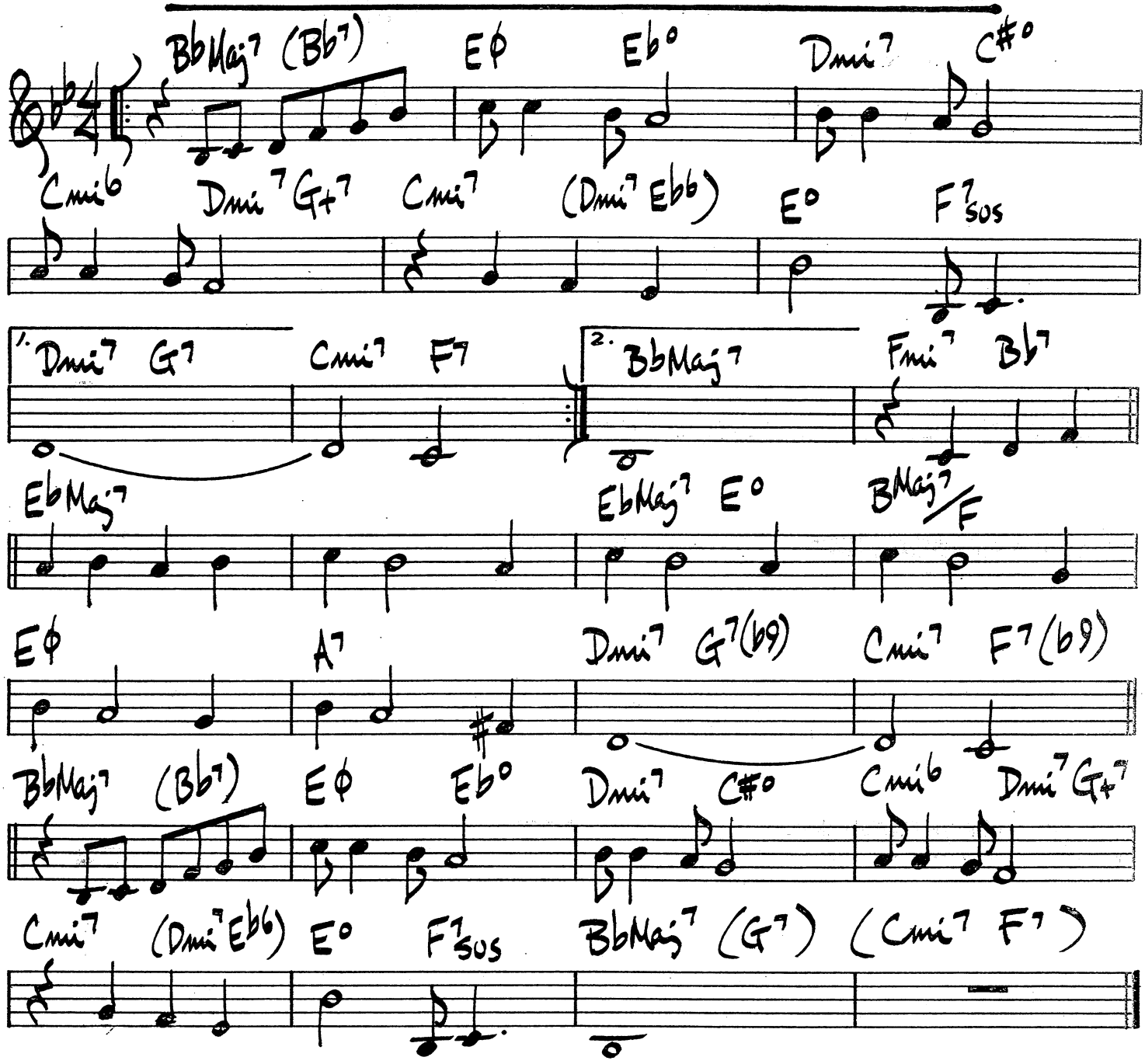

BEN WEBSTER - "SEE YOU AT THE FAIR"

MED. LATIN ROCK

SONG FOR BILBAO

PAT METHENY

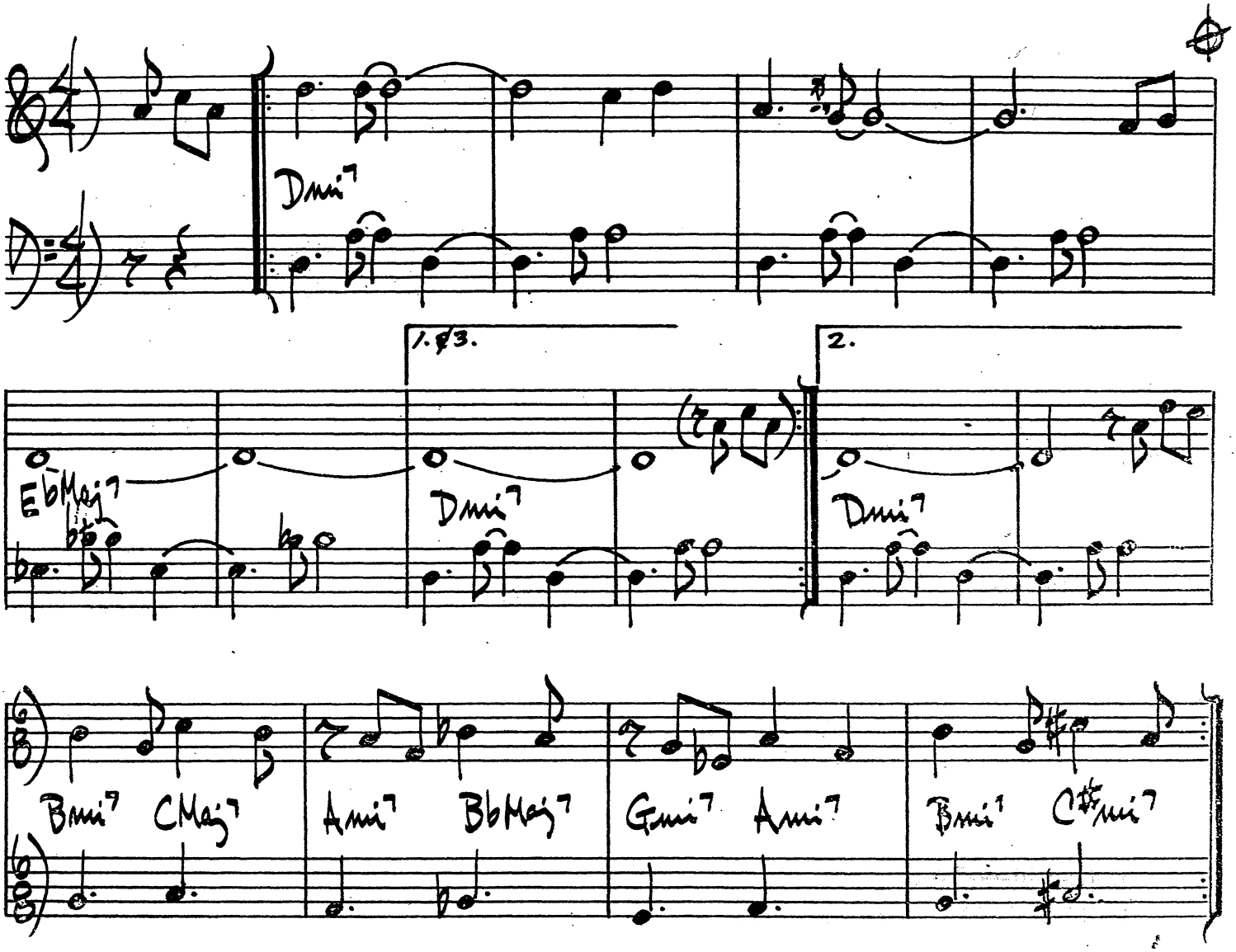

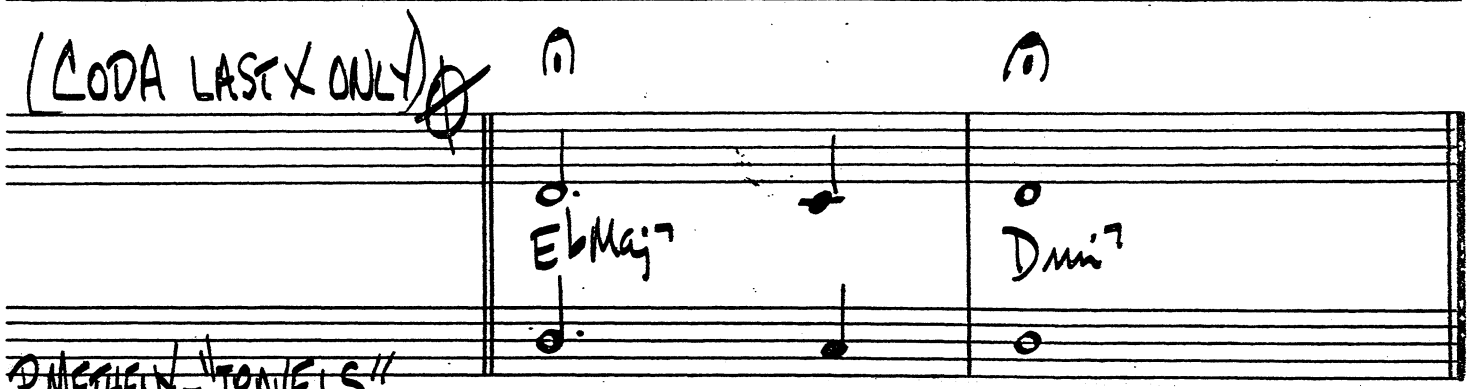

P. METHENY - "TRAVELS"
BAND

SOUL EYES

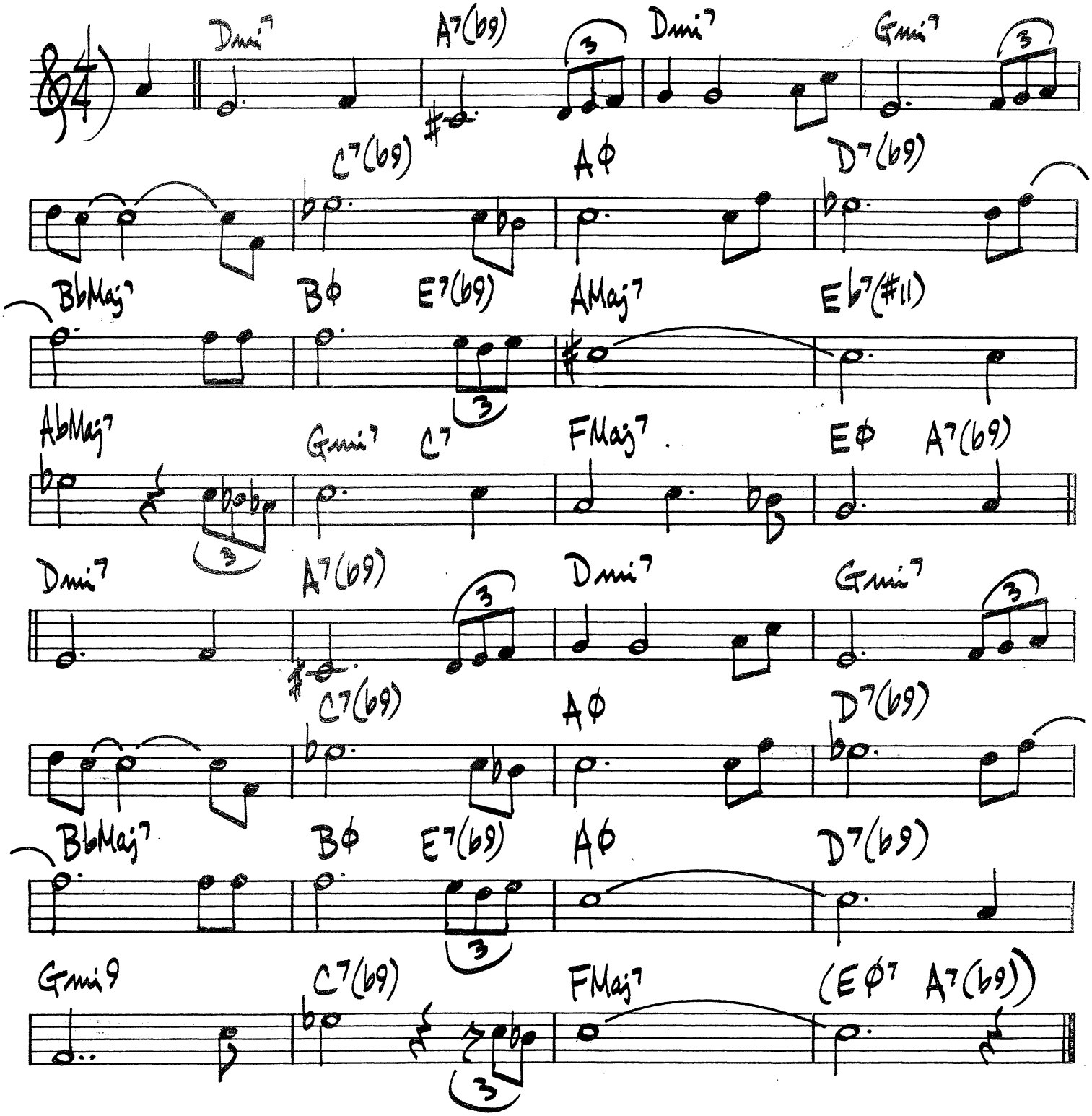
Dmi7
A7(69)
Dmi7
Gmi7
C7(69)
AΦ
D7(69)
BbMaj7
BΦ
E7(69)
AMaj7
Eb7(#11)
AbMaj7
Gmi7
C7
FMaj7
EΦ
A7(69)
Dmi7
A7(69)
Dmi7
Gmi7
C7(69)
AΦ
D7(69)
BbMaj7
BΦ
E7(69)
AΦ
D7(69)
Gmi9
C7(69)
FMaj7
(EΦ7
A7(69))

534.

SOUL TRANE

TADD DAMERON

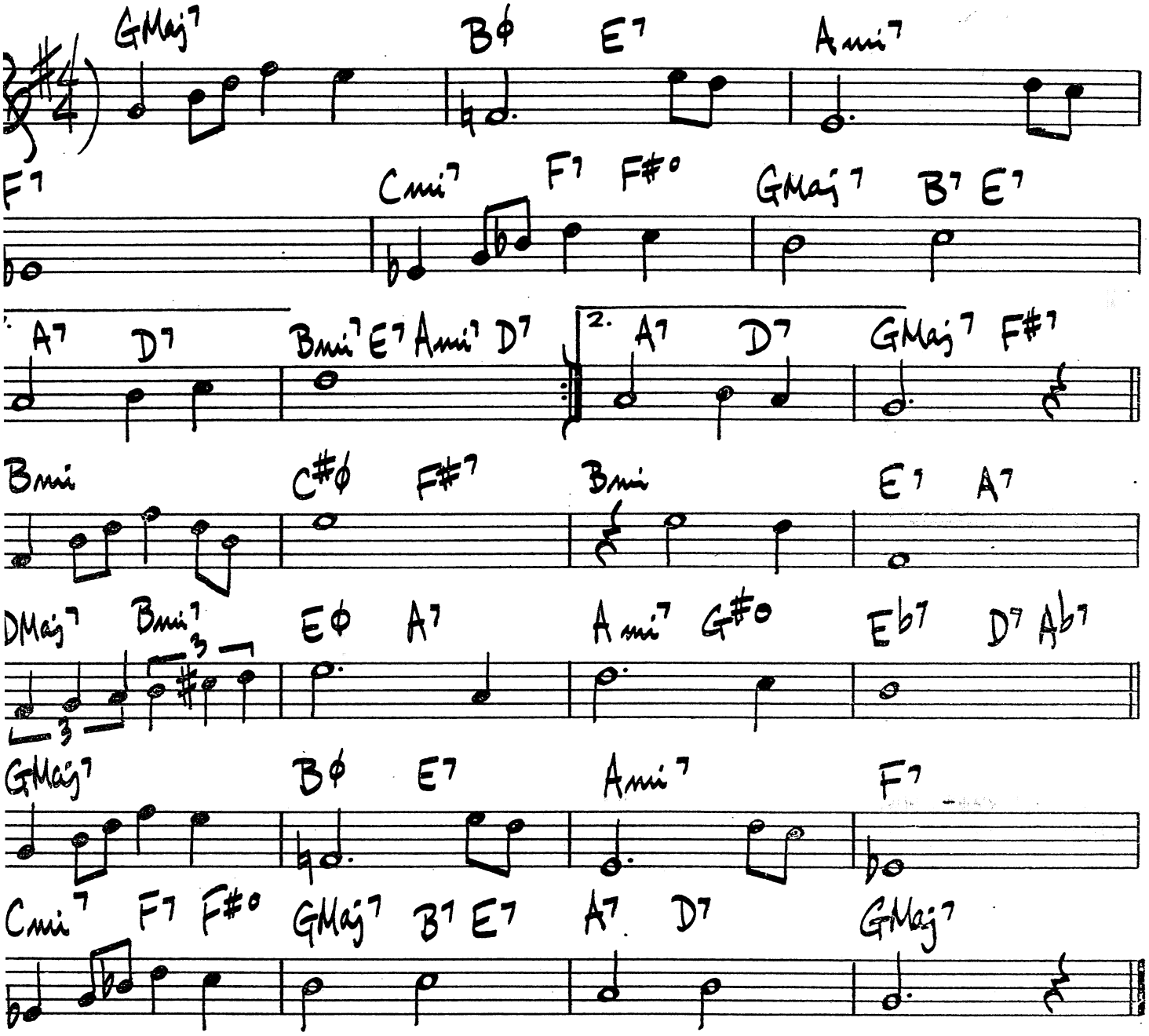

SOUND LEE

LEE KONITZ

(♩=184)

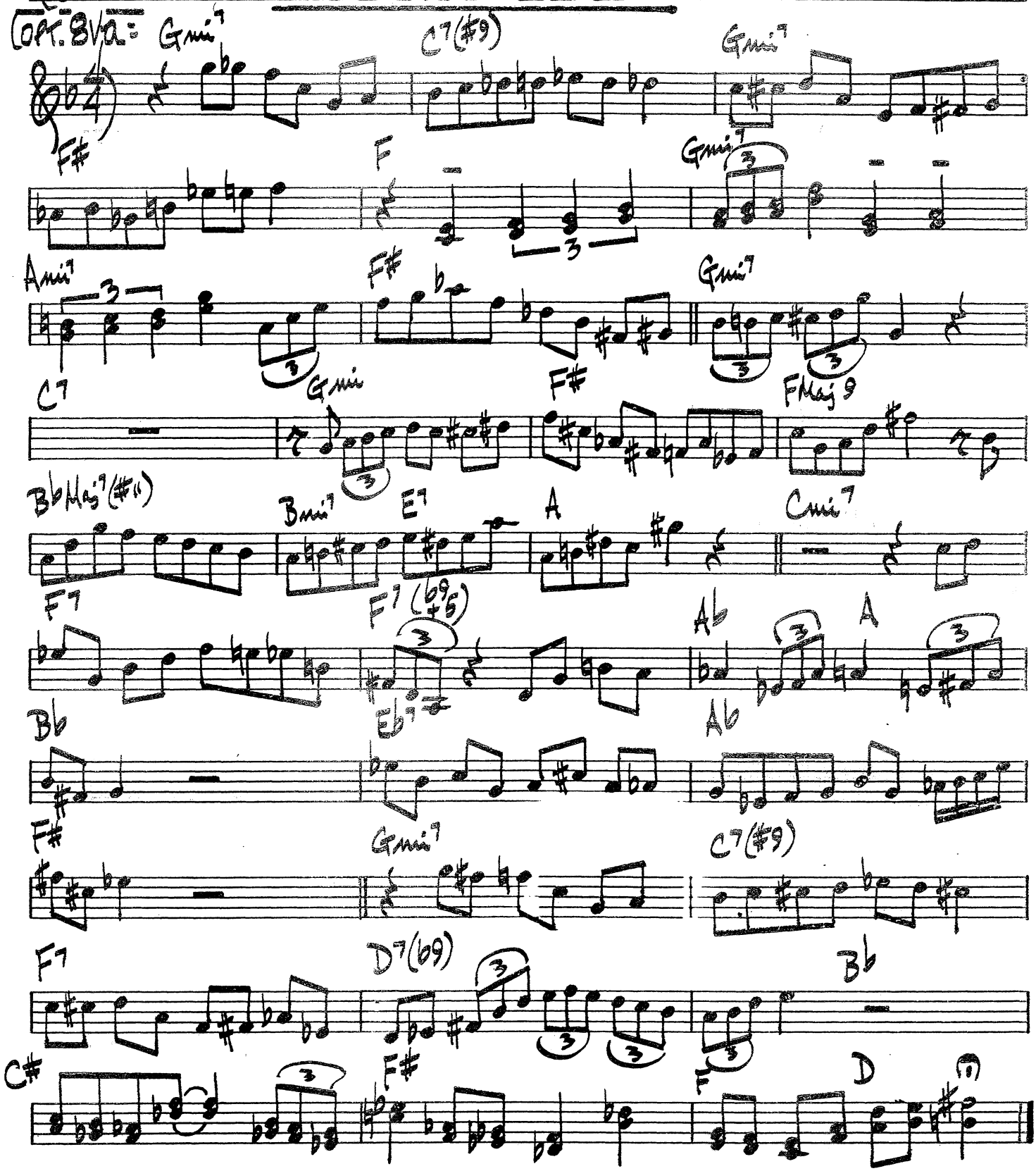

336.

SPEAK LIKE A CHILD

WAYNE SHORTER

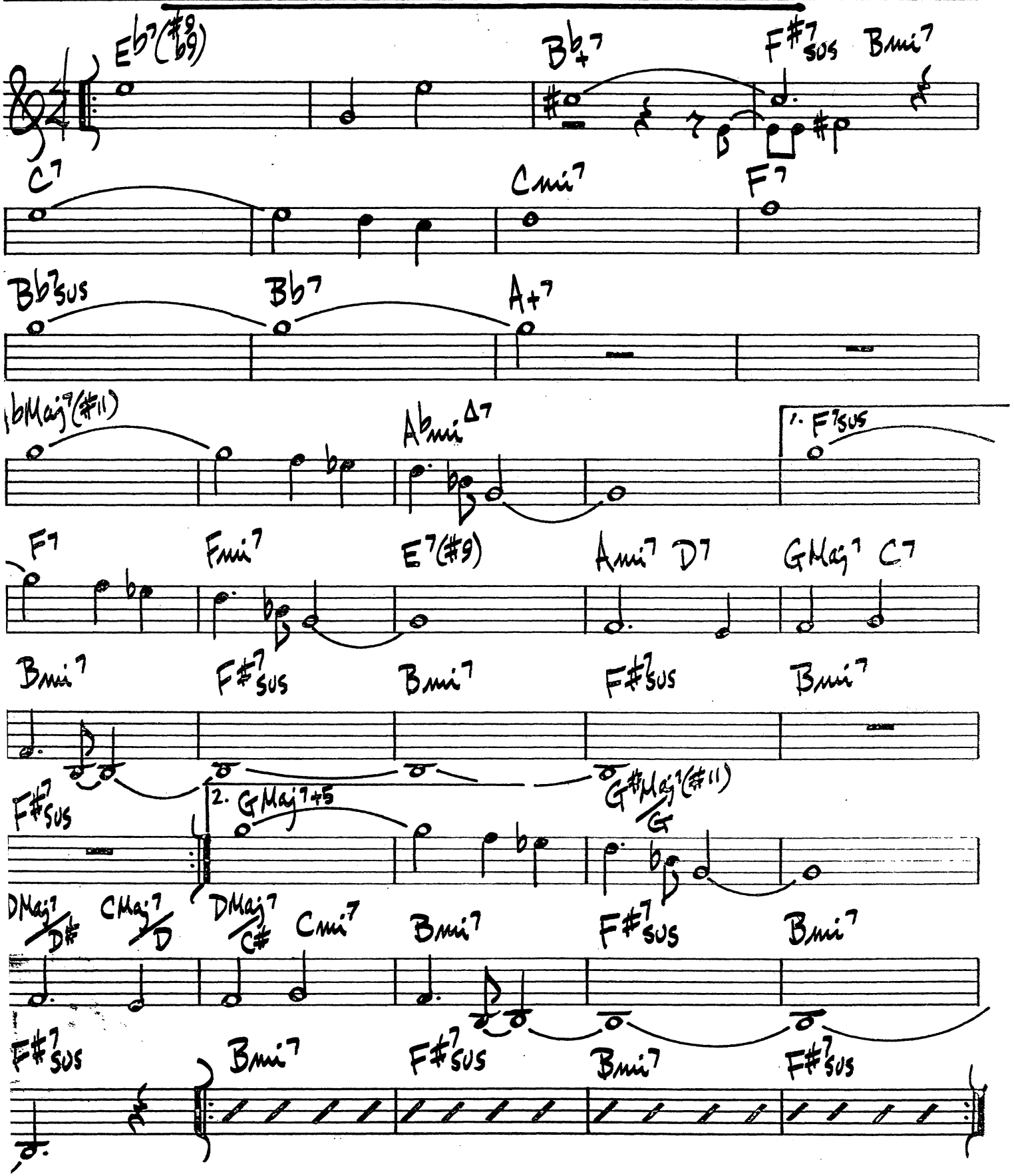

SPEAK LOW

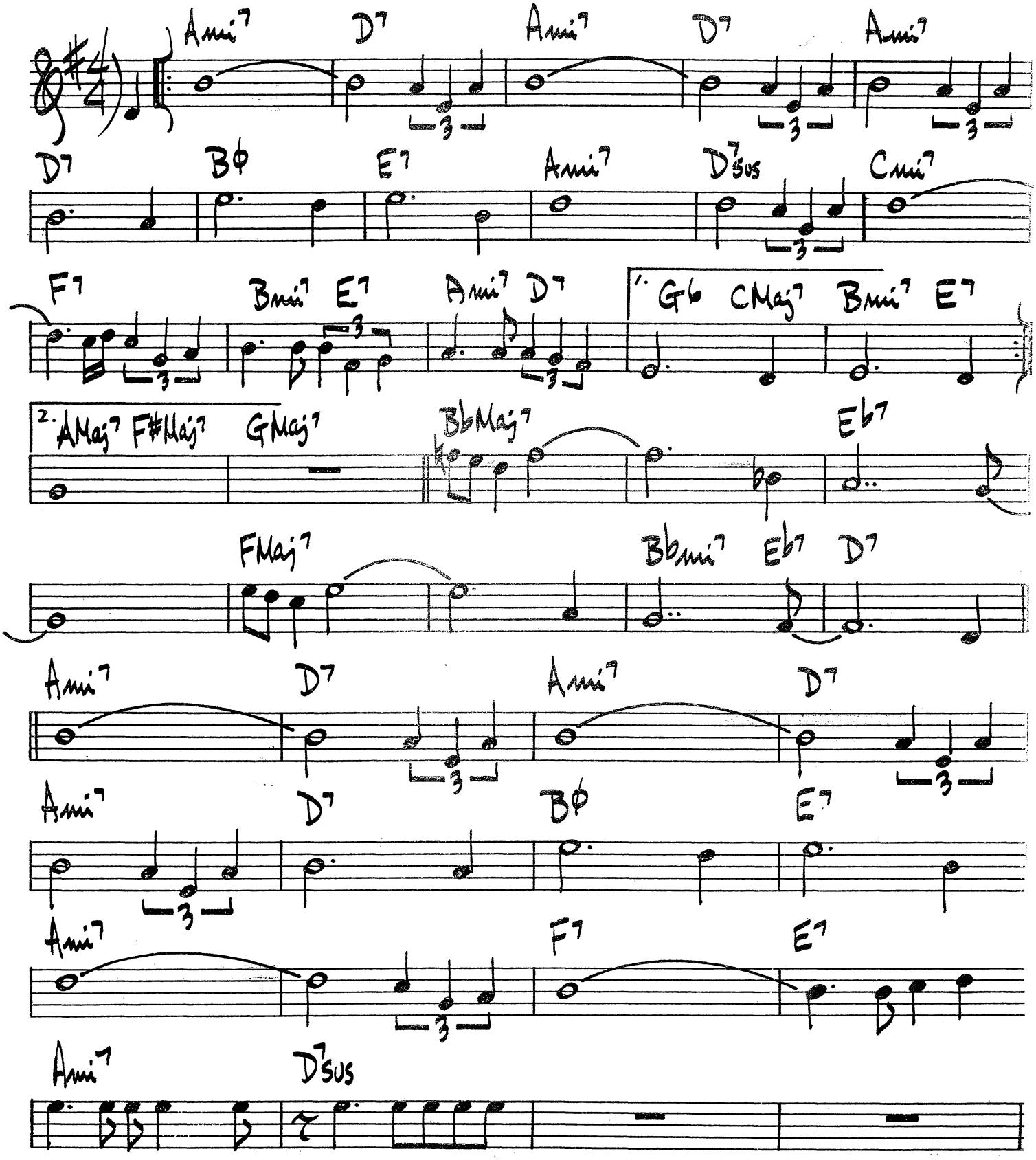
Ami7 D7 Ami7 D7 Ami7
D7 Bø E7 Ami7 D7sus Cmi7
F7 Bmi7 E7 Ami7 D7
1. G6 CMaj7 Bmi7 E7
2. AMaj7 F#Maj7 GMaj7
BbMaj7 Eb7
FMaj7 Bbmi7 Eb7 D7
Ami7 D7 Ami7 D7
Ami7 D7 Bø E7
Ami7 F7 E7
Ami7 D7sus

SPIRAL

JOHN COLTRANE

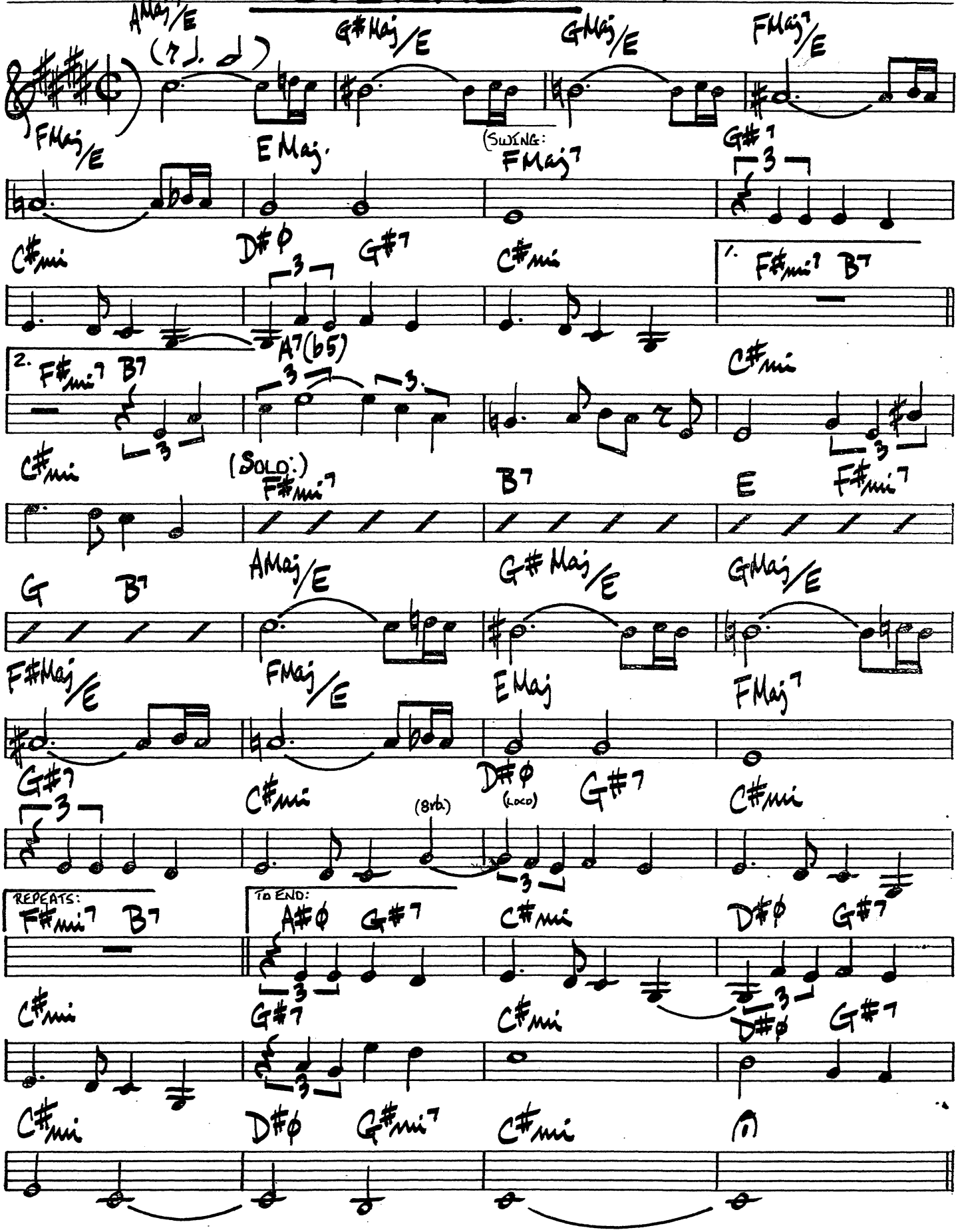

WOLF / LADESMAN

SPRING CAN REALLY HANG YOU UP THE MOST

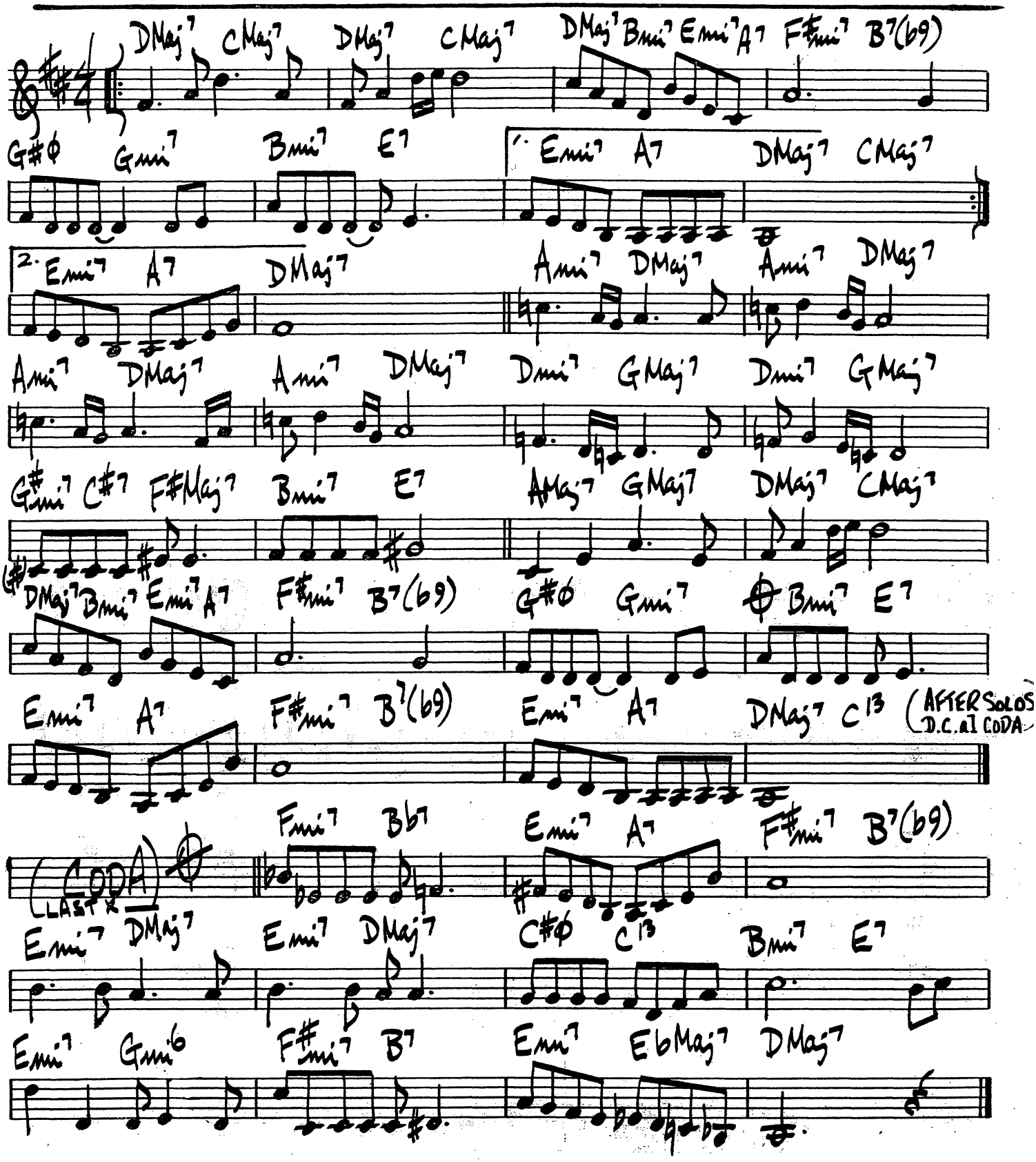

STARDUST

HOAGY CARMICHAEL

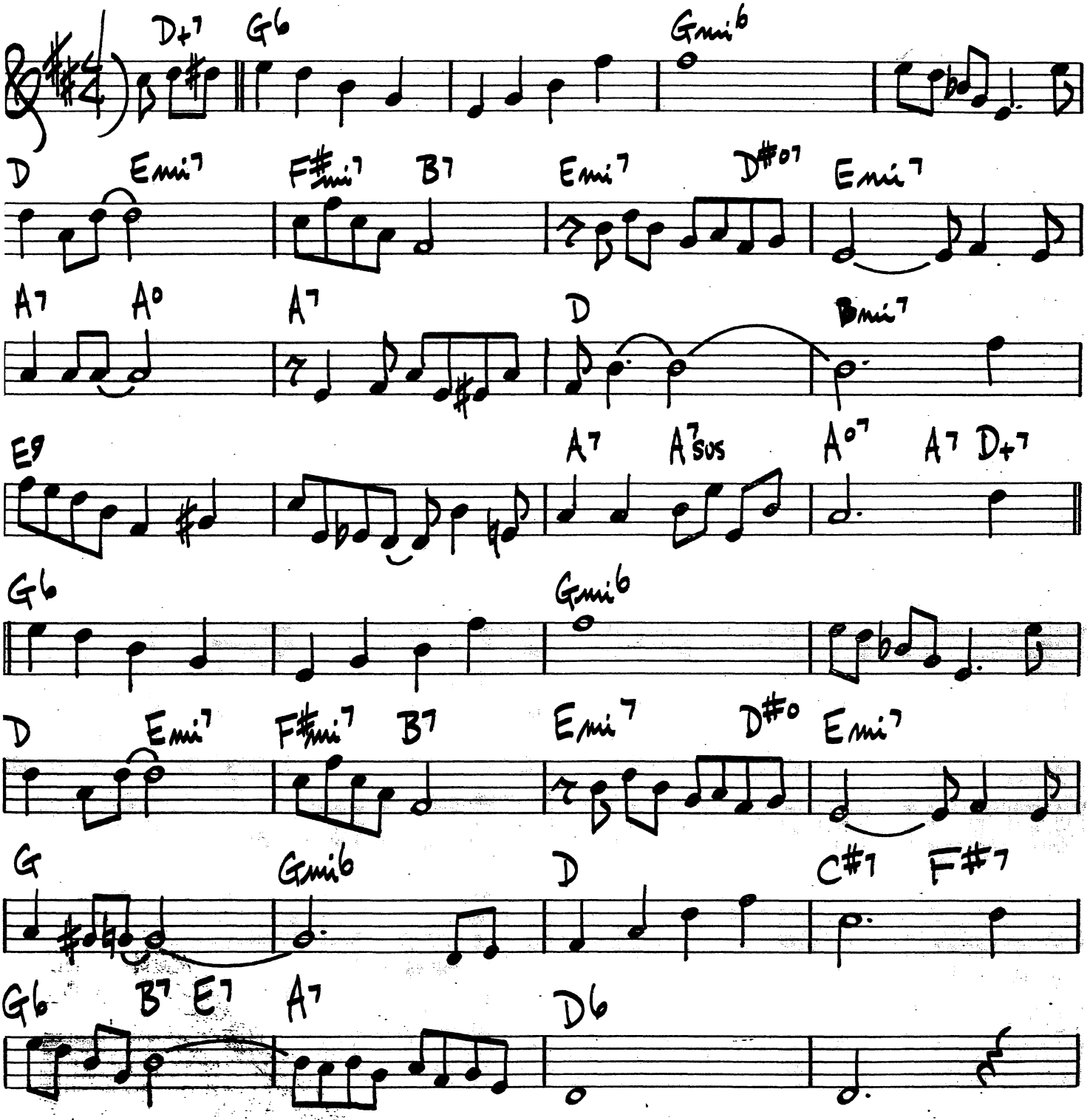

JOHN COLTRANE - "STARDUST"

STAR EYES

RAYE / DE PAUL

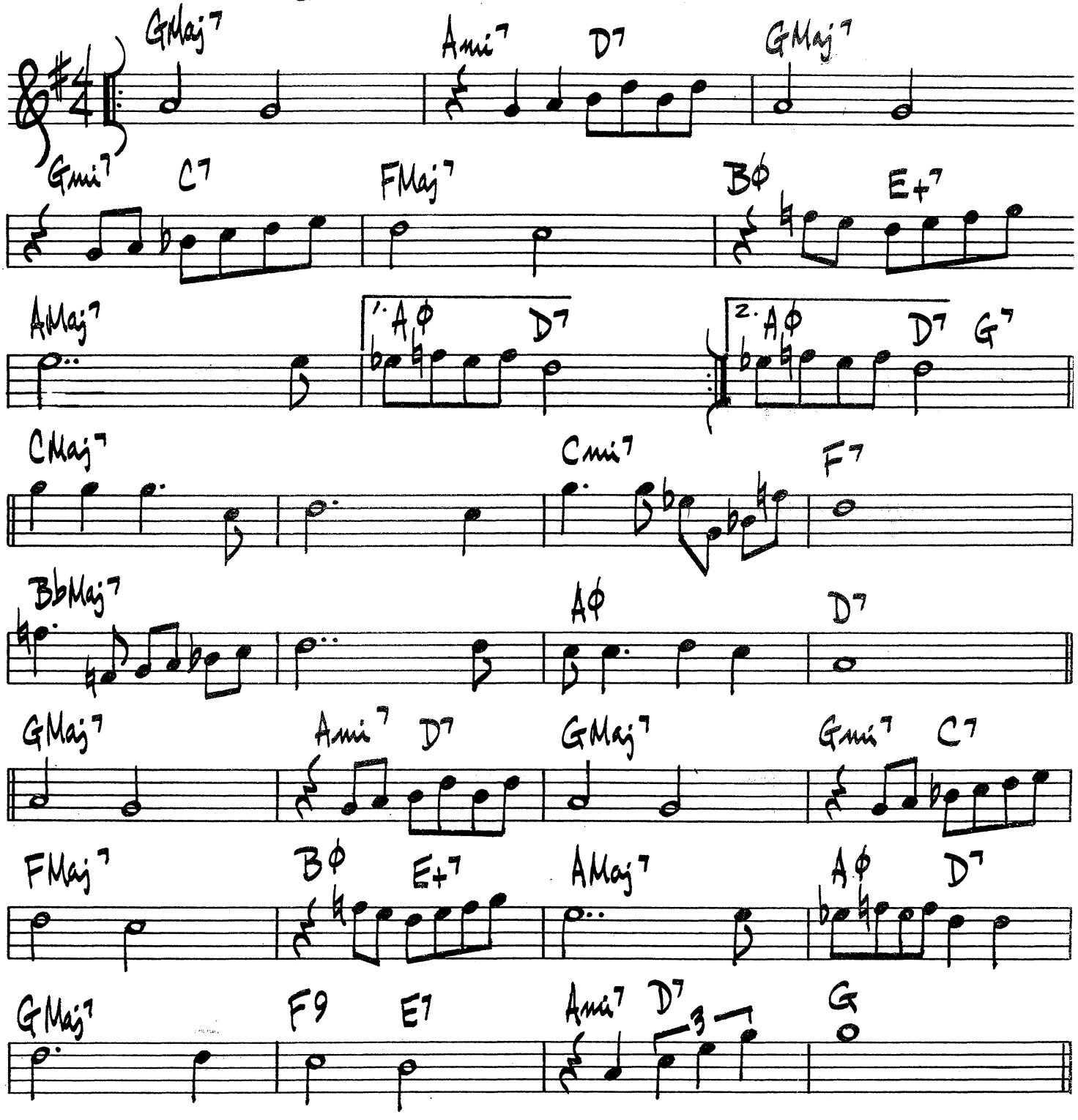

342.

ST. LOUIS BLUES

W.C. HANDY

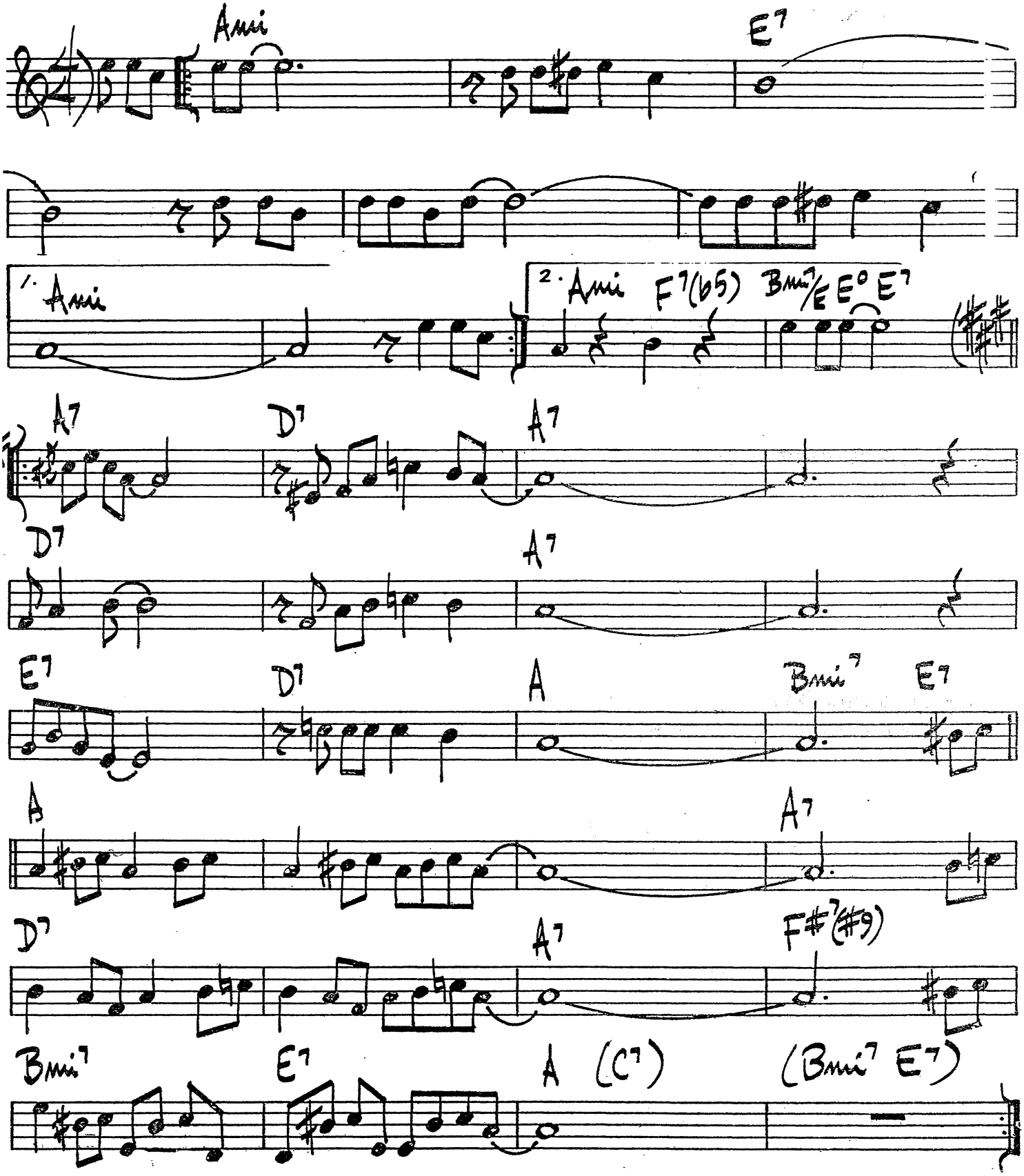

STRAIGHT LIFE

FREDDIE HUBBARD

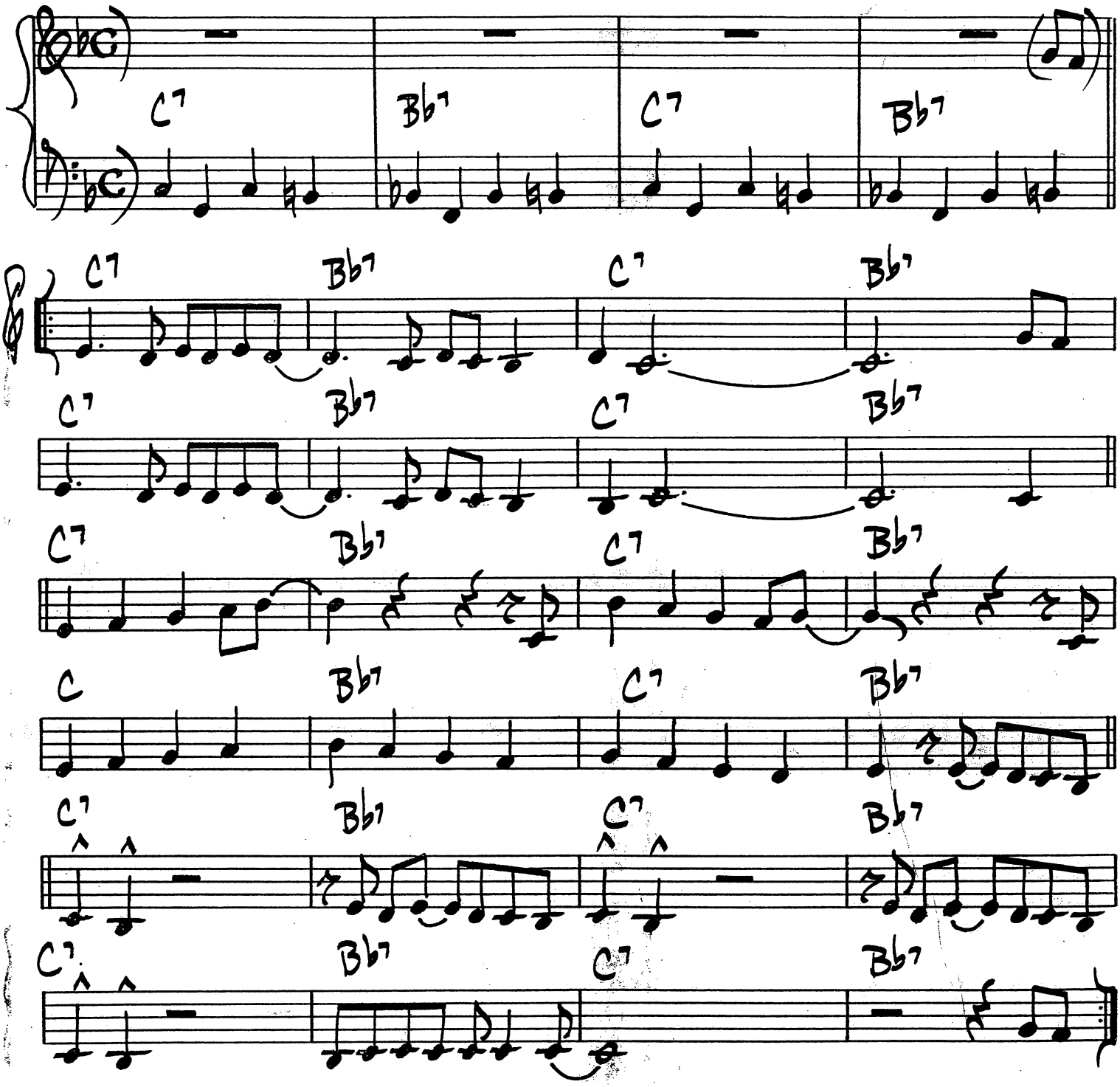

(BALLAD)

STRAYHORN 2

G. MULLIGAN / D. GRUSIN

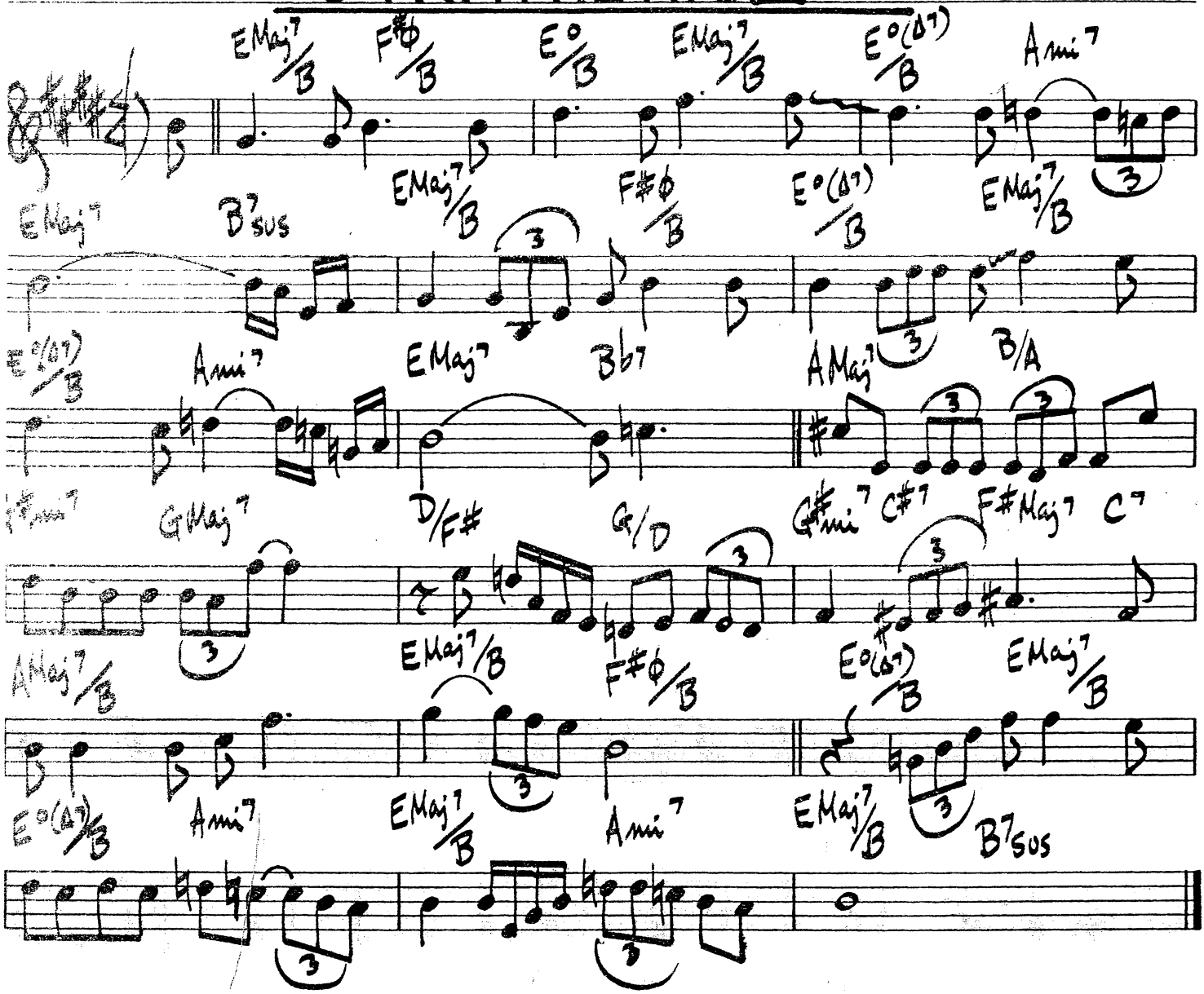

GERRY MULLIGAN - "IDOL GOSSIP"

(MED. UP-SWING)

STRODE RODE

SONNY ROLLINS

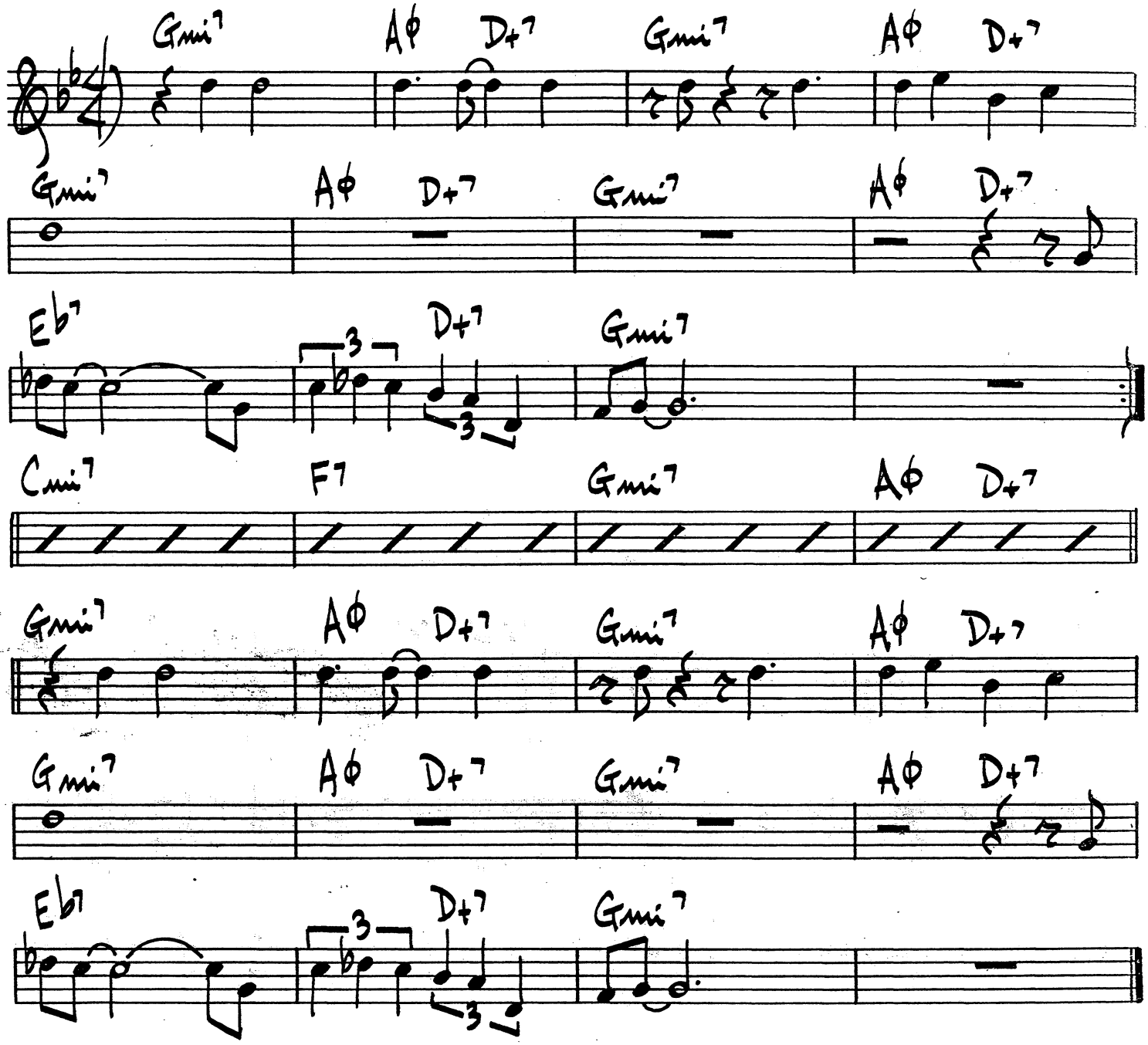

346.

(MED. GROOVE)

STROLLIN'

HORACE SILVER

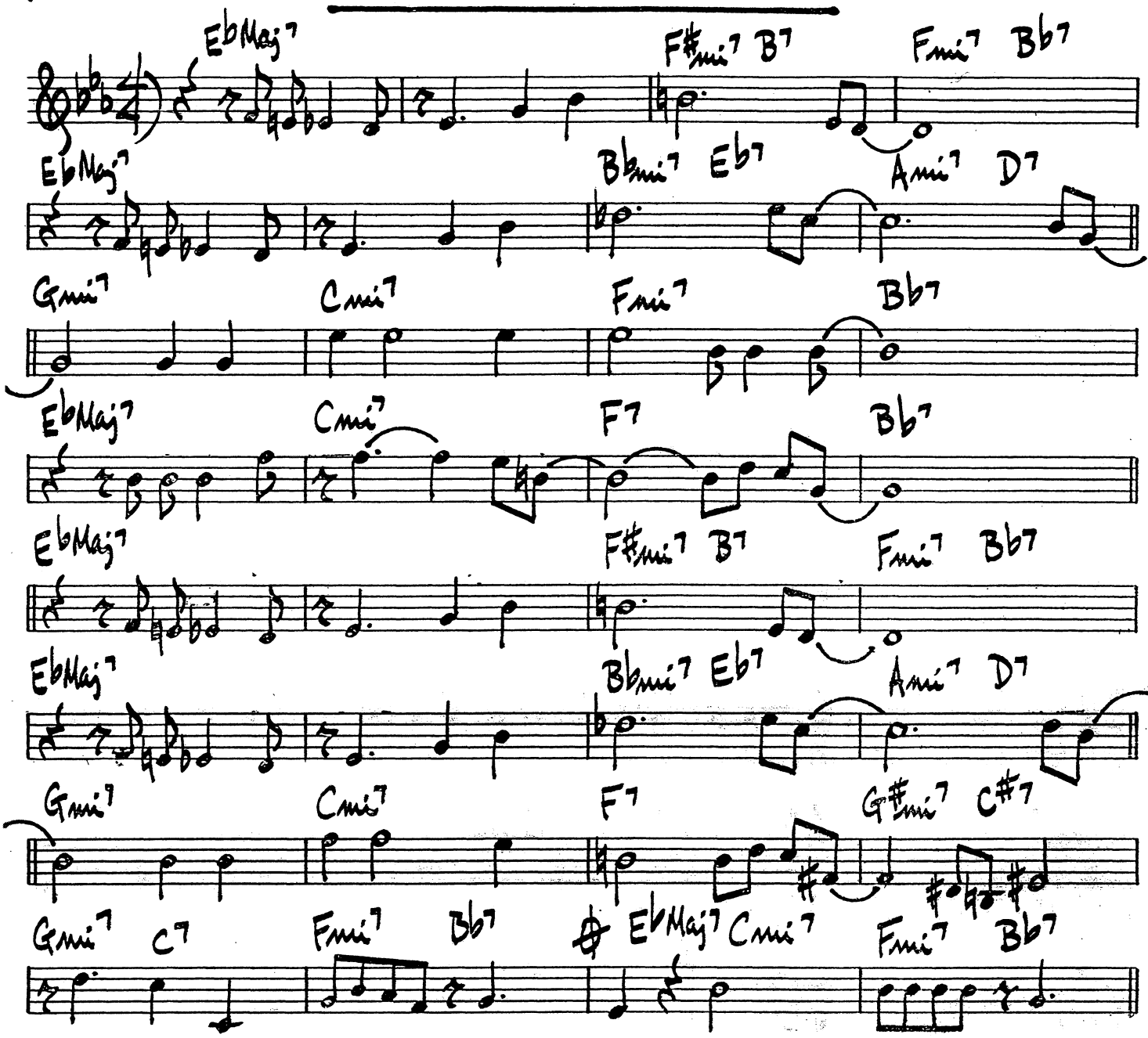

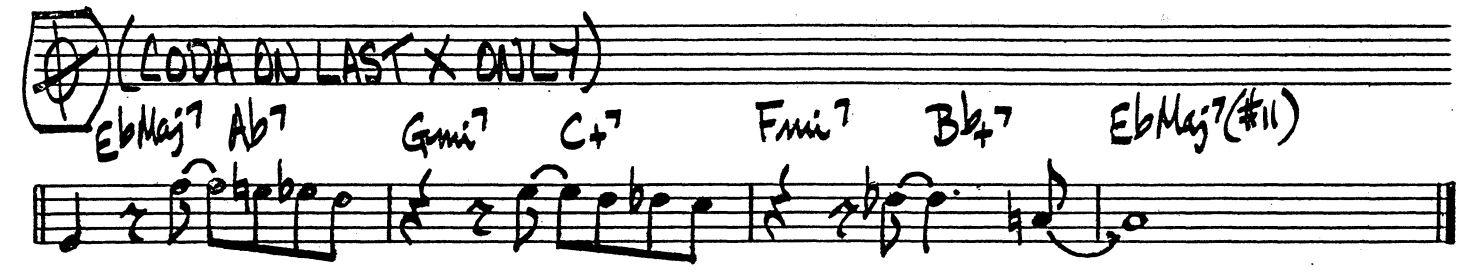

HORACE SILVER — "HORACE SCOPE"

STRUTTIN' WITH SOME BAR-B-Q (LILLIAN ARMSTRONG)

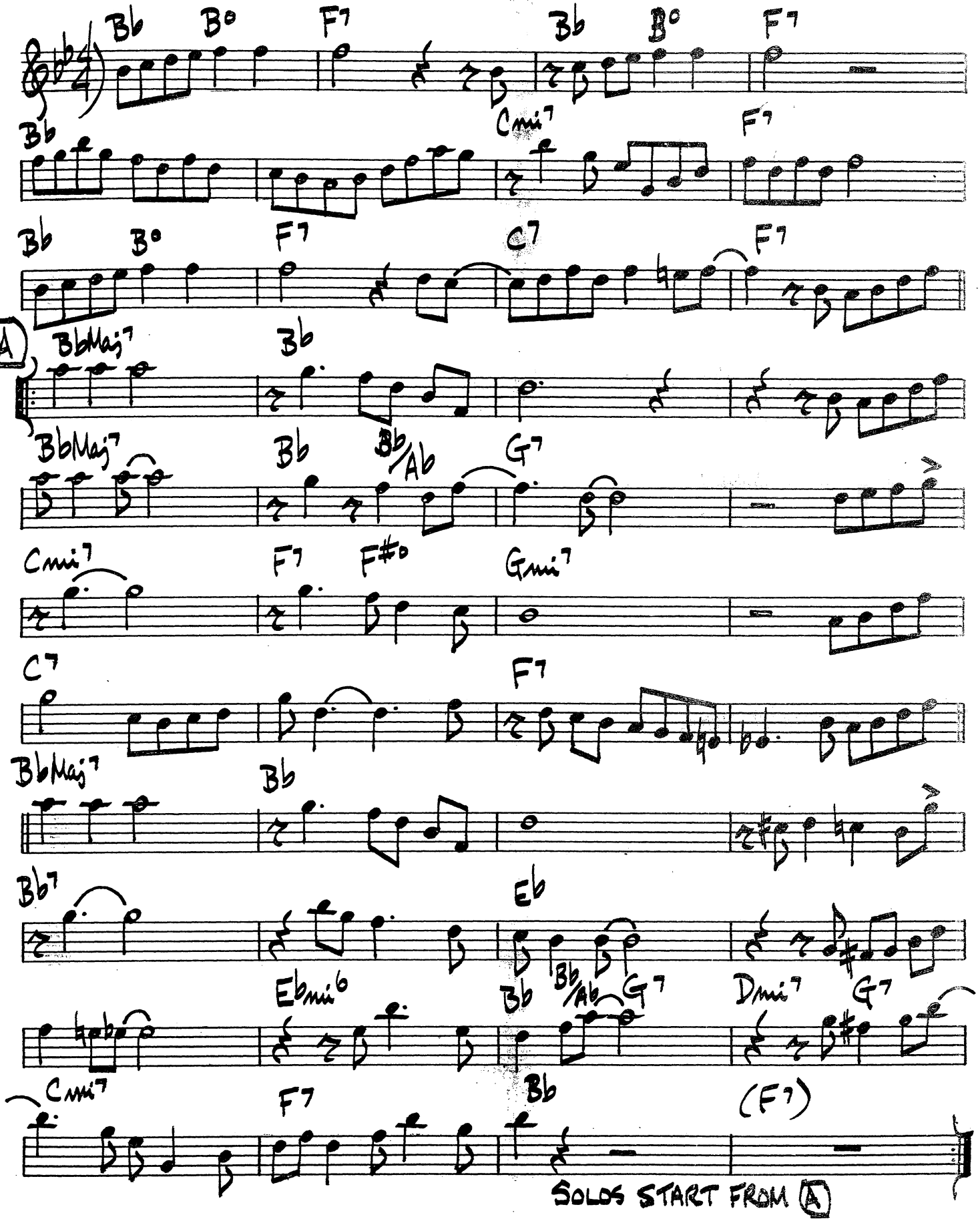

348.

SUB-CONSCIOUS-LEE

LEE KONITZ

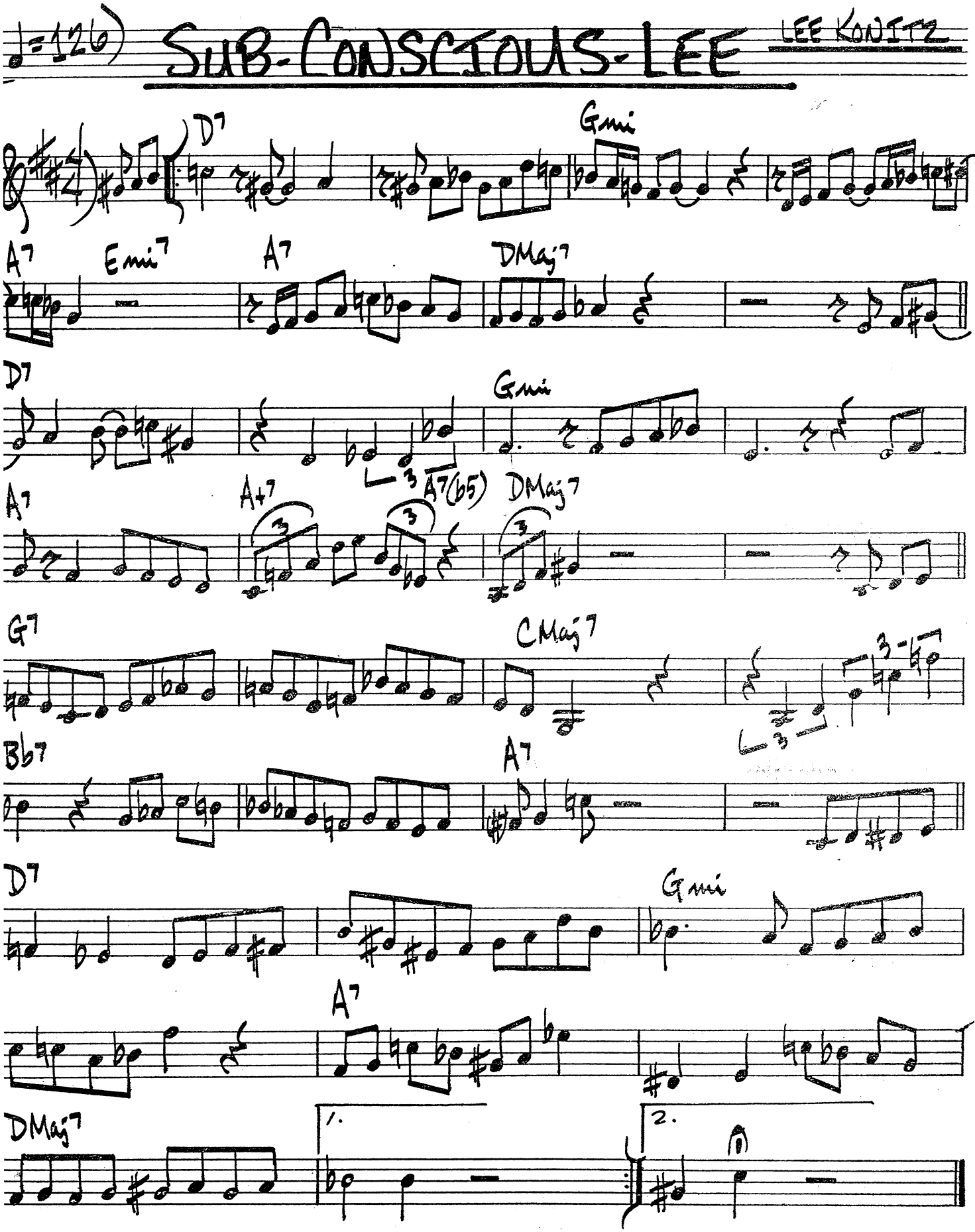

SUMMER IN CENTRAL PARK

H. SILVER

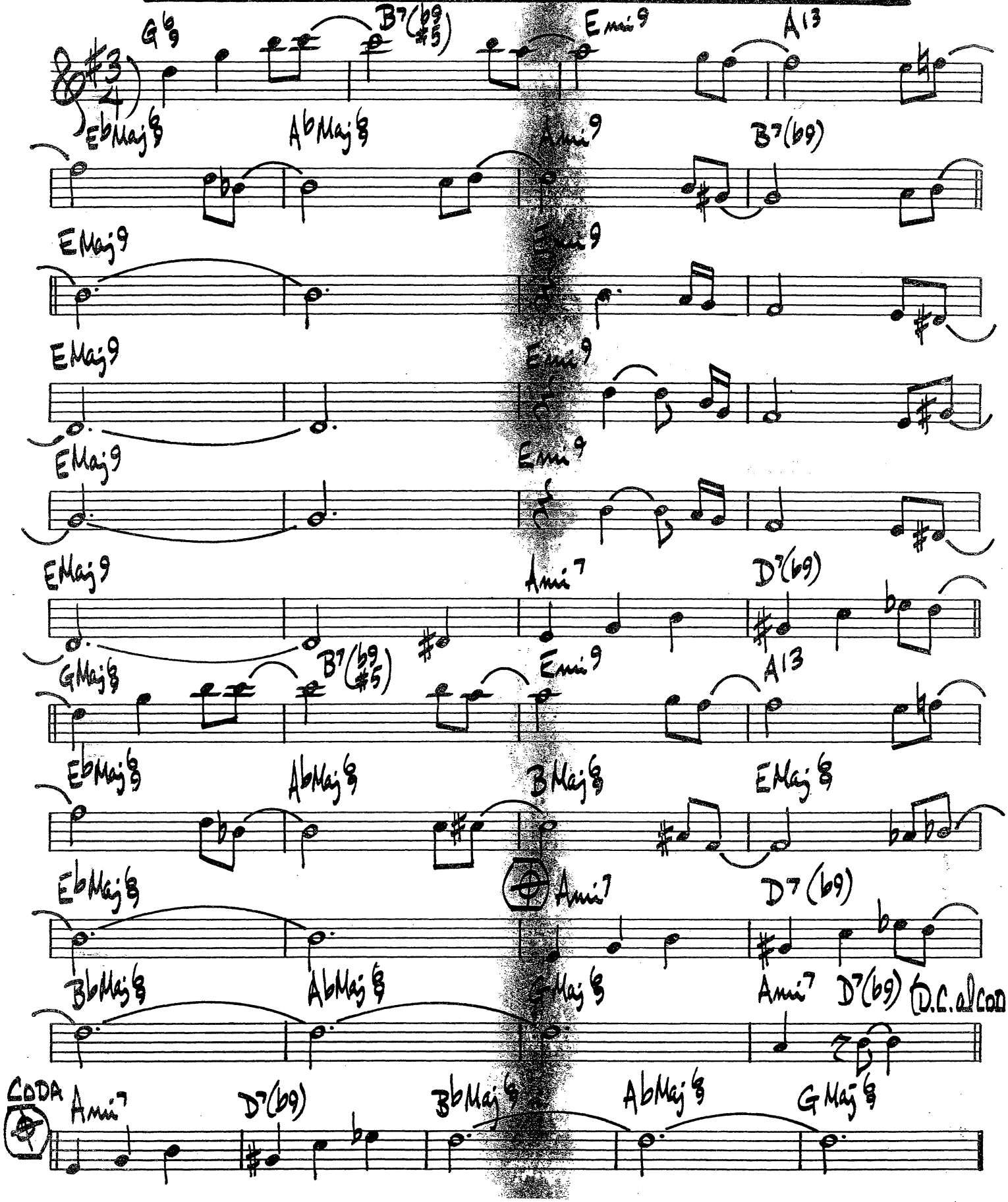

50.

THE SUMMER KNOWS

M. LEGRAND

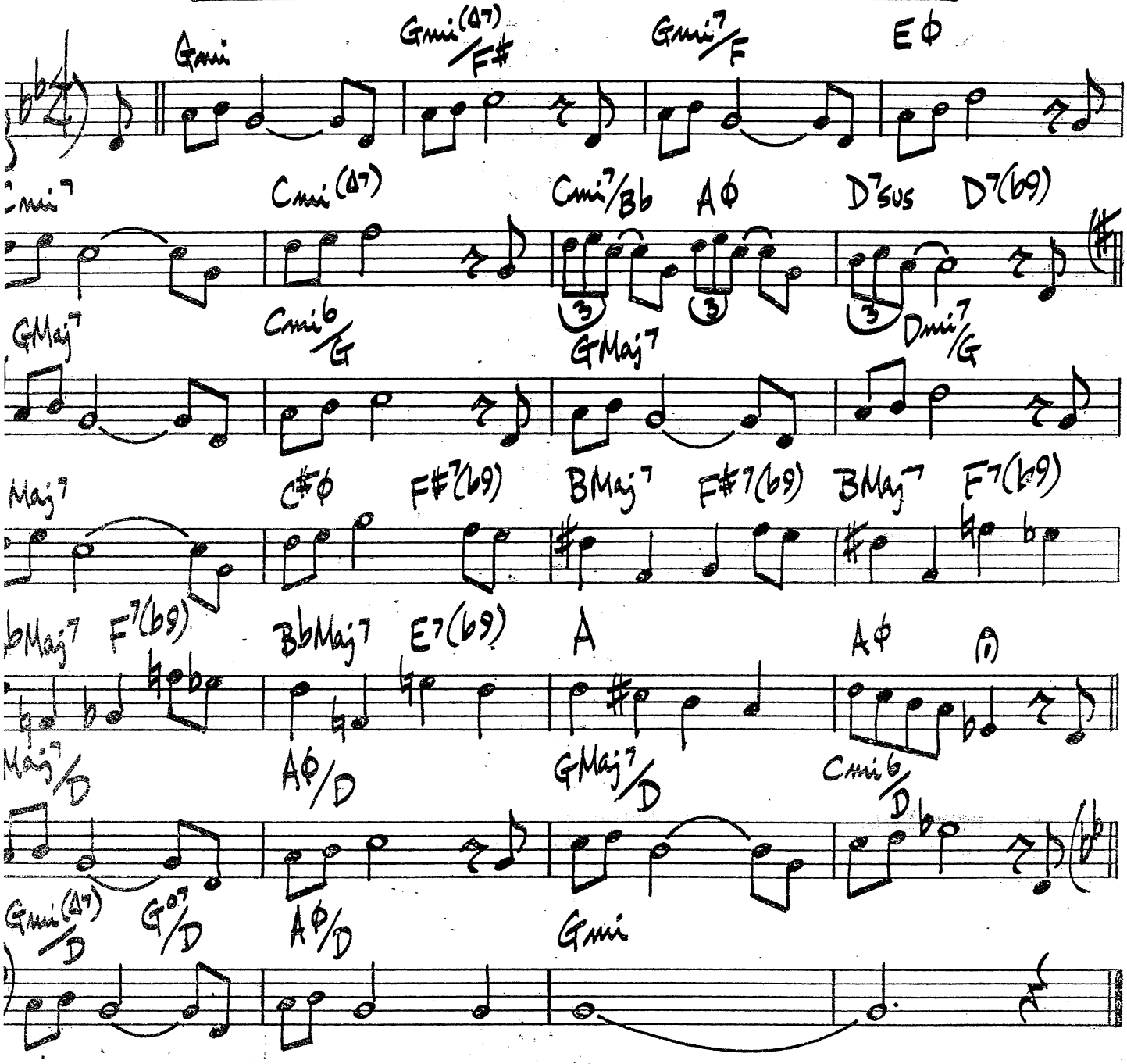

OSCAR PETERSON / JOE PASS - "A SALLE PLEYEL"

SUNSHINE EXPRESS

(SAMBA)

BUD SHANK

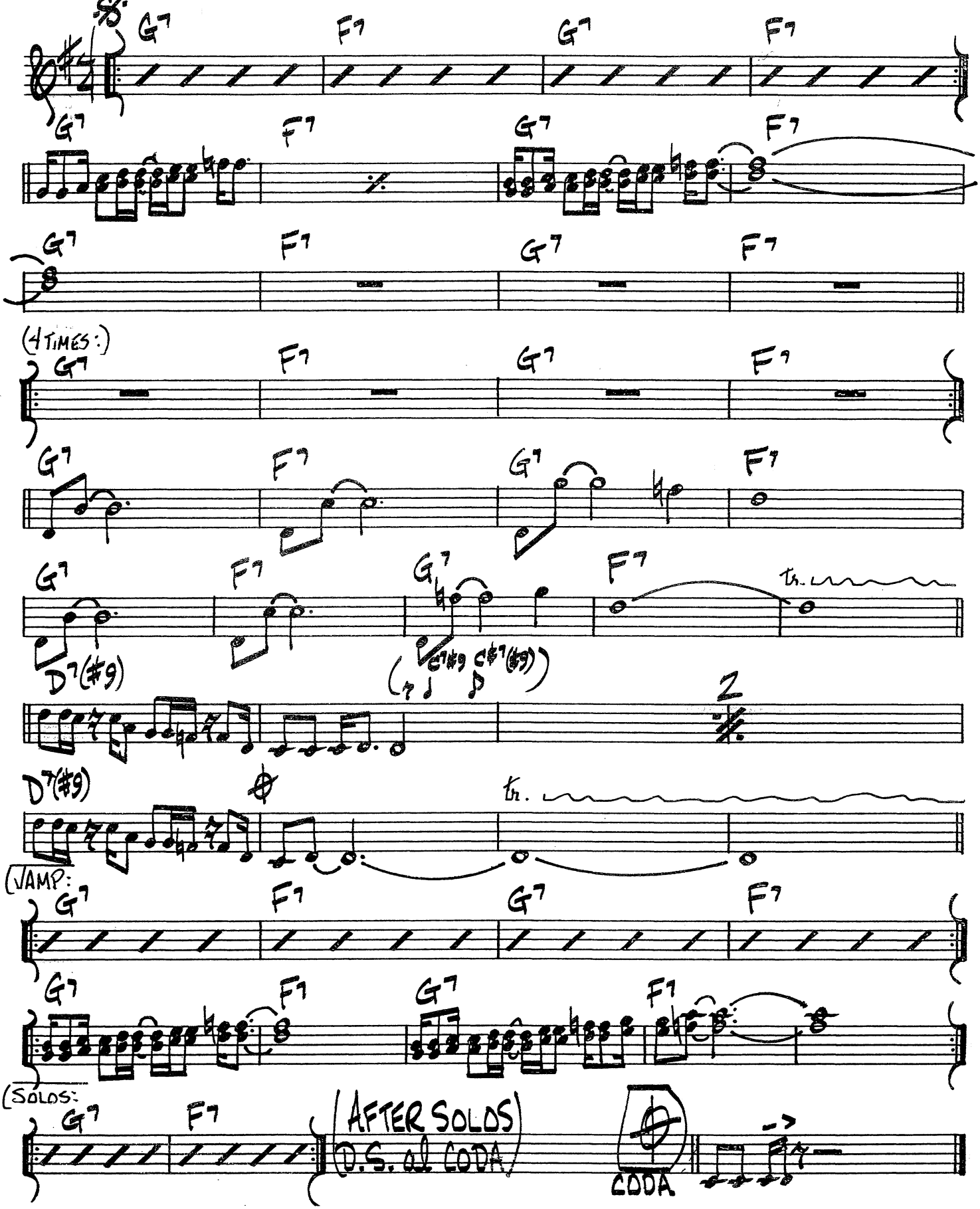

THE SWEETEST SOUNDS

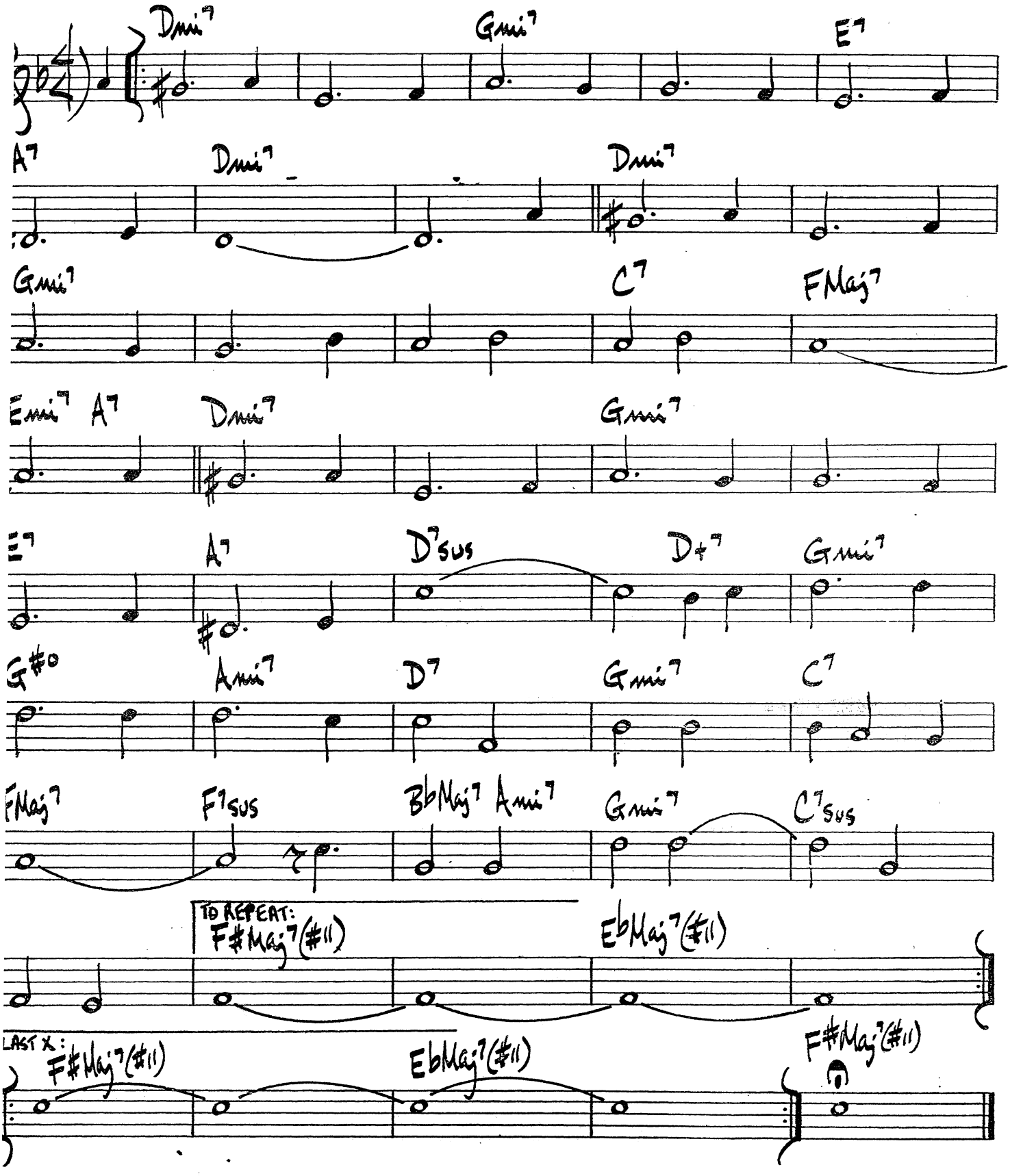

SWEET GEORGIA BROWN

BERNIE / PINKARD
CASEY

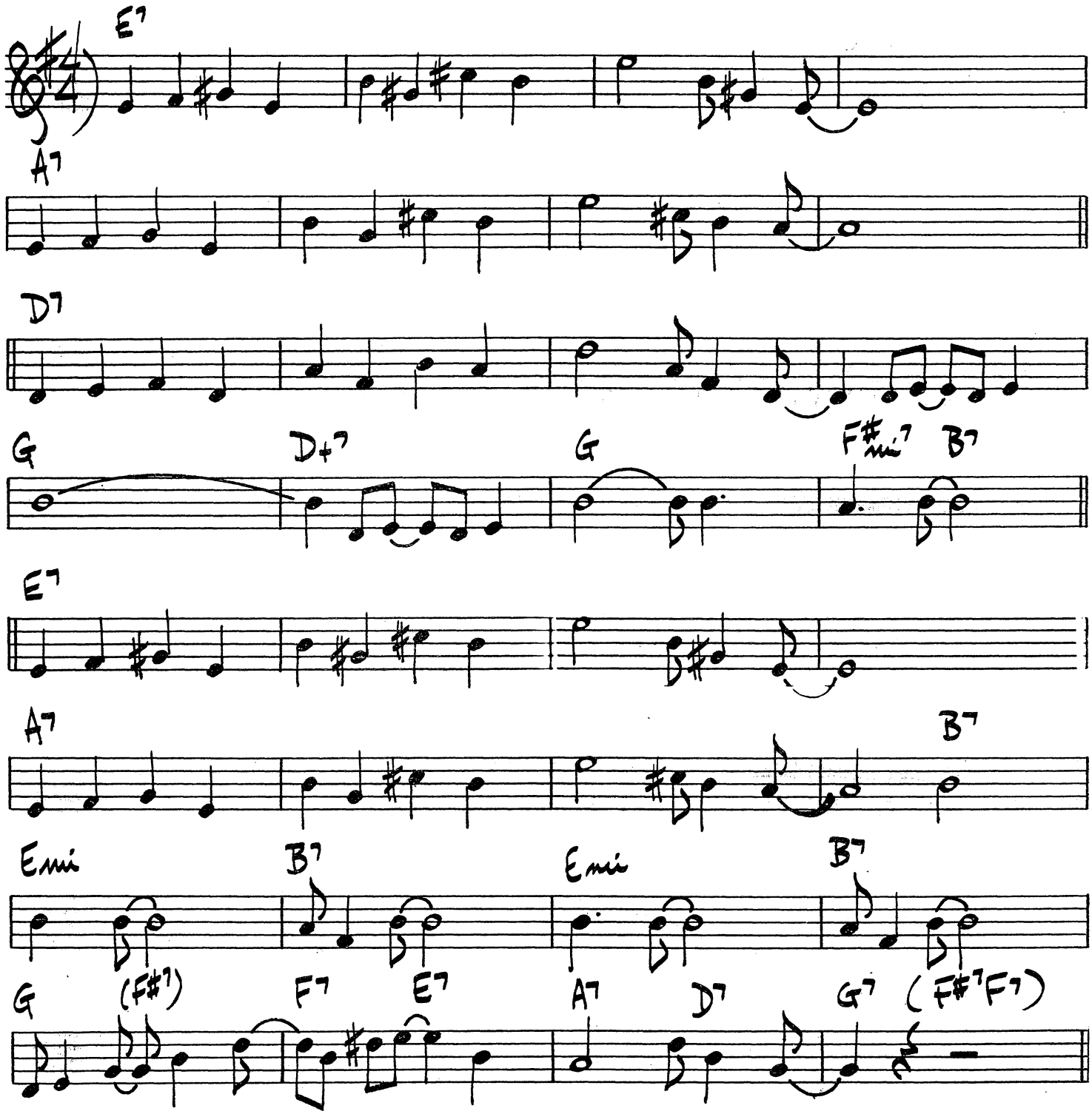

SYEEDA'S SONG FLUTE

JOHN COLTRANE

BAND/BS. INTRO:

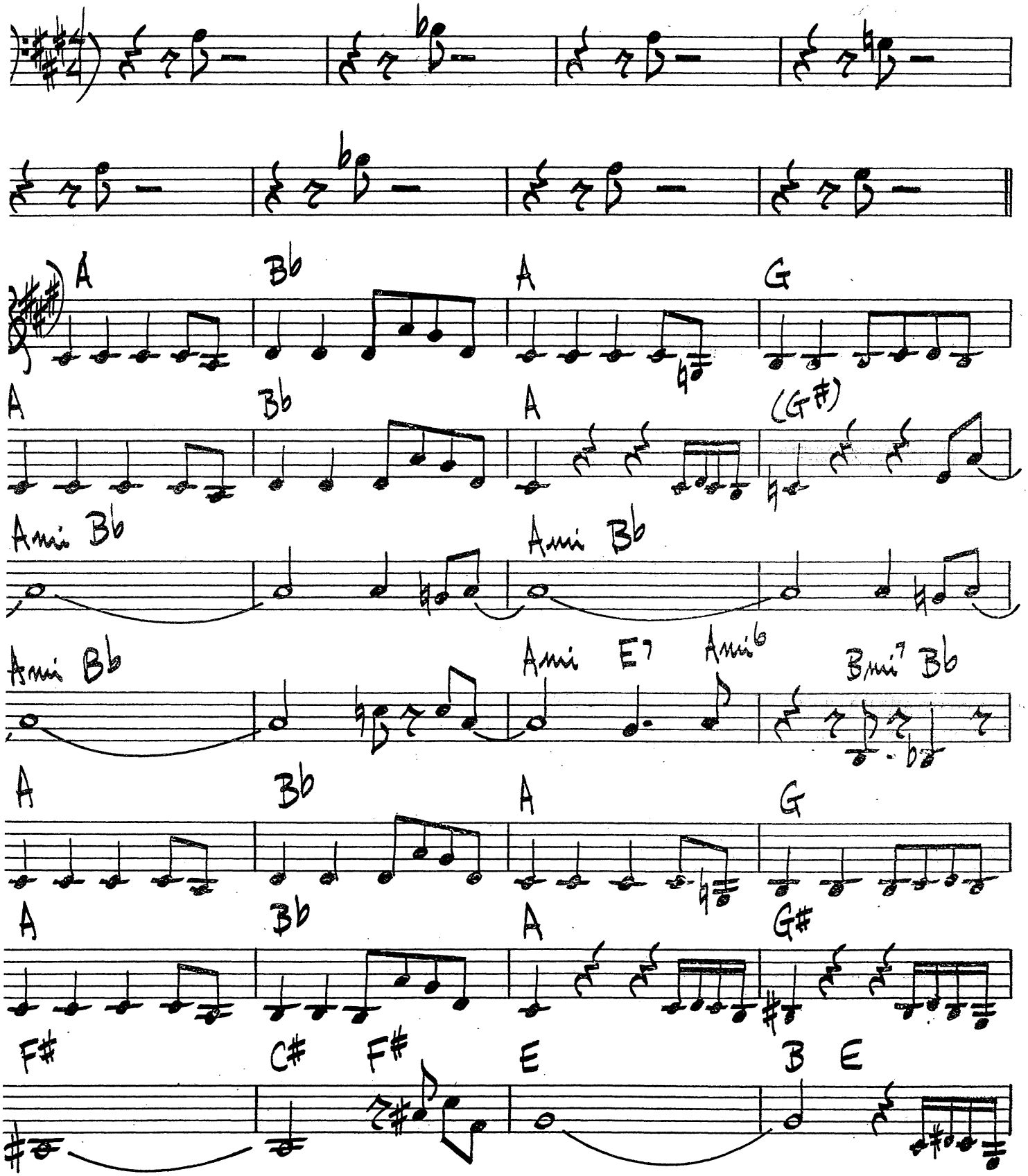

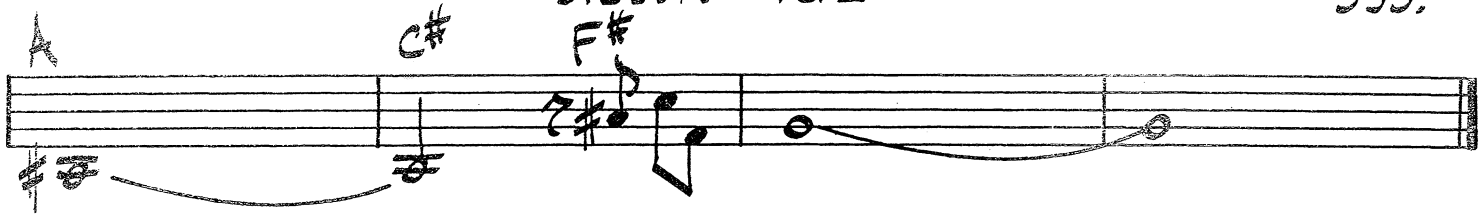

SOLOS:

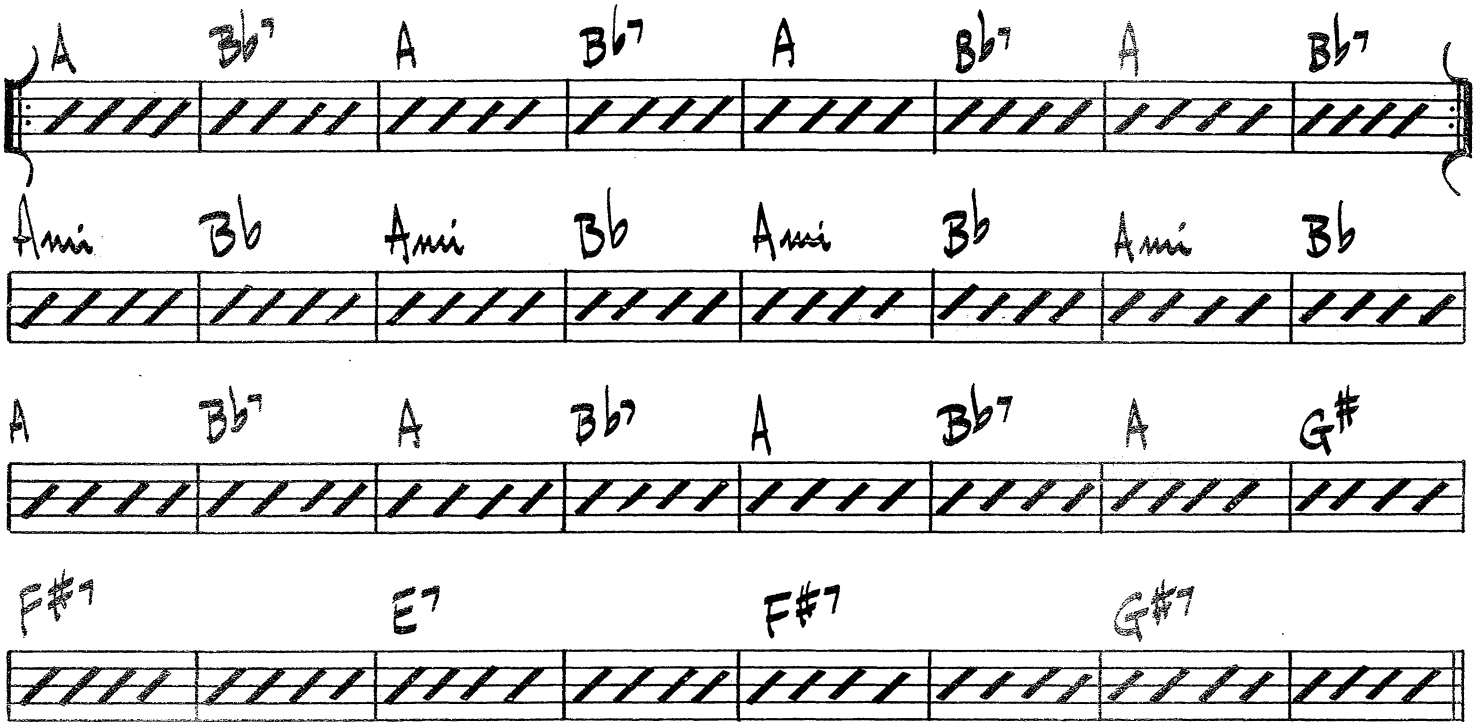

JOHN COLTRANE - "GIANT STEPS"

356.

SHORT RIFF

ED KAISER

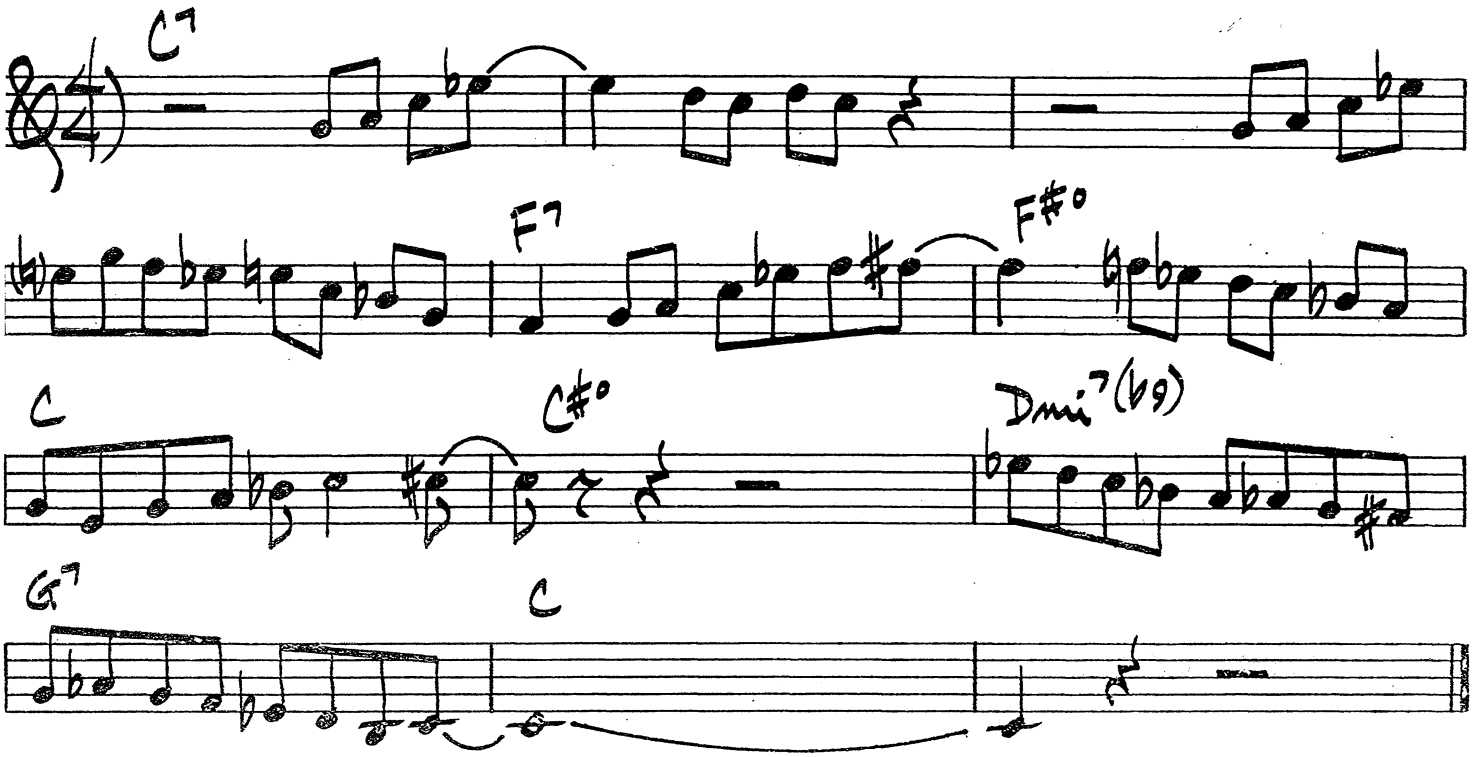

JIMMY HEATH

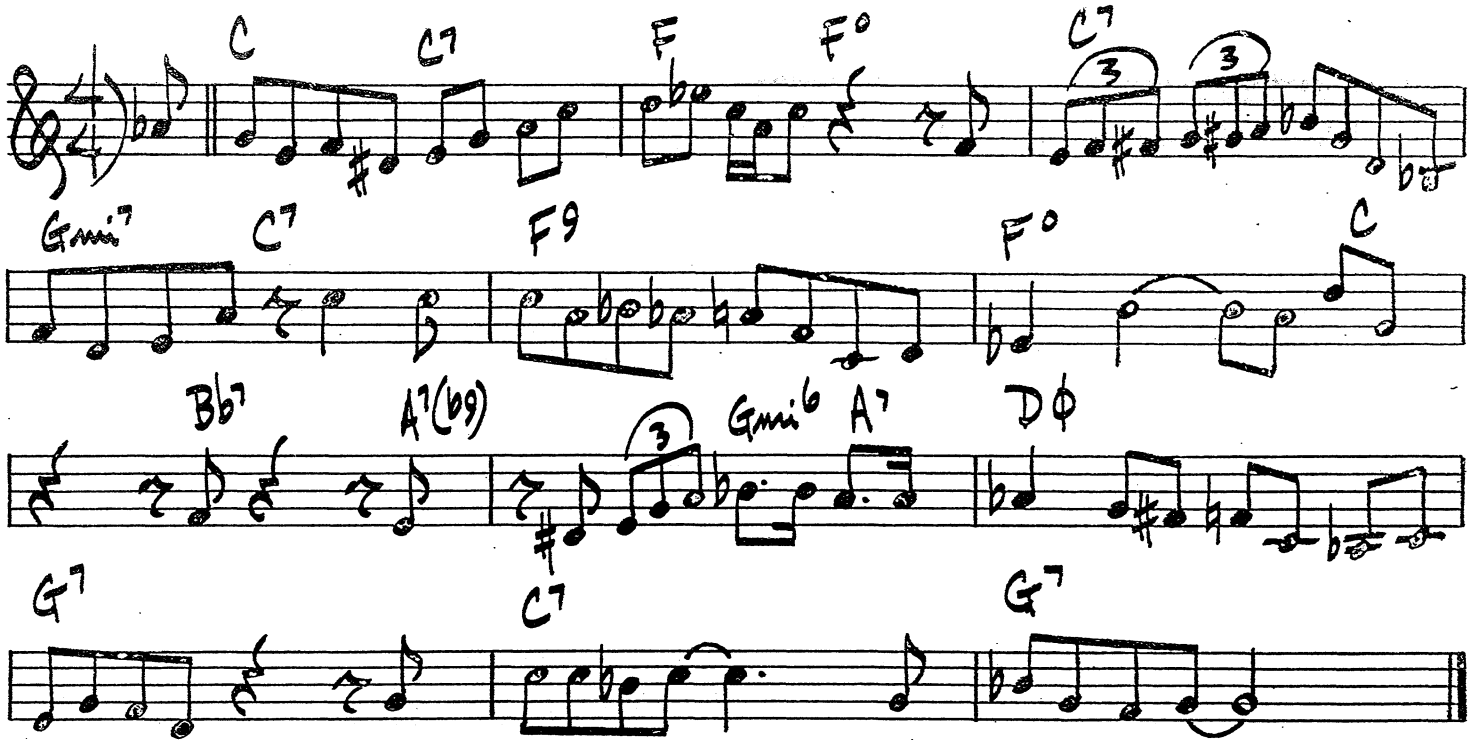

(FAST BOP)

TADD'S DELIGHT

TADD DAMERON

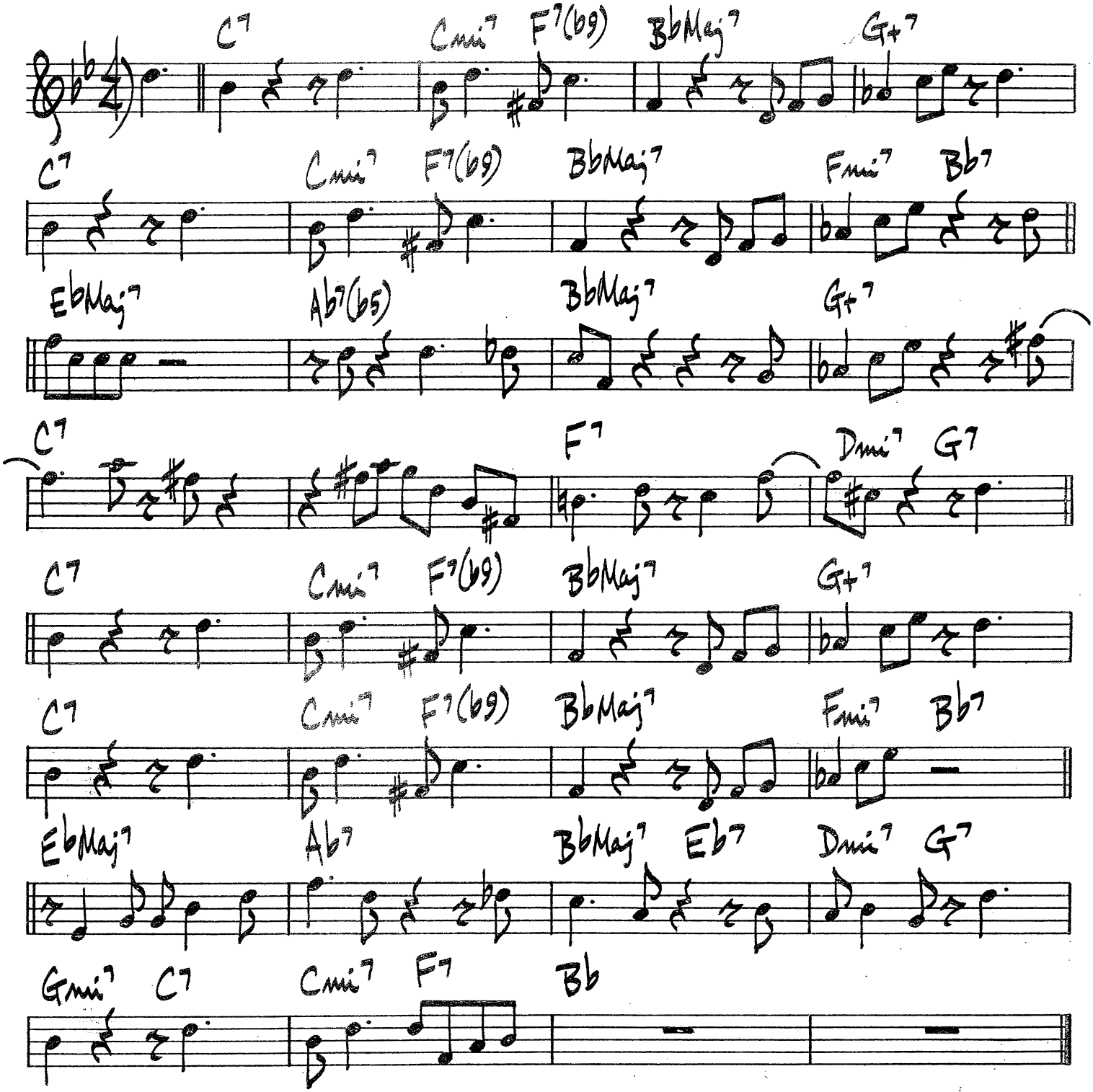

MILES DAVIS - "ROUND ABOUT MIDNIGHT"

TAKING A CHANCE ON LOVE

DUKE LATOUCHE FETTER

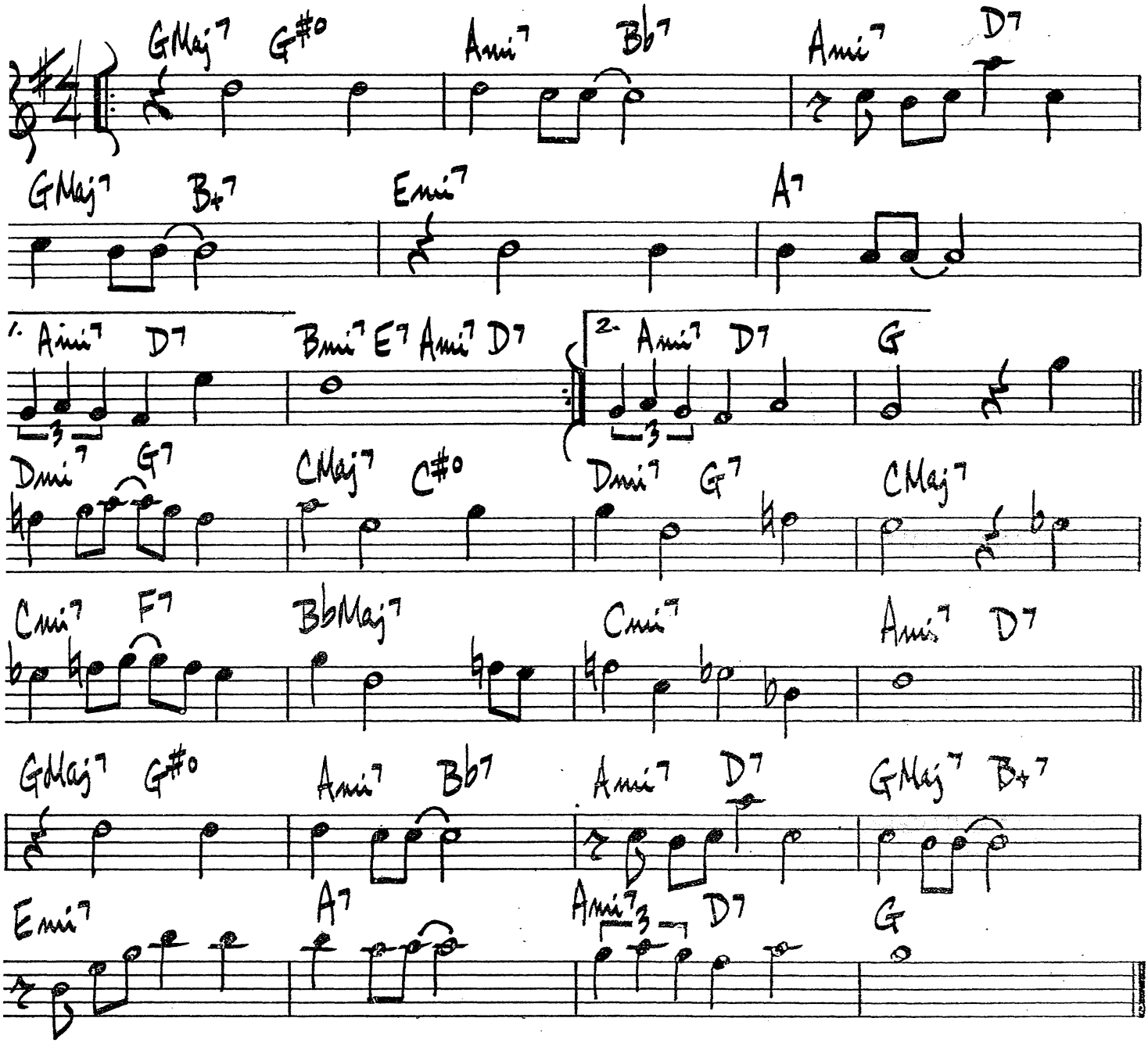

SONNY STITT - "GENESIS"

TANGERINE

J. MERCER
V. SCHERTZINGER

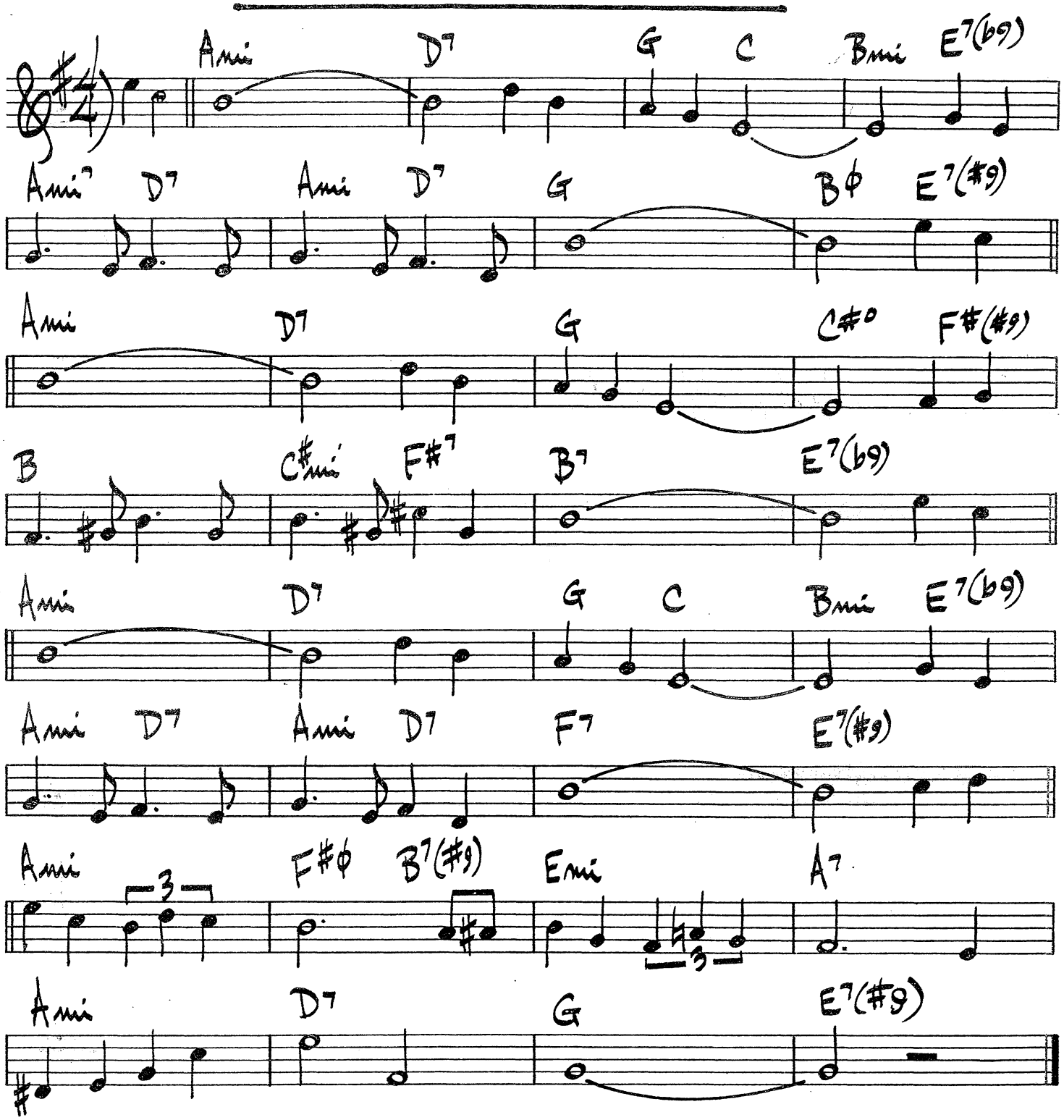

360.

TAUTOLOGY

LEE KONITZ

♩ = 132

OPT. 8va

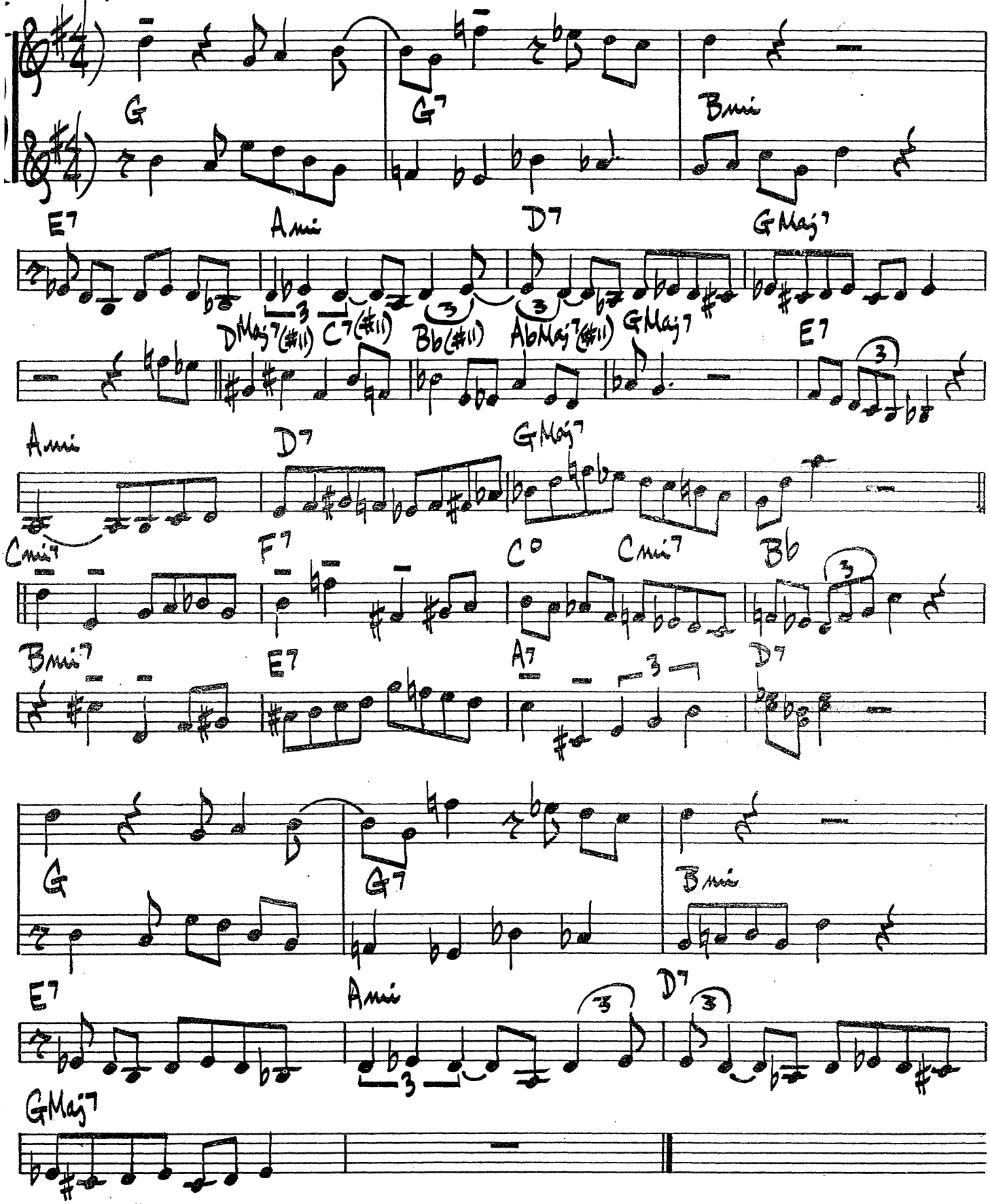

TEENIE'S BLUES

OLIVER NELSON

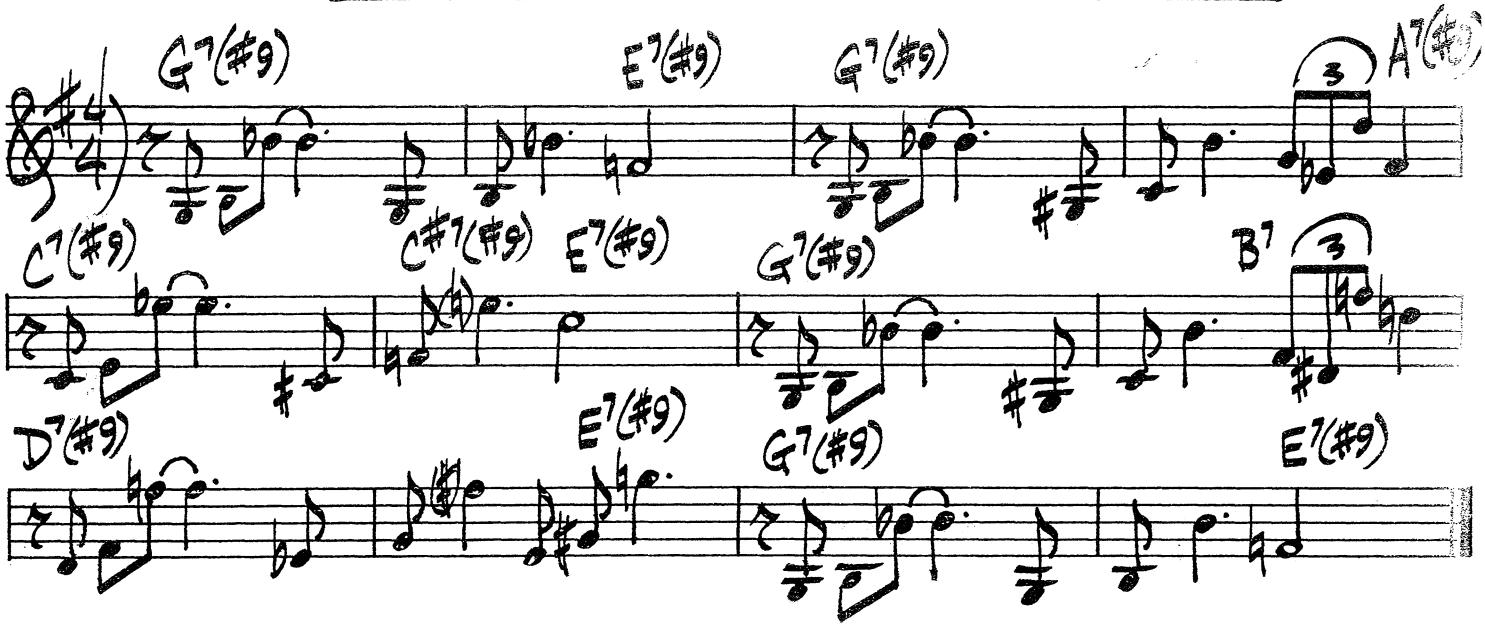

OLIVER NELSON - "BLUES & THE ABSTRACT TRUTH"

TWISTED

WARDELL GRAY

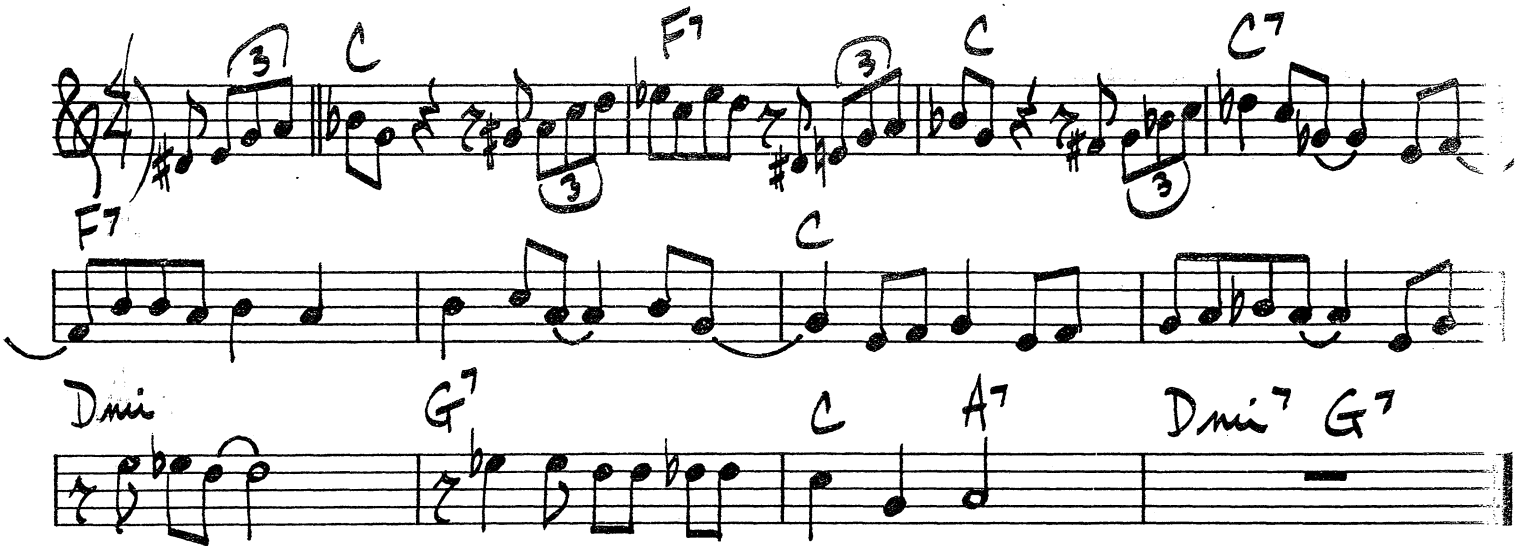

WARDELL GRAY - "CENTRAL AVENUE"

TENDERLY

W. GROSS

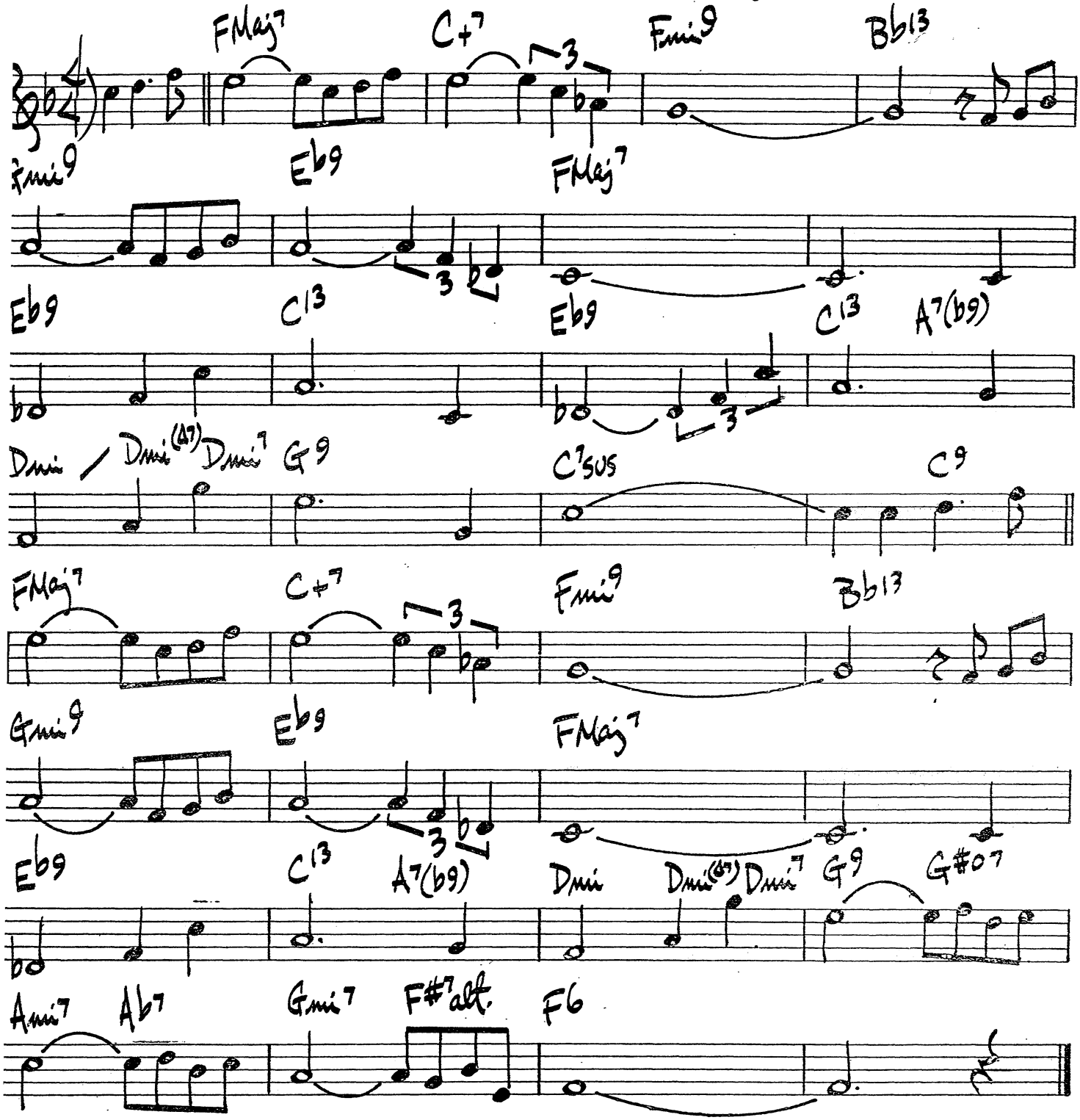

OSCAR PETERSON / JOE PASS — "A SALLE PLEYEL"

THEIR'S TEARS

CLAIRE FISCHER

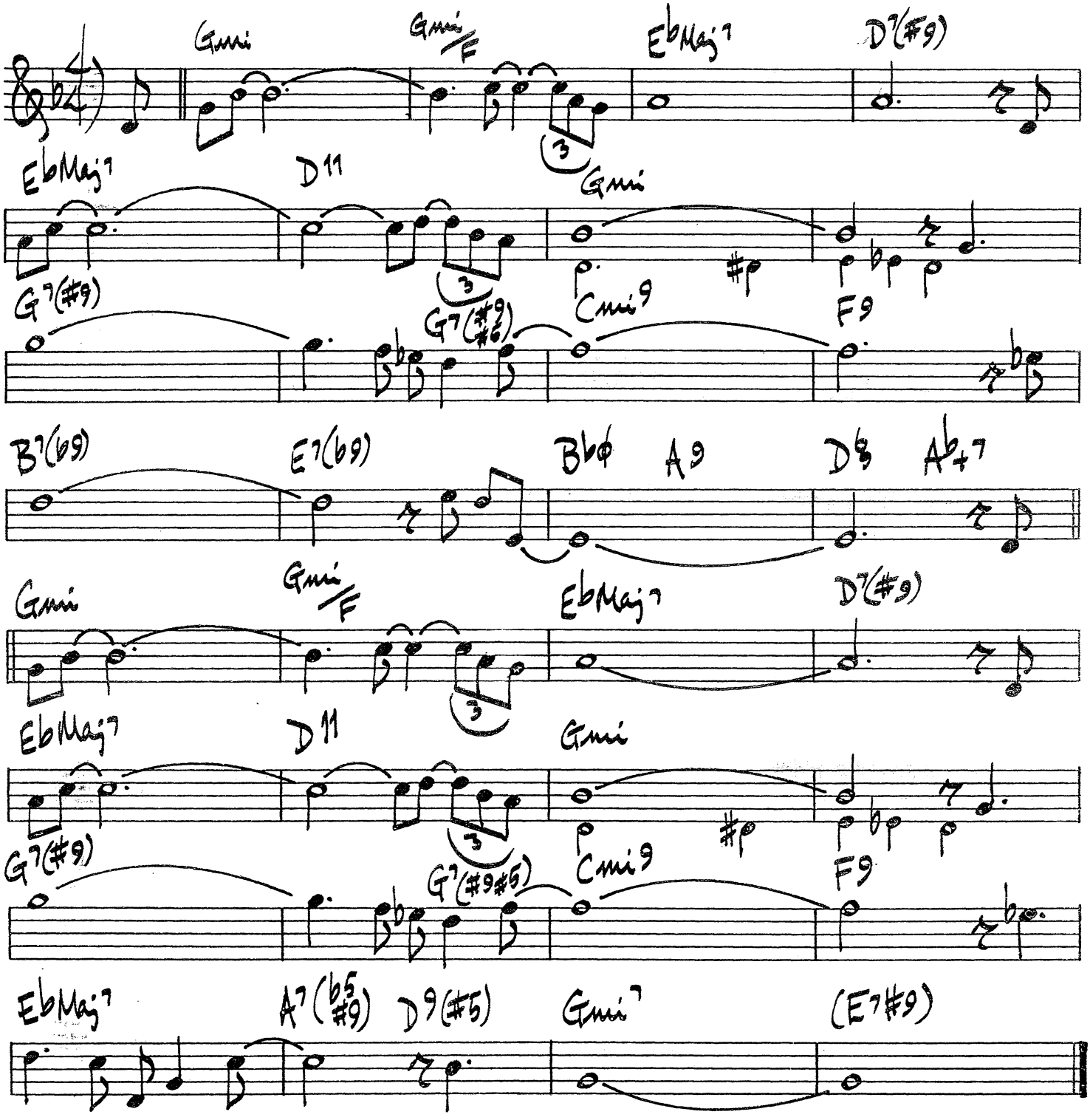

JACK STRACHEY HARRY LINK

THESE FOOLISH THINGS REMIND ME OF YOU

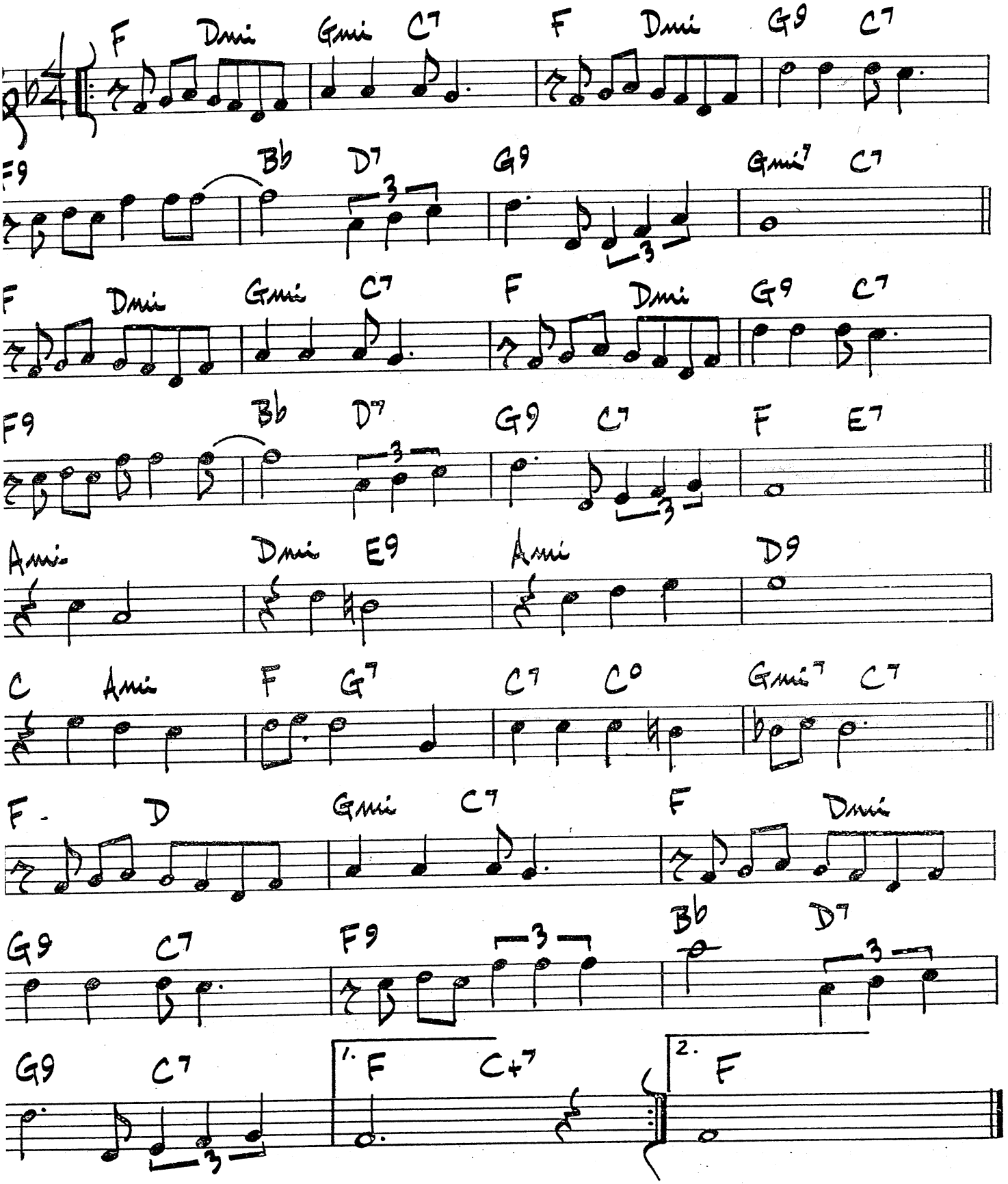

DUKE ELLINGTON

THINGS AIN'T WHAT THEY USED TO BE

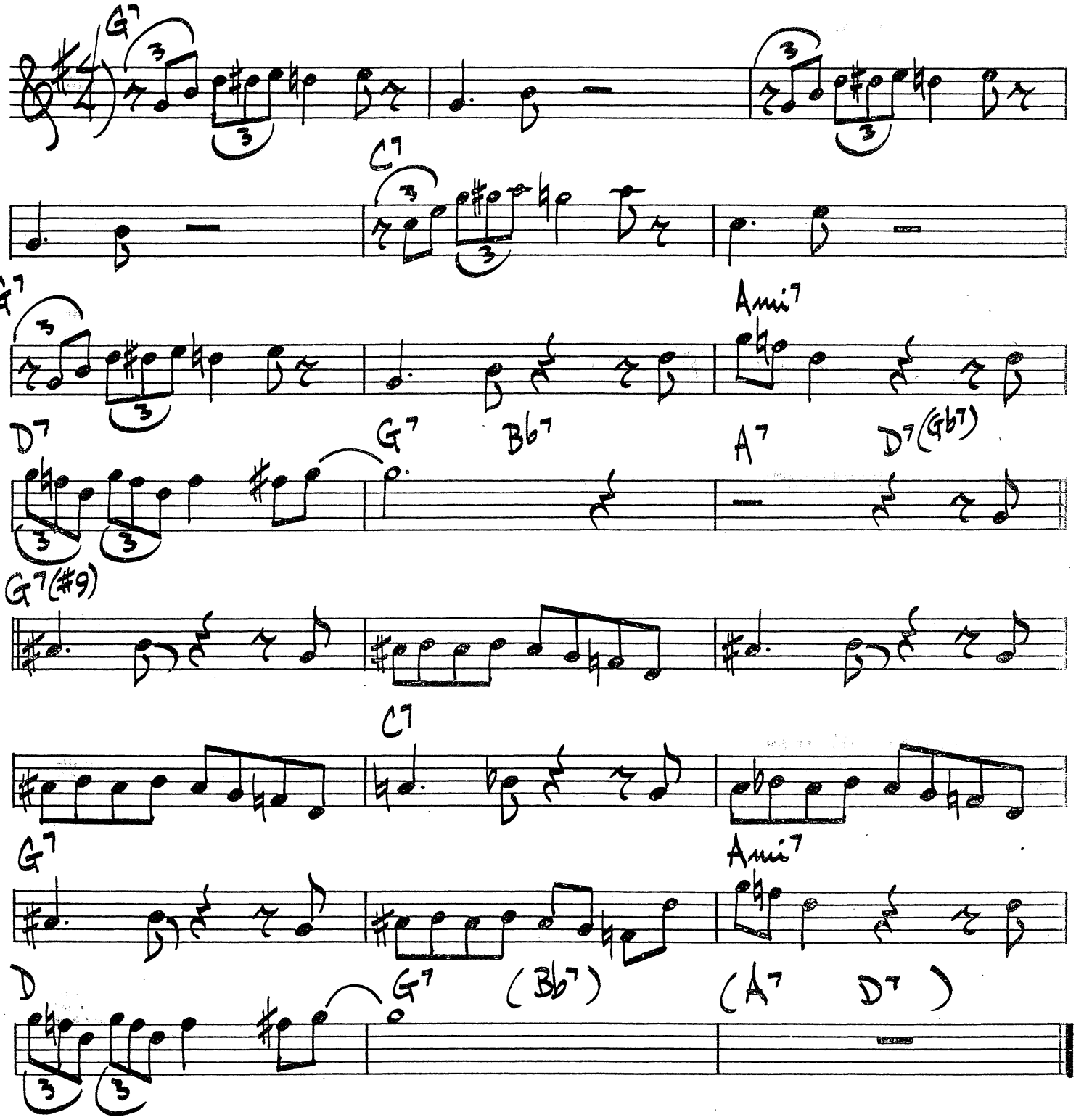

(FAST)

THINGS TO COME

DIZZY GILLESPIE

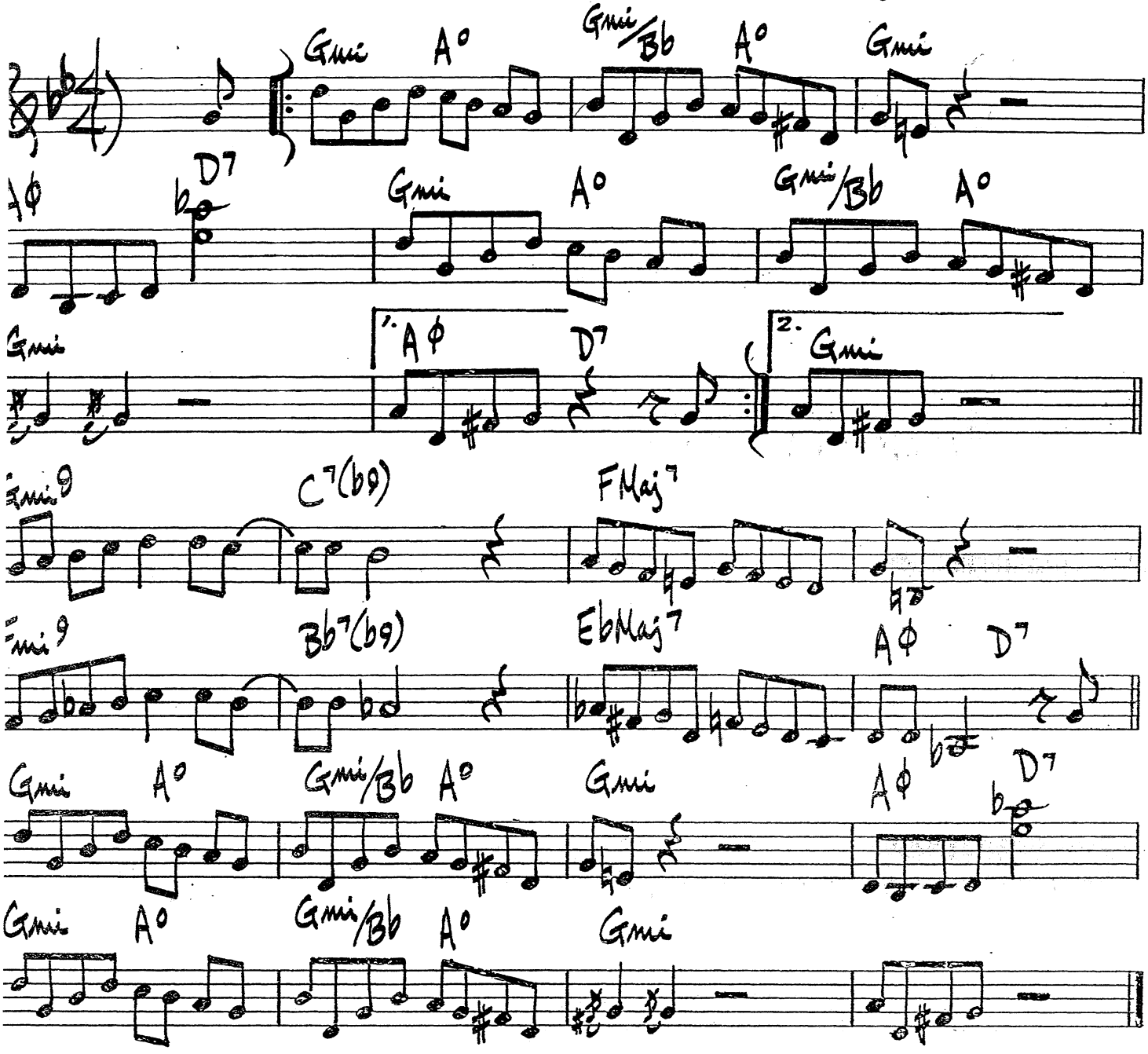

TICKLE-TOE

LESTER YOUNG

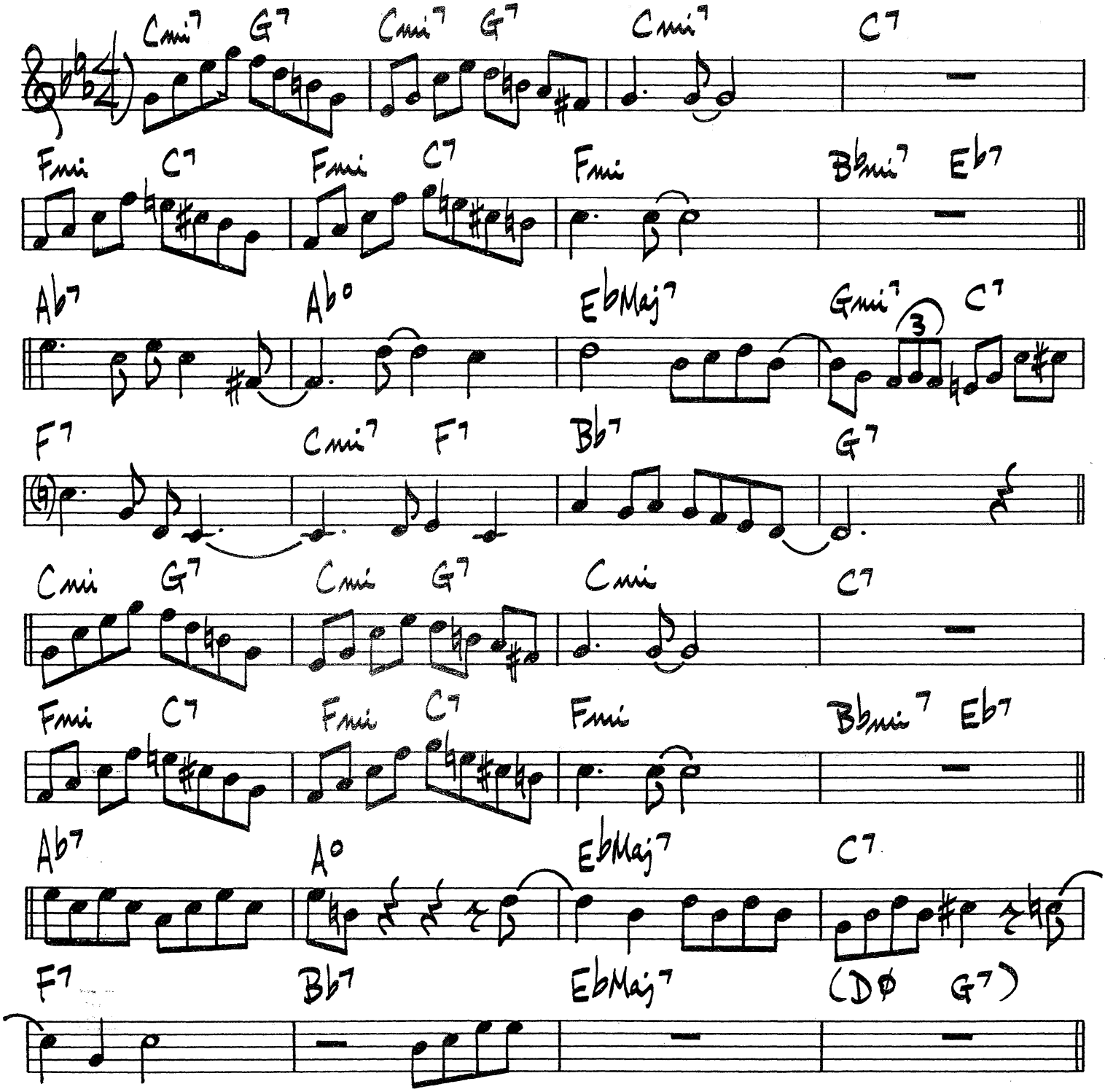

570.

(BALLAD)

TILL THERE WAS YOU

M. WILSON

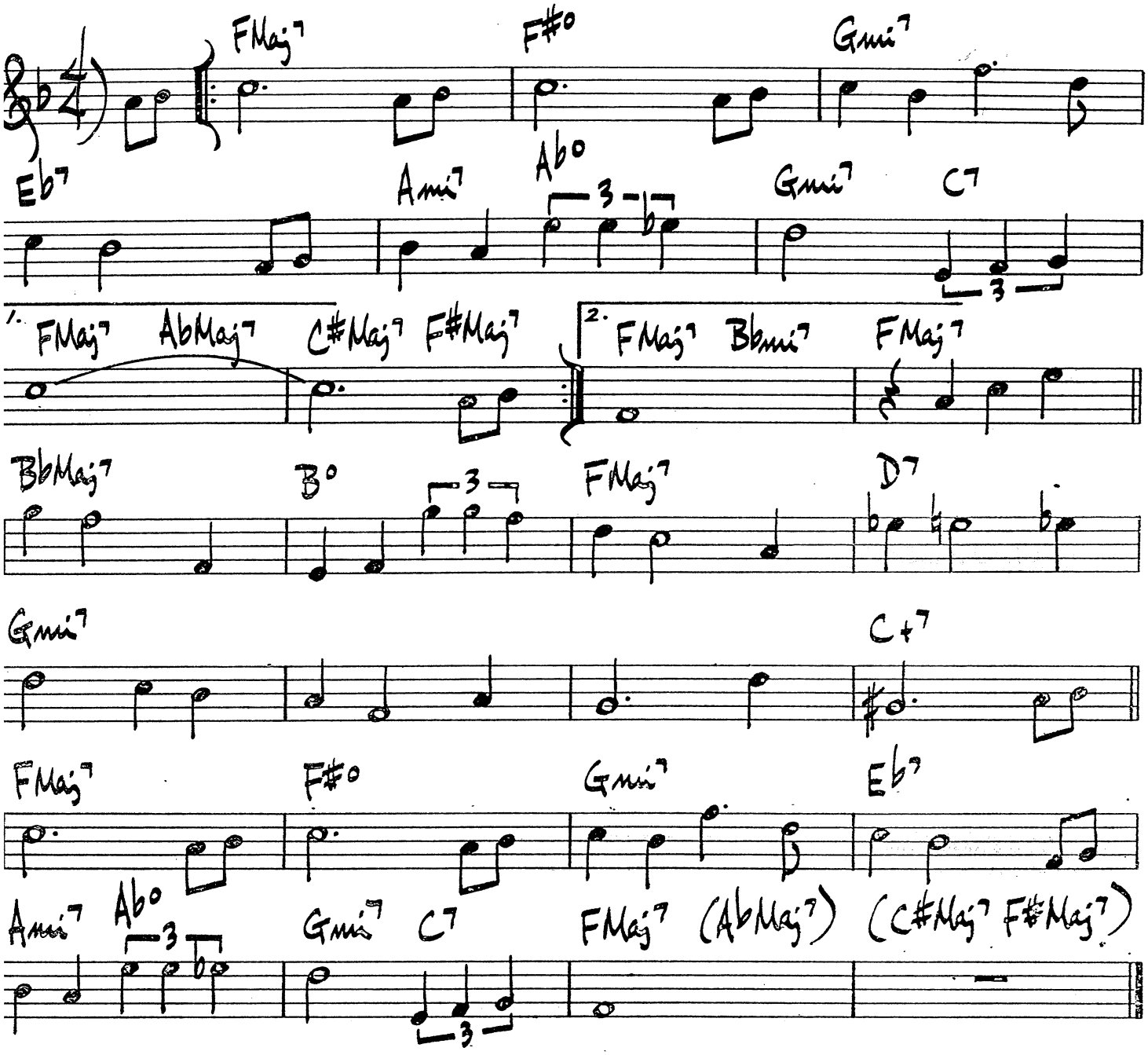

SONNY ROLLINS - "THE FREEDOM SUITE PLUS"

TIME AFTER TIME

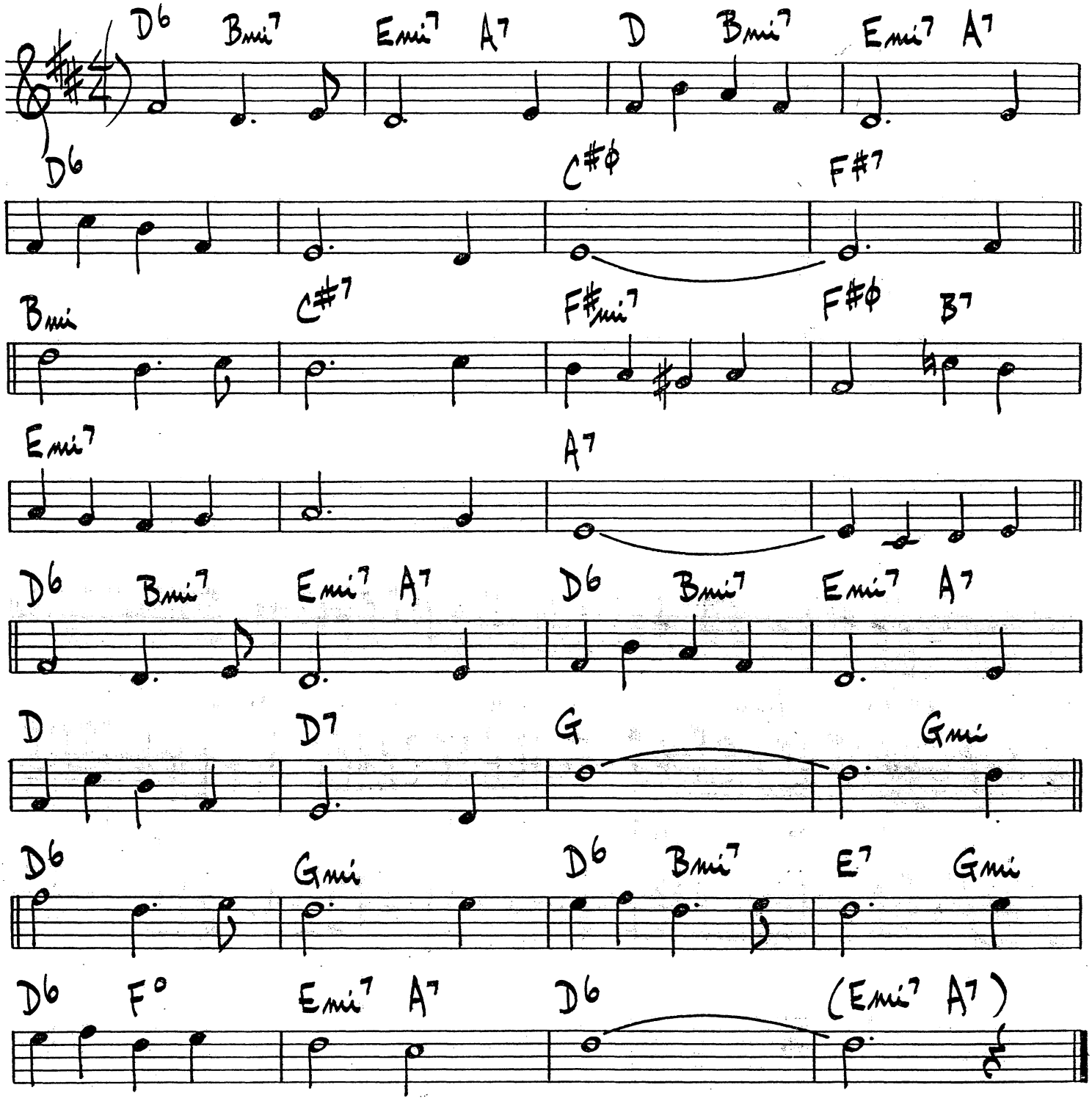

MED. SWING)

TIPPIN'

HORACE SILVER

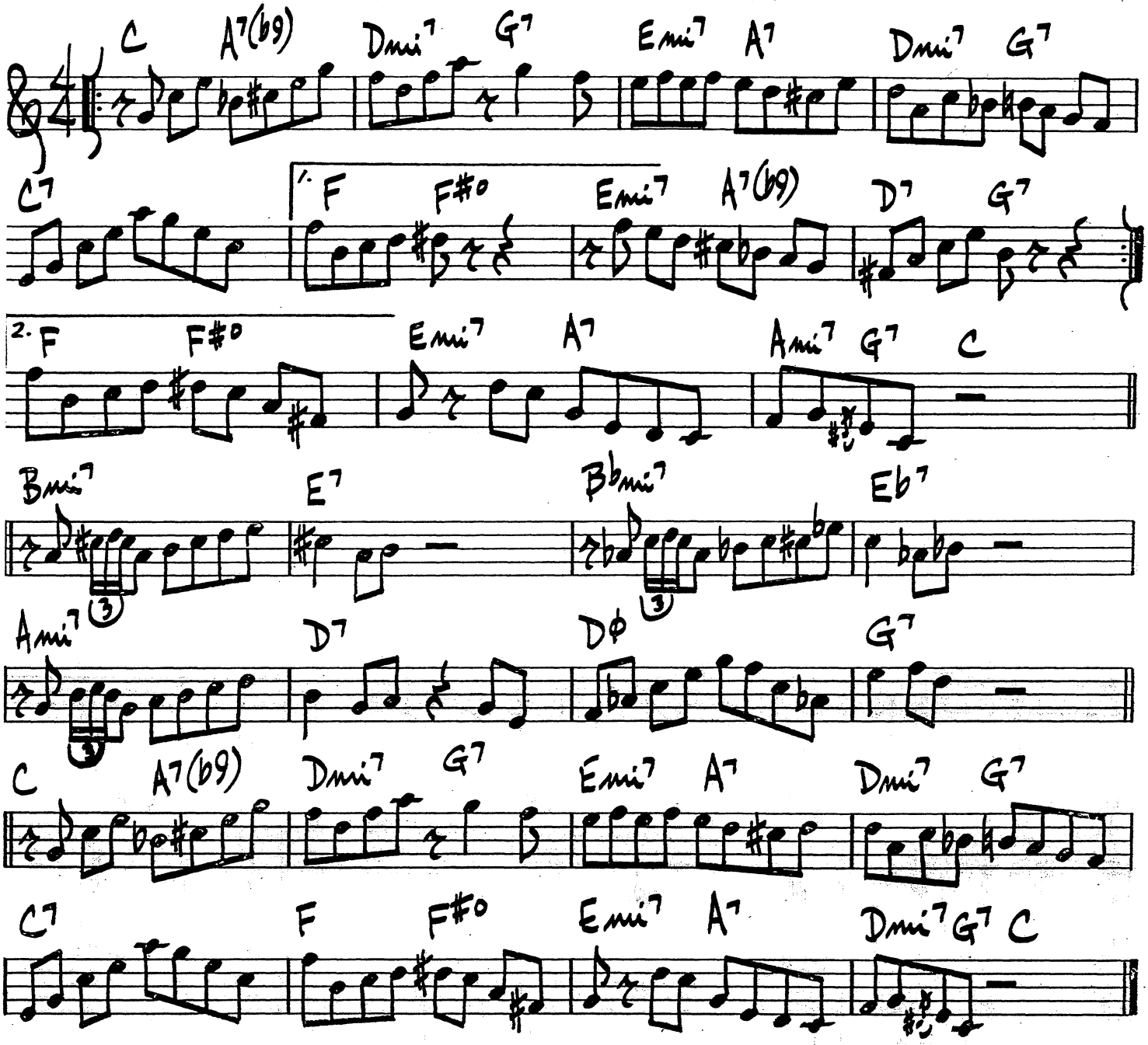

TIME AFTER TIME

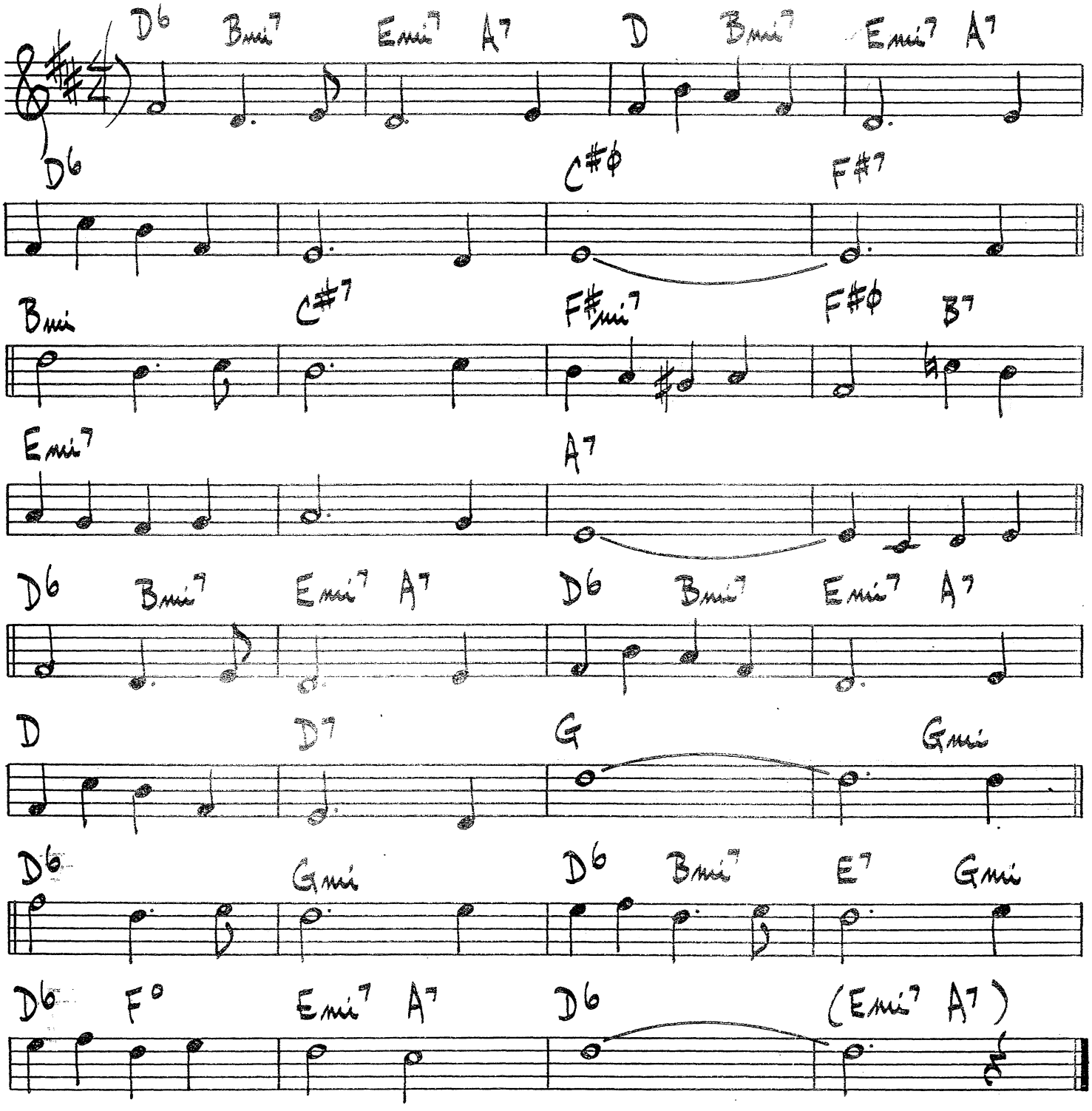

372.

MED. SWING)

TIPPIN'

HORACE SILVER

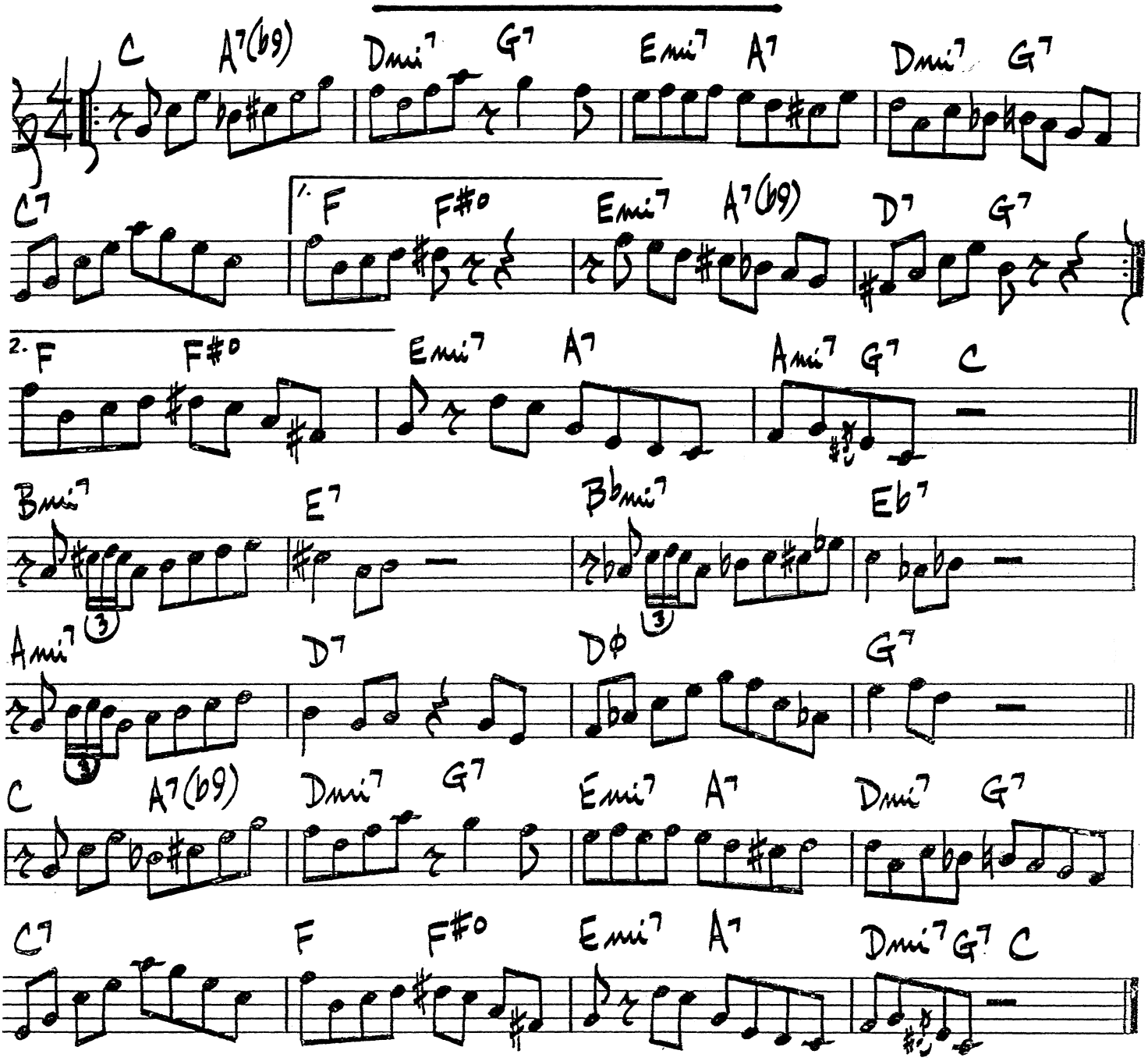

THIS I DIG OF YOU

HANK MOBLEY

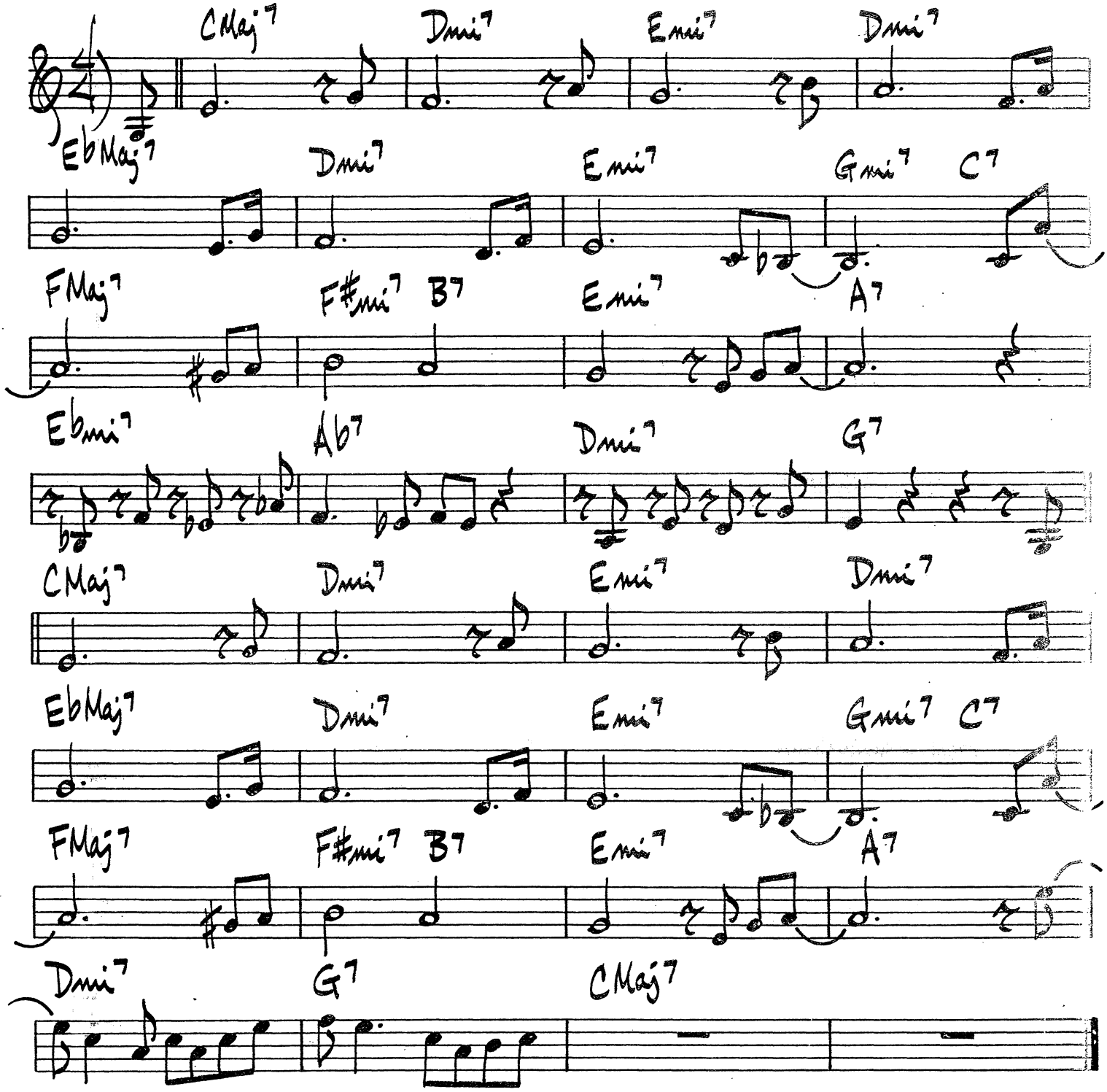

(♩=158) THRIVING ON A RIFF

CHAS. PARKER

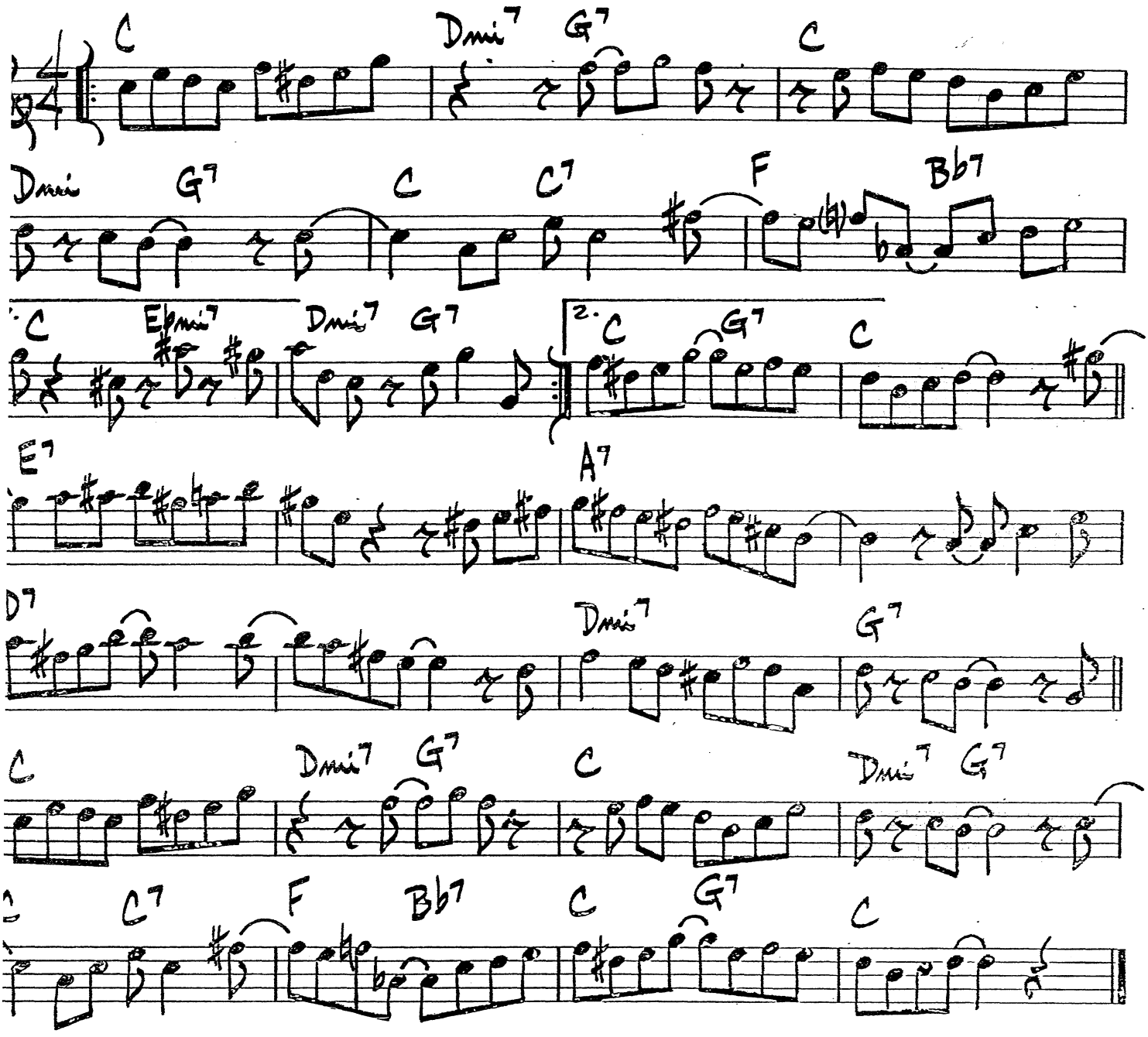

TOMORROW'S DESTINY

WOODY SHAW

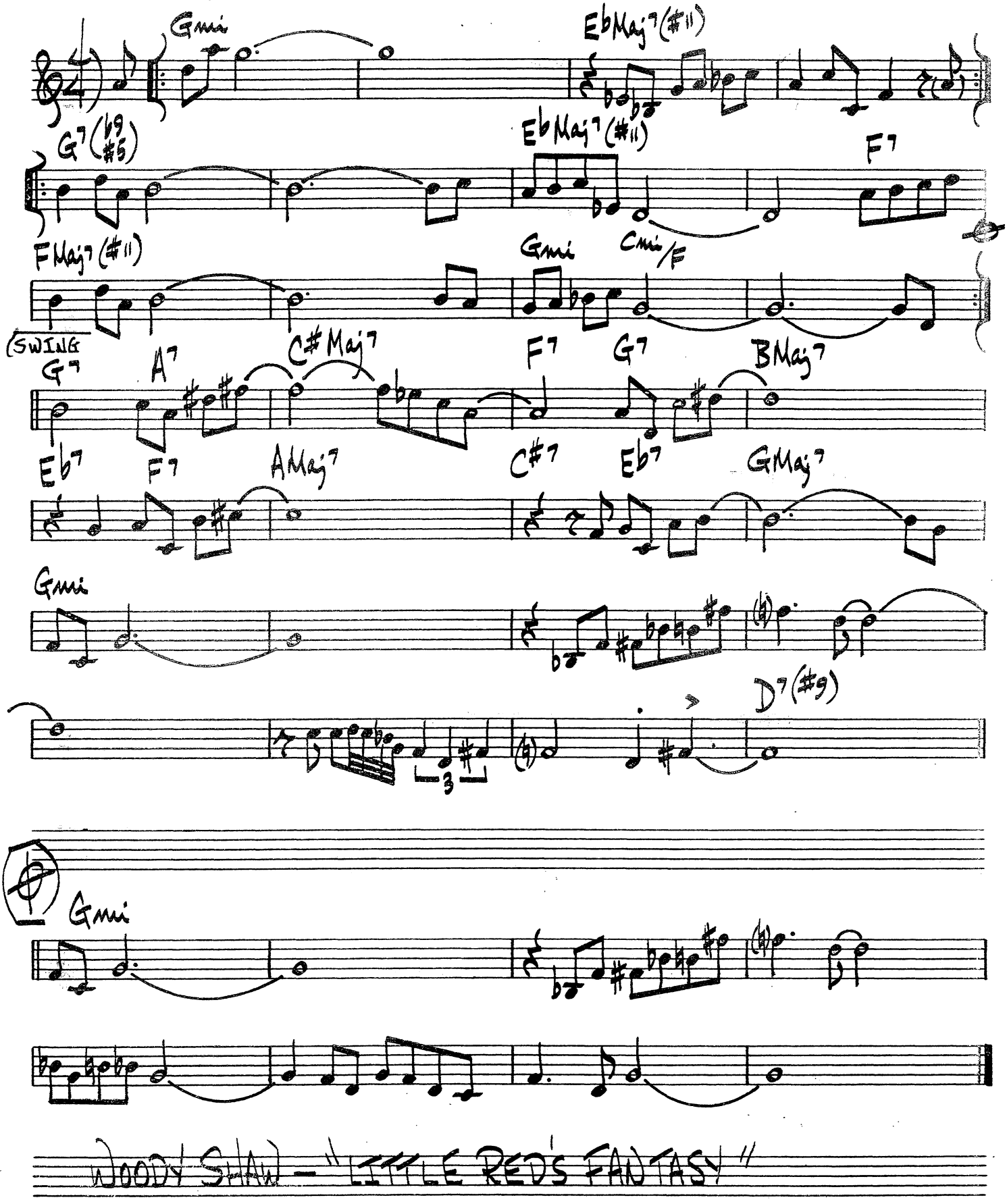

WOODY SHAW — "LITTLE RED'S FANTASY"

TOAD'S PLACE

JEFF LORBER

♩=120

F#9 SUS

(UNISON BS. & PIANO (L.H.)

2

F#9 SUS C7 SUS F#9 SUS F9 SUS F#9 SUS 2

G9 SUS 2

S. (RHYTHM CONTINUE SAME AS INTRO.

(8va opt.)

F9 SUS E9 SUS

A7 Bmi7

E9 Bbmi7 Ami7 C7 SUS C#7 SUS D7 SUS (to Solo After D.S.)

F#9 SUS C7 SUS F#9 SUS F9 SUS F#9 SUS 2 (D.S. to Solos)

(TOAD'S PLACE PG. 2)

SOLOS:

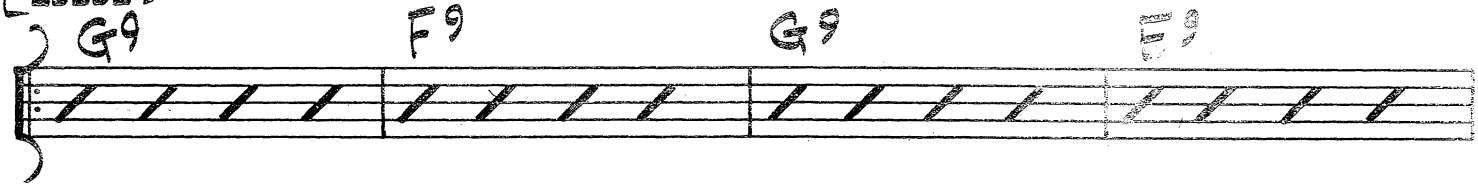

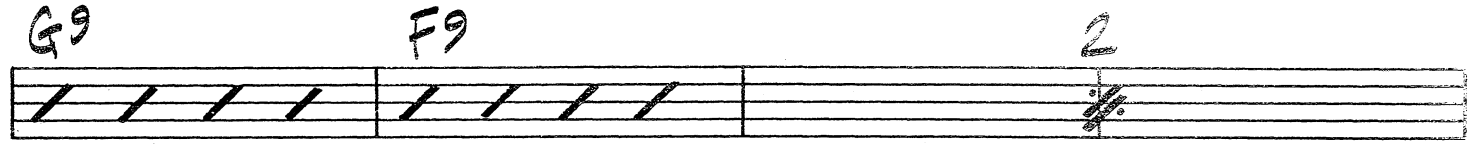

INTO LINE BETWEEN SOLOS

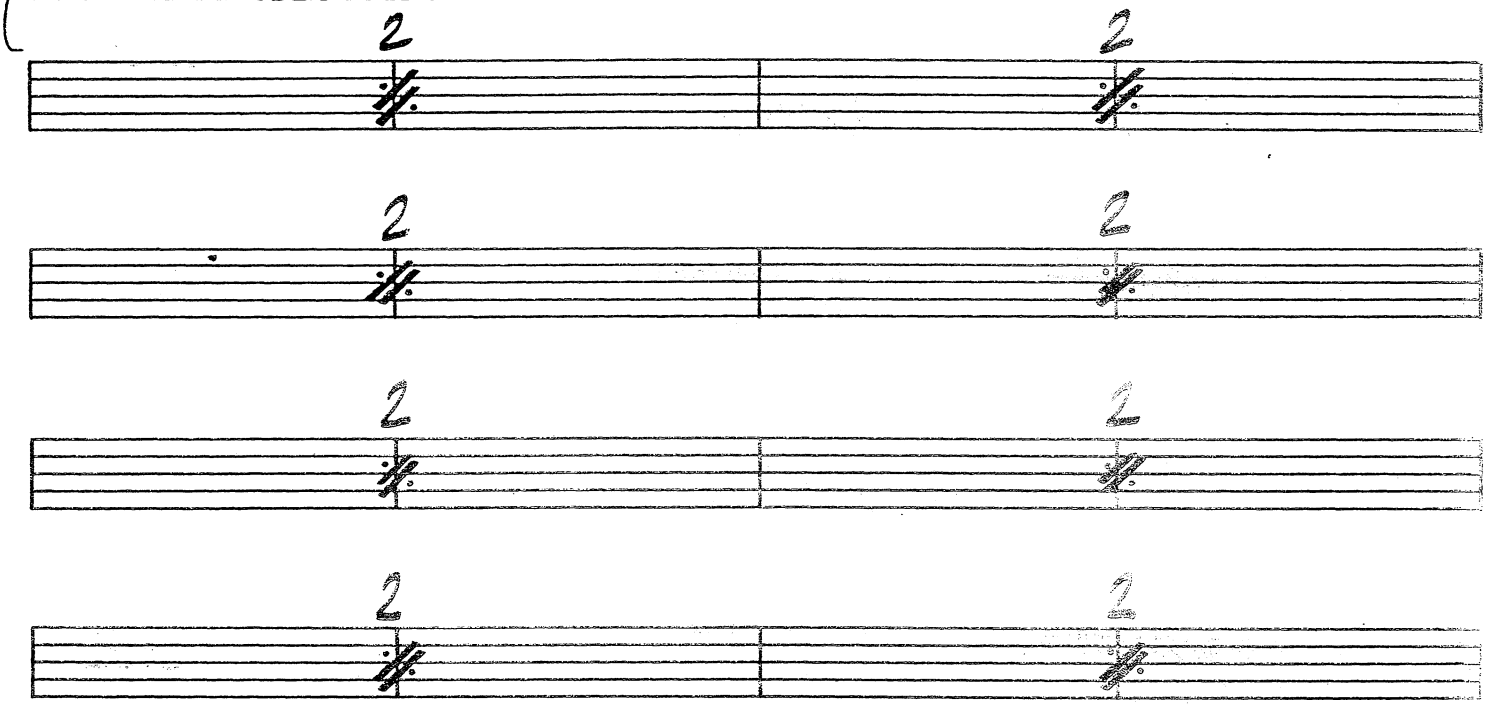

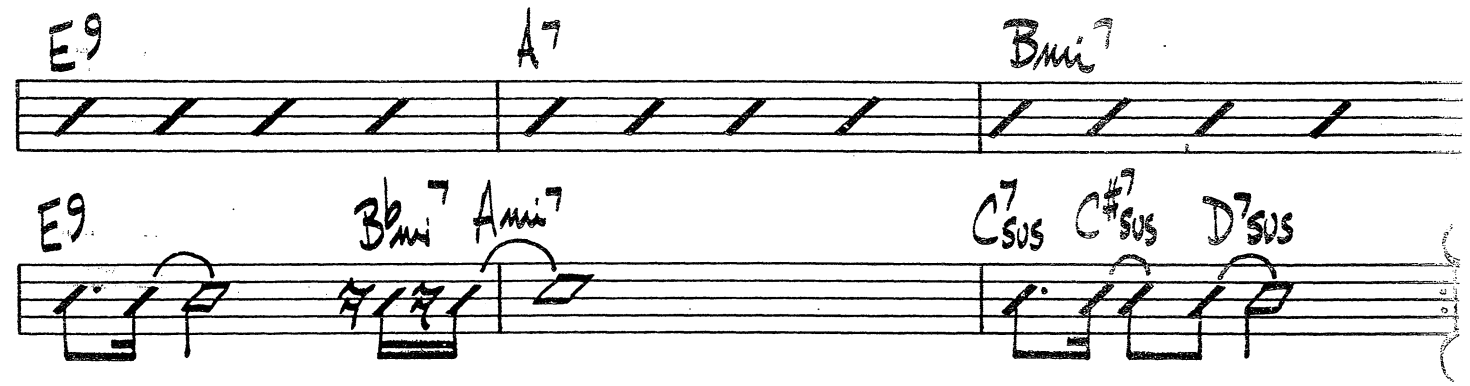

JEFF LORBER - "WATERSIGN"

(UP)

TRANE'S BLUES

JOHN COLTRANE

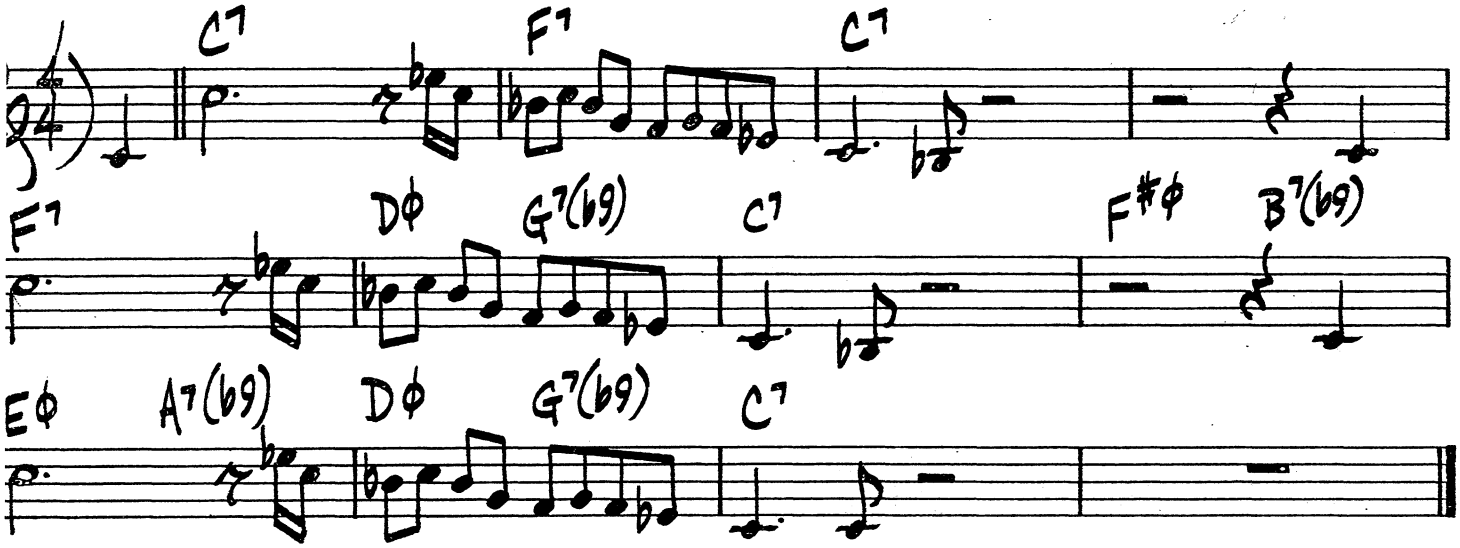

TENOR MADNESS

SONNY ROLLINS

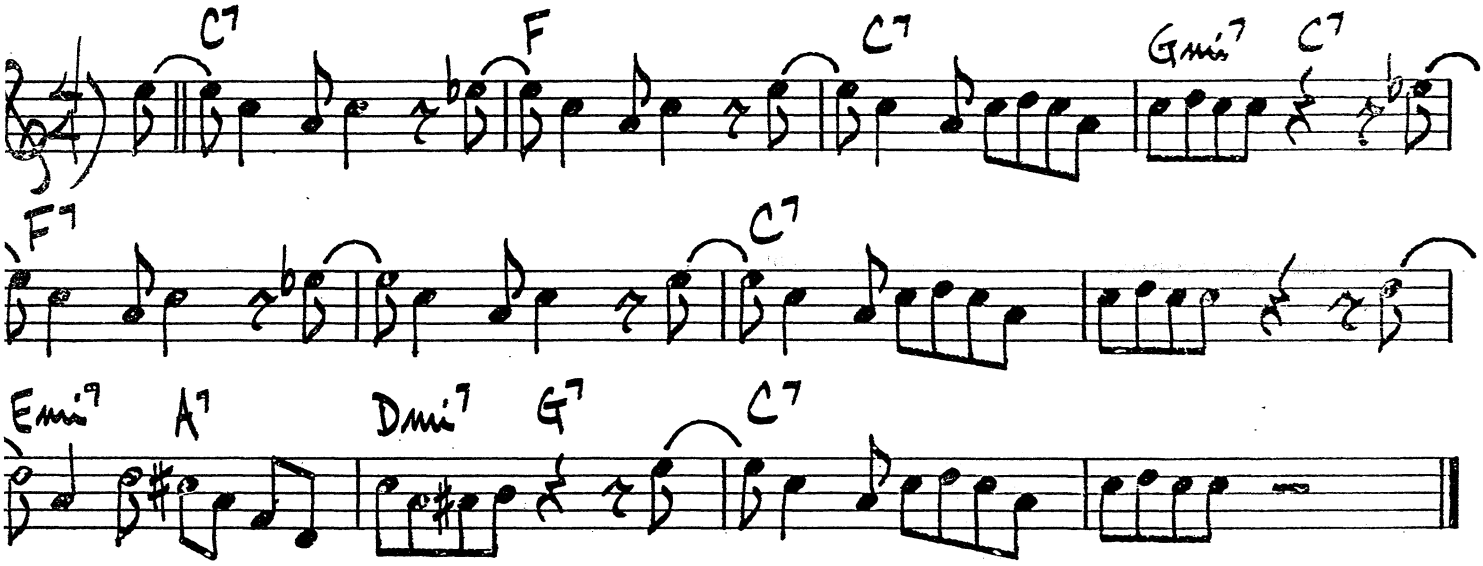

(MED. BLUES)

TURNAROUND

ORNETTE COLEMAN

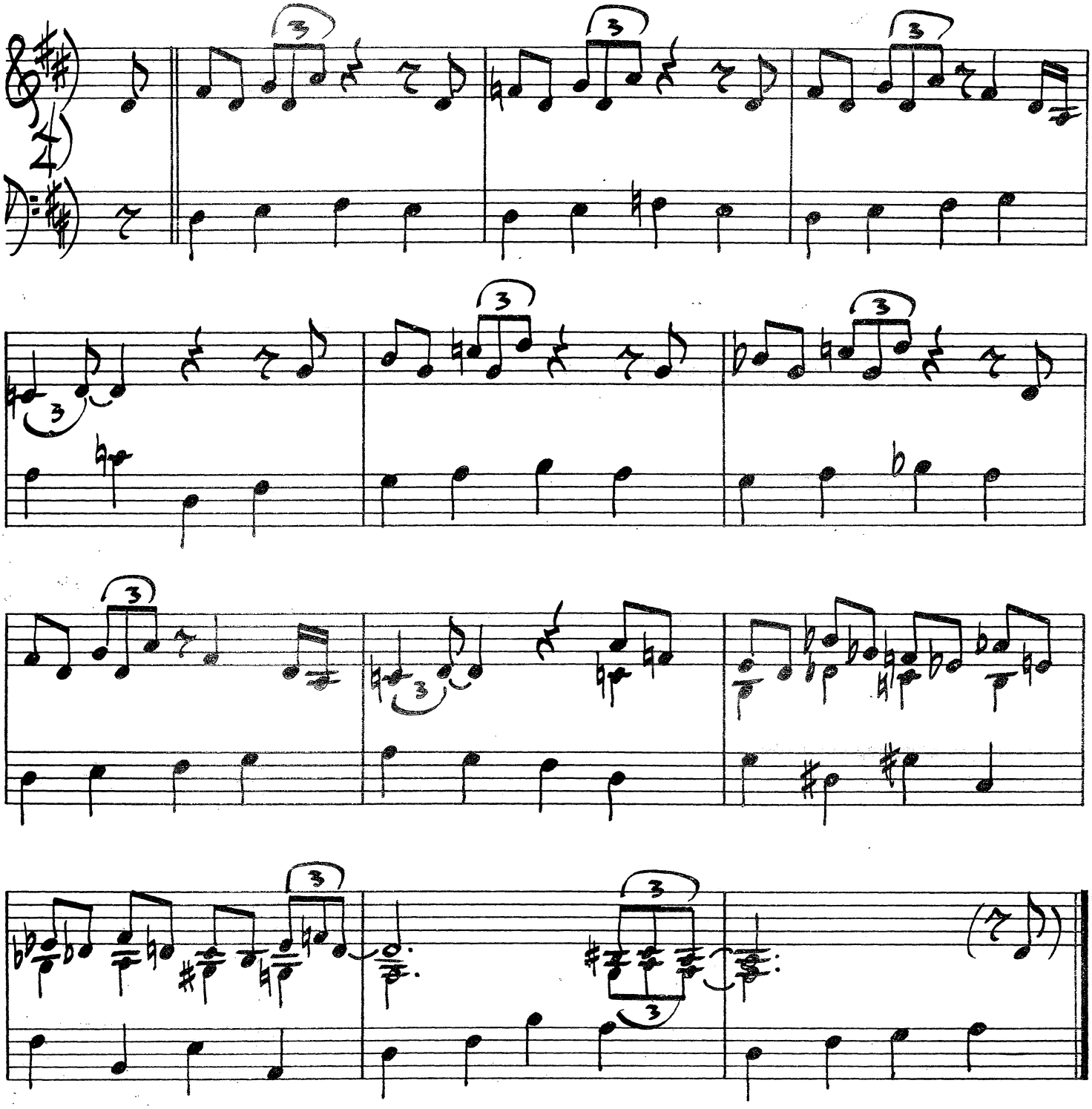

378.

TWO NOT ONE

LENNIE TRISTANO

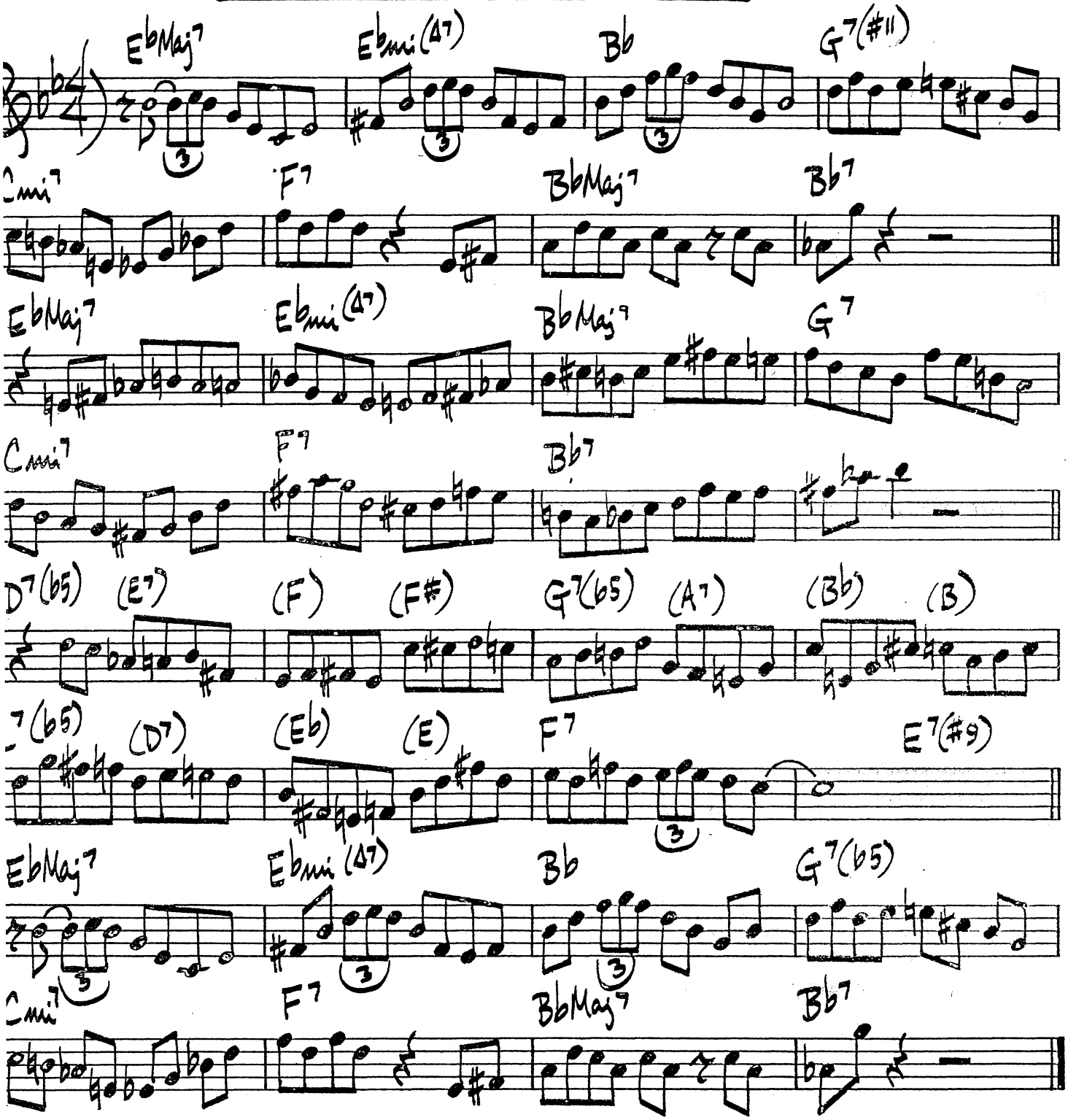

(SAMBA)

VONETTA

EARL KLUGH

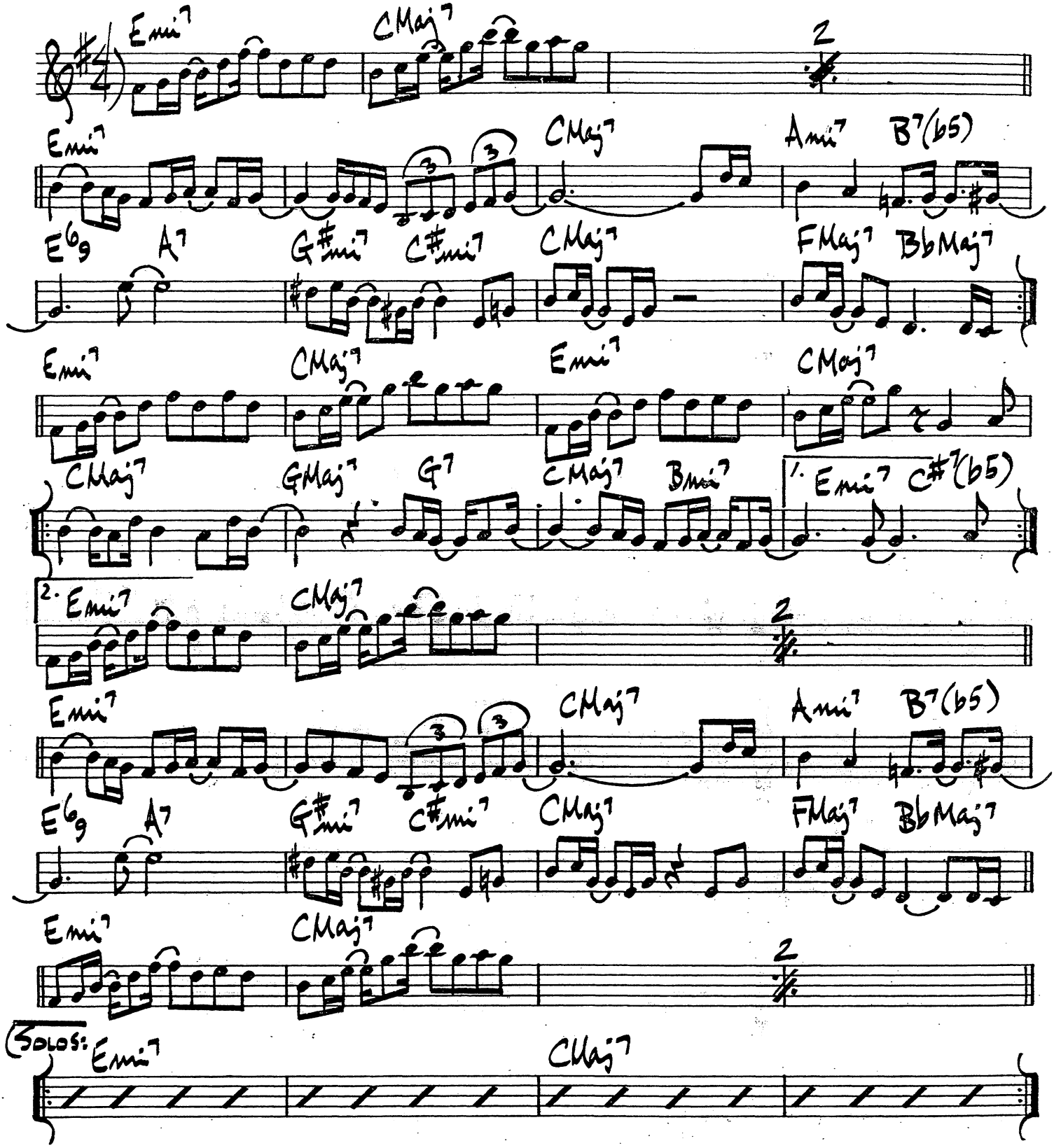

EARL KLUGH – "EARL KLUGH"

380.

WALKIN' SHOES

GERRY MULLIGAN

♩=138

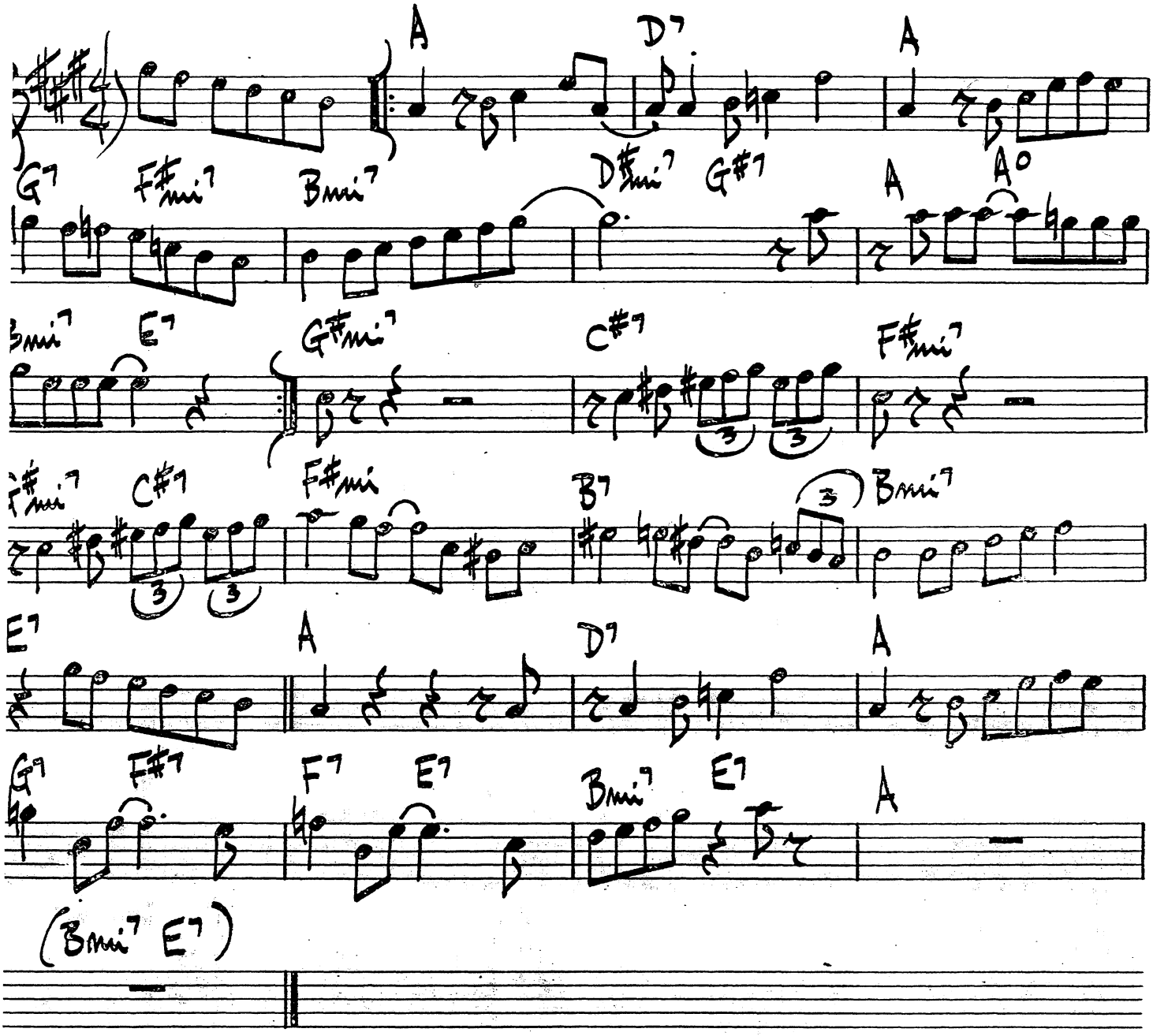

A WALKIN' THING

BENNY CARTER

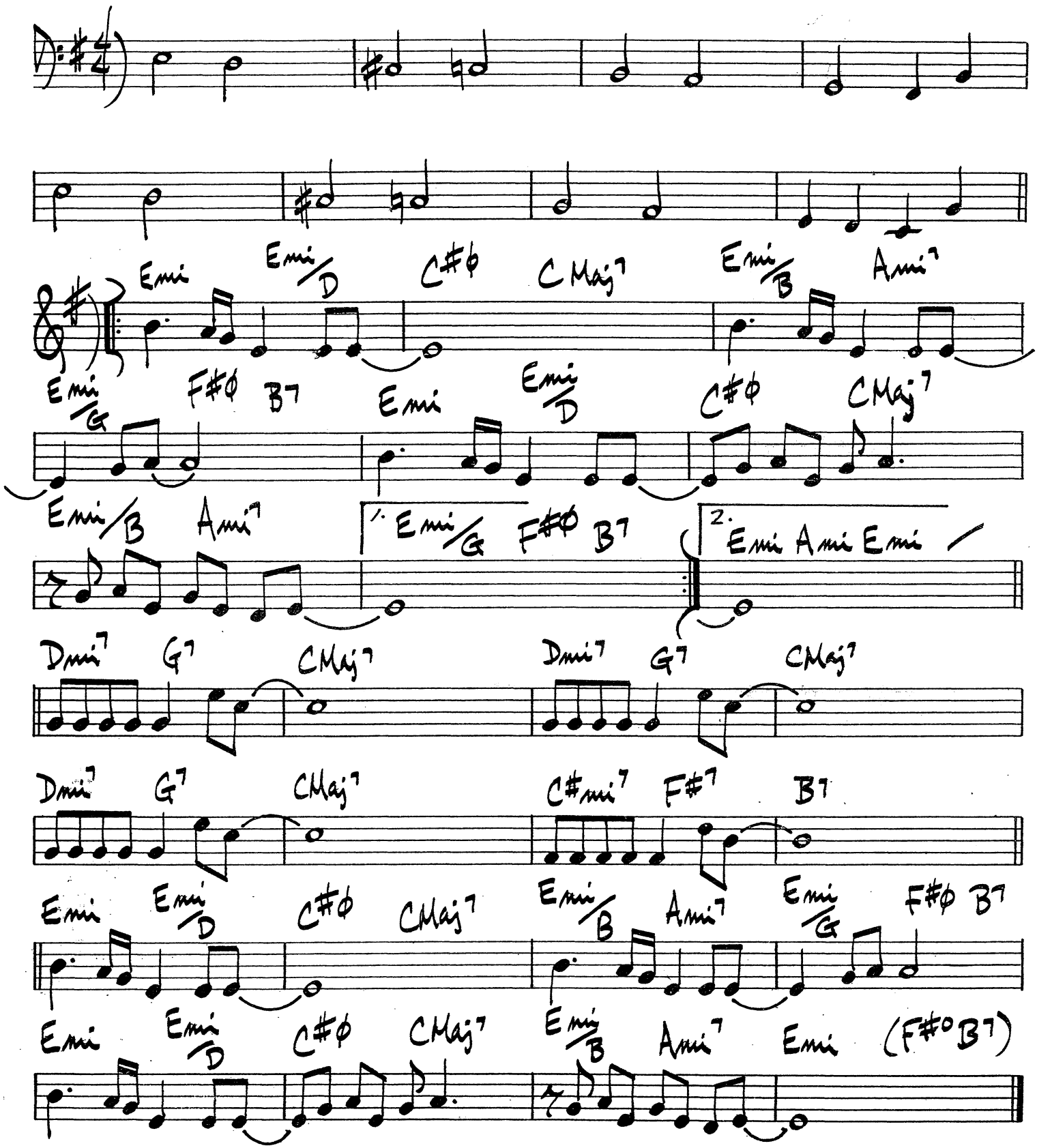

382.

WALK TALL

CANNONBALL ADDERLY

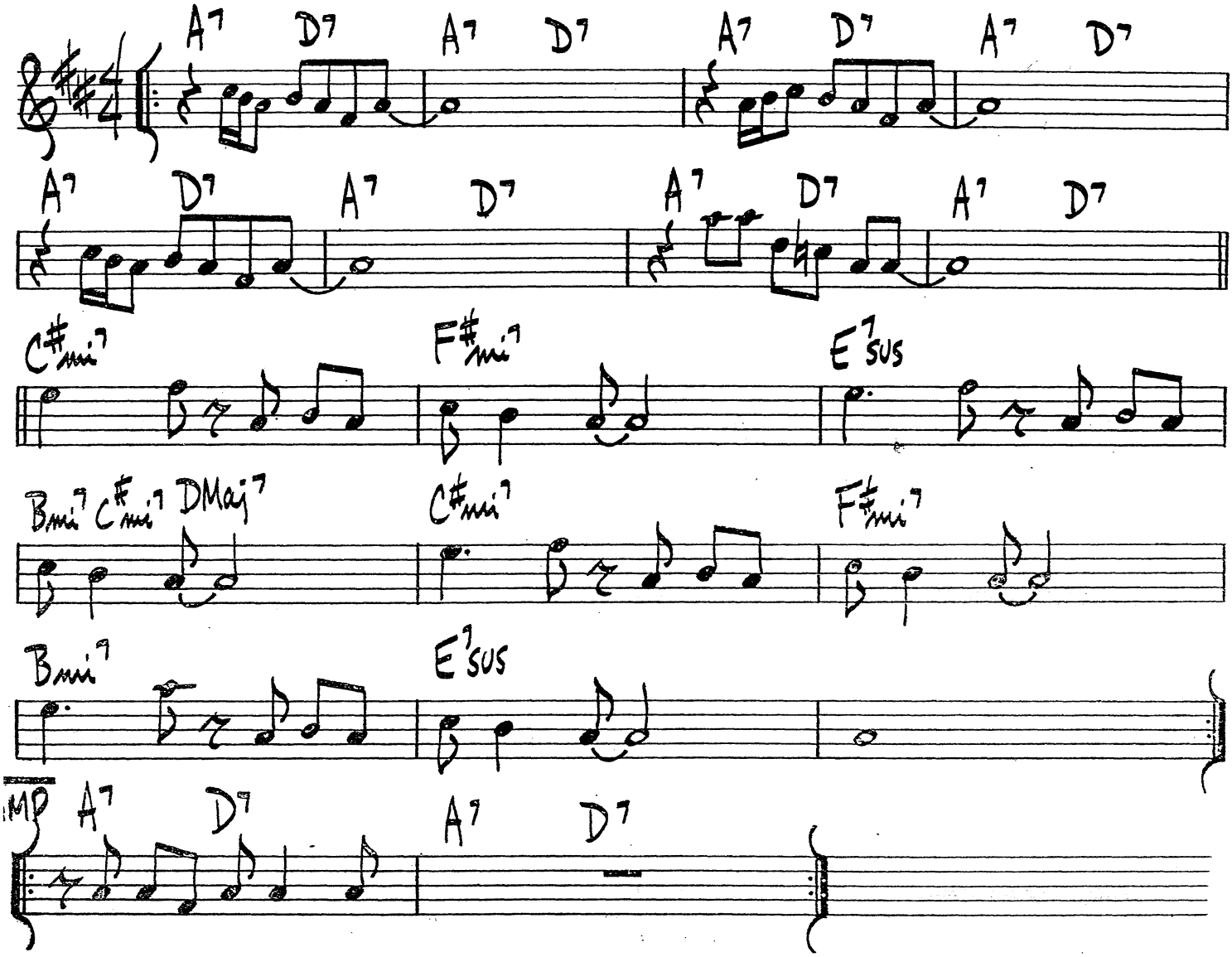

WALL STREET

JOHN KNOWLTON

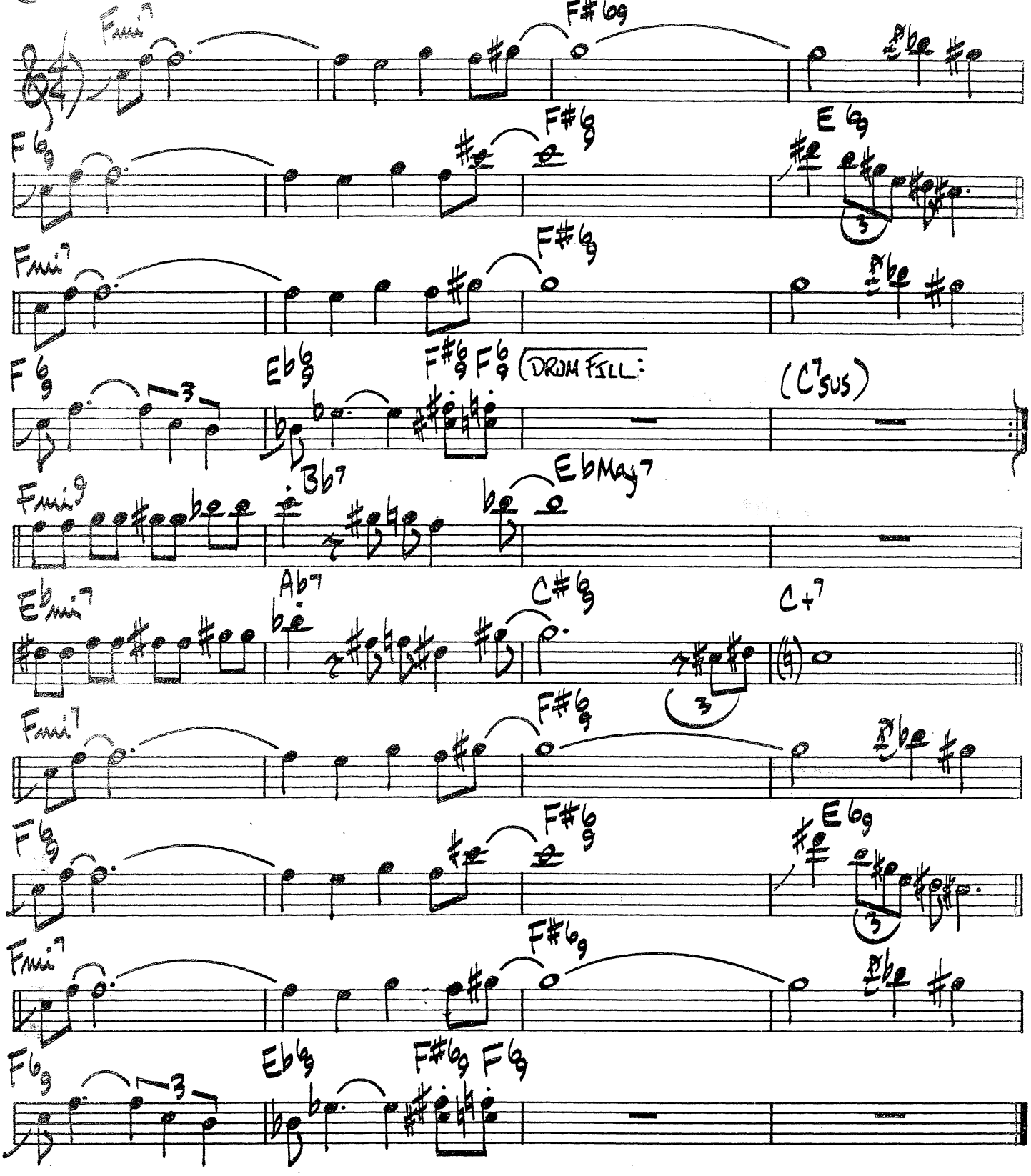

384.

WATCH WHAT HAPPENS

BOSSA)

MICHEL LE GRAND

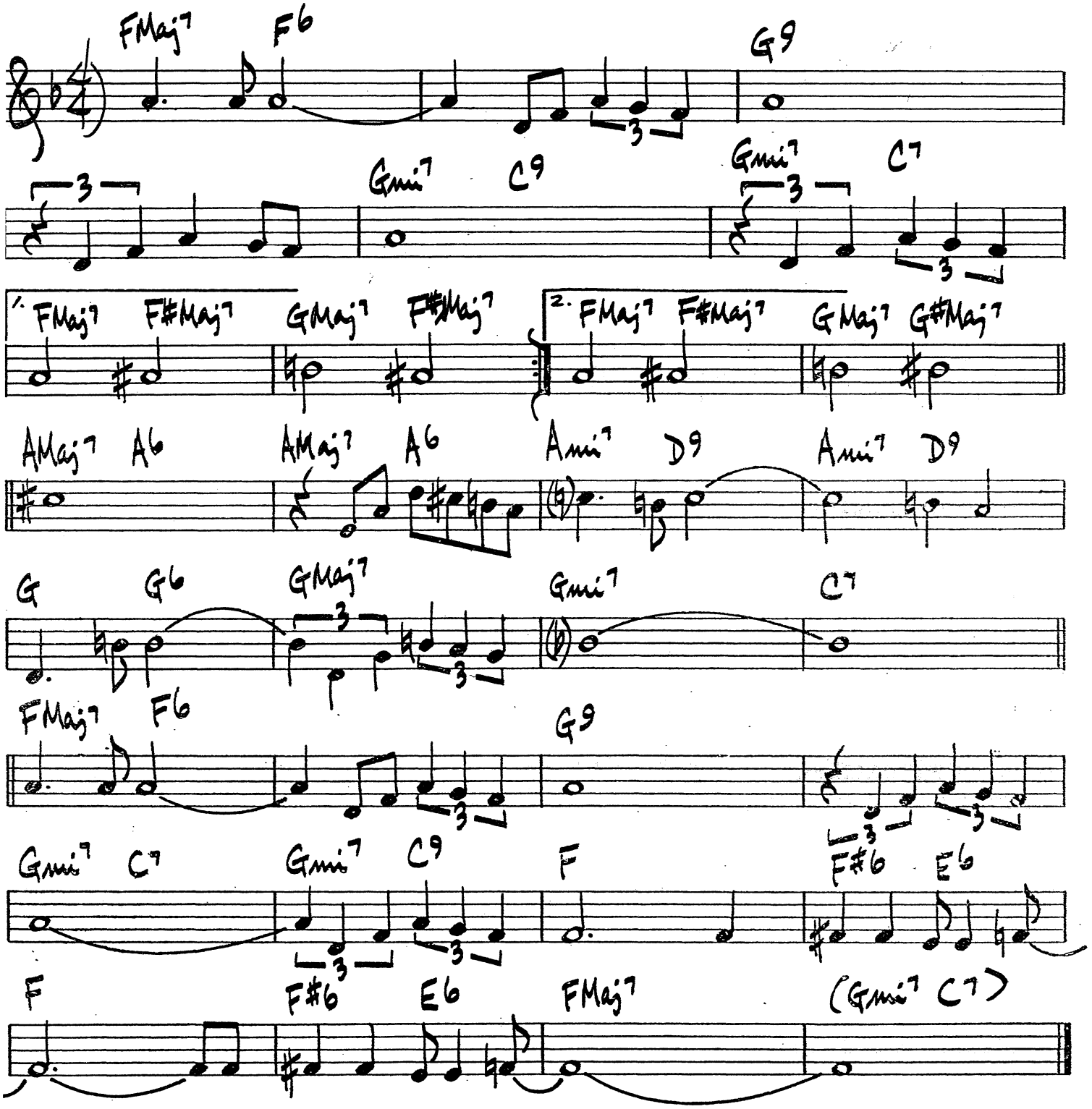

WATERCOLORS

PAT METHENY

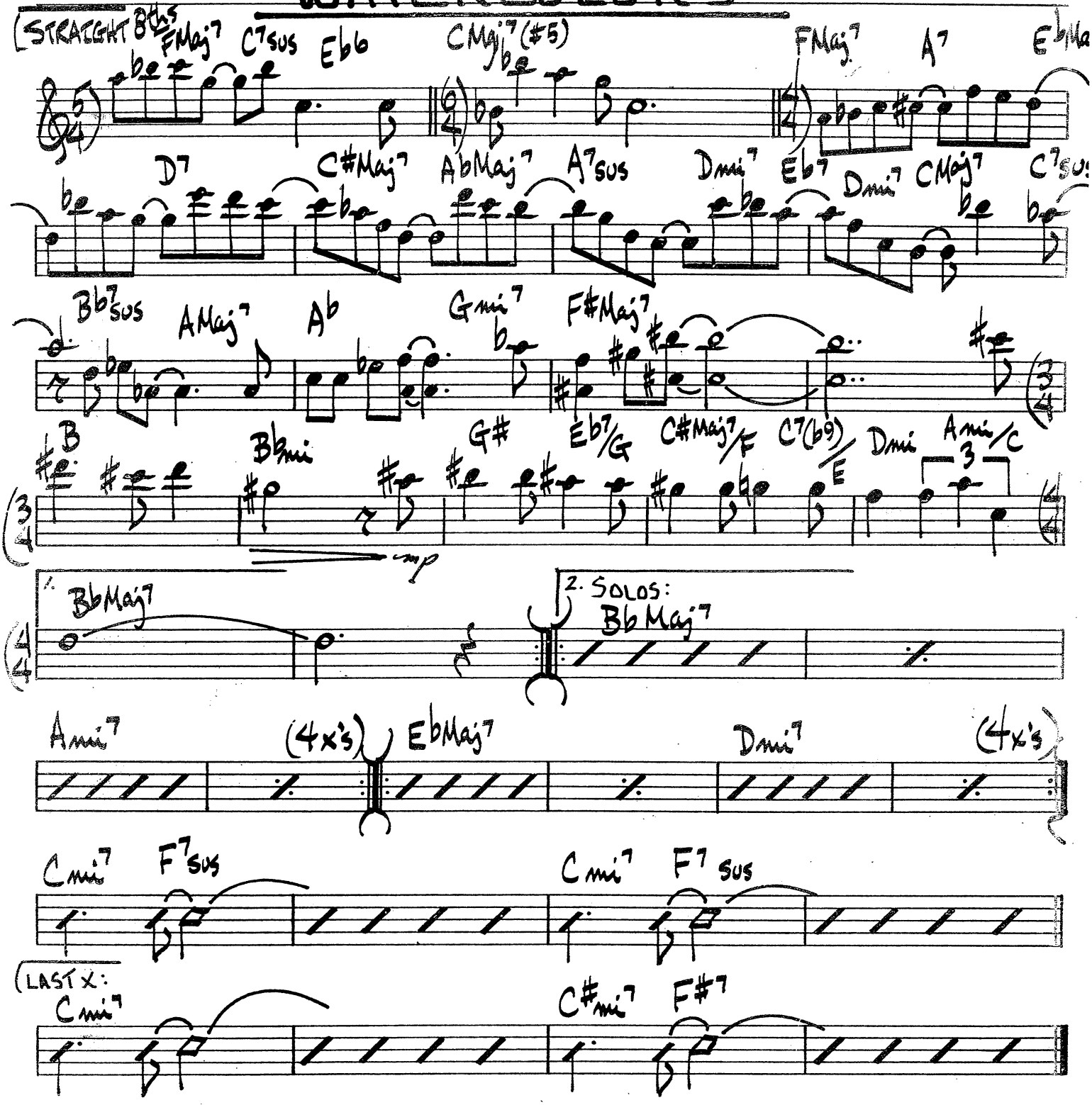

386.

WATERSIGN

JEFF LORBER

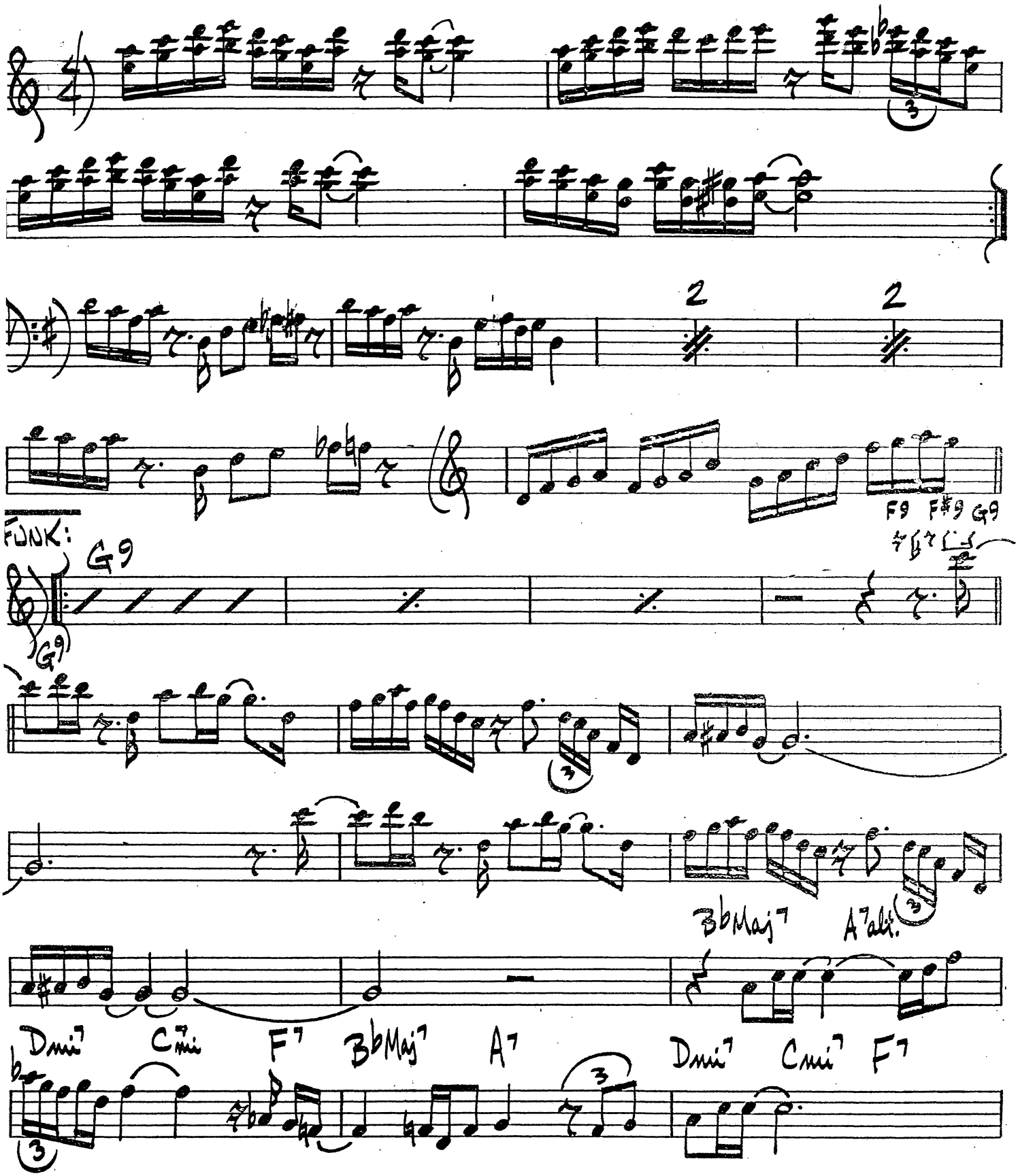

WATERSIGN PG. 2

(BS. PATTERN from INTRO:)

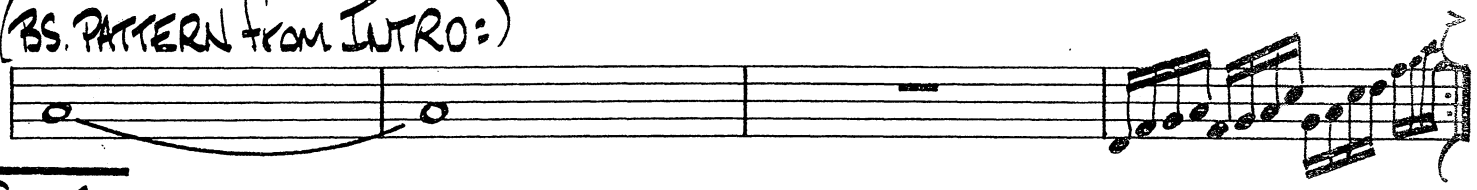

(SOLOS:

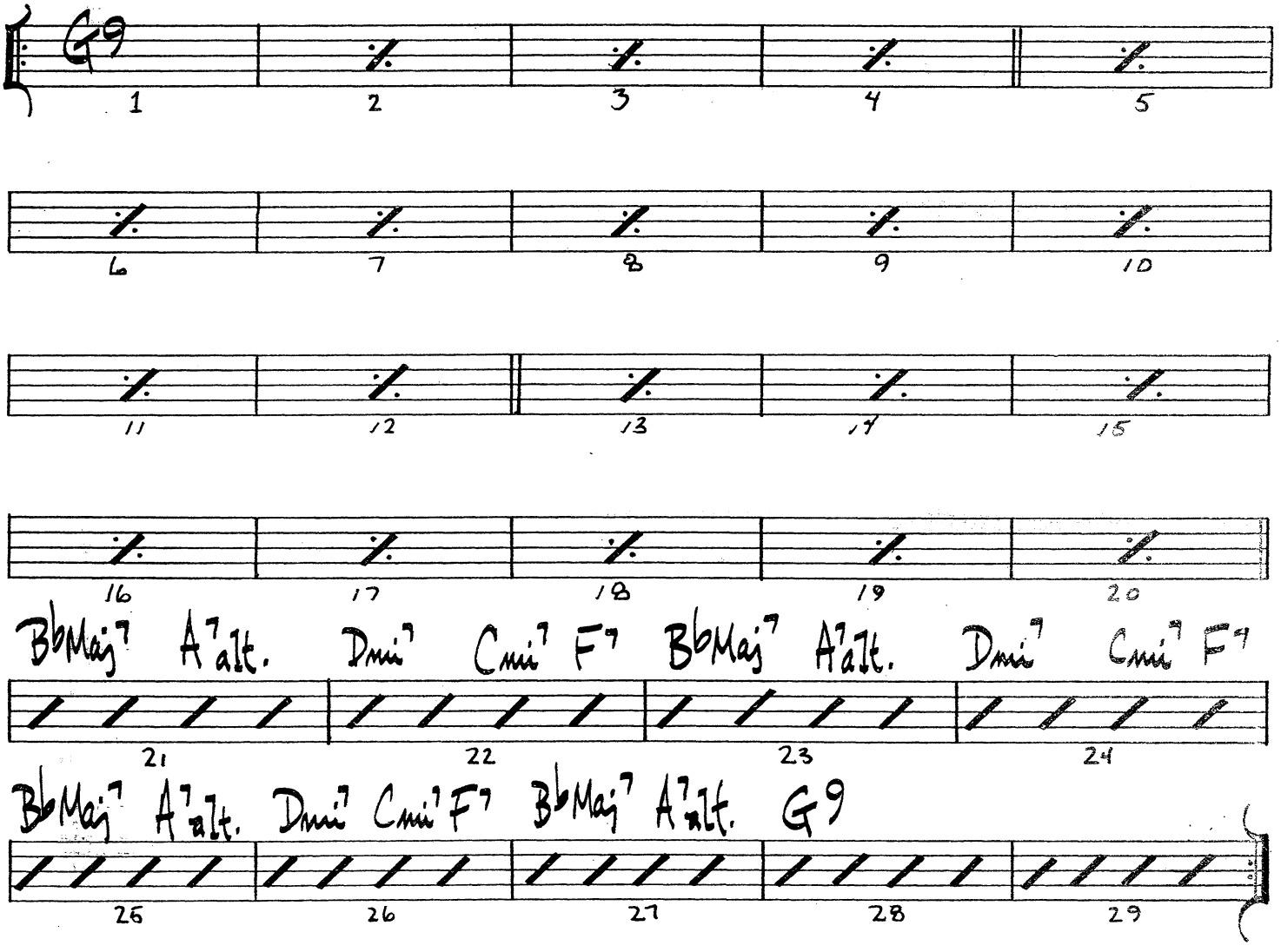

388.

KERN & FIELDS

MED. UP)

THE WAY YOU LOOK TONIGHT

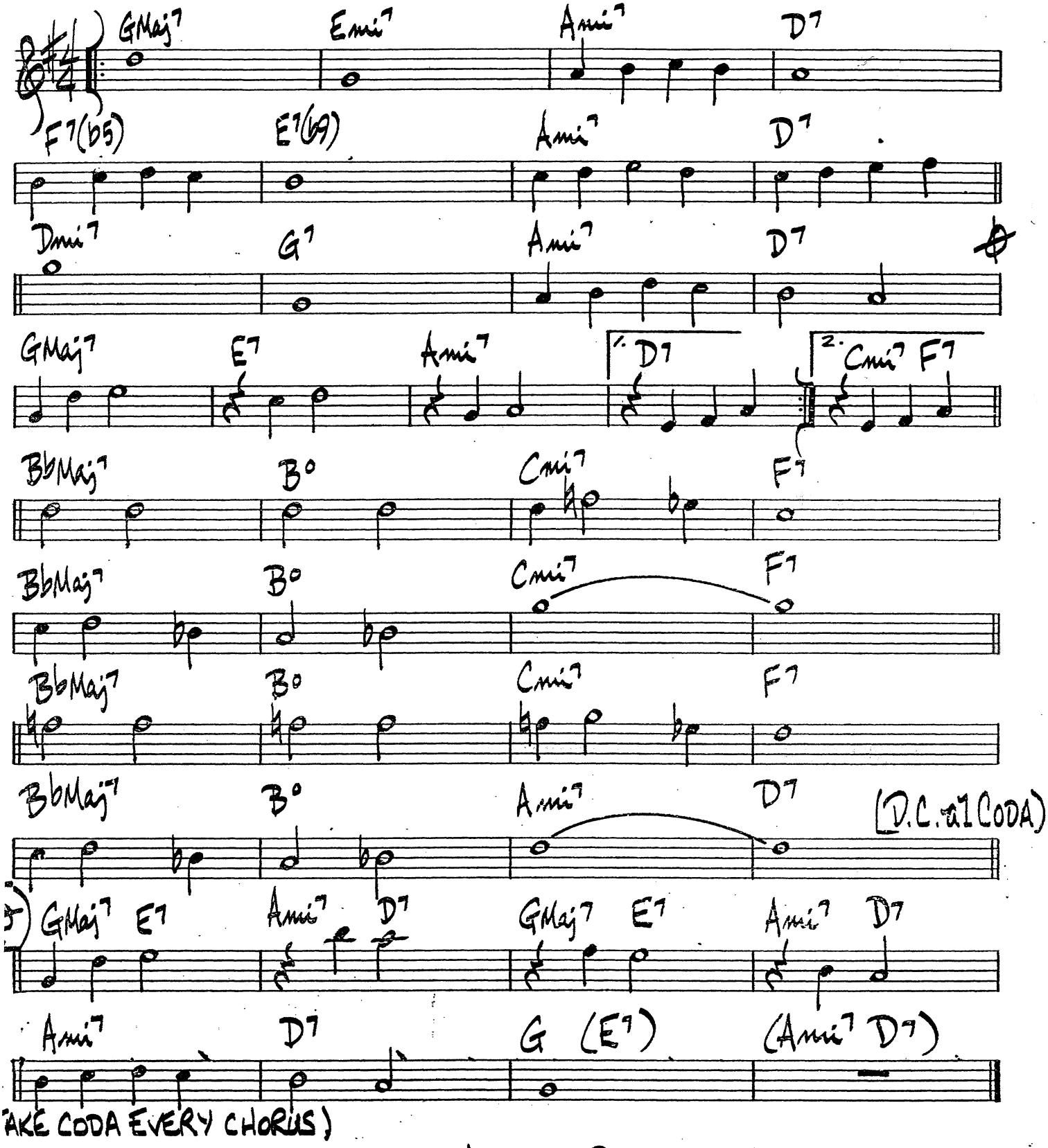

TAKE CODA EVERY CHORUS)

SONNY ROLLINS - "SONNY ROLLINS"
JIM HALL - "JIM HALL LIVE"

WEEKEND BLUES

ED KAISER

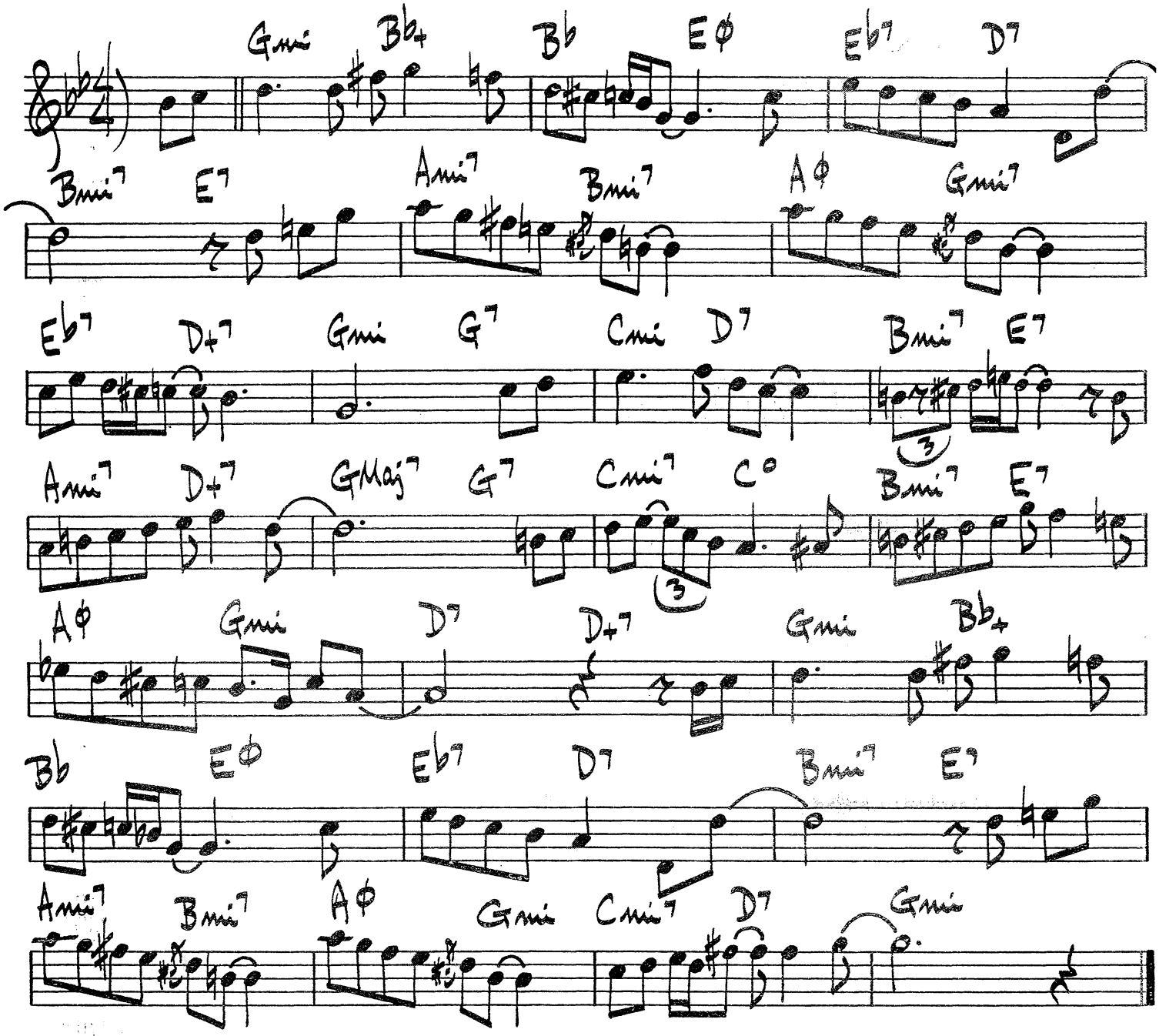

390.

WENDY

MED. SWING

PAUL DESMOND

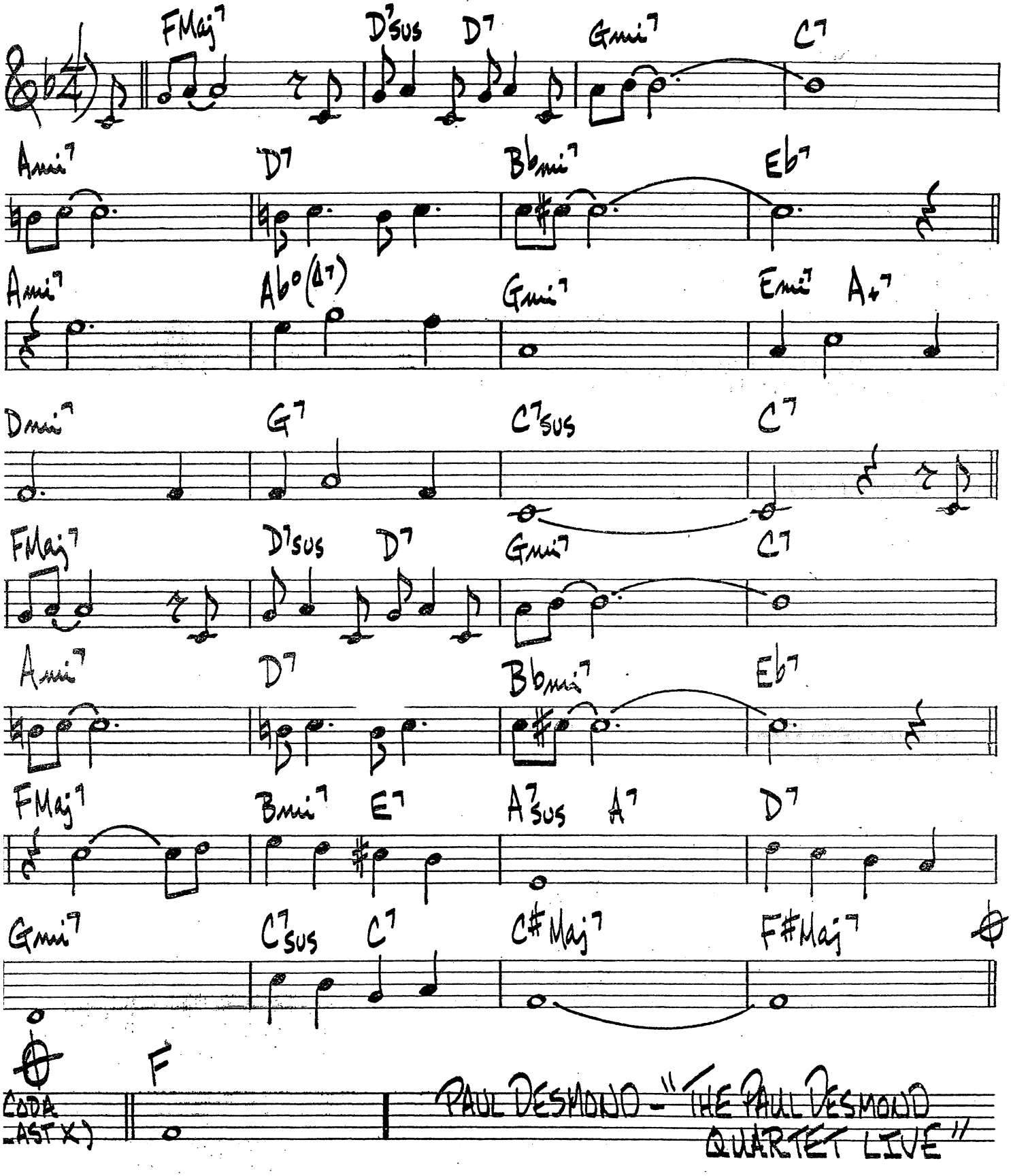

PAUL DESMOND - "THE PAUL DESMOND QUARTET LIVE"

(SLOW BALLAD)

WHAT'S NEW

BOB HAGGART

A7 D6 Bmi7 Cmi7 F7 BbMaj7 (Gmi7)

E∅ A7 Dmi Dmi/C BbMaj7 A7

D Bmi7 1. Emi7 Eb7 2. Ami7 Ab7

Gb Emi7 Fmi7 Bb7 EbMaj7 Cmi7 A∅ D7

Gmi Bb7 A∅ Ab7 Gmi(A7) Gmi/F E∅ Eb7

D6 Bmi7 Cmi7 B7 BbMaj7 (Gmi7) E∅ A7

Dmi Dmi/C BbMaj7 A7 D6 (Emi7 A+7)

DMaj7 EbMaj7 DMaj7

CODA
(LAST X: ONLY)

WHEN LIGHTS ARE LOW

B. CARTER

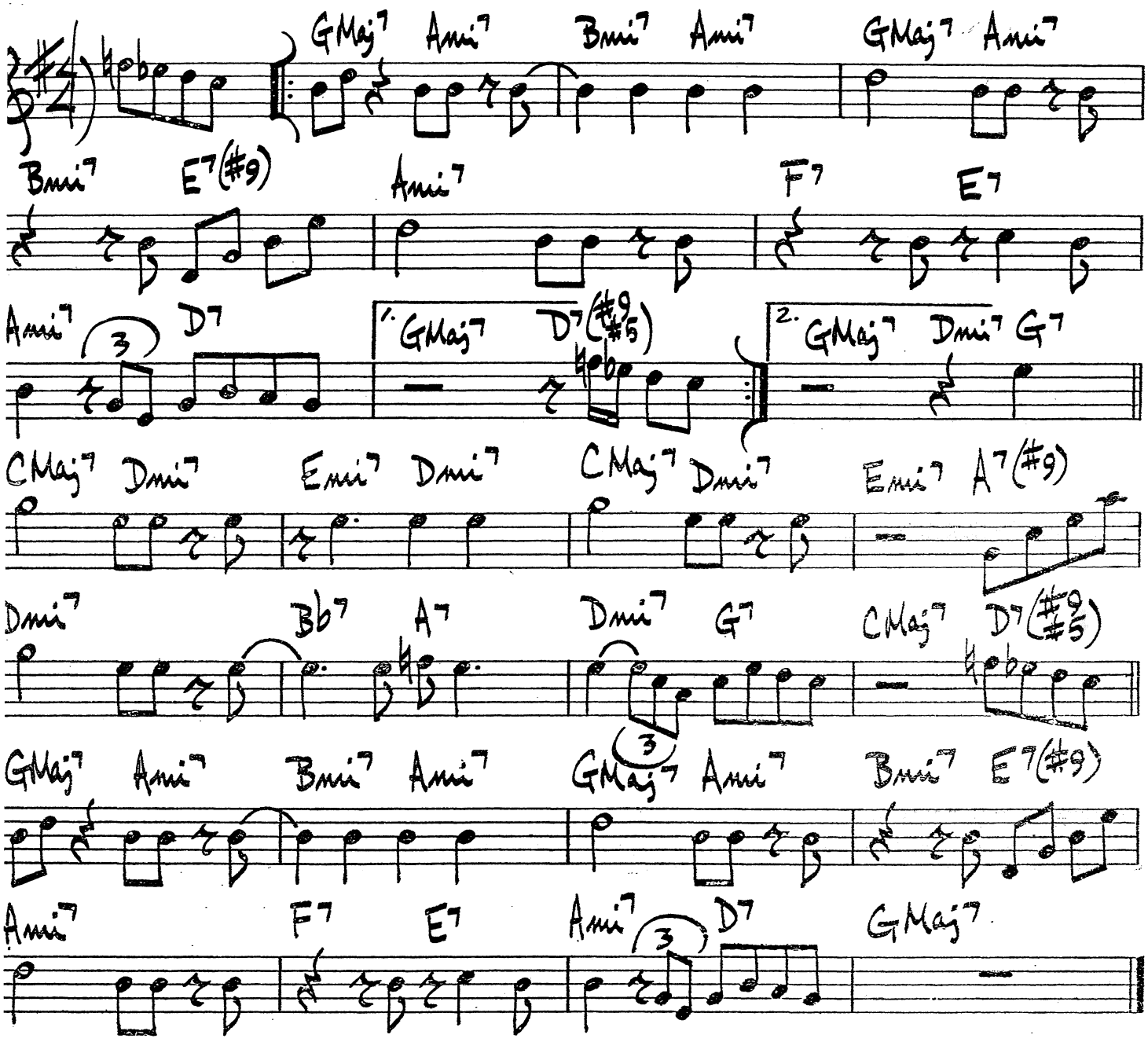

WHISPER NOT

BENNY GOLSON

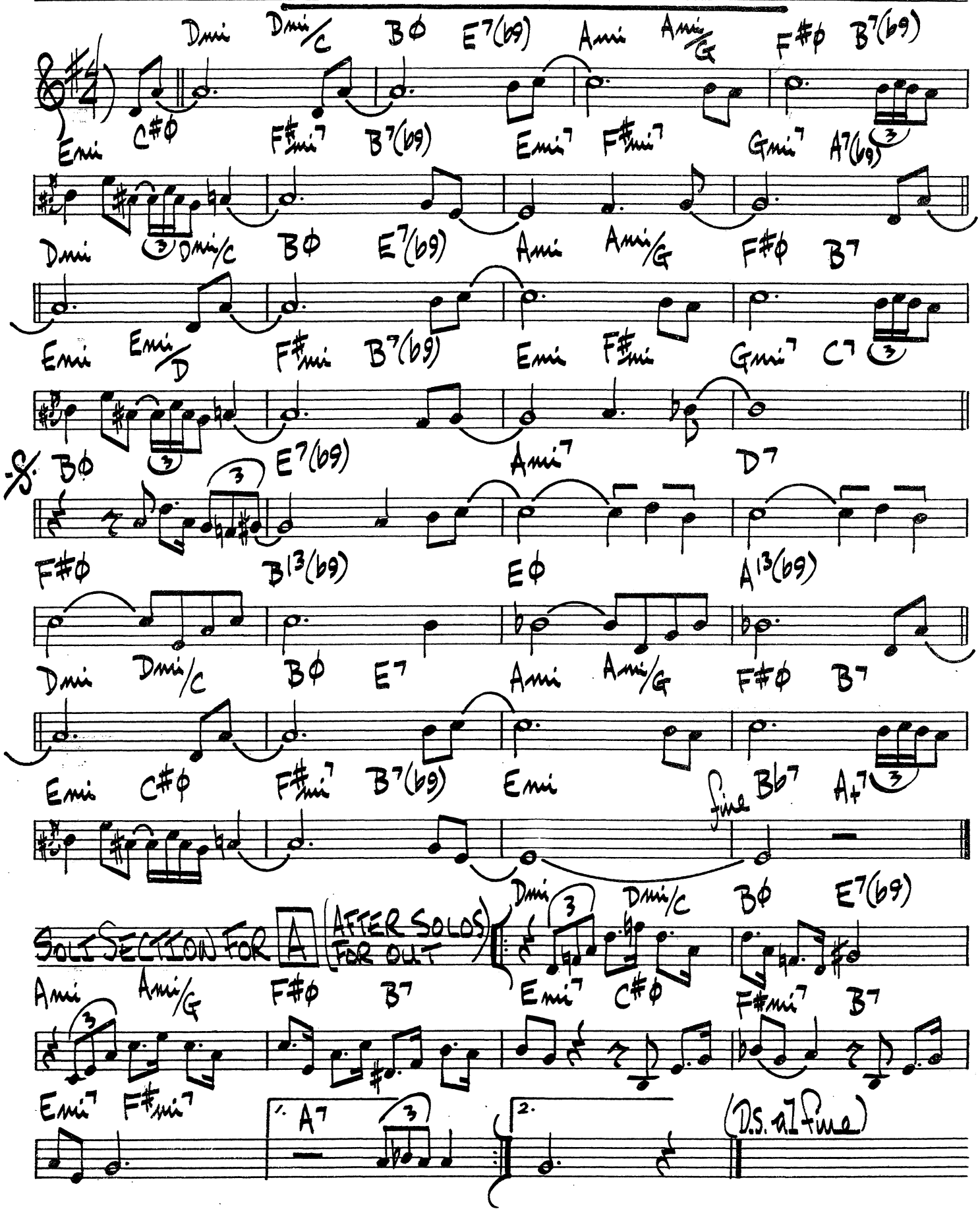

394.

(MED BALLAD) # WHO CAN I TURN TO

LESLIE BRICUSSE
ANTHONY NEWLEY

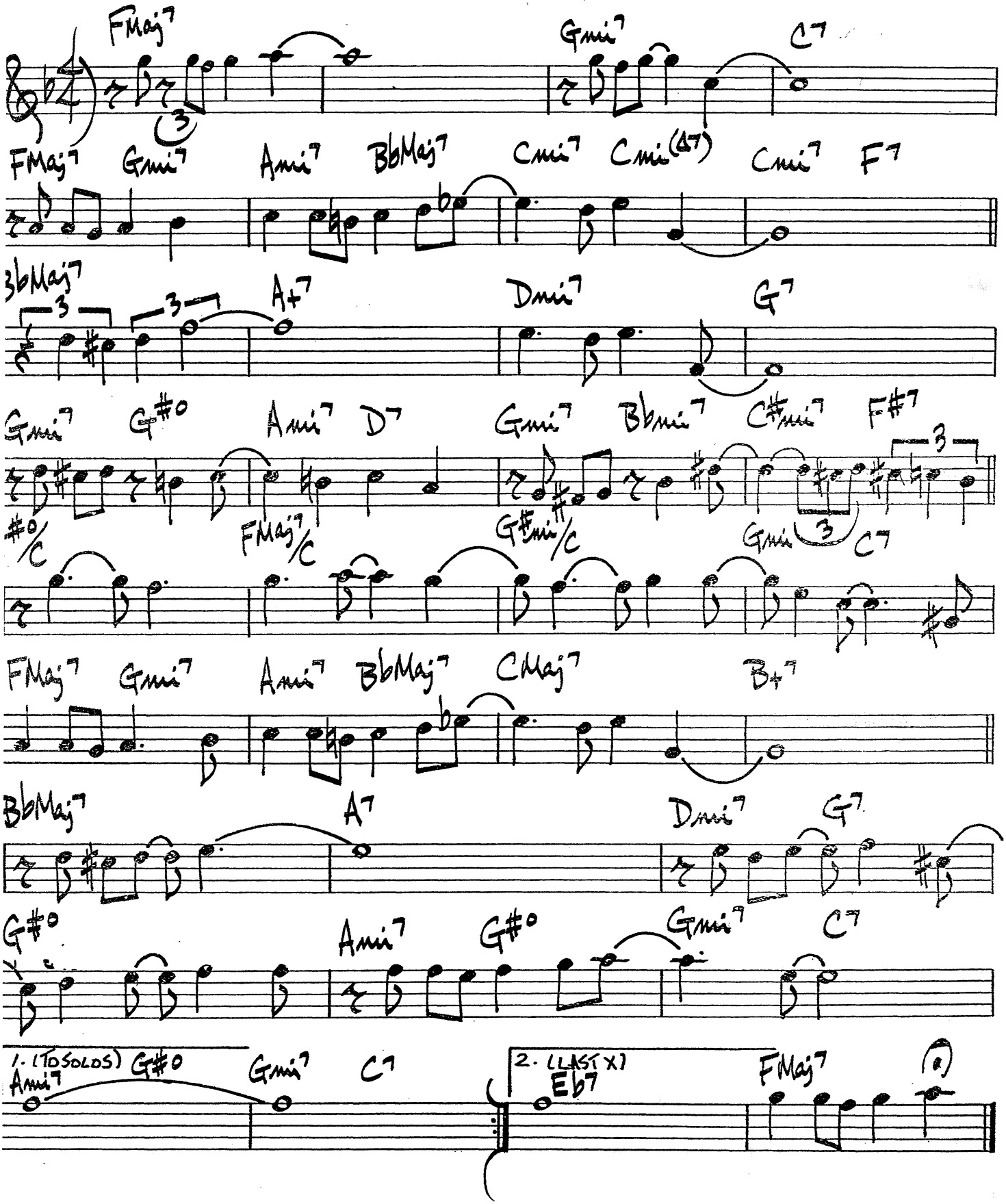

THE WHOPPER

PAT METHENY

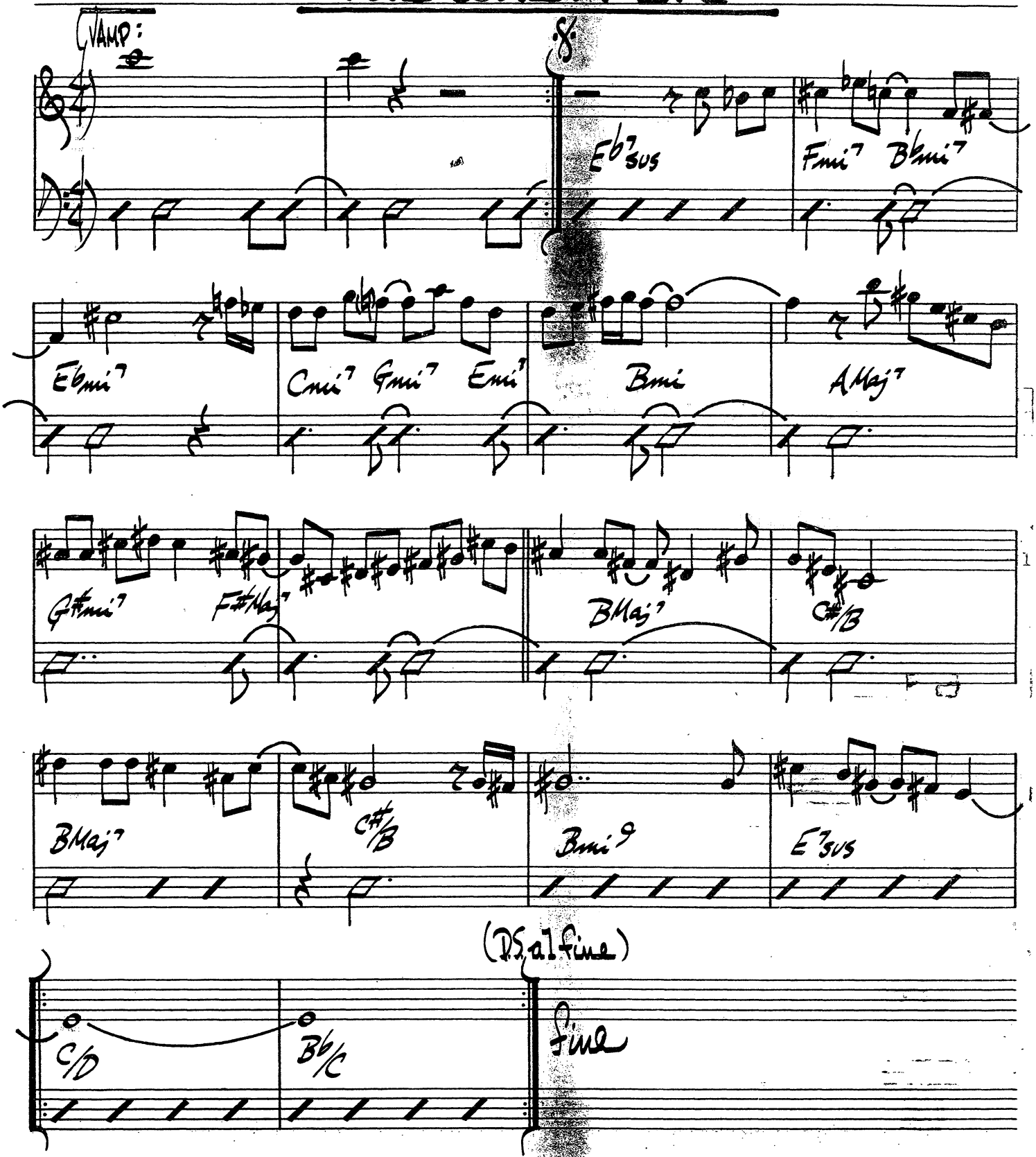

GARY BURTON - "PASSENGERS"

WILLOW WEEP FOR ME

ANN RONDELL

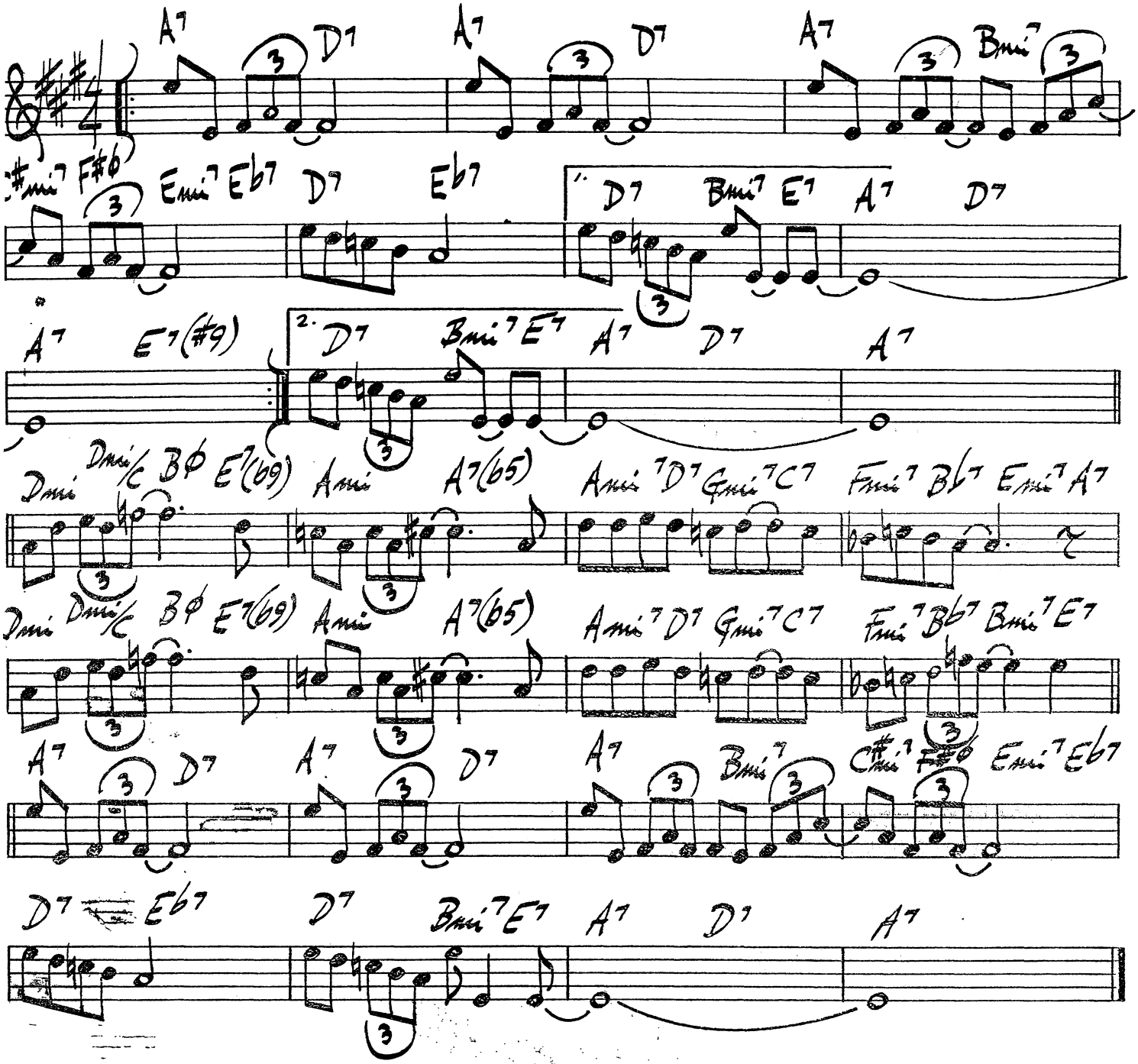

WOW

LENNIE TRISTANO

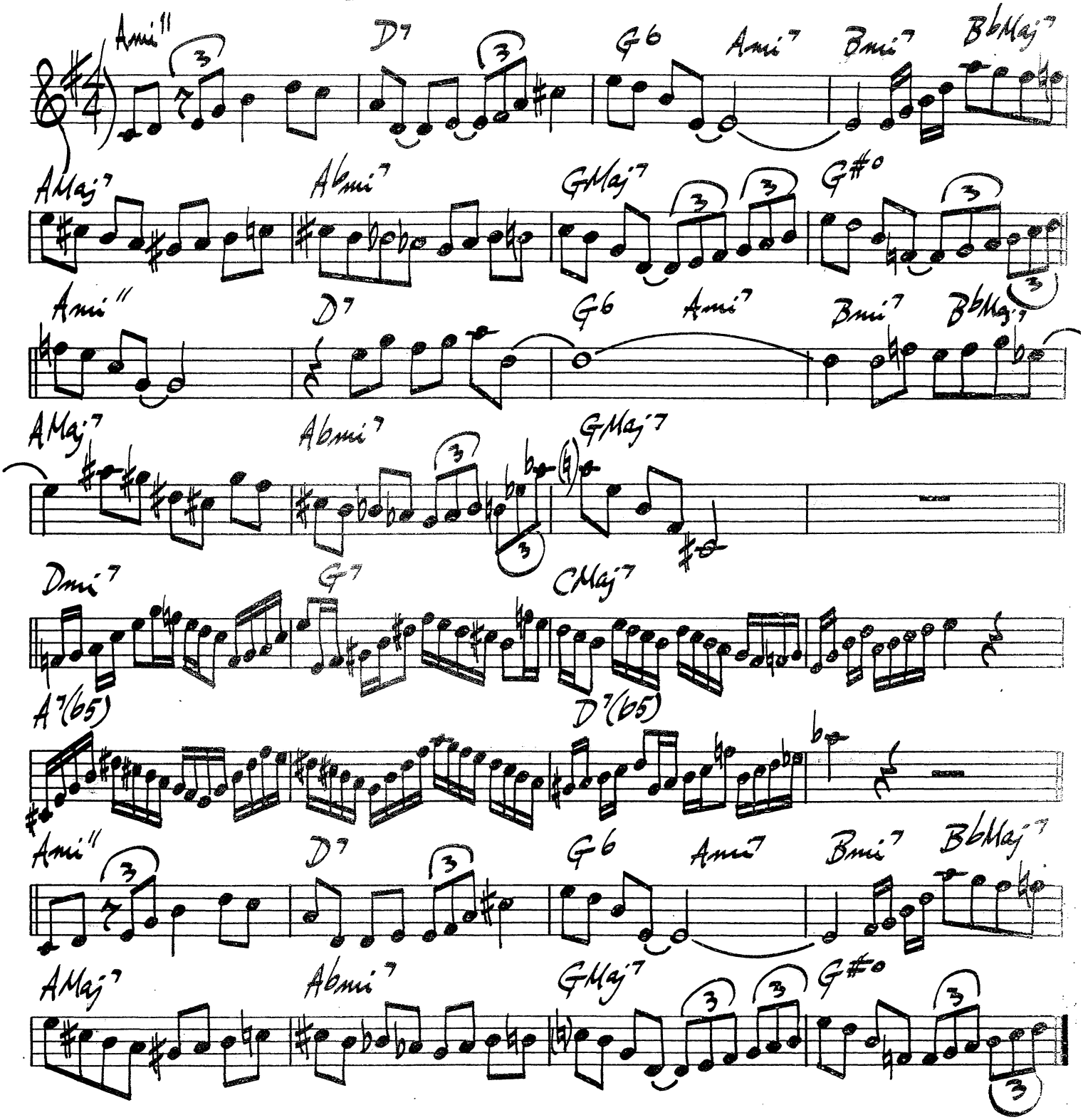

WRONG IS RIGHT

PAT METHENY

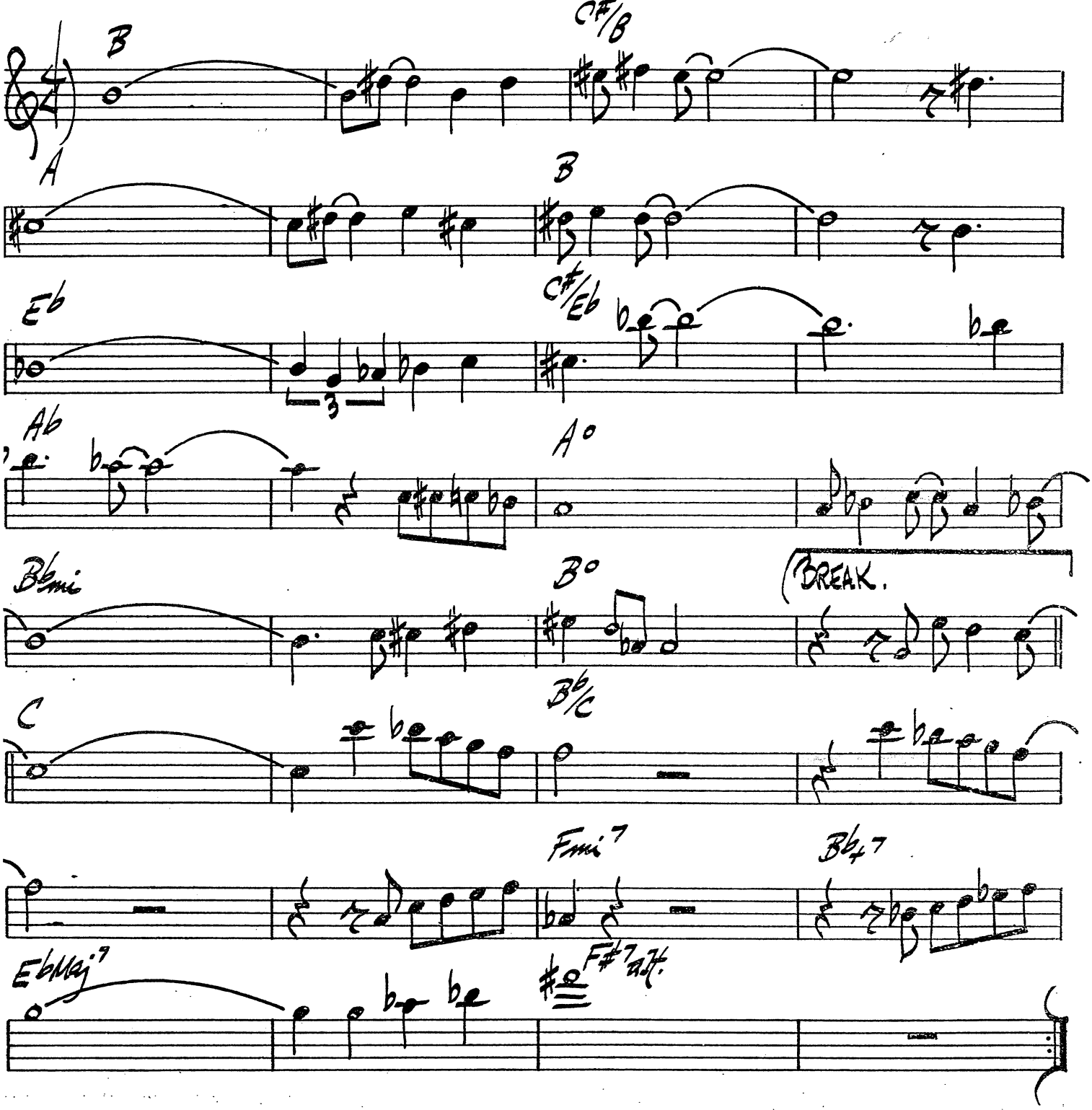

WORK SONG

NAT ADDERLY

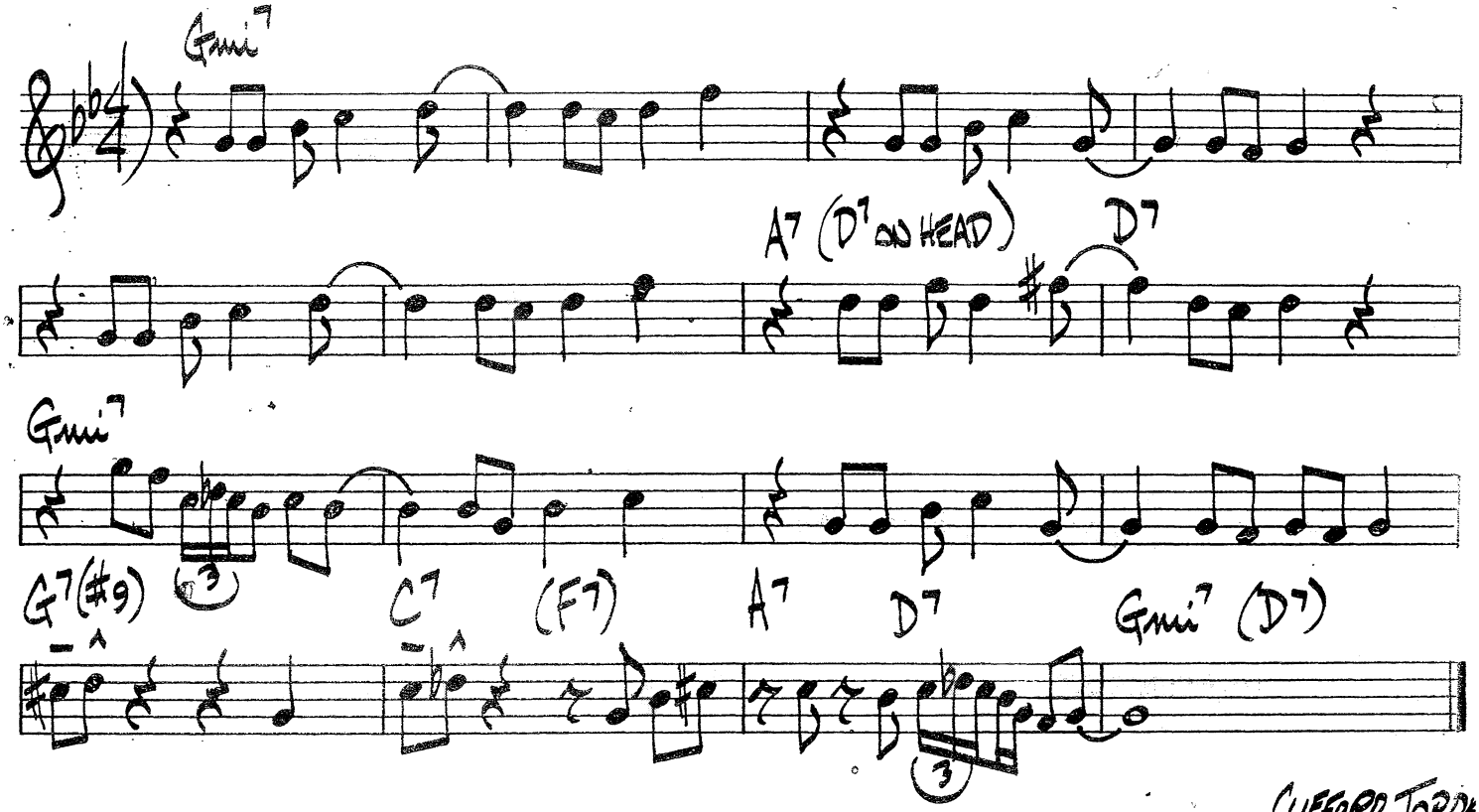

CLIFFORD JORDAN

YOU BETTER LEAVE IT ALONE

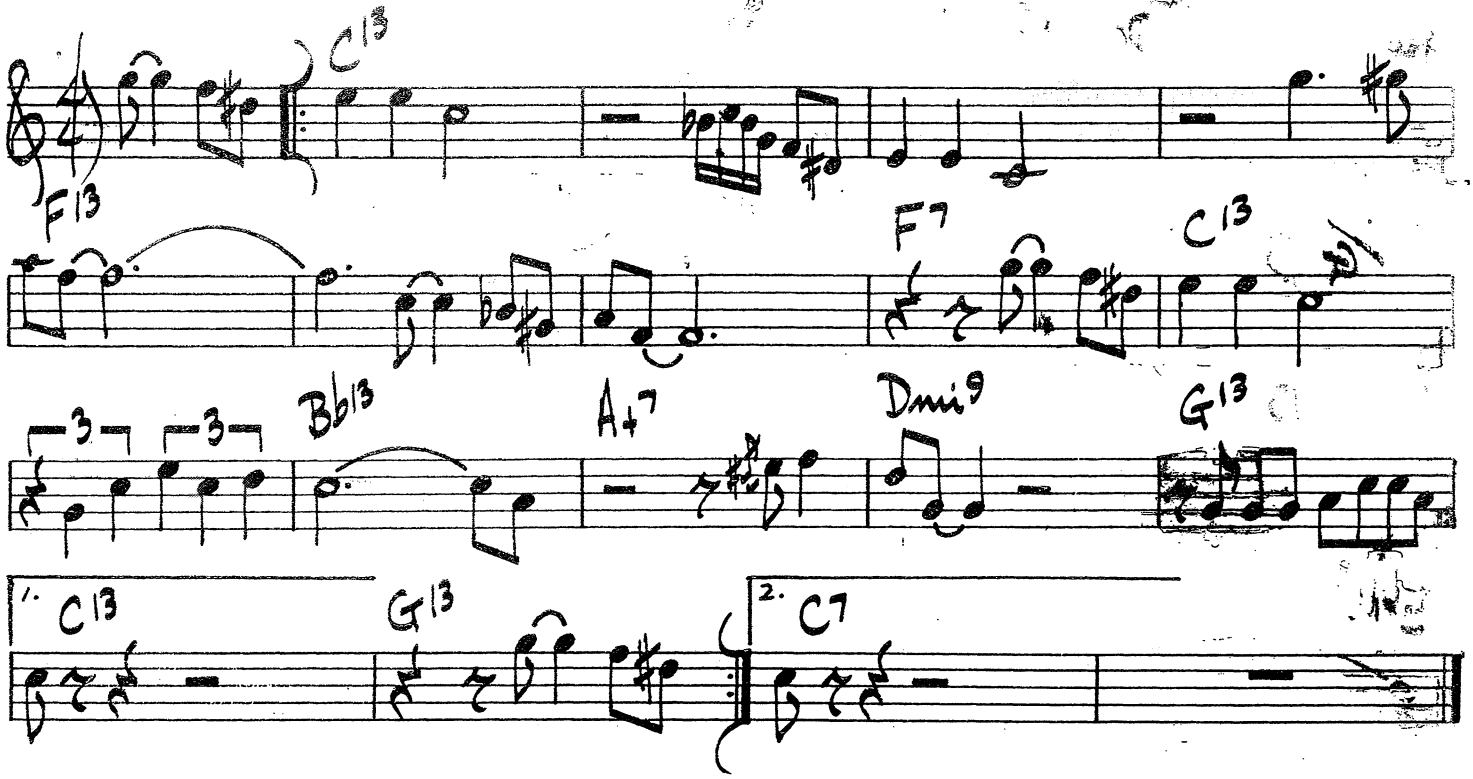

YANA AMINA

GEORGE DUKE

(INTRO:

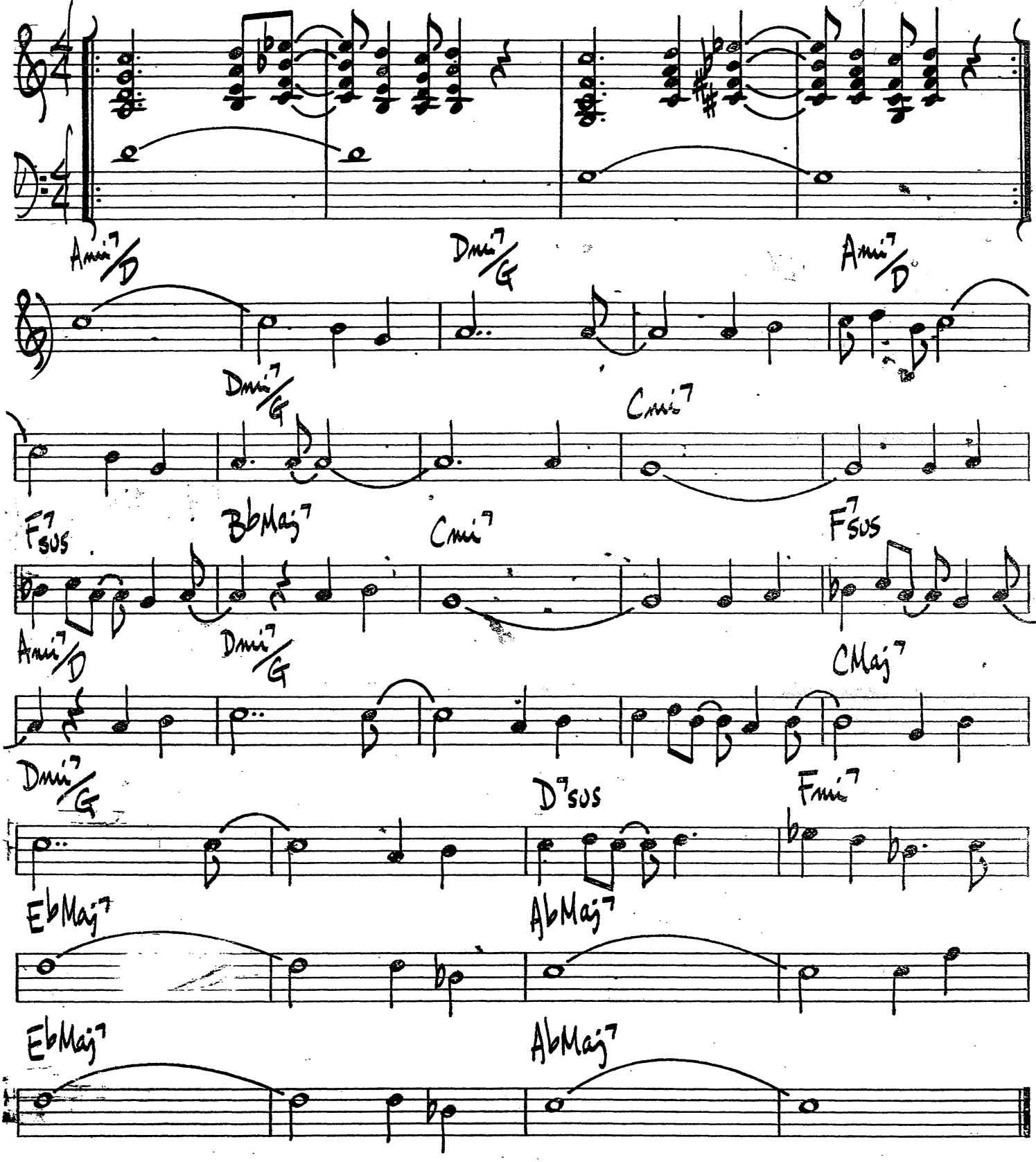

YARDBIRD SUITE

CHARLIE PARKER

♩=224

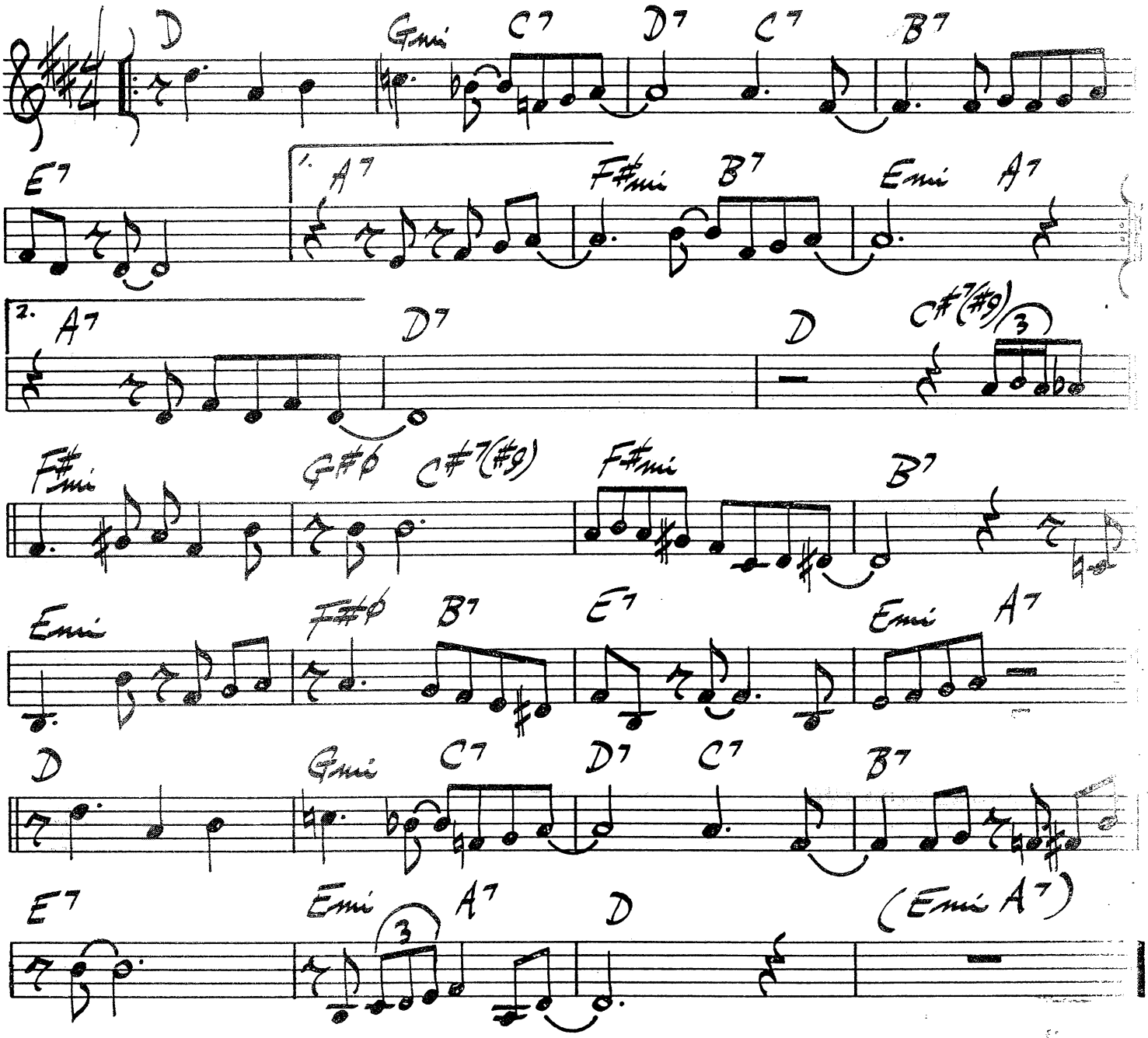

YOU STEPPED OUT OF A DREAM

KAHN BROWN

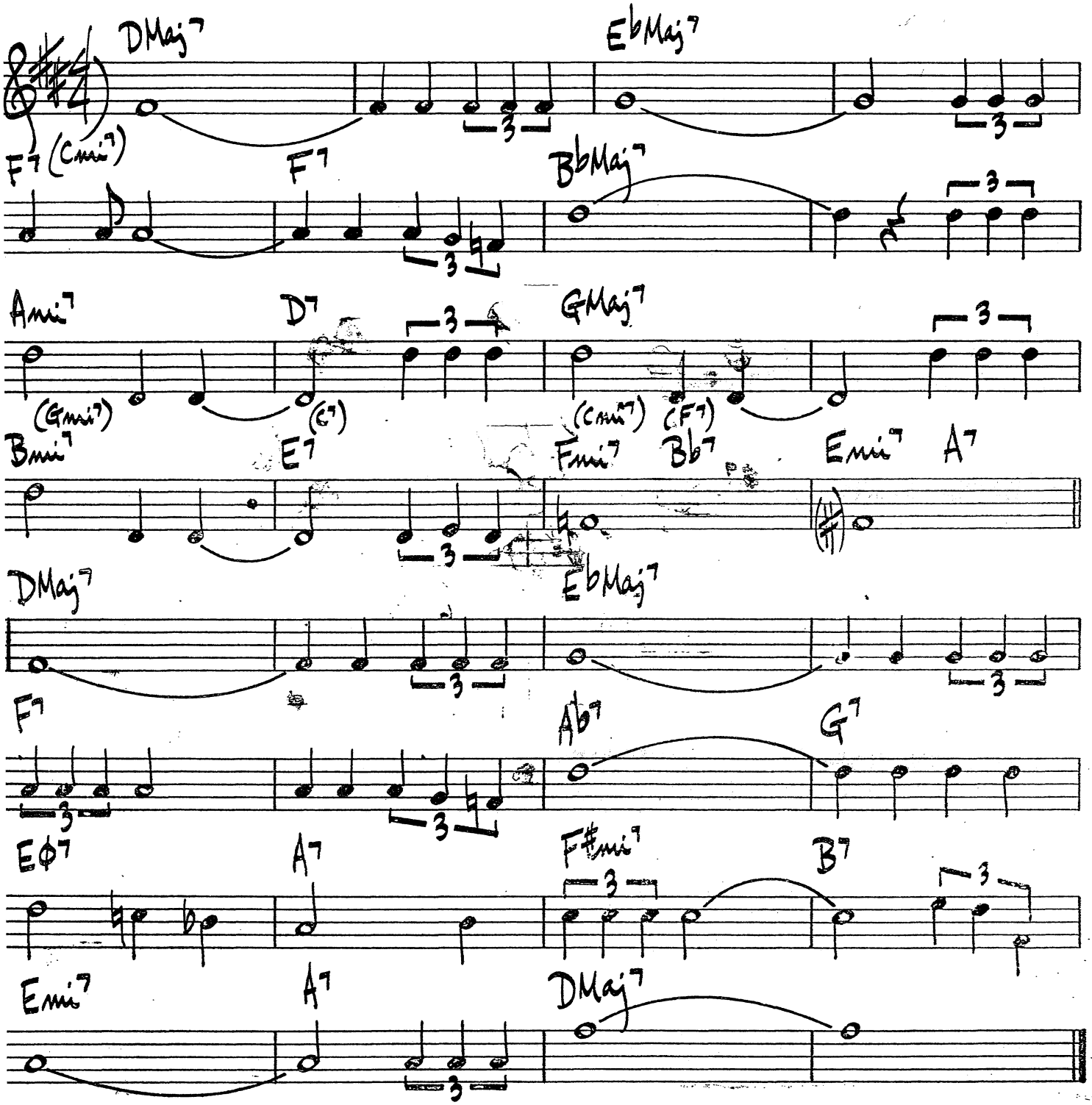

YOU'D BE SO NICE TO COME HOME TO

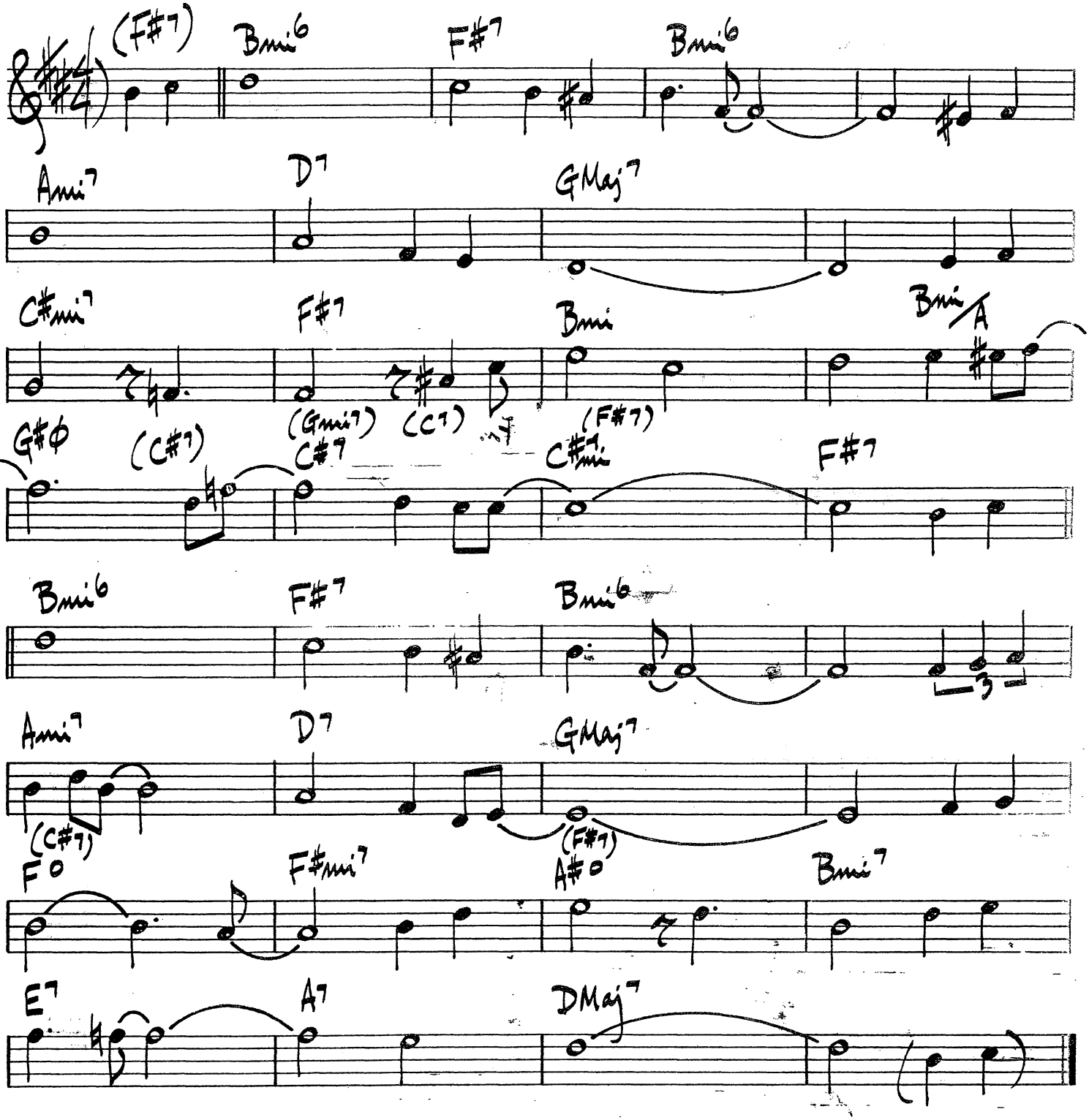

BIG "P"

JIMMY HEATH

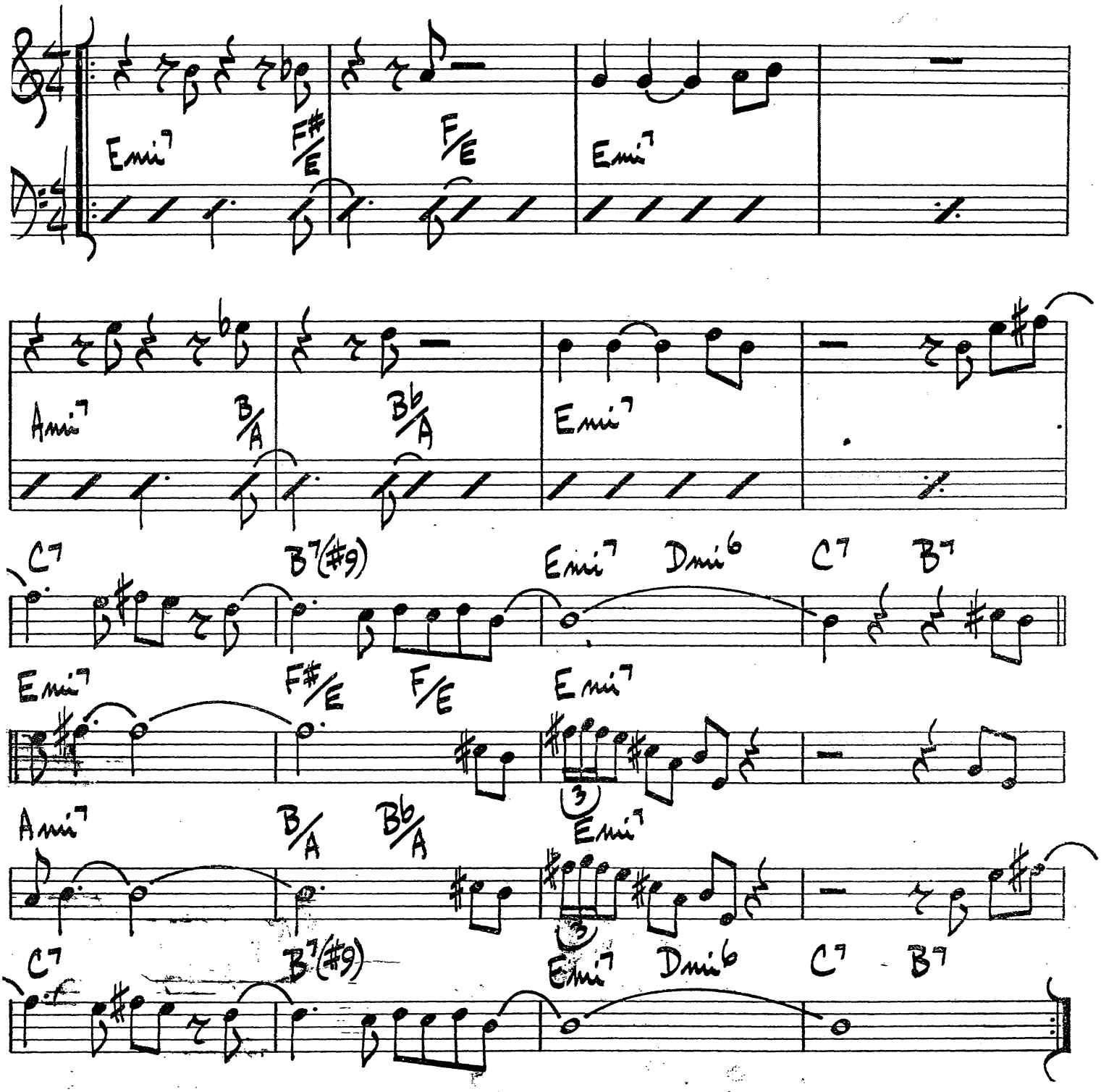

BILL'S HIT TUNE

BILL EVANS

(EVEN 8THS)

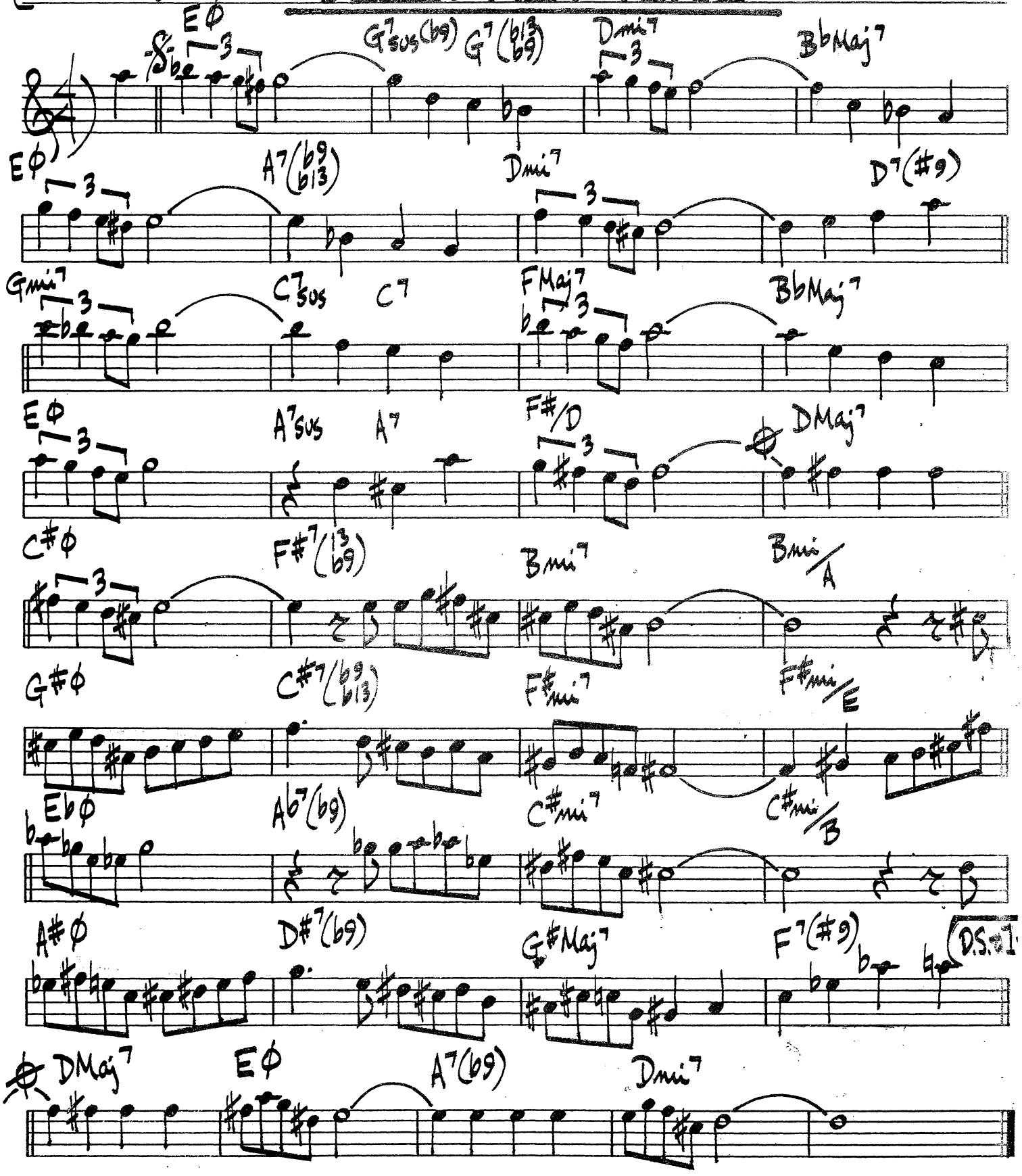

406.

BOHEMIA AFTER DARK

ADDERLY

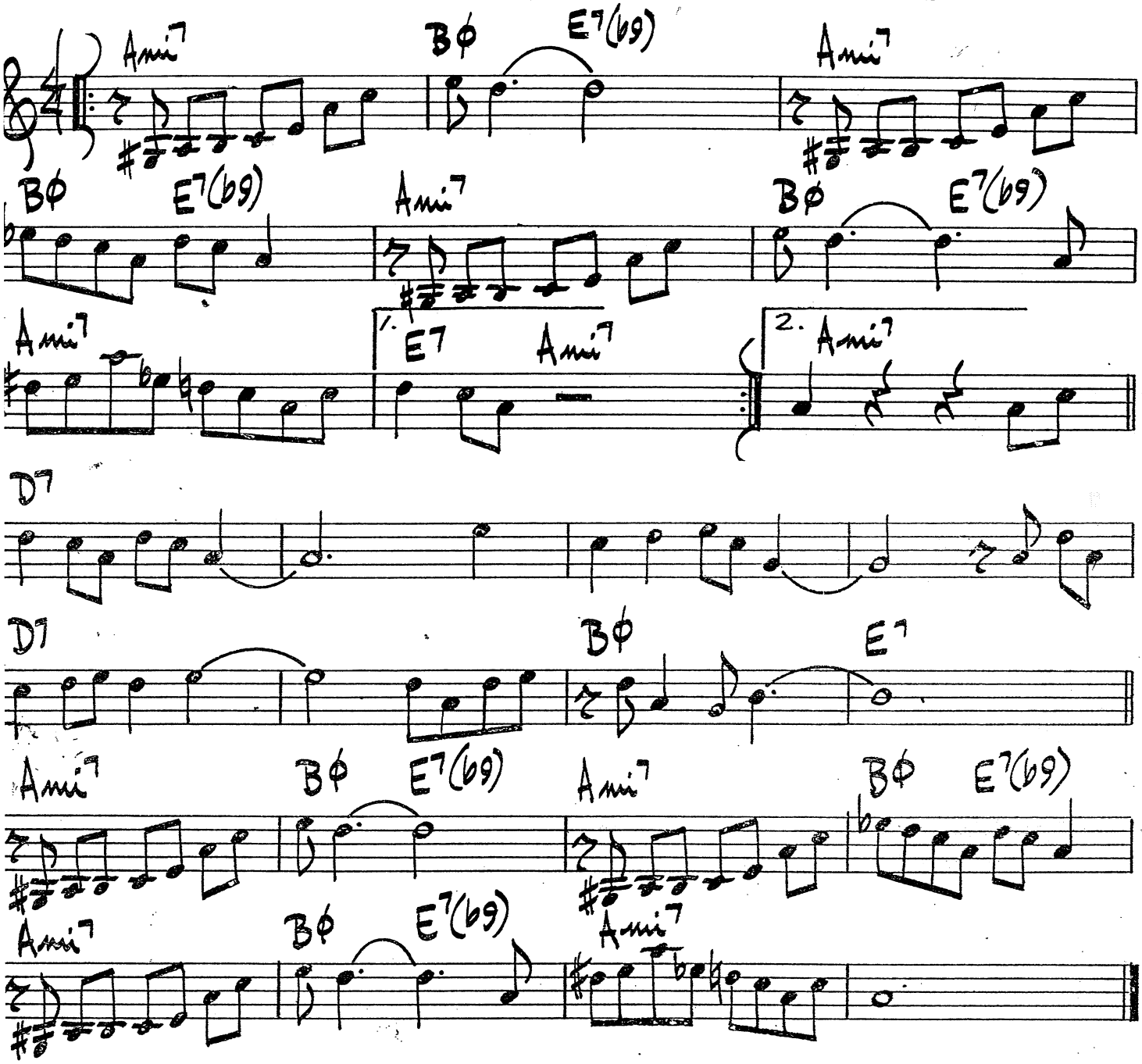

(MED. MARCH-LIKE)

HI-FLY

RANDY WESTON

(MARCH) Emi7 A7 DMaj7 G7 F#mi7 Emi7 (A7)

Dmi7 G7 1. C6 C#13 2. E∅

A7(b9) (SWING) D∅ G7(b9) E∅

A7(b9) D∅ G7(b9) F#mi7 B7 Fmi7 Bb7

(MARCH) Emi7 A7 DMaj7 G7 F#mi7 Emi7 (A7)

Dmi7 G7 C6 C#13

BYRDLIKE

FREDDIE HUBBARD

G7 C7 C#o G7

C7 C#o Bmi7 Bbmi7

Aimi7 D7(b9) G7 E7(b9) Ami7 D7

GEORGE CABLES - "VISIONS"

DECISION

(MED. SLOW)

SONNY ROLLINS

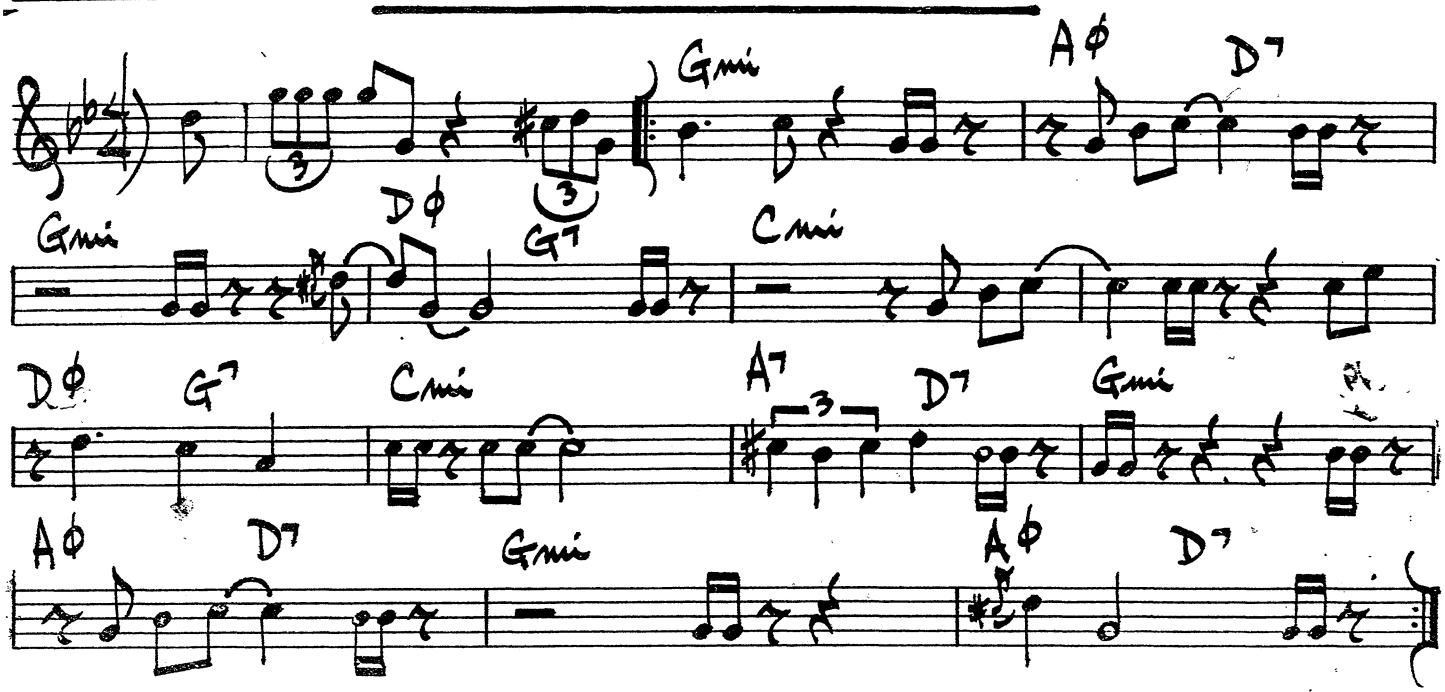

LUNAR TUNE

(BRIGHT)

BOOKER ERVIN

(INTRO)

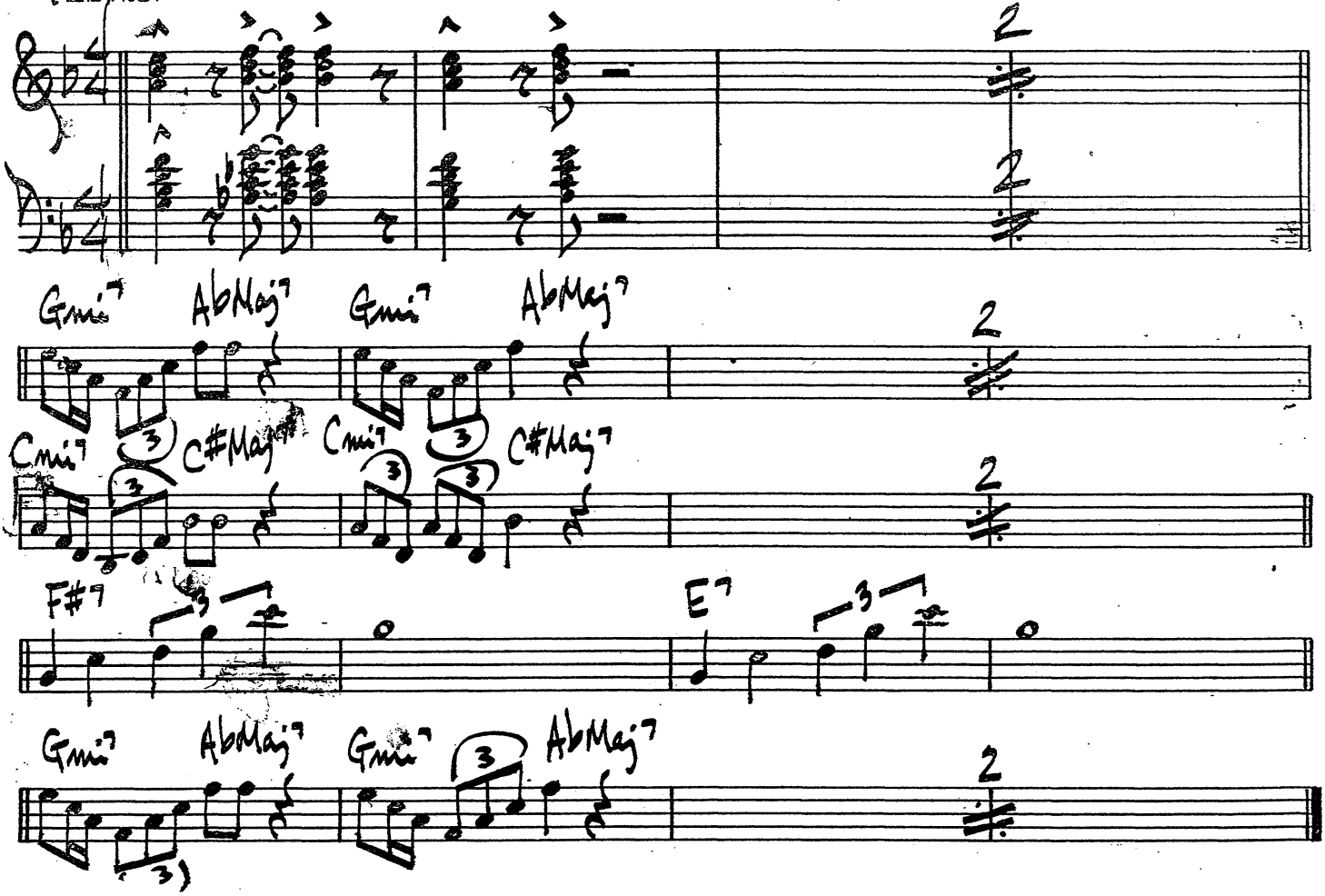

(MED. SWING)

LITTLE ROOTIE TOOTIE

T. MONK

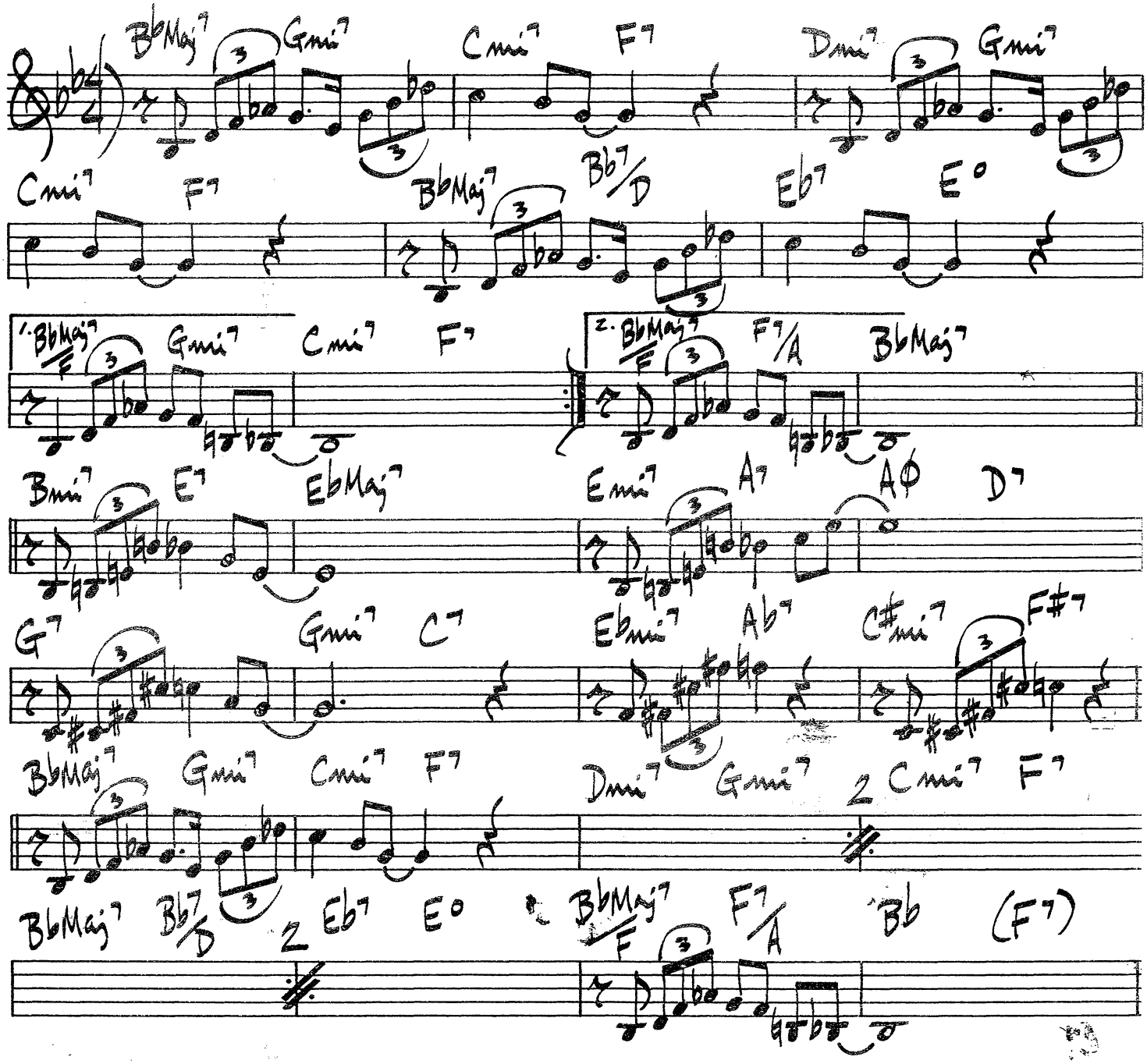

410.

(LATIN JAZZ)

MANTECA

DIZZY GILLESPIE
GIL FULLER

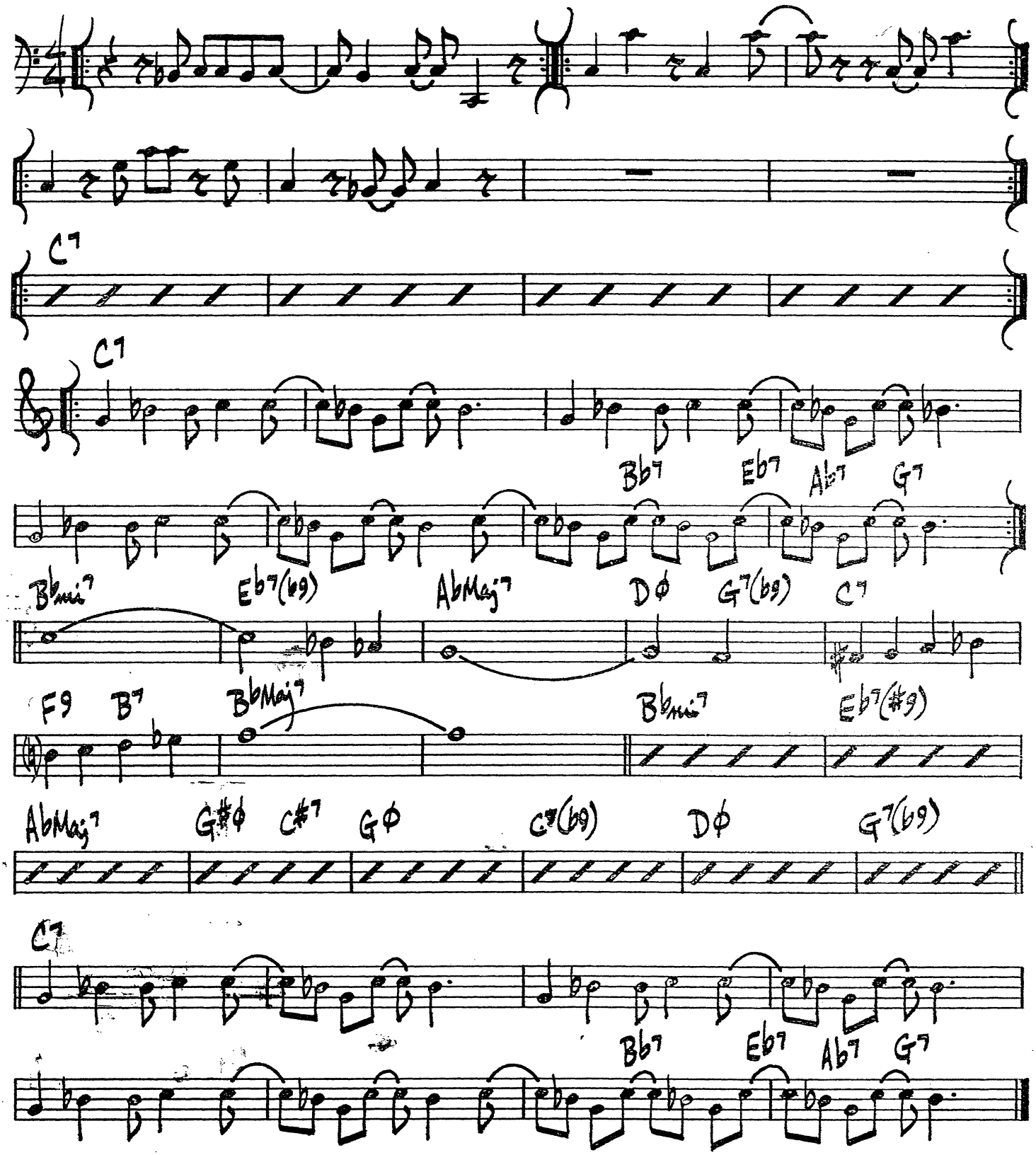

THE SCENE IS CLEAN

TADD DAMERON

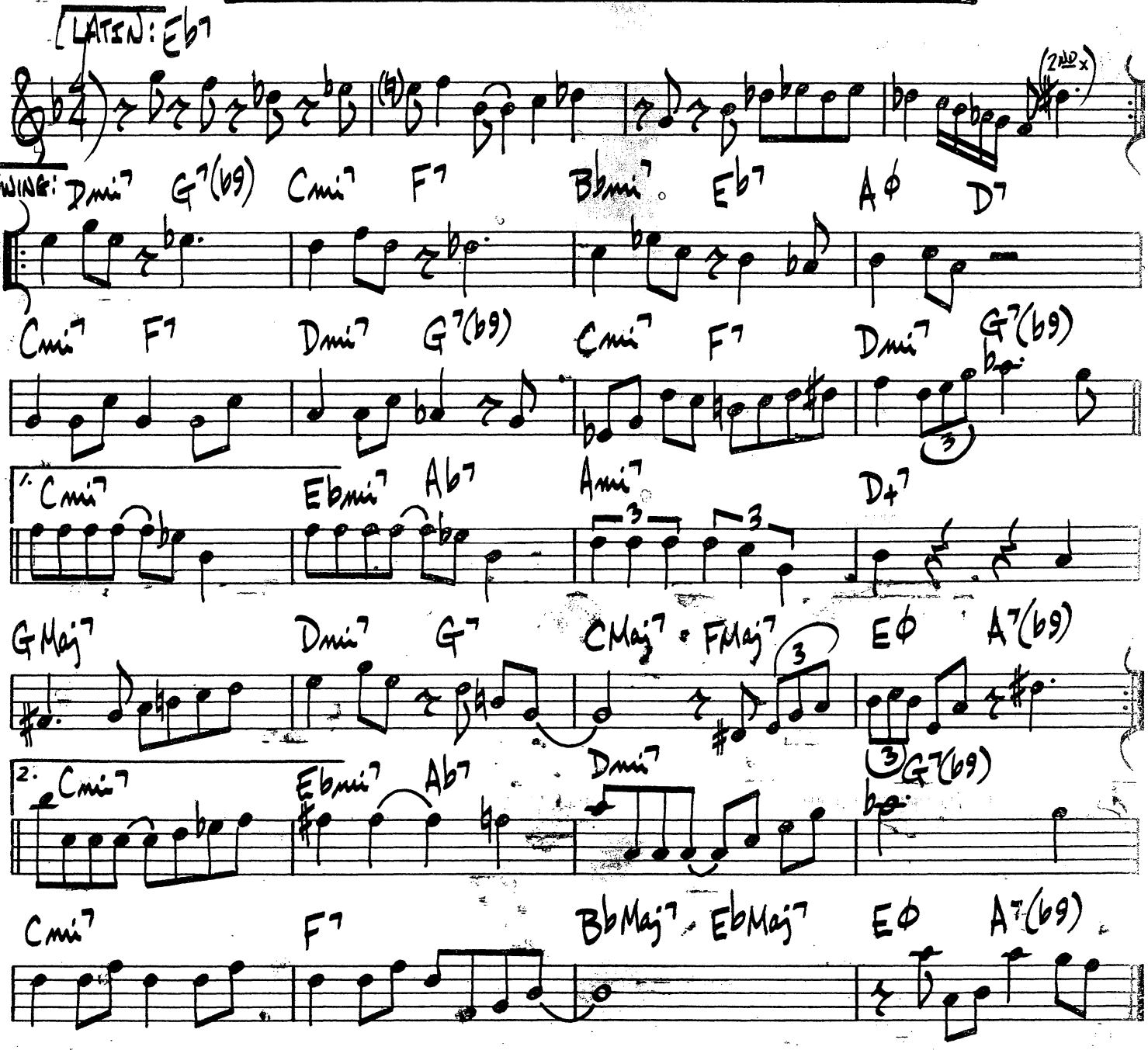

ED. JAZZ)

A SLEEPIN' BEE

LEO ROBIN

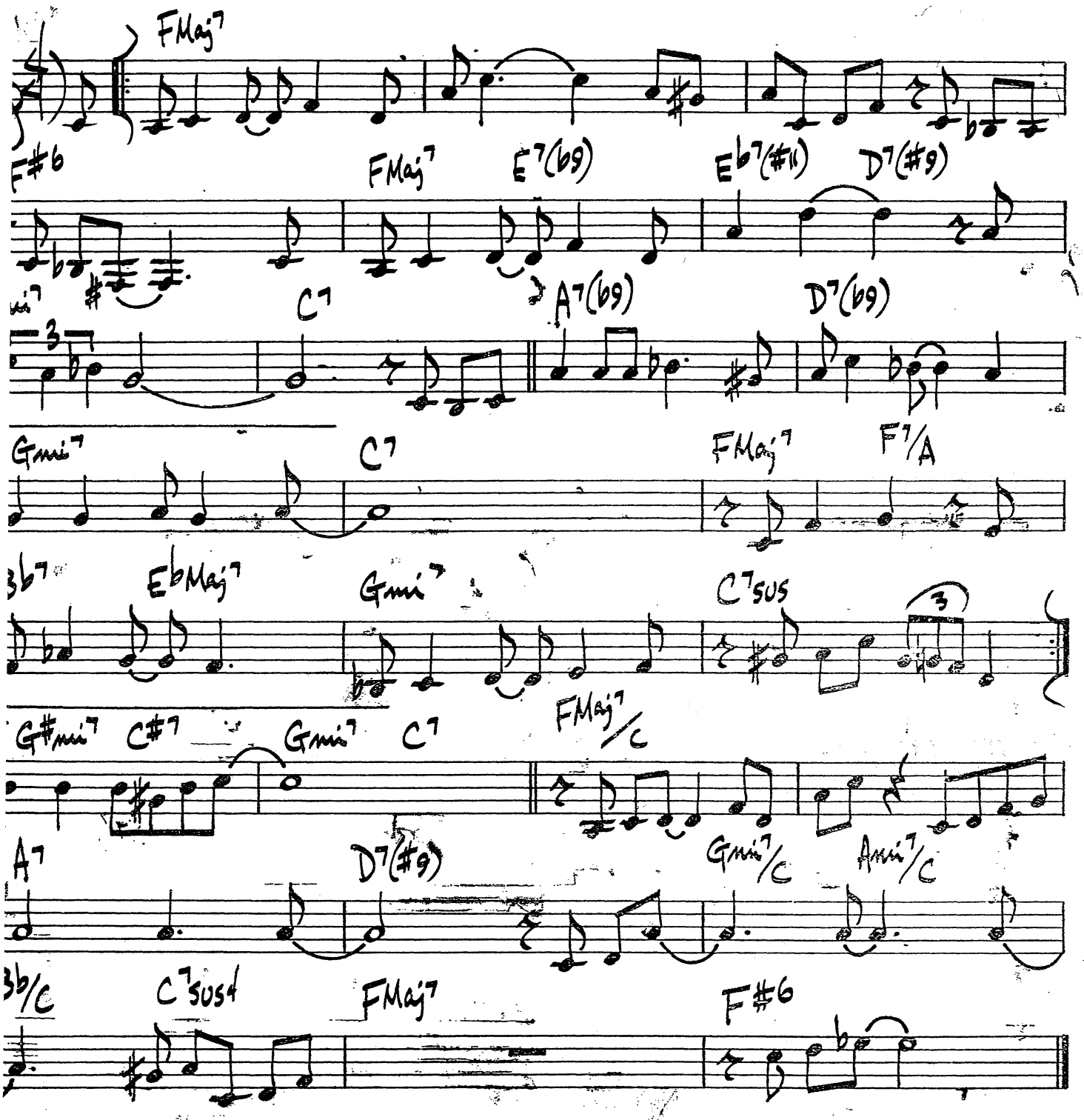

THREE BASE HIT

PAT MARTINO

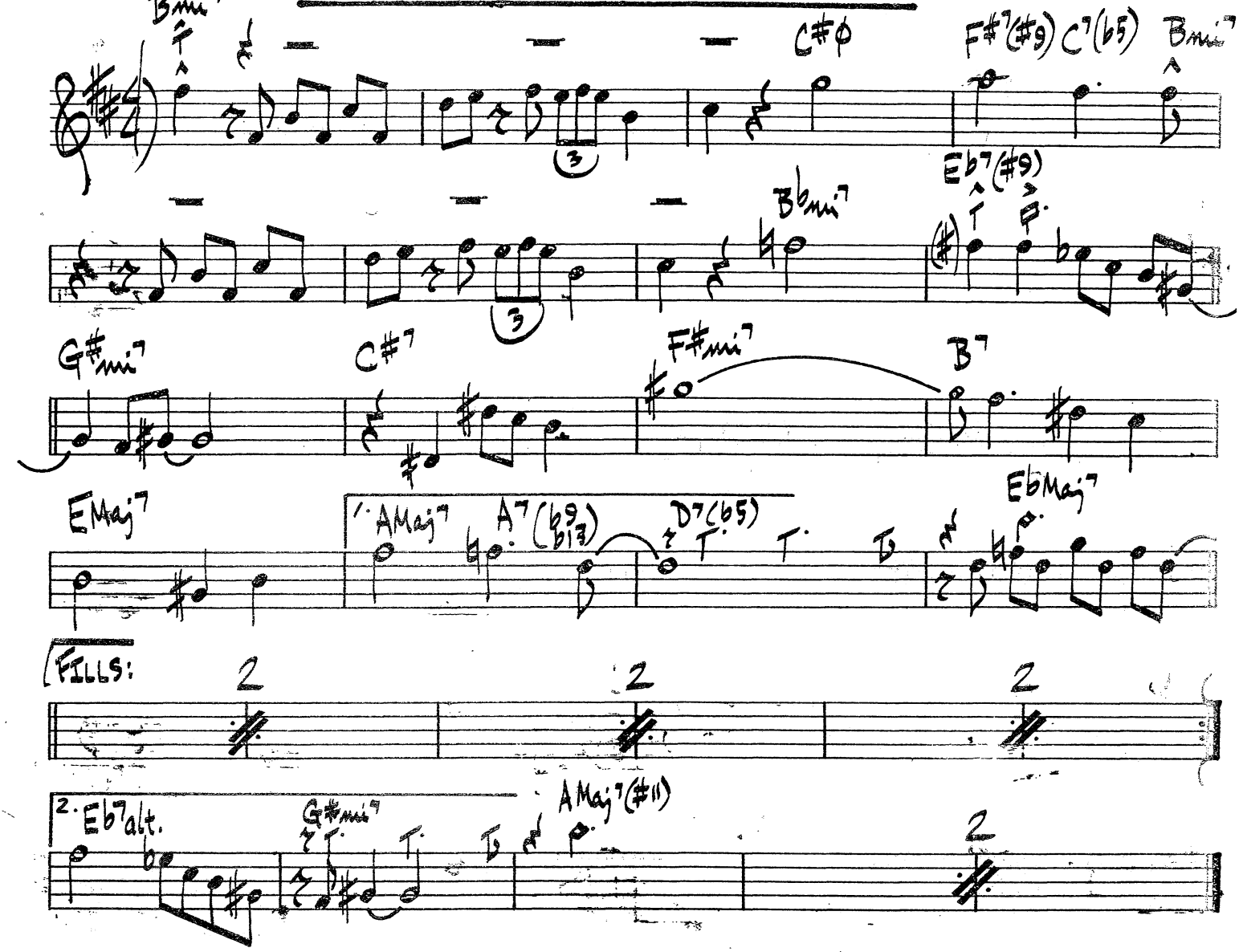

WEBB CITY
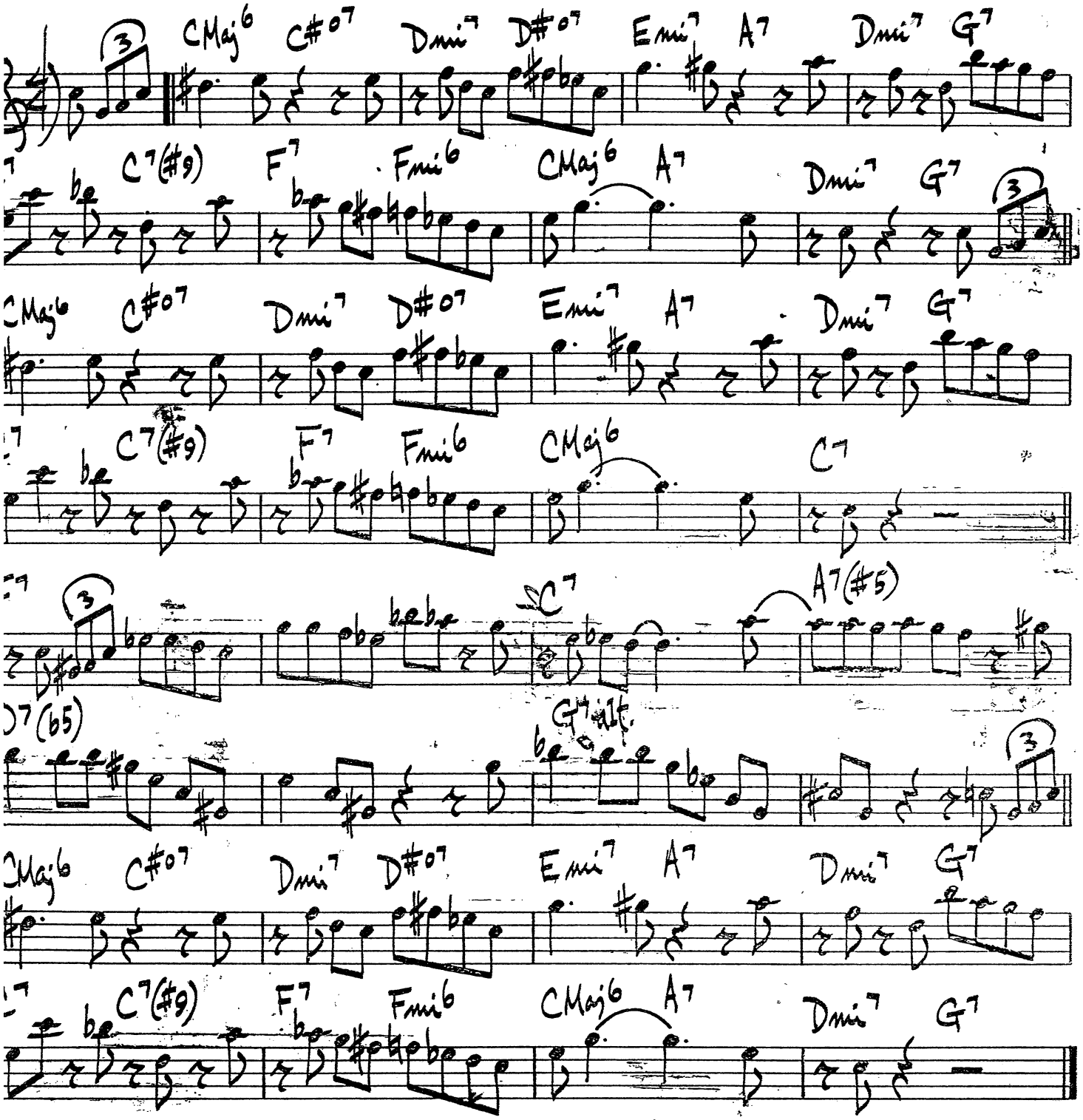
BUD POWELL